

NSL NW. SD



December 12, 1994

Southern

Rockies

Business

Unit

Mr. William J. LeMay, Director
New Mexico Oil Conservation Division
2040 S. Pacheco Street
P.O. Box 6429
Santa Fe, NM 87505

Application For Unorthodox Location
Dawson LS #1B Well
1270 Feet FSL 620 Feet FWL
SW/4 Section 31-T31N-R8W
Blanco Mesaverde Pool
San Juan County, New Mexico

*Received
OCD
12-16-94*

Amoco Production Company hereby requests administrative approval for an unorthodox well location for the Dawson LS #1B well in the Blanco Mesaverde Pool. The location of the well is 1270' FSL and 620' FWL of section 31, T31N-R8W. Amoco plans to drill this well as the third well in the nonstandard unit consisting of 326.00 acres in the W/2 section 31 and SW/4 of section 30. The SW/4 section 31 is currently undeveloped in the Blanco Mesaverde. The unorthodox location is necessary due to archeology concerns in the area.

A copy of this application will be submitted to the offset operators by certified mail with a request that they furnish your Santa Fe office with a Waiver of Objection, and return one copy to this office. Attached are plats showing the location of the well, offset operators, and all wells drilled in the area.

J. W. Hawkins
J. W. Hawkins

Attachments

cc: Conoco Inc.
10 Desta Drive, Suite 100W
Midland TX 79705-4500

Meridian Oil Inc.
PO Box 4289
Farmington NM 87499

WAIVER

_____ hereby waives objection to Amoco's application for an unorthodox well location for the Dawson LS #1B well described above.

By: _____

Date: _____

District I
PO Box 1980, Hobbs, NM 88241-1980
District II
PO Drawer DD, Artesia, NM 88211-0719
District III
1000 Rio Brazos Rd., Aztec, NM 87410
District IV
PO Box 2088, Santa Fe, NM 87504-2088

State of New Mexico
Energy, Minerals & Natural Resources Department

OIL CONSERVATION DIVISION
PO Box 2088
Santa Fe, NM 87504-2088

Form C-102
Revised February 21, 1994
Instructions on back
Submit to Appropriate District Office
State Lease - 4 Copies
Fee Lease - 3 Copies

☐ AMENDED REPORT

WELL LOCATION AND ACREAGE DEDICATION PLAT

1 API Number		2 Pool Code		3 Pool Name	
		72319		Blanco Mesaverde	
4 Property Code		5 Property Name			6 Well Number
		Dawson LS			#1B
7 OGRID No.		8 Operator Name			9 Elevation
00778		AMOCO PRODUCTION COMPANY			6302

10 Surface Location

UL or lot no.	Section	Township	Range	Lot Idn	Feet from the	North/South line	Feet from the	East/West line	County
N	31	31 N	8 W		1270	SOUTH	620	WEST	SAN JUAN

11 Bottom Hole Location If Different From Surface

UL or lot no.	Section	Township	Range	Lot Idn	Feet from the	North/South line	Feet from the	East/West line	County

12 Dedicated Acres	13 Joint or Infill	14 Consolidation Code	15 Order No.
32.6			

NO ALLOWABLE WILL BE ASSIGNED TO THIS COMPLETION UNTIL ALL INTERESTS HAVE BEEN CONSOLIDATED
OR A NON-STANDARD UNIT HAS BEEN APPROVED BY THE DIVISION

16

	<p>17 OPERATOR CERTIFICATION</p> <p>I hereby certify that the information contained herein is true and complete to the best of my knowledge and belief</p> <p><i>Julie L. Acevedo</i> Signature</p> <p>Julie L. Acevedo Printed Name</p> <p>Sr. Staff Assistant Title</p> <p>12/06/94 Date</p>
	<p>18 SURVEYOR CERTIFICATION</p> <p>I hereby certify that the well location shown on this plat was plotted from field notes of actual surveys made by me or under my supervision, and that the same is true and correct to the best of my belief.</p> <p>October 24, 1994</p> <p>Date of Survey</p> <p>Signature and Seal of Professional Surveyor: <i>GARY D. VAAN</i></p> <p>7016 Certificate Number</p>

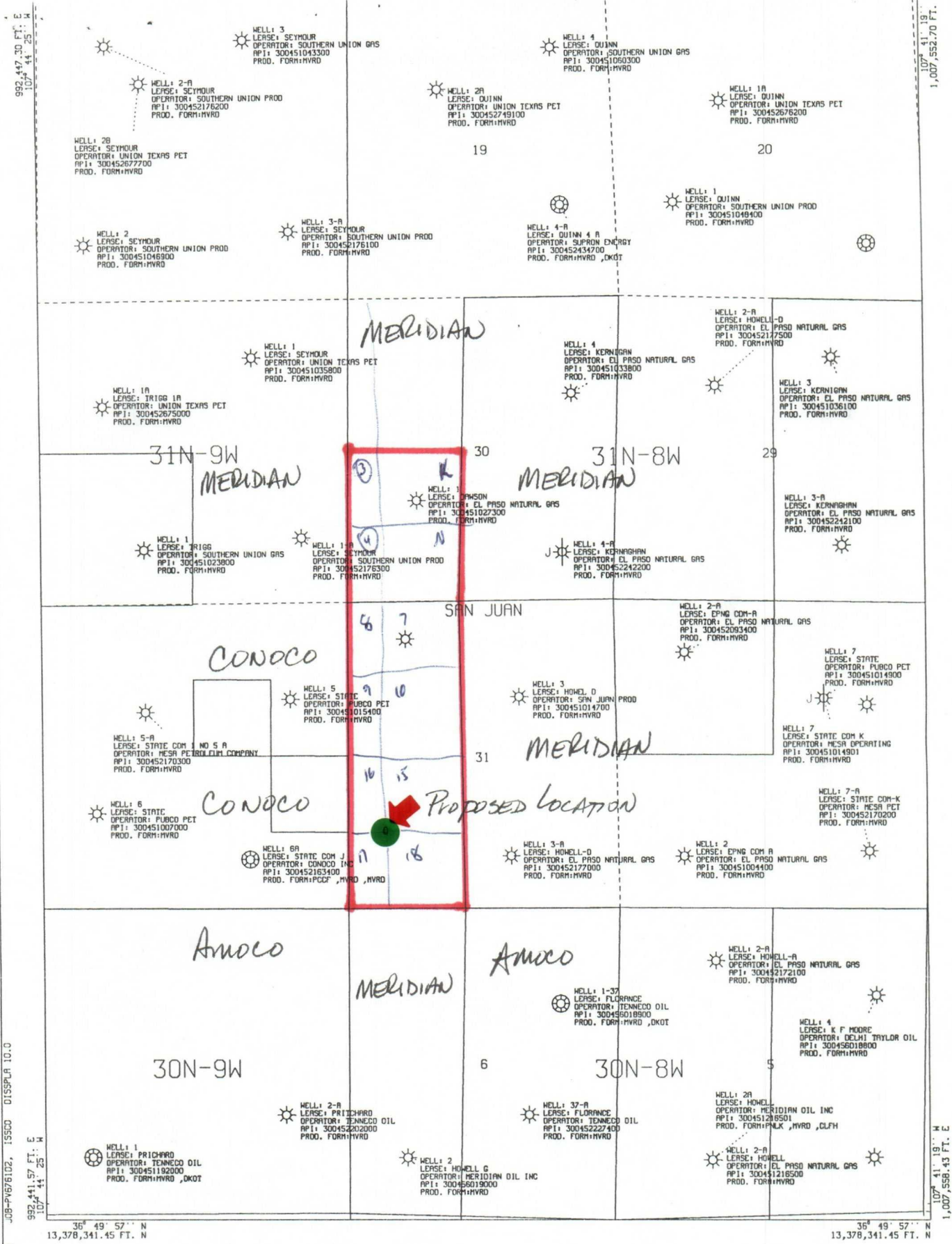

All geological and geophysical data, including the interpretation thereof, appearing on this map is the private and confidential property of Amoco Production Company. The publication or reproduction thereof without the written permission of said Company is strictly prohibited.

AMOCO PRODUCTION COMPANY
PLAT MAP

DAWSON LS 1B
SAN JUAN COUNTY NEW MEXICO
SCALE 1 IN. = 1,500 FT. DEC 8, 1994

POLYCONIC CENTRAL MERIDIAN - 107° 42' 52" W LONG
SPHEROID 6

HORIZONTAL DATUM NAD27

PLOT 1 17-01-38 TWR 8 DEC, 1994 JOB-PV676102, ISSCO DISSPLA 10.0

PRF3428A--RUN#9342164955

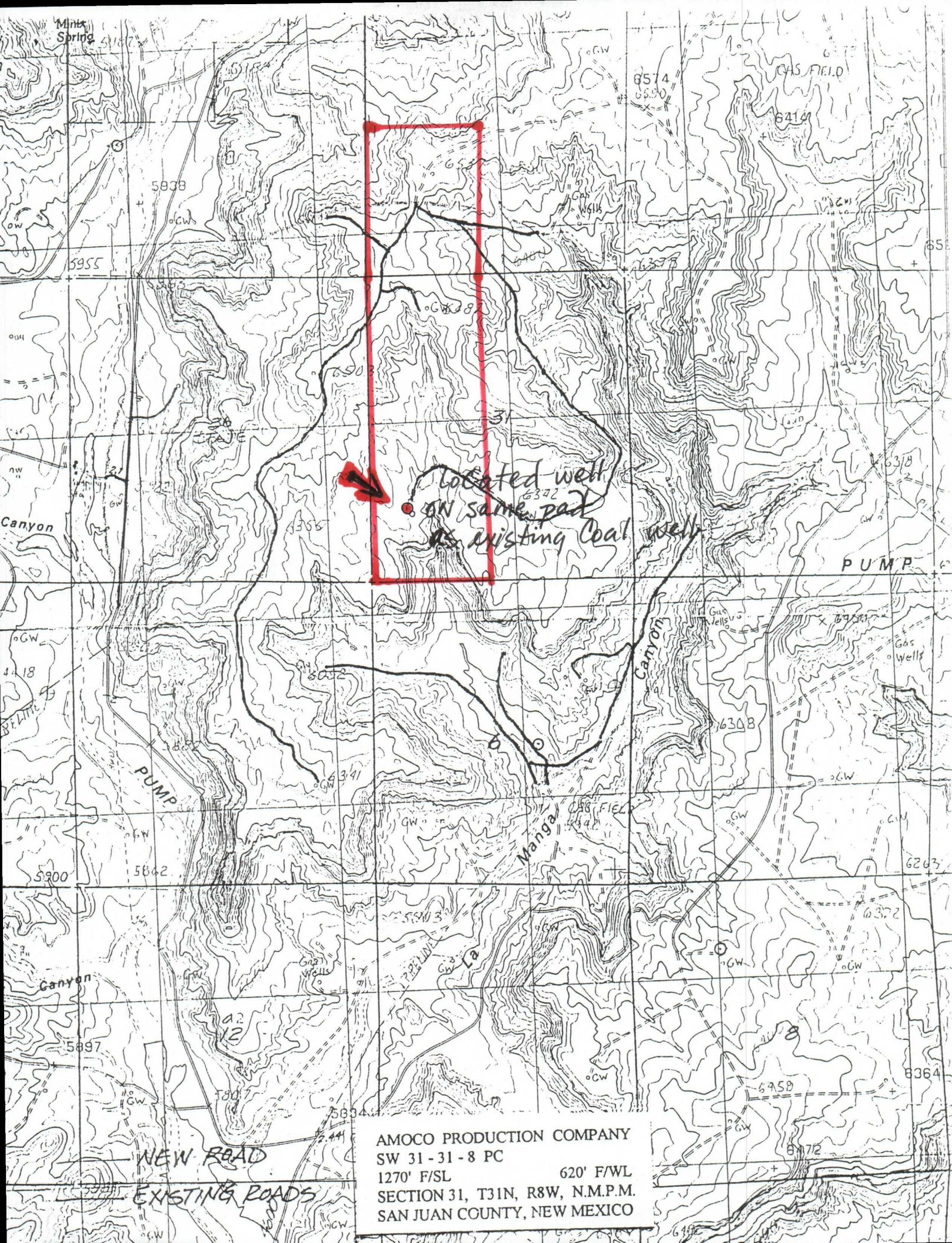

located well
on same pad
as existing coal well

AMOCO PRODUCTION COMPANY
SW 31 - 31 - 8 PC
1270' F/SL
SECTION 31, T31N, R8W, N.M.P.M.
SAN JUAN COUNTY, NEW MEXICO

BEFORE THE OIL CONSERVATION COMMISSION
OF THE STATE OF NEW MEXICO

IN THE MATTER OF THE HEARING
CALLED BY THE OIL CONSERVATION
COMMISSION OF NEW MEXICO FOR
THE PURPOSE OF CONSIDERING:

CASE NO. 606
Order No. R-392

THE APPLICATION OF EL PASO NATURAL
GAS COMPANY FOR AN ORDER PERMITTING
THE COMMUNITIZATION ON A NORTH-SOUTH
BASIS OF THE NARROW SECTIONS LOCATED
ON THE WEST SIDE OF TOWNSHIP 31 NORTH,
RANGE 8 WEST, NMPM, SUCH UNITS TO
APPROXIMATE THE REGULAR 320-ACRE UNITS
FOR THE BLANCO-MESAVERDE POOL UNDER-
LYING THE ABOVE DESCRIBED AREA IN SAN
JUAN COUNTY, NEW MEXICO.

ORDER OF THE COMMISSION

BY THE COMMISSION:

This cause came on for hearing at 9 o'clock a.m. November 19, 1953, at Santa Fe, New Mexico, before the Oil Conservation Commission, hereinafter referred to as the "Commission."

NOW, on this 24th day of November, 1953, the Commission, a quorum being present, having considered the application and the testimony adduced at the hearing, and being fully advised in the premises,

FINDS:

- (1) That due public notice having been given as required by law, the Commission has jurisdiction of this cause.
- (2) That Sections 6, 7, 18, 19, 30 and 31 of Township 31 North, Range 8 West, are less than normal in size, each containing approximately 540 acres. In order to provide a uniform drilling pattern, special drilling units should be established in said sections as to all wells now drilling or hereafter drilled to the Mesaverde gas horizon.
- (3) That in order to prevent waste and protect correlative rights, it is necessary that all lands within each drilling unit be pooled as to production of gas from the Mesaverde gas horizon.

IT IS THEREFORE ORDERED:

1. The following lands shall constitute drilling units for production from the Mesaverde gas horizon: