

CAMPBELL AND BLACK, P.A.

LAWYERS

JACK M. CAMPBELL  
BRUCE D. BLACK  
MICHAEL B. CAMPBELL  
WILLIAM F. CARR  
PAUL R. CALDWELL

RECEIVED

MAY 18 1979

Oil Conservation

POST OFFICE BOX 2208

JEFFERSON PLACE

SANTA FE, NEW MEXICO 87501

TELEPHONE (505) 988-4421

May 18, 1979

NSL-1039  
Rule 104 F  
6-17-79

Oil Conservation Division  
Energy and Minerals Department  
State of New Mexico  
Post Office Box 2088  
Santa Fe, New Mexico 87501

RE: Application of Morris R. Antweil for Administrative Approval  
of an Unorthodox Gas Well Location, Eddy County, New Mexico.

Attention: Joe D. Ramey

Gentlemen:

Morris R. Antweil hereby requests administrative approval for the unorthodox location of its Indian Well No. 1, located in Unit J of Section 19, Township 22 South, Range 25 East, Eddy County, New Mexico. Morris R. Antweil proposes to drill this well at a point 2,080 feet from the south line and 1980 feet from the east line of said Section 19.

Pursuant to the provisions of Division Rule 104 F, we are attaching the following:

1. A plat showing the ownership of all leases offsetting the spacing unit for which the unorthodox location is sought and all wells completed thereon.
2. A plat showing the existent topographical conditions.
3. A copy of Oil Conservation Commission Form C102 showing the proposed well location.
4. A copy of a letter from Allstate Construction Inc. concerning the cost differential between drilling at a standard location and at the proposed unorthodox location.

Oil Conservation Division  
May 18, 1979  
Page 2

On May 14, 1979 notice of this application was given by Certified mail to operators of all proration or spacing units offsetting the unit for which the unorthodox location is sought. Copies of these letters are attached to this application. Morris R. Antweil requests that the Division Director approve this request for unorthodox location either upon receipt of waivers from all offset operators or within 20 days following receipt of this application as provided for by the rules of the Division.

Very truly yours,

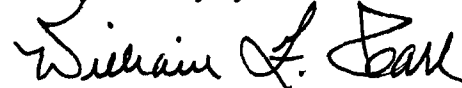
A handwritten signature in black ink, appearing to read "William F. Carr", with a long horizontal flourish extending to the right.

William F. Carr  
Attorney for Morris R.  
Antweil

WFC:tn

Enclosure

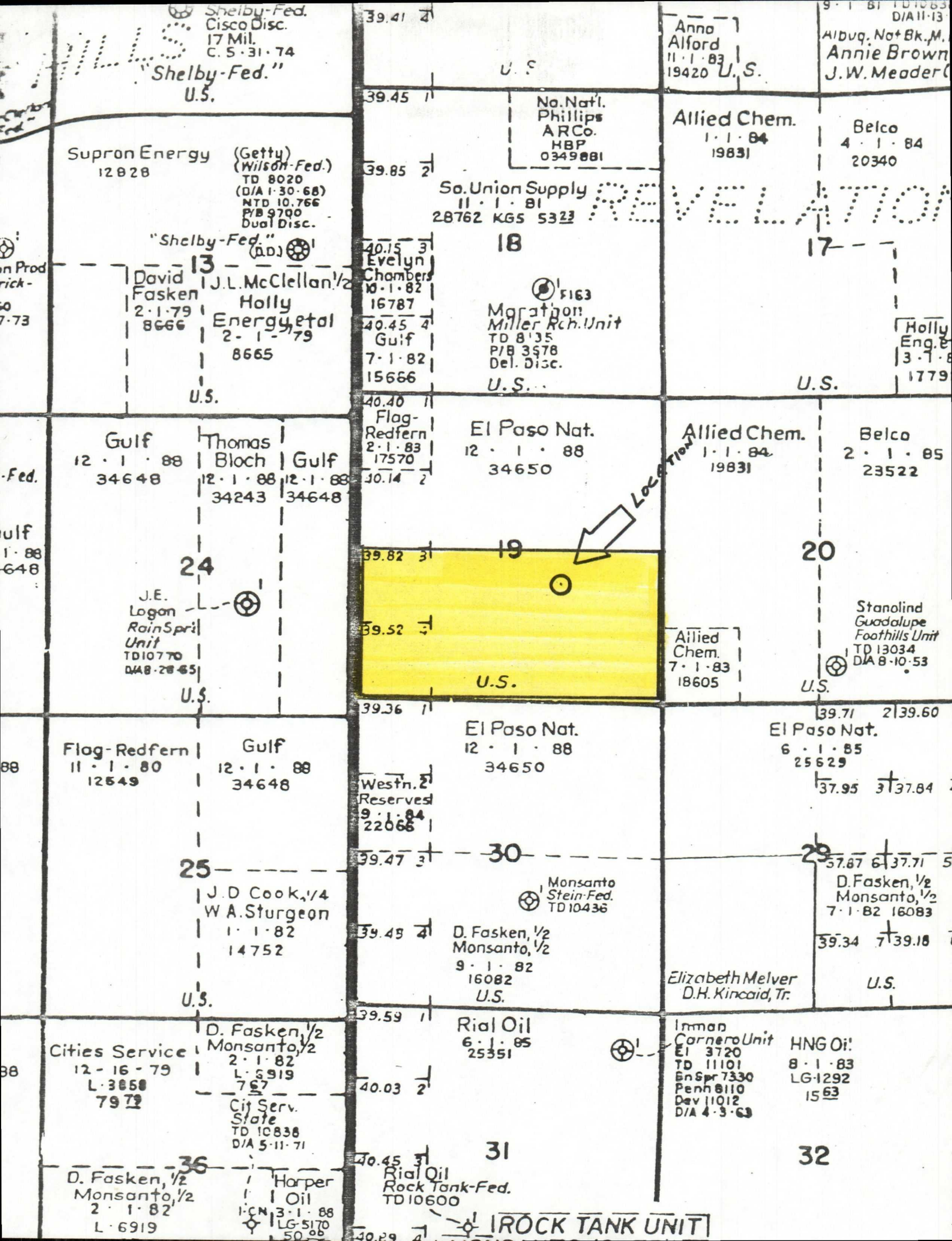







NEW MEXICO OIL CONSERVATION COMMISSION  
WELL LOCATION AND ACREAGE DEDICATION PLAT

Form O-102  
Supersedes O-128  
Effective 1-1-65

All distances must be from the outer boundaries of the Section

Owner <b>Morris R. Antwell</b>			Lease <b>Indian Well</b>			Well No. <b>1</b>		
Section <b>J</b>	Section <b>19</b>	Township <b>22 South</b>	Range <b>25 East</b>	County <b>Eddy</b>				
Actual Well Location of Well:								
<b>2080</b>		(feet from the <b>South</b> line and		<b>1980</b>		(feet from the <b>East</b> line)		
Ground Level Elev <b>3736.0</b>		Producing Formation		Pool		Dedicated Acreage, Acres		

1. Outline the acreage dedicated to the subject well by colored pencil or hachure marks on the plat below.
2. If more than one lease is dedicated to the well, outline each and identify the ownership thereof (both as to working interest and royalty).
3. If more than one lease of different ownership is dedicated to the well, have the interests of all owners been consolidated by communitization, unitization, force-pooling, etc?

☐ Yes ☐ No If answer is "yes," type of consolidation \_\_\_\_\_

If answer is "no," list the owners and tract descriptions which have actually been consolidated. (Use reverse side of this form if necessary.) \_\_\_\_\_

No allowable will be assigned to the well until all interests have been consolidated (by communitization, unitization, forced-pooling, or otherwise) or until a non-standard unit, eliminating such interests, has been approved by the Commission.

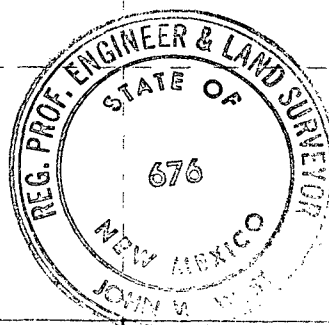

CERTIFICATION

I hereby certify that the information contained herein is true and complete to the best of my knowledge and belief.

Name	
Position	
Company	
Date	

I hereby certify that the well location shown on this plat was plotted from field notes of actual surveys made by me or under my supervision and that the same is true and correct to the best of my knowledge and belief.

Date Surveyed	<b>May 11, 1979</b>
Registered Professional Engineer and Surveyor	<i>John W. West</i>
Certificate No.	<b>John W. West 676</b>
	<b>Ronald J. Eidson 3239</b>

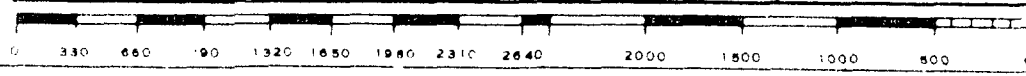
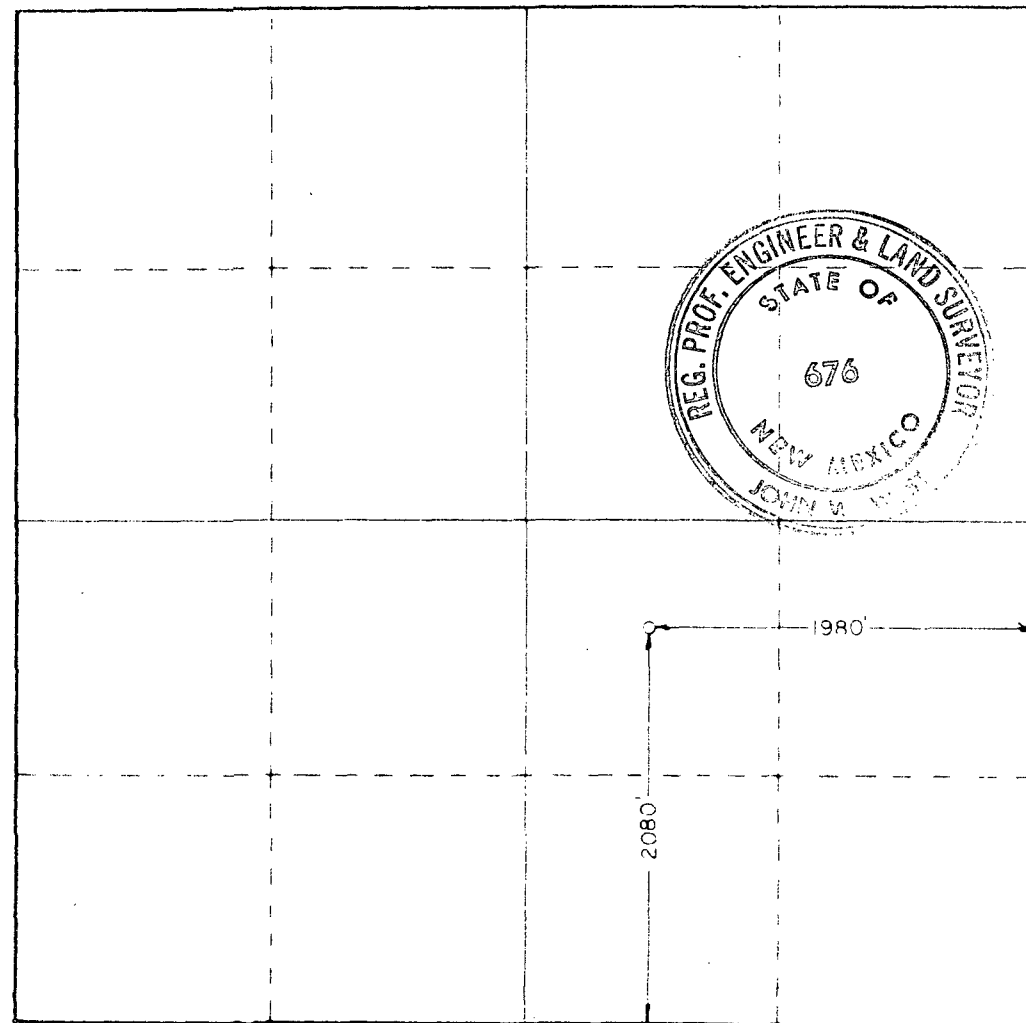



# *Allstate Construction, Inc.*

GENERAL CONTRACTORS

P. O. BOX 1229

PHONE (505) 393-5138

*Hobbs, New Mexico 88240*

MAY 16, 1979

MORRIS R. ANTWEIL  
P O BOX 2010  
HOBBS, NEW MEXICO 88240  
ATTN: MR. ALAN ANTWEIL

DEAR SIR:

BECAUSE OF EXISTING TERRAIN, IT IS VERY PROBABLE THAT  
YOUR INDIAN WELLS #1 LOCATION STAKED 1980' AND 1980'  
WILL COST \$10,000.00 TO \$20,000.00 MORE THAN THE  
ALTERNATE LOCATION STAKED 2080' AND 2080'.

SINCERELY YOURS,

AL ARNOLD, PRESIDENT  
ALLSTATE CONSTRUCTION, INC.

AAA/JAA

**Morris R. Antweil**

**OIL OPERATOR**

**P. O. Box 2010**

**HOBBS, NEW MEXICO 88240**

**May 14, 1979**

Allied Chemical Corporation  
1300 Wilco Building  
Midland, Texas 79701

ATTENTION: District Manager

Gentlemen:

To comply with the State of New Mexico Oil Conservation Division Rule #104-F, Morris R. Antweil is hereby giving you notice that we are seeking administrative approval for an unorthodox location to be located 2080-feet from the south line and 1980-feet from the east line of Section 19-T22S-R25E, Eddy County, New Mexico. We are proposing to form a south-half proration unit of which a location plat is enclosed. The reason for this unorthodox location is for topographical conditions.

Very truly yours,

MORRIS R. ANTWEIL

Jim L. Sharp

JLS:crm  
Enclosure

CERTIFIED MAIL

**Morris R. Antweil**

**OIL OPERATOR**

**P. O. Box 2010**

**HOBBS, NEW MEXICO 88240**

**May 14, 1979**

Gulf Production Company  
P. O. Box 670  
Hobbs, New Mexico 88240

ATTENTION: Area Manager

Gentlemen:

To comply with the State of New Mexico Oil Conservation Division Rule #104-F, Morris R. Antweil is hereby giving you notice that we are seeking administrative approval for an unorthodox location to be located 2080-feet from the south line and 1980-feet from the east line of Section 19-T22S-R25E, Eddy County, New Mexico. We are proposing to form a south-half proration unit of which a location plat is enclosed. The reason for this unorthodox location is for topographical conditions.

Very truly yours,

MORRIS R. ANTWEIL

Jim L. Sharp

JLS:crm  
Enclosure

CERTIFIED MAIL



**Morris R. Antweil**

**OIL OPERATOR**

**P. O. Box 2010**

**HOBBS, NEW MEXICO 88240**

**May 14, 1979**

El Paso Natural Gas Co.  
1800 Wilco Building  
Midland, Texas 79701

ATTENTION: R. D. Janssen

Gentlemen:

To comply with the State of New Mexico Oil Conservation Division Rule #104-F, Morris R. Antweil is hereby giving you notice that we are seeking administrative approval for an unorthodox location to be located 2080-feet from the south line and 1980-feet from the east line of Section 19-T22S-R25E, Eddy County, New Mexico. We are proposing to form a south-half proration unit of which a location plat is enclosed. The reason for this unorthodox location is for topographical conditions.

Very truly yours,

MORRIS R. ANTWEIL

Jim L. Sharp

JLS:crm  
Enclosure

CERTIFIED MAIL