



POWERS ELEVATION

OIL WELL ELEVATIONS — LOCATIONS
ENVIRONMENTAL — ARCHAEOLOGICAL SERVICES
800 SOUTH CHERRY STREET, SUITE 1201
DENVER, COLORADO 80222
PHONE NO. 303/321-2217

September 9, 1981

State of New Mexico
Oil Conservation Commission
P.O. Box 2088
Santa Fe, New Mexico 87501
Attn: R.L. Stamets

*NSL - 1435
Rule 104 F
Waivers in
Immediate*

RE: Request Spacing Exception for:
Petro-Lewis Corporation
#7A Ruddock
SE NE Sec. 3 T25N R3W
1990' FNL & 1100' FEL
Rio Arriba County, New Mexico

Blanco Mesaverde Gas Pool

Dear Mr. Stamets,

Due to topography and because the location is on an existing pad,
a spacing exception is being requested for the above-referenced
location.

Supron Energy Corporation holds the lease to the south of this
location (See Diagram). Attached is a letter signed by Haskell
Fleetwood of Supron stating there is no objection to drilling of
this well.

In addition we have included a topographic map and location and
elevation plat for this location.

If anything more is required, please advise.

Sincerely yours,

POWERS ELEVATION

Connie L. Frailey

Connie L. Frailey
Vice President, Environmental Services

CLF:mh
Enclosures

cc: Bill Fulton, Petro-Lewis Corporation, Denver, Colorado

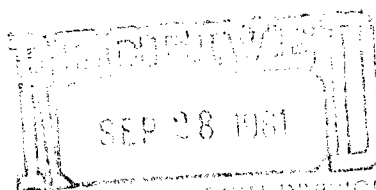



POWERS ELEVATION

OIL WELL ELEVATIONS AND LOCATIONS
CHERRY CREEK PLAZA, SUITE 1201
600 SOUTH CHERRY STREET
DENVER, COLORADO 80222
PHONE NO. 303/321-2217

September 3, 1981

Mr. Haskell Fleetwood
Supron Energy Corporation
Building 5, Fifth Floor
10300 North Central Expressway
Dallas, Texas 75231

RE: Petro-Lewis Corporation
#7A Ruddock
SE NE Sec. 3 T25N R3W
1990'FNL & 1100'FEL
Rio Arriba County, New Mexico

Petro-Lewis Corporation intends to drill a well at the above-referenced location. Supron Energy Corporation holds the lease to the South of this well.

If Supron Energy has no objections to their drilling this well, please sign below as indicated and forward directly to the Oil & Gas Commission in Santa Fe, New Mexico.

Haskell Fleetwood
Vice-President-Drilling & Production
Supron Energy Corporation

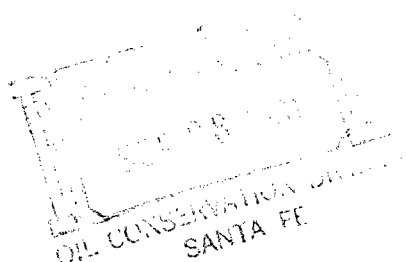

OIL CONSERVATION DIVISION

STATE OF NEW MEXICO
ENERGY AND MINERALS DEPARTMENTP. O. BOX 2088
SANTA FE, NEW MEXICO 87501Form C-102
Revised 10-1-79

All distances must be from the outer boundaries of the Section

Operator PETRO-LEWIS		Lease SF-080566		Well No. #7A RUDDOCK	
Unit Letter H	Section 3	Township 25 NORTH	Range 3 WEST	County RIO ARriba	
Actual Footage Location of Well:					
1990 feet from the NORTH line and		1100 feet from the EAST line			
Ground Level Elev. 7447' (GRADED)	Producing Formation MANCOS	Pool BLANCO MESA VERDE	Dedicated Acreage: 393.08 Acres		

1. Outline the acreage dedicated to the subject well by colored pencil or hatchure marks on the plat below.
2. If more than one lease is dedicated to the well, outline each and identify the ownership thereof (both as to working interest and royalty).
3. If more than one lease of different ownership is dedicated to the well, have the interests of all owners been consolidated by communitization, unitization, force-pooling, etc?

☐ Yes ☐ No If answer is "yes," type of consolidation _____

If answer is "no," list the owners and tract descriptions which have actually been consolidated. (Use reverse side of this form if necessary.) _____

No allowable will be assigned to the well until all interests have been consolidated (by communitization, unitization, forced-pooling, or otherwise) or until a non-standard unit, eliminating such interests, has been approved by the Division

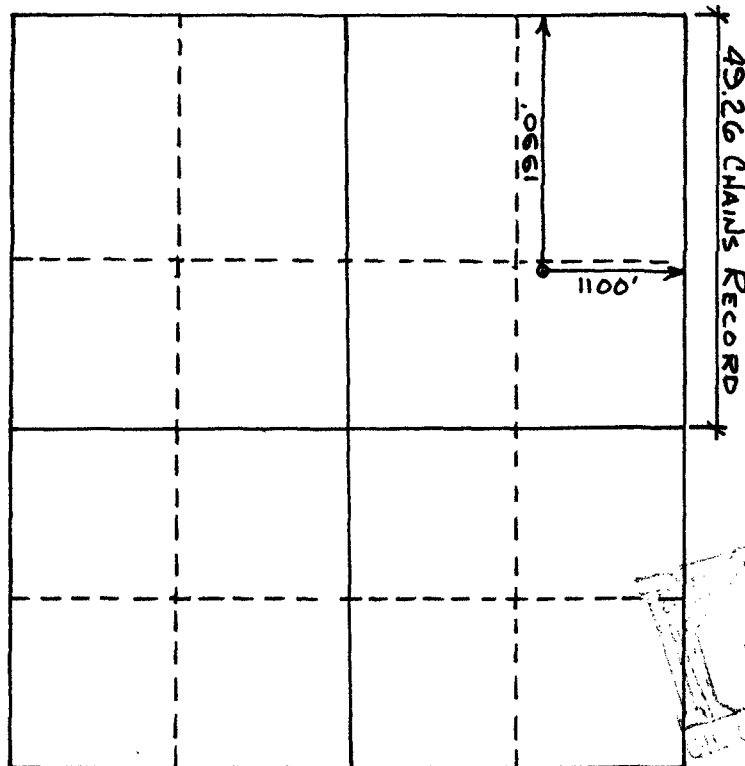

SCALE 1"=1500'

CERTIFICATION

I hereby certify that the information contained herein is true and complete to the best of my knowledge and belief.

George Lapaseotes
 Name **George Lapaseotes**
 Position **President, Powers Elevation**
 Company **Agent Oil and Gas Company**
 Date **Petro-Lewis**
September 14, 1981

I hereby certify that the well location shown on this plat was plotted from field notes of actual surveys made by me or under my supervision, and that the same is true and correct to the best of my knowledge and belief.

Amos G. Huddleston
 Date Survey **SEP 28 1981**
 Registered Professional Engineer
 No. **6844**
 State of New Mexico
 Certified by *Amos G. Huddleston*
 No. **6844**

Petro-Lewis Corporation
#7A Ruddock
SE NE Sec. 3 T25N R3W
Rio Arriba County, New Mexico

Diagram showing off-set leases

Sec. 33	34		35	
El Paso Natural Gas Company	Petro-Lewis Corporation			
Petro-Lewis	Petro-Lewis	 #7A Ruddock	Petro-Lewis	
	3		2	
Supron Energy Corp.	Supron Energy Corporation		Supron Energy Corp.	



EXHIBIT "E" - Access Roads to Location

LEGEND

1. Location:

Petro-Lewis Corporation
#7A Ruddock
SE NE Sec. 3 T25N R3W
Rio Arriba, New Mexico

Color Coding

Oil Road
Dirt Road
New Access Road

2. Closest Town

3. Closest Dwelling

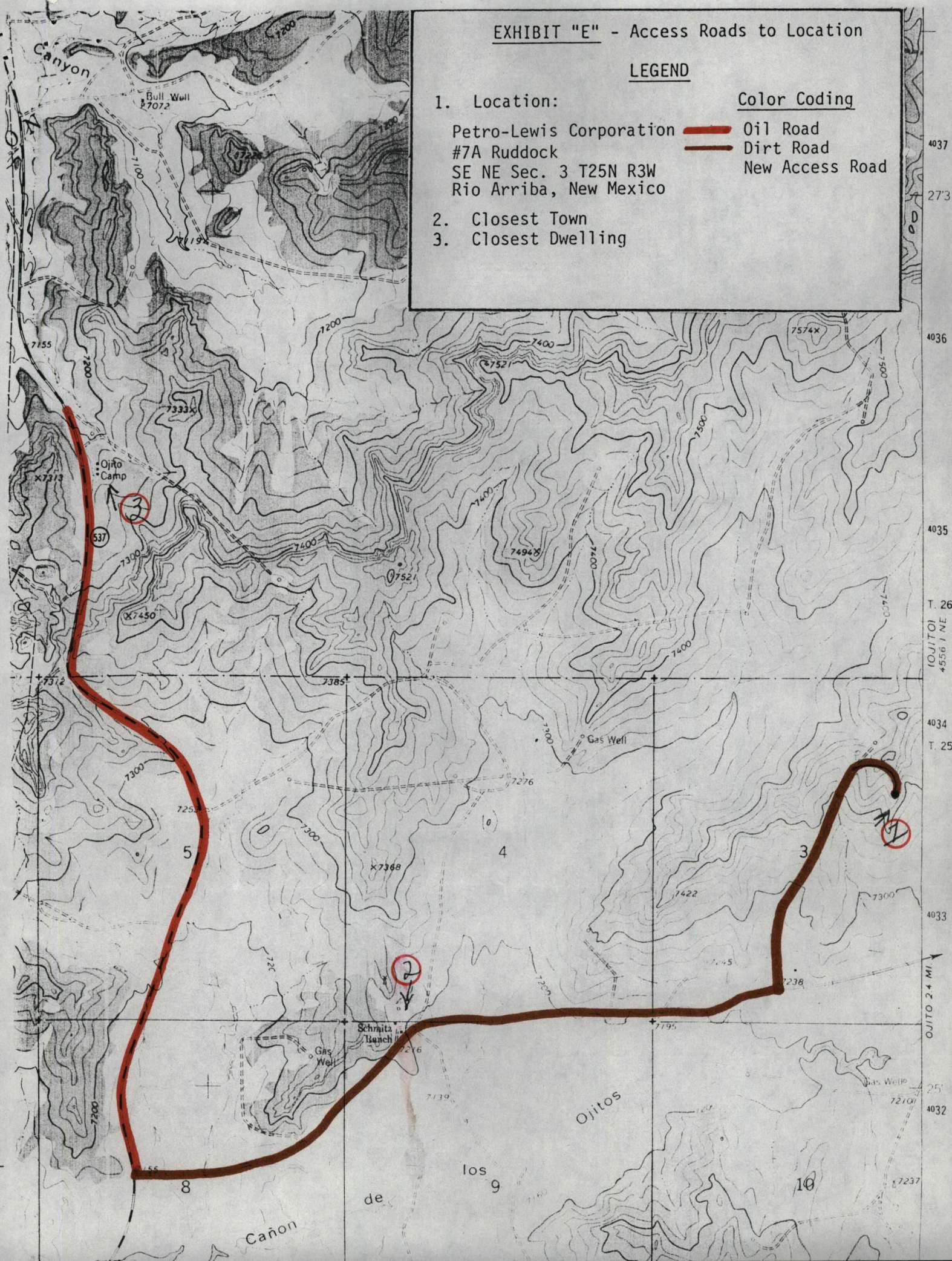



POWERS ELEVATION

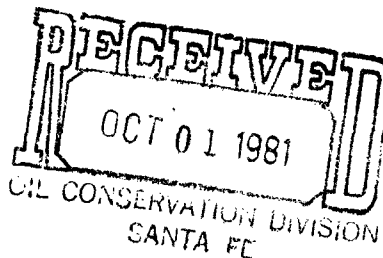

OIL WELL ELEVATIONS — LOCATIONS
ENVIRONMENTAL — ARCHAEOLOGICAL SERVICES
800 SOUTH CHERRY STREET, SUITE 1201
DENVER, COLORADO 80222
PHONE NO. 303/321-2217

September 25, 1981

Mr. Carl Mathiews
El Paso Natural Gas Company
P.O. Box 289
Farmington, New Mexico 87401

RE: Petro-Lewis Corporation
#7A Ruddock
SE NE Sec. 3 T25N R3W
1990' FNL & 1100' FEL
Rio Arriba County, New Mexico

Petro-Lewis Corporation intends to drill a well at the above-referenced location. El Paso Natural Gas Company holds the lease to the South of this well.

If El Paso Natural Gas Company has no objections to their drilling this well, please sign below as indicated and forward directly to the Oil & Gas Commission in Santa Fe, New Mexico.

Carl Mathiews
Carl Mathiews DR
Regional Production Manager