

**PETRO LEWIS CORPORATION**  
Oil and Gas Producers

April 2, 1982

Petro-Lewis Tower  
717 17th Street, P.O. Box 2250  
Denver, Colorado 80201  
303/620-1000

State of New Mexico  
Oil Conservation Commission  
P. O. Box 2088  
Santa Fe, N.M. 87501

ATTN: R. L. Stamets

RE: Request for Spacing Exception  
Petro-Lewis Corporation  
Florance 8A  
SW NW Sec. 5, T25N, R3W  
2036' FNL and 1000' FWL  
Rio Arriba County, N.M.

Dear Mr. Stamets:

Petro-Lewis Corporation hereby requests approval of an unorthodox location on our Florance 8A at a location 2036' FNL and 1000' FWL, Section 5, T25N R3W, Rio Arriba County, New Mexico.

This well was originally approved as an orthodox location in the Basin Dakota Gas Pool. Following completion it was classified as an oil well in the Ojito Gallup Dakota Oil Pool. Due to different spacing requirements in the two fields, the location became unorthodox. The Florance 8A is located approximately 198' north and 10' east of a legal location in the Ojito Gallup Dakota Field.

A copy of this application is being sent to the offset operators on the attached page with the request that they furnish you a waiver of objection and return one copy of the same to me. There are no direct offset operators of Dakota wells.

Sincerely,

*William D. Fulton*  
William D. Fulton

WDF/amb

\_\_\_\_\_ hereby waves objection to Petro-Lewis Corporation's application of unorthodox location as proposed above.

BY: \_\_\_\_\_

DATE: \_\_\_\_\_

*Recd 4-8-82  
BLL*

*NSL- 1539  
Rule 104 F  
Ojito Gallup-Dakota Pool  
Waiting over  
I'm me dia  
Not: See NSL 1519 for  
certify carbon  
statement*

ADDRESS LIST

OFFSET OPERATORS\*

El Paso Exploration  
1800 Wilco Building  
Midland, Texas 79701  
(915) 684-7575

W. M. Galloway Oil and Gas  
101-2 Petroleum Plaza Building  
Farmington, New Mexico 87401  
Attn: Mr. W. M. Galloway  
(505) 325-6771

Gulf Oil Company-US  
P. O. Box 670  
Hobbs, New Mexico 88240  
Attn: Mr. R. C. Anderson  
(505) 393-4121

Minel Incorporated  
27209 Cane Lane  
Conroe, Texas 77302  
Attn: Mr. J. L. Cayais  
(713) 367-2852

Schalk Development Company  
P. O. Box 25825  
Albuquerque, New Mexico 87125  
Attn: Steve Schalk  
(505) 247-2294

Supron Energy Corporation  
Building 5, Fifth Floor  
10300 North Central Expressway  
Dallas, Texas 75231  
Attn: Haskell Fleetwood  
(214) 691-9141

\*Offset operators to Petro-Lewis Corporation's Florance 8A located in  
Unit E, Section 5, T25N, R3W, Rio Arriba County, New Mexico

**PETRO LEWIS CORPORATION**  
Oil and Gas Producers

April 2, 1982

State of New Mexico  
Oil Conservation Commission  
P. O. Box 2088  
Santa Fe, N.M. 87501

ATTN: R. L. Stamets

RE: Request for Spacing Exception  
Petro-Lewis Corporation  
Florance 8A  
SW NW Sec. 5, T25N, R3W  
2036' FNL and 1000' FWL  
Rio Arriba County, N.M.

Waiver

Dear Mr. Stamets:

Petro-Lewis Corporation hereby requests approval of an unorthodox location on our Florance 8A at a location 2036' FNL and 1000' FWL, Section 5, T25N R3W, Rio Arriba County, New Mexico.

This well was originally approved as an orthodox location in the Basin Dakota Gas Pool. Following completion it was classified as an oil well in the Ojito Gallup Dakota Oil Pool. Due to different spacing requirements in the two fields, the location became unorthodox. The Florance 8A is located approximately 198' north and 10' east of a legal location in the Ojito Gallup Dakota Field.

A copy of this application is being sent to the offset operators on the attached page with the request that they furnish you a waiver of objection and return one copy of the same to me. There are no direct offset operators of Dakota wells.

Sincerely,

*William D. Fulton*  
William D. Fulton

WDF/amb

SUPRON ENERGY CORP. hereby waves objection to Petro-Lewis Corporation's application of unorthodox location as proposed above.

BY:

*James S. Lee*

DATE:

*4/12/82*

1539  
RECEIVED  
APR 16 1982  
Petro-Lewis Tower  
717 17th Street, P.O. Box 2250  
Denver, Colorado 80201  
303/620-1000  
OIL CONSERVATION DIVISION  
SANTA FE

ADDRESS LIST

OFFSET OPERATORS\*

El Paso Exploration  
1800 Wilco Building  
Midland, Texas 79701  
(915) 684-7575

W. M. Galloway Oil and Gas  
101-2 Petroleum Plaza Building  
Farmington, New Mexico 87401  
Attn: Mr. W. M. Galloway  
(505) 325-6771

Gulf Oil Company-US  
P. O. Box 670  
Hobbs, New Mexico 88240  
Attn: Mr. R. C. Anderson  
(505) 393-4121

Minel Incorporated  
27209 Cane Lane  
Conroe, Texas 77302  
Attn: Mr. J. L. Cayais  
(713) 367-2852

Schalk Development Company  
P. O. Box 25825  
Albuquerque, New Mexico 87125  
Attn: Steve Schalk  
(505) 247-2294

Supron Energy Corporation  
Building 5, Fifth Floor  
10300 North Central Expressway  
Dallas, Texas 75231  
Attn: Haskell Fleetwood  
(214) 691-9141

\*Offset operators to Petro-Lewis Corporation's Florance 8A located in  
Unit E, Section 5, T25N, R3W, Rio Arriba County, New Mexico

Supron Energy Corp.	31	Supron Energy Corp.	32	El Paso Exp.	33
Gulf Oil Corp.	Schalk Dev. (PC)	Petro-Lewis Corp.	Petro-Lewis Corp.		
	6	PLC Florance BA	5		
		Gulf Oil Corp.		4	Supron Energy Corp.
Gulf Oil Corp.	Minel Inc.	Gulf Oil Corp. (MV)		WM Galloway	9
	7	Schalk Dev. (PC)	8		Supron Energy Corp.
		Schalk Dev.			

All distances must be from the outer boundaries of the Section.

Operator <b>Petro-Lewis Corporation</b>			Lease <b>Florance</b>		Well No. <b>8A</b>
Unit Letter <b>E</b>	Section <b>5</b>	Township <b>25N</b>	Range <b>3W</b>	County <b>Rio Arriba</b>	
Actual Footage Location of Well: <b>2036'</b> <b>North</b> <b>1000'</b> <b>West</b> feet from the      line and      feet from the      line					
Ground Level Elev. <b>7340'</b>	Producing Formation <b>Dakota</b>		Pool <b>Ojito Gallup Dakota</b>		Dedicated Acreage: <b>40</b> Acr.

1. Outline the acreage dedicated to the subject well by colored pencil or hatchure marks on the plat below.
2. If more than one lease is dedicated to the well, outline each and identify the ownership thereof (both as to working interest and royalty).
3. If more than one lease of different ownership is dedicated to the well, have the interests of all owners been consolidated by communitization, unitization, force-pooling, etc?

☐ Yes    ☐ No    If answer is "yes," type of consolidation \_\_\_\_\_

If answer is "no," list the owners and tract descriptions which have actually been consolidated. (Use reverse side of this form if necessary.) \_\_\_\_\_

No allowable will be assigned to the well until all interests have been consolidated (by communitization, unitization, forced-pooling, or otherwise) or until a non-standard unit, eliminating such interests, has been approved by the Division.

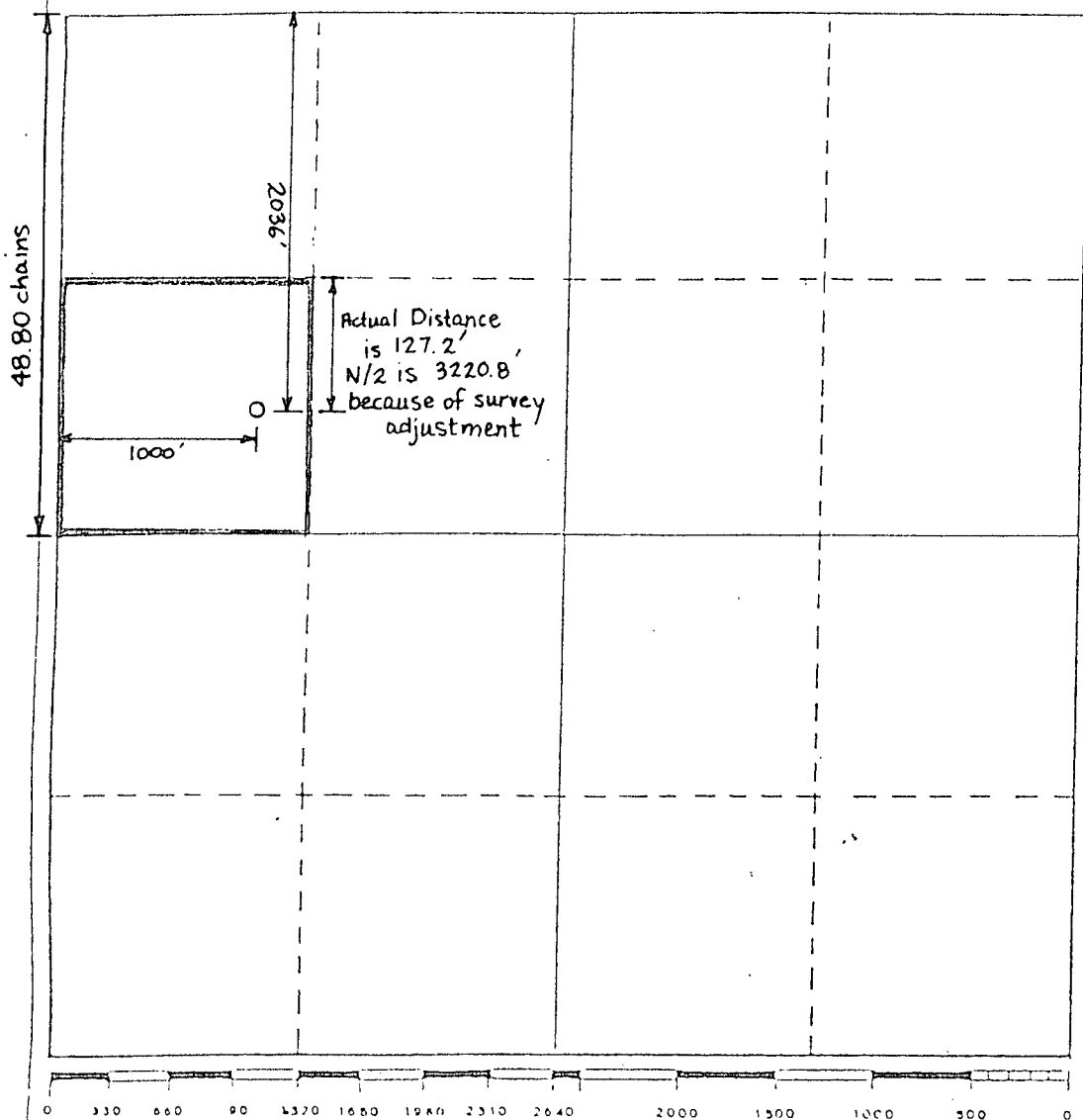

## CERTIFICATION

I hereby certify that the information contained herein is true and complete to the best of my knowledge and belief.

Name William D Fulton  
 Position Petroleum Engineer  
 Company Petro-Lewis Corporation  
 Date 3/24/82

I hereby certify that the well location shown on this plat was plotted from field notes of actual surveys made by me or under my supervision, and that the same is true and correct to the best of my knowledge and belief.

Date Surveyed \_\_\_\_\_  
 Registered Professional Engineer  
 and/or Land Surveyor

Certificate No. \_\_\_\_\_