

NS 4  
Simultaneous  
Dedication  
Rule 3 R-1670  
11-9-82

1597

**DOYLE HARTMAN**

Oil Operator

500 N. MAIN

P. O. BOX 10426

MIDLAND, TEXAS 79702

(915) 684-4011

October 11, 1982

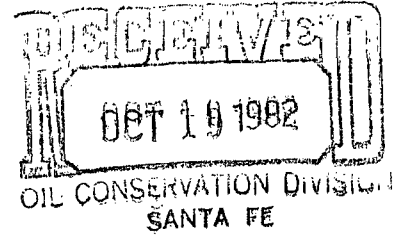

Mr. R. L. Stamets  
State of New Mexico  
Energy and Minerals Department  
Oil and Gas Conservation Division  
P. O. Box 2088  
Santa Fe, New Mexico 87501

Re: Wells "B-5" No. 2  
NE/4 Section 5  
T-25-S, R-37-E  
Lea County, New Mexico  
1. Request for Simultaneous  
Dedication  
2. Request for Unorthodox Location  
3. Notice of Infill Drilling  
4. Notice of Section 103 Application

Gentlemen:

We are currently in the process of filing a 9-331C (Application for Permit to drill) and C-102 (Proration Unit Plat) with the Minerals Management Service in Roswell, New Mexico for a permit to drill a second Jalmat Gas Well as an infill well to the same producing interval on an existing 160-acre non-standard proration unit comprised of the NE/4 of Section 5, T-25-S, R-37-E, Lea County, New Mexico. The subject 160-acre non-standard proration unit is currently dedicated to the Wells "B-5" No. 1 Jalmat Gas Well located in A-5-25S-37E. The proposed new well will be drilled at an unorthodox location consisting of 1552' FNL and 2230' FEL of Section 5, T-25-S, R-37-E.

Therefore, we hereby file for administrative approval to drill the proposed well at the unorthodox location of 1552' FNL and 2230' FEL of Section 5 and to simultaneously dedicate the 160-acre non-standard proration unit comprised of the NE/4 Section 5, T-25-S, R-37-E to both the existing Jalmat Gas Well (Wells "B-5" No. 1 located in A-5-25S-37E) and to our proposed new well (Wells "B-5" No. 2 located in G-5-25S-37E).

Furthermore, if the proposed well is completed as a commercial producer, and in compliance with the Natural Gas Policy Act of 1978, an application will also be submitted to the appropriate jurisdictional agencies to obtain administrative approval for the well as a Section 103 infill well location on a previously existing proration unit.

Energy and Minerals Department  
October 11, 1982  
Page 2

As to our request for an unorthodox location, the requested location is necessitated by numerous oil and gas pipelines, flowlines, powerlines, injection lines, trunklines and roads located in this area. The Union Texas Petroleum Corporation Langlie-Jal Unit central tank battery and water injection station are located in the center of Section 5 and is the reason for all the pipelines and other obstructions. I have attached a sketch of the surface showing the location of pipelines and roads.

Three copies of a plat showing the location of the original well on the existing 160-acre proration unit plus the location of the proposed well are enclosed.

Copies of this plat and application have also been sent by certified mail to all offsetting parties owning Jalmat Gas Rights. Other than Doyle Hartman, the following is a list of the offsetting Jalmat Gas owners:

Arco Oil and Gas Company  
P. O. Box 1610  
Midland, Texas 79702  
Attention: Huan Pham, Area Engineer

El Paso Natural Gas Company  
1800 Wilco Building  
Midland, Texas 79702  
Attention: R. D. Janssen, Regional Land Manager

Thank you for your consideration.

Very truly yours,  
Doyle Hartman, Oil Operator

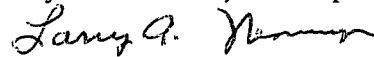

Larry A. Nermyr  
Engineer

Enclosures as above

cc: New Mexico Oil Conservation Division  
District I Office  
P. O. Box 1980  
Hobbs, New Mexico 88240  
Attention: Jerry Sexton

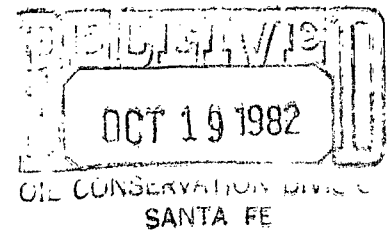

cc: United States Department of Interior  
Geological Survey  
P. O. Drawer 1857  
Roswell, New Mexico 88201  
Attention: Jim Gilham

United States Department of Interior  
Geological Survey  
P. O. Box 26124  
Albuquerque, New Mexico 87125  
Attention: Allen Buckingham

Bill Aycock  
308 Wall Towers West  
Midland, Texas 79702

William F. Carr, Attorney  
P. O. Box 2208  
Jefferson Place  
Santa Fe, New Mexico 87501

El Paso Natural Gas Company  
2 Petroleum Center, Suite 200  
North A at Wadley  
Midland, Texas 79701  
Attention: Clovis Moore

El Paso Natural Gas Company  
2 Petroleum Center, Suite 200  
North A at Wadley  
Midland, Texas 79701  
Attention: Glenn Orr

El Paso Natural Gas Company  
P. O. Box 1492  
El Paso, Texas 79978  
Attention: Ferd Fry  
David Tuchenhausen

LIST OF OFFSET JALMAT GAS OPERATORS  
DOYLE HARTMAN  
WELLS "B-5" NO. 2  
NE/4 Section 5, T-25-S, R-37-E  
LEA COUNTY, NEW MEXICO

<u>OPERATOR</u>	<u>LEASE AND WELL NAME(S)</u>	<u>GAS WELL LOCATION(S)</u>	<u>UNIT DESCRIPTION</u>	<u>NUMBER OF ACRES</u>
1 DOYLE HARTMAN	HUSKY-WOOLWORTH NO. 1	M-33-24S-37E	S/2 SW/4 Section 33 T-24-S, R-37-E	80
2 DOYLE HARTMAN	EL PASO-WELLS FEDERAL NO.1	E-4-25S-37E	NW/4 Section 4 T-25-S, R-37-E	160
3 EL PASO	WELLS FEDERAL NO. 3	K-4-25S-37E	N/2 SW/4 and SW/4 SW/4 Section 4, T-25-S, R-37-E	120
4 EL PASO	WELLS FEDERAL NO. 1	I-5-25S-37E	SE/4 and SE/4 SW/4 Section 5, T-25-S, R-37-E	200
5 EL PASO	E. J. WELLS NO. 13	L-5-25S-37E	N/2 SW/4 and SW/4 SW/4 Section 5, T-25-S, R-37-E	120
6 EL PASO	WELLS FEDERAL NO. 4	F-5-25S-37E	NW/4 Section 5 T-25-S, R-37-E	160
7 ARCO	JALMAT STATE GAS COM NO. 1 JALMAT STATE GAS COM NO. 2 JALMAT STATE GAS COM NO. 3	G-32-24S-37E P-32-24S-37E O-32-24S-37E	W/2 E/2, SE/4 SE/4, and SE/4 SW/4 Section 32 T-24-S, R-37-E	240



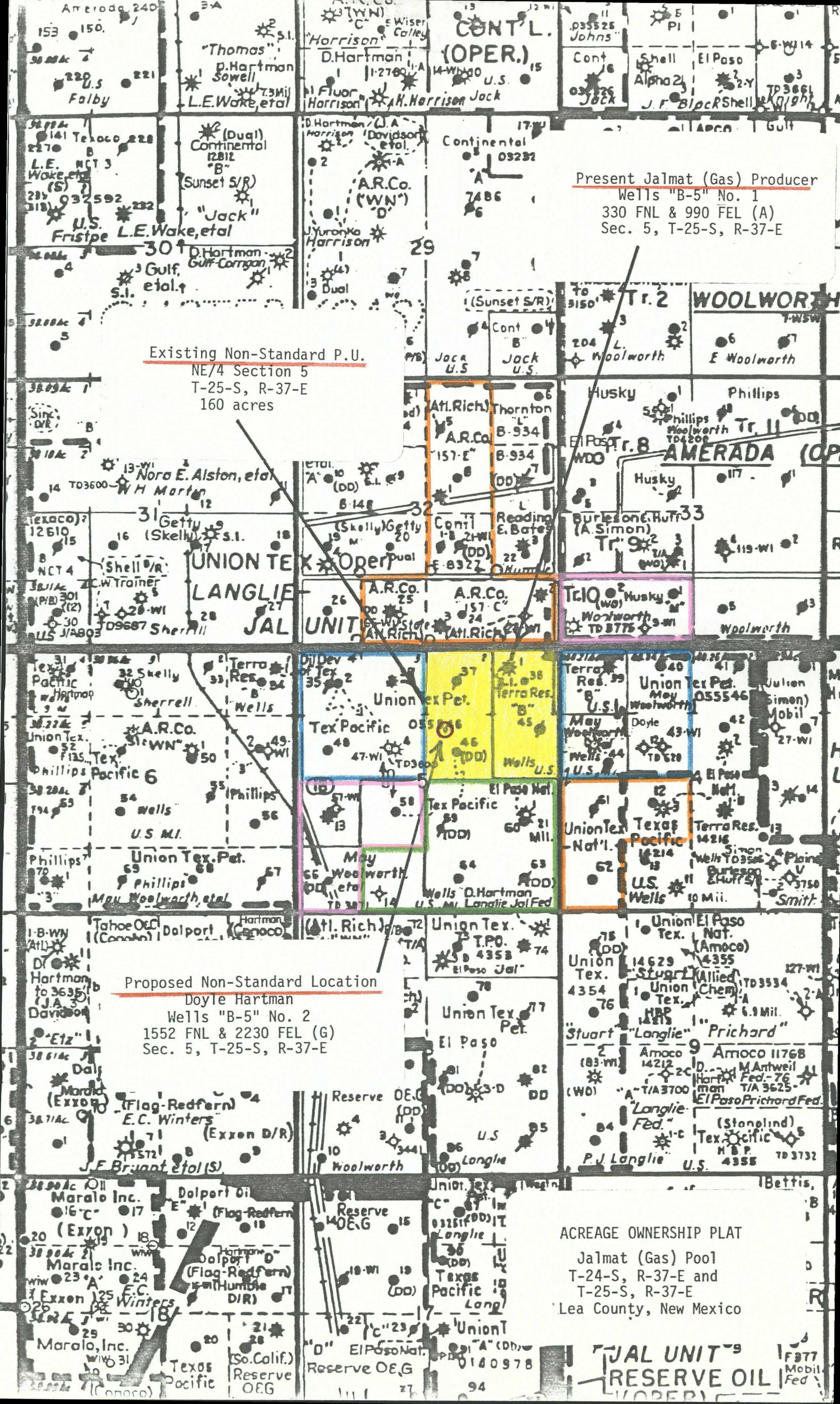



SKETCH SHOWING SURFACE OF NE/4  
SECTION 5, T-25-S, R-37-E

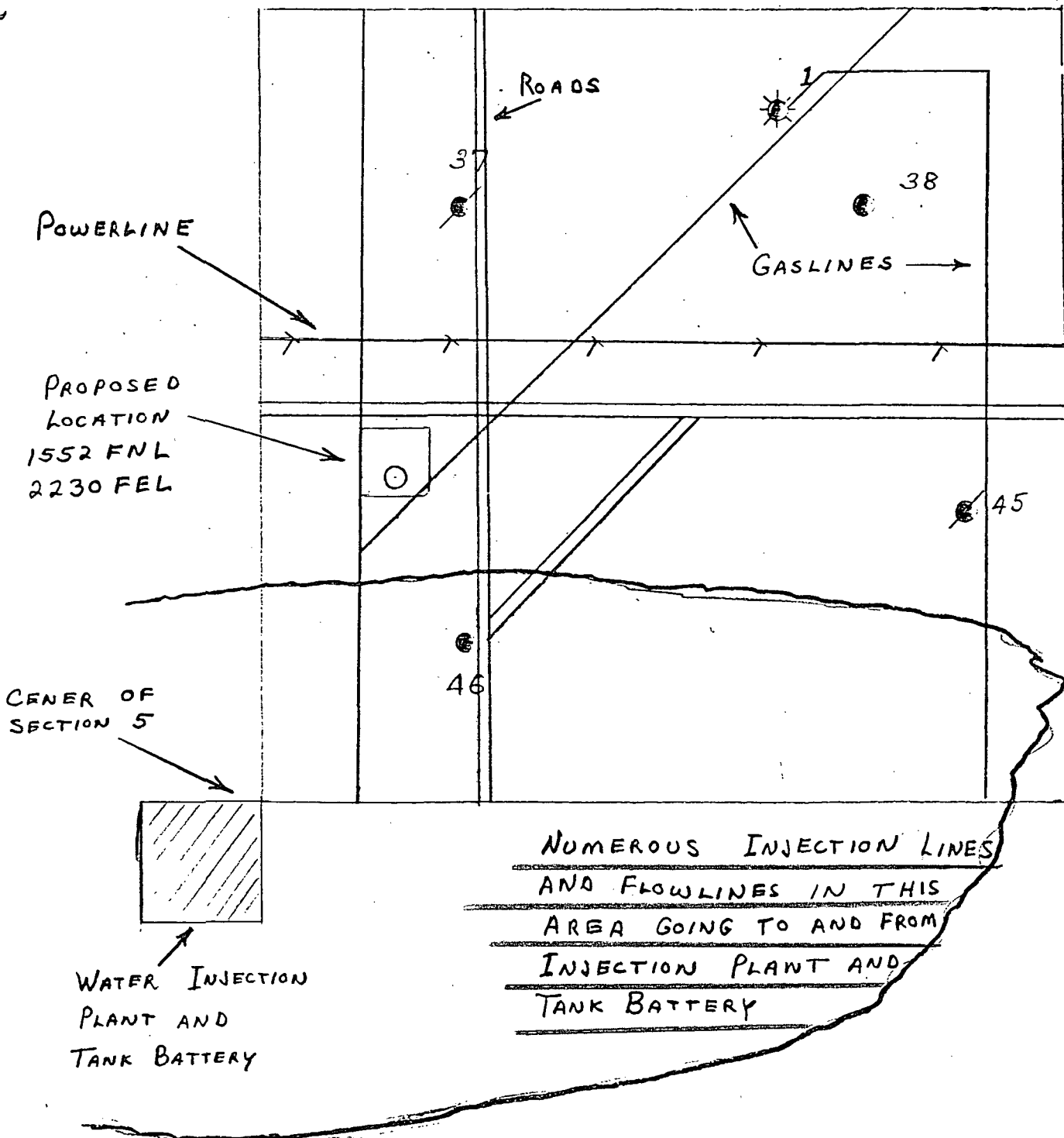

NEW MEXICO OIL CONSERVATION COMMISSION  
WELL LOCATION AND ACREAGE DEDICATION PLAT

Form O-102  
Superseded 1-1-78  
Effective 1-1-78

All distances must be from the outer boundaries of the Section

Lessee <b>DOYLE HARTMAN</b>			Lease <b>WELLS "B5"</b>		Acres <b>2</b>
Section <b>G</b>	Section <b>5</b>	Township <b>25 SOUTH</b>	Range <b>37 EAST</b>	County <b>LEA</b>	
Actual Enclosure Location of Well: <b>1552</b> feet from the <b>NORTH</b> line and <b>2230</b> feet from the <b>EAST</b> line					
Ground Level Elev. <b>3249.1</b>	Producing Formation <b>Yates</b>	Pool <b>Jalmat (Gas)</b>	Section and Acreage <b>160*</b>		

1. Outline the acreage dedicated to the subject well by colored pencil or hatchure marks on the plat below.
2. If more than one lease is dedicated to the well, outline each and identify the ownership thereof (both as to working interest and royalty).
3. If more than one lease of different ownership is dedicated to the well, have the interests of all owners been consolidated by communitization, unitization, force-pooling, etc?

Communitization Agreement  
(14-08-0001-3889)

☒ Yes ☐ No If answer is "yes," type of consolidation

**\*\* Please see reverse side**

If answer is "no," list the owners and tract descriptions which have actually been consolidated (on reverse side of this form if necessary.)

No allowable will be assigned to the well until all interests have been consolidated (by communitization, unitization, forced-pooling, or otherwise) or until a non-standard unit, eliminating such interests, has been approved by the Commission.

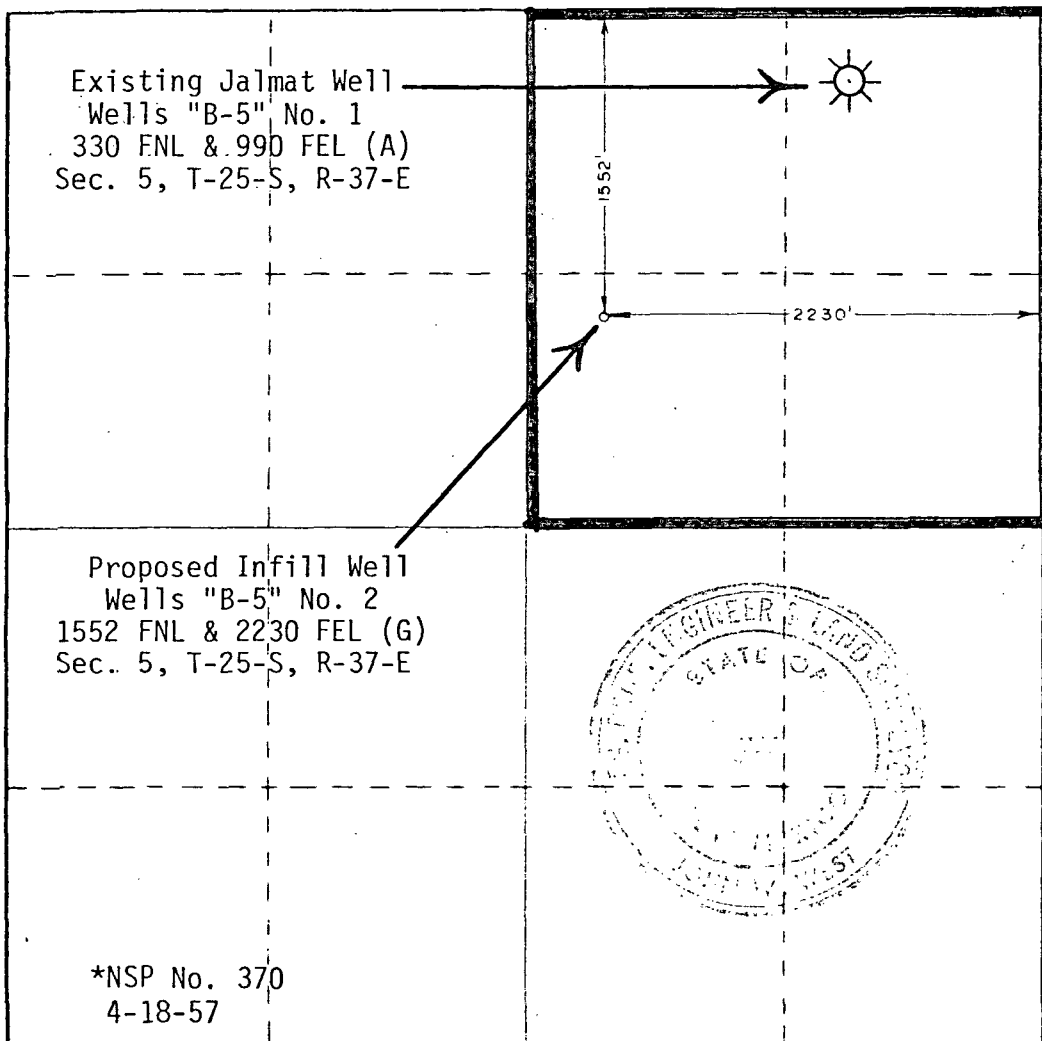

CERTIFICATION

I hereby certify that the information contained herein is true and complete to the best of my knowledge and belief.

Name  
*Larry A. Romero*  
Position

Engineer

Company  
**Doyle Hartman**

Date  
**September 8, 1982**

I hereby certify that the well location shown on this plat was plotted from field notes of actual surveys made by me or under my supervision, and that the same is true and correct to the best of my knowledge and belief.

Date of Survey  
**10/04/82**

Registered Professional Engineer  
and Certified Surveyor

*John W. West*

Certificate No. **JOHN W. WEST 676**  
**PATRICK A. ROMERO 6868**  
**Ronald J. Eidson 3239**

\*NSP No. 370  
4-18-57

Acreage Comprising Proration Unit

LC-052956

Lot 1 & SE/4 NE/4 or E/2 NE/4 Sec. 5: 80.16

LC-055546

SH/4 NE/4 Sec. 5: 40

LC-055546

Lot 2 or NW/4 NE/4 Sec. 5: 40.09

---

TOTAL P.U.

160.25







PII 1964501

RECEIPT FOR CERTIFIED MAIL

NO INSURANCE COVERAGE PROVIDED—  
NOT FOR INTERNATIONAL MAIL  
(See Reverse)

SENT TO

Arcò Oil and Gas Co.

STREET AND NO.

P. O. Box 1610

P.O. STATE AND ZIP CODE

Midland, Texas 79702

POSTAGE

\$ 71

CERTIFIED FEE

75 ¢

CONSULT POSTMASTER FOR FEES

OPTIONAL SERVICES

RETURN RECEIPT SERVICE

SPECIAL DELIVERY

RESTRICTED DELIVERY

SHOW TO WHOM AND DATE DELIVERED

60 ¢

SHOW TO WHOM, DATE AND ADDRESS OF DELIVERY

¢

SHOW TO WHOM AND DATE DELIVERED WITH RESTRICTED DELIVERY

¢

SHOW TO WHOM, DATE AND ADDRESS OF DELIVERY WITH RESTRICTED DELIVERY

¢

TOTAL POSTAGE AND FEES

\$2.06

POSTMARK OR DATE

Wells "B-5" No. 2

October 13, 1982

CERTIFIED

PII 1964501

MAIL

DOYLE HARTMAN  
P. O. BOX 10426  
MIDLAND, TEXAS 79702

TO:

ARCO OIL AND GAS COMPANY  
P. O. Box 1610  
Midland, Texas 79702  
  
Attention: HuannPham, Area Engineer

PS Form 3811, Dec. 1980

● SENDER: Complete items 1, 2, 3, and 4.  
Add your address in the "RETURN TO" space on reverse.

(CONSULT POSTMASTER FOR FEES)

1. The following service is requested (check one).

☒ Show to whom and date delivered .....

☐ Show to whom, date, and address of delivery..

2. ☐ RESTRICTED DELIVERY

(The restricted delivery fee is charged in addition to the return receipt fee.)

TOTAL \$ 6

3. ARTICLE ADDRESSED TO:

ARCO OIL AND GAS COMPANY

P.O. BOX 1610

MIDLAND, TEXAS 79702

4. TYPE OF SERVICE:

☐ REGISTERED ☐ INSURED

☒ CERTIFIED ☐ COD

☐ EXPRESS MAIL

ARTICLE NUMBER

1964503 196450

(Always obtain signature of addressee or agent)

I have received the article described above.

SIGNATURE ☐ Addressee ☐ Authorized agent

5. DATE OF DELIVERY

POSTMARK

6. ADDRESSEE'S ADDRESS (Only if requested)

7. UNABLE TO DELIVER BECAUSE:

7a. EMPLOYEE'S INITIALS

Notes: Use Form No. 21 PH



**DOYLE HARTMAN**

*Oil Operator*

500 N. MAIN

P. O. BOX 10426

MIDLAND, TEXAS 79702

(915) 684-4011

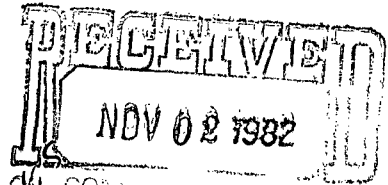

October 29, 1982

Mr. R.L. Stamets  
State of New Mexico  
Energy and Minerals Department  
Oil and Gas Conservation Division  
P. O. Box 2088  
Santa Fe, New Mexico 87501

Re: Wells "B-5" No. 2  
NE/4 Section 5  
T-25-S, R-37-E  
Lea County, New Mexico

Dear Mr. Stamets:

Reference is made to our application of October 11, 1982 for Simultaneous Dedication and Unorthodox location for the above captioned well. Please find enclosed executed copies of the waiver letter which has been sent to all offsetting operators who own offset Jalmat rights.

As we anticipate having a rig available in the near future, we would appreciate your advising us at your earliest convenience as to the status of our application.

If your office requires any additional information, please do not hesitate to contact us.

Very truly yours,

Becky Eichinger  
Administrative Assistant

BE/ph  
Enclosures

cc: Jerry Sexton  
New Mexico Oil Conservation Division  
District 1 Office  
P. O. Box 1980  
Hobbs, New Mexico 88240

Mr. R. L. Stamets  
Wells "B-5" No. 2  
October 29, 1982

cc: William F. Carr  
P. O. Box 2208  
Jefferson Place  
Santa Fe, New Mexico 87501

Bill Aycock  
D. E. Radtkey and Associates  
308 Wall Towers West  
Midland, Texas 79701

DOYLE HARTMAN

Oil Operator

500 N. MAIN

F. O. BOX 10426

MIDLAND, TEXAS 79702

(915) 684-4011



OCT 28 1982

October 11, 1982

To all Off-setting Jalmat Dry Gas Owners  
Wells "B-5" No. 2  
NE/4 Section 5  
T-25-S, R-37-E  
Lea County, New Mexico

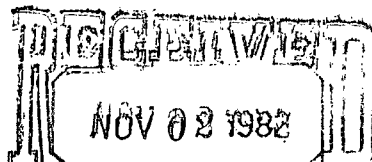

We respectfully request your approval of the following application to the New Mexico Oil Conservation Division:

1. Simultaneous dedication of the 160 acres consisting of NE/4 Section 5, T-25-S, R-37-E Lea County, New Mexico to the presently existing Wells "B-5" No. 1 Jalmat Gas Well and the soon to be drilled Wells "B-5" No. 2.
2. The drilling of the Wells "B-5" No. 2 at an unorthodox Jalmat gas location consisting of 1552' FNL and 2230' FEL of Section 5.

This letter is also your notice of our intention to qualify the Wells "B-5" No. 2 as a Section 103 (Infill) Jalmat Gas Well.

Please designate your approval of the above by signing (1) one copy of this request and returning it in the enclosed stamped, self-addressed envelope at your earliest convenience.

Thank you for your cooperation in this matter.

Very truly yours,  
Doyle Hartman, Oil Operator

Larry A. Nermyr  
Engineer

Agreed to this 25th day of October, 1982

✓ Arco Oil and Gas Company

By

Title Area Engineer

El Paso Natural Gas Company

By

Title



DOYLE HARTMAN

Oil Operator  
500 N. MAIN  
P. O. BOX 10426  
MIDLAND, TEXAS 79702  
(915) 684-4011

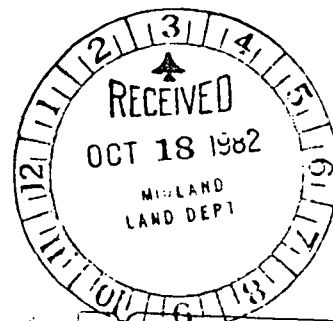

October 11, 1982

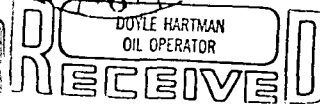
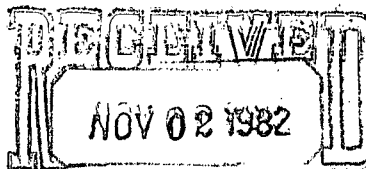

To all Off-setting Jalmat Dry Gas Owners  
Wells "B-5" No. 2  
NE/4 Section 5  
T-25-S, R-37-E  
Lea County, New Mexico

SANTA FE

OCT 19 1982

We respectfully request your approval of the following application to the New Mexico Oil Conservation Division:

1. Simultaneous dedication of the 160 acres consisting of NE/4 Section 5, T-25-S, R-37-E Lea County, New Mexico to the presently existing Wells "B-5" No. 1 Jalmat Gas Well and the soon to be drilled Wells "B-5" No. 2.
2. The drilling of the Wells "B-5" No. 2 at an unorthodox Jalmat gas location consisting of 1552' FNL and 2230' FEL of Section 5.

This letter is also your notice of our intention to qualify the Wells "B-5" No. 2 as a Section 103 (Infill) Jalmat Gas Well.

Please designate your approval of the above by signing (1) one copy of this request and returning it in the enclosed stamped, self-addressed envelope at your earliest convenience.

Thank you for your cooperation in this matter.

Very truly yours,  
Doyle Hartman, Oil Operator

Larry A. Nermyr  
Engineer

Agreed to this 18 day of October, 1982

Arco Oil and Gas Company

By \_\_\_\_\_

Title \_\_\_\_\_

✓ El Paso Natural Gas Company

By R. V. Danse

Title Regional Land Manager