

DOYLE HARTMAN

Oil Operator

500 N. MAIN

P. O. BOX 10426

MIDLAND, TEXAS 79702

(915) 684-4011

November 12, 1982

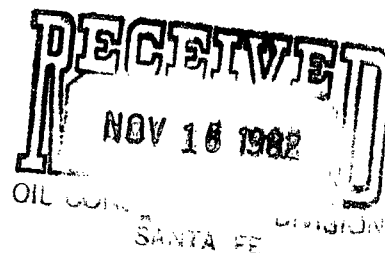

Mr. R. L. Stamets
State of New Mexico
Energy and Minerals Department
Oil Conservation Division
P. O. Box 2088
Santa Fe, New Mexico 87501

Re: Langlie "A" No. 3
SE/4 NE/4 and NE/4 SE/4
Section 36, T-24-S, R-36-E
Lea County, New Mexico
1. Request for Simultaneous
Dedication
2. Request for Unorthodox
Location
3. Notice of Infill Drilling
4. Notice of Section 103
Application

Gentlemen:

We are currently in the process of filing a C-101 (Application for Permit to drill) and C-102 (Proration Unit Plat) with the New Mexico Oil Conservation Division District Office in Hobbs, New Mexico for permit to drill a second Jalmat Gas Well as an infill well to the same producing interval on an existing 80-acre non-standard proration unit comprised of the NE/4 SE/4 and SE/4 NE/4 of Section 36, T-24-S, R-36-E, Lea County, New Mexico. The subject 80-acre non-standard proration unit is currently dedicated to the Doyle Hartman Langlie "A" State No. 2 well located in H-36-24-36. The proposed new well will be drilled at an unorthodox Jalmat Gas location consisting of 1980' FSL and 330' FEL of Section 36, T-24-S, R-36-E.

Therefore, we hereby file for administrative approval to drill the proposed well at the unorthodox location of 1980' FSL and 330' FEL of Section 36 and to simultaneously dedicate the 80-acre non-standard proration unit comprised of the SE/4 NE/4 and NE/4 SE/4 of Section 36, T-24-S, R-36-E to both the existing Jalmat Gas Well (Langlie "A" State No. 2 located in H-36-24-36) and to our proposed new well (Langlie "A" State No. 3 located in I-36-24-36).

Furthermore, if the proposed well is completed as a commercial producer, and in compliance with the Natural Gas Policy of 1978, an application will also be submitted to the New Mexico Oil Conservation Division to obtain administrative approval for the well as a Section 103 infill well located on a previously existing proration unit.

As to our application for an unorthodox location, the subject request is necessitated by a combination of (1) the narrow shape of the existing 80-acre Jalmat gas proration unit, (2) the current existence of wellbores at the two standard Jalmat gas locations, and (3) the presence of other production equipment, flowlines, pipelines, and powerlines at critical points on the 80-acre proration unit.

Three copies of a plat showing the location of the original well on the existing 80-acre proration unit plus the location of the proposed new well are enclosed.

Copies of this plat and application have also been sent by certified mail to all offsetting parties owning Jalmat Gas Rights. The following is a list of the offsetting Jalmat Gas owners:

The First National Bank of Fort Worth, Texas
P. O. Box 2546
Fort Worth, Texas 76113
Attention: Trust Department (Millard Deck Testamentary Trust No. 4193)
Kenneth King

Sun-Texas
P. O. Box 4067
Midland, Texas 79702
Attention: Mr. M. L. Schroeder
District Manager of Reservoir Engineering

Getty Oil Company
P. O. Box 1231
Midland, Texas 79702
Attention: Mr. Audra B. Cary
District Production Manager

Convest Energy Corporation
Suite 700
2401 Fountain View Drive
Houston, Texas 77057
Attention: Mr. Ken F. Fagan
Vice President Engineering

Phillips Petroleum Company
4001 Pembroke
Odessa, Texas 79762
Attention: S. R. Smith
Director, Reservoir Engineering

Thank you for your consideration.

Very truly yours,
Doyle Hartman, Oil Operator

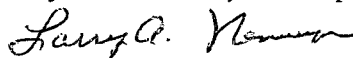

Larry A. Nermyr
Engineer

Energy and Minerals Department
November 12, 1982
Page 3

Enclosures as above.

cc: New Mexico Oil Conservation Division
District 1 Office
P. O. Box 1980
Hobbs, New Mexico 88240
Attention: Jerry Sexton

Bill Aycock
308 Wall Towers West
Midland, Texas 79702

William F. Carr, Attorney
P. O. Box 2208
Jefferson Place
Santa Fe, New Mexico 87501

El Paso Natural Gas
2 Petroleum Center, Suite 200
North A at Wadley
Midland, Texas 79701
Attention: Clovis Moore

El Paso Natural Gas
2 Petroleum Center, Suite 200
North A at Wadley
Midland, Texas 79702
Attention: Glenn Orr

El Paso Natural Gas
P. O. Box 1492
El Paso, Texas 79978
Attention: Ferd Fry
David Tuchenhausen

DOYLE HARTMAN

Oil Operator

500 N. MAIN

P. O. BOX 10426

MIDLAND, TEXAS 79702

(915) 684-4011

November 12, 1982

To all Off-setting Jalmat Gas Owners
Langlie "A" State No. 3
SE/4 NE/4 and NE/4 SE/4
Section 36, T-24-S, R-36-E
Lea County, New Mexico

We respectfully request your approval of the following application to the New Mexico Oil Conservation Division:

1. Simultaneous dedication of the 80 acres consisting of SE/4 NE/4 and NE/4 SE/4 Section 36, T-24-S, R-36-E, Lea County, New Mexico to our presently existing Langlie "A" State No. 2 Jalmat Gas Well and and the soon to be drilled Langlie "A" State No. 3.
2. The drilling of the Langlie "A" State No. 3 at an unorthodox Jalmat gas location consisting of 1980' FSL and 330' FEL of Section 36.

This letter is also your notice of our intention to qualify the proposed Langlie "A" State No. 3 as a Section 103 (Infill) Jalmat Gas Well.

Please designate your approval of the above by signing (1) one copy of this request and returning it in the enclosed stamped self-addressed envelope at your earliest convenience. The other copy of this letter is to be retained for your files.

Thank you for your cooperation in this matter.

Very truly yours,
Doyle Hartman, Oil Operator

Larry A. Nermyr

Larry A. Nermyr
Engineer

Agreed to this _____ day of _____, 1982

The First National Bank of Fort Worth, Texas

By _____

Title _____

Sun-Texas

By _____

Title _____

Langlie "A" State No. 3 - Offsetting Jalmat Gas Owners
November 12, 1982
Page 2

Getty Oil Company

By _____

Title _____

Convest Energy Corporation

By _____

Title _____

Phillips Petroleum Company

By _____

Title _____

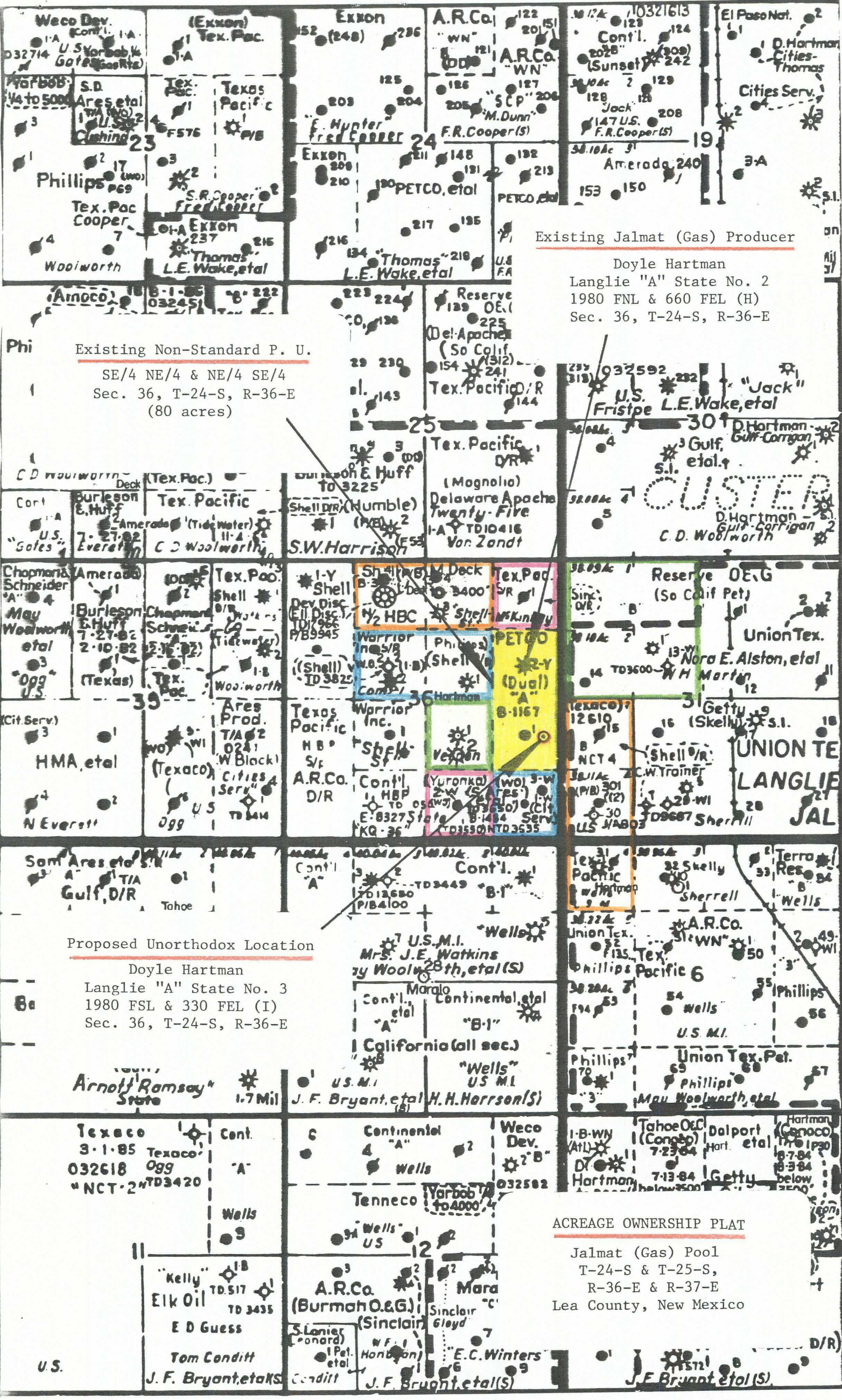

Existing Jalmat (Gas) Producer

Doyle Hartman
Langlie "A" State No. 2
1980 FNL & 660 FEL (H)
Sec. 36, T-24-S, R-36-E

Phi Existing Non-Standard P. U.
SE/4 NE/4 & NE/4 SE/4
Sec. 36, T-24-S, R-36-E
(80 acres)

CLUSTER

Proposed Unorthodox Location

Doyle Hartman
Langlie "A" State No. 3
1980 FSL & 330 FEL (I)
Sec. 36, T-24-S, R-36-E

ACREAGE OWNERSHIP PLAT

Jalmat (Gas) Pool
T-24-S & T-25-S,
R-36-E & R-37-E
Lea County, New Mexico

SKETCH SHOWING SURFACE OF
SE/4 NE/4 AND NE/4 SE/4
SECTION 36, T-24-S, R-36-E
(80 acres)

