



STATE OF NEW MEXICO  
**ENERGY AND MINERALS DEPARTMENT**  
OIL CONSERVATION DIVISION

November 26, 1984

TONEY ANAYA  
GOVERNOR

POST OFFICE BOX 2088  
STATE LAND OFFICE BUILDING  
SANTA FE, NEW MEXICO 87501  
(505) 827-5800

W.A. Moncrief, Jr.  
400 Metro Building  
Midland, Texas 79701

Attention: Mr. Dewey E. Thornton

Administrative Order NSL-1660

Dear Mr. Thornton:

It has been called to my attention that the Guadalupe Federal Well No. 1 in which the subject administrative order was the subject of, is actually located 1907'FNL and 553'FEL of Section 22, Township 24 South, Range 24 East, NMPM, Eddy County, New Mexico and not 503'FEL as the subject order approves. Please submit copy of any correspondence from the U.S.B.L.M. concerning the location change so that the N.M.O.C.D. may amend its order to reflect said change.

Thank you for your cooperation.

Sincerely,

A handwritten signature in black ink, reading "Michael E. Stogner".

MICHAEL E. STOGNER  
Acting Chief Engineer

MS/db

cc: OCD Artesia

OIL PRODUCER

W. A. MONCRIEF, JR.

400 METRO BUILDING  
MIDLAND, TEXAS 79701

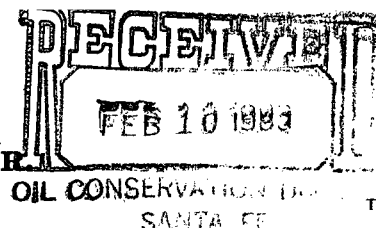

TELEPHONE 682-1762

February 4, 1983

Mr. Joe Ramey  
Division Director  
New Mexico Oil Conservation Commission  
P.O. Box 2088  
Santa Fe, New Mexico

*NSL 1660  
Rule 104 F  
Waivers In  
Immediate*

Re: W.A. Moncrief, Jr.  
#1 Guadalupe Federal  
1907' FNL and 503' FEL  
Section 22, T24S, R24E  
Eddy County, New Mexico

*Wolfcamp - Permian/Guadalupe -  
Miss through Devonian  
formations*

Dear Mr. Ramey:

I am making application to drill the above-referenced well with the Minerals Management Service. It is an unorthodox location due to extremely rough terrain and proximity to a Wilderness Study Area which may or may not be thrown out by the Secretary of The Interior.

I wish to make application under RULE 104-F for your approval to drill this unorthodox location.

Attached are three (3) copies of an ownership map showing Moncrief's acreage position in the area and three (3) waiver letters from each offset operator.

Also attached are three (3) copies of the topog sheet showing the rough terrain and boundary of the Wilderness Study Area.

If you need additional information concerning this request; call me at 915/682-1762 or 682-5101.

Very truly yours,

Dewey E. Thornton  
Dewey E. Thornton  
Exploration Manager

xc: W.A. Moncrief, Jr.

OIL PRODUCER

**W. A. MONCRIEF, JR.**

400 METRO BUILDING  
MIDLAND, TEXAS 79701

January 27, 1983

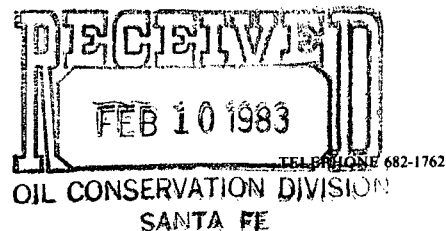

David Fasken  
608 First National Bank Bldg.  
Midland, Texas 79701

Attention: Richard Brooks

Re: W.A. Moncrief, Jr.  
#1 Guadalupe Federal  
Unit H, Section 22, T24S, R24E  
Eddy County, New Mexico

Dear Mr. Brooks:

W.A. Moncrief, Jr. plans to drill the #1 Guadalupe Federal 503' FEL and 1907' FNL section 22, T24S, R24E and plans to designate the N/2 section 22 as the 320 acre proration unit.

This is an unorthodox location for the N/2 section 22; but rough topography and proximity to a Wilderness Study Area which may or may not be thrown out makes an orthodox location impractical.

Representatives of the USGS and BLM have been on the ground with a dirt contractor and feel that this is the only practical location for this proration unit.

If you as an offset operator have no objection to the drilling of this unorthodox location; please so signify by signing the waiver below and return one copy to me.

Very truly yours,

Dewey E. Thornton  
Dewey E. Thornton  
Exploration Manager

DAVID FASKEN, as an offset operator does not object to the drilling of the above-referenced unorthodox location.

**DAVID FASKEN**

BY: Richard S. Brooks  
By

TITLE: Richard S. Brooks, Attorney

DATE: 1/27/83

OIL PRODUCER

**W. A. MONCRIEF, JR.**

400 METRO BUILDING  
MIDLAND, TEXAS 79701

January 27, 1983

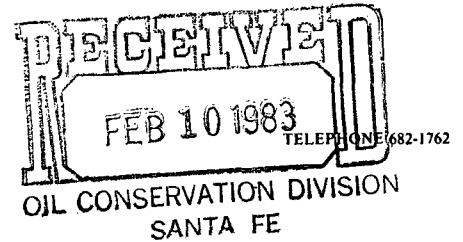

El Paso Exploration Company  
1800 Wilco Bldg.  
Midland, Texas 79701

Attention: Don Janssen

Re: W.A. Moncrief, Jr.  
#1 Guadalupe Federal  
Unit H, Section 22, T24S, R24E  
Eddy County, New Mexico

Dear Mr. Janssen:

W.A. Moncrief, Jr. plans to drill the #1 Guadalupe Federal 503' FEL and 1907' FNL section 22, T24S, R24E and plans to designate the N/2 section 22 as the 320 acre proration unit.

This is an unorthodox location for the N/2 section 22; but rough topography and proximity to a Wilderness Study Area which may or may not be thrown out makes an orthodox location impractical.

Representatives of the USGS and BLM have been on the ground with a dirt contractor and feel that this is the only practical location for this proration unit.

If you as an offset operator have no objection to the drilling of this unorthodox location; please so signify by signing the waiver below and return one copy to me.

Very truly yours,

Dewey E. Thornton  
Dewey E. Thornton  
Exploration Manager

El Paso Exploration Company as an offset operator does not object to the drilling of the above-referenced unorthodox location.

BY: RST Anos

TITLE: Regional Land Mgr.

DATE: Jan. 27, 1983

OIL PRODUCER

*Jim Mason*  
*any plan?*  
*TX*

W. A. MONCRIEF, JR.

400 METRO BUILDING  
MIDLAND, TEXAS 79701

January 25, 1983

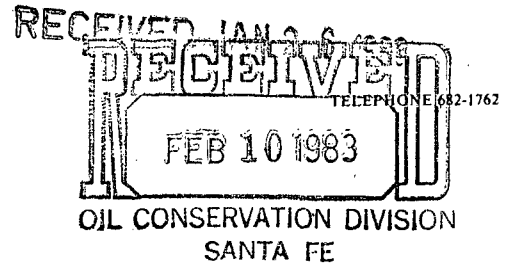

Yates Petroleum Corporation  
207 South 4th St.  
Artesia, New Mexico

Attention: Randy Patterson

Re: W.A. Moncrief, Jr.  
#1 Guadalupe Federal  
Unit 4, section 22, T24S, R24E  
Eddy County, New Mexico

Dear Mr. Patterson:

W.A. Moncrief, Jr. plans to drill the #1 Guadalupe Federal 503' FEL and 1907' FNL section 22, T24S, R24E and plans to designate the N/2 section 22 as the 320 acre proration unit.

This is an unorthodox location for the N/2 section 22; but rough topography and proximity to a Wilderness Study Area which may or may not be thrown out makes an orthodox location impractical.

Representatives of the USGS and BLM have been on the ground with a dirt contractor and feel that this is the only practical location for this proration unit.

If you as an offset operator have no objection to the drilling of this unorthodox location; please so signify by signing the waiver below and return one copy to me.

Very truly yours,

*Dewey E. Thornton*

Dewey E. Thornton  
Exploration Manager

YATES PETROLEUM CORPORATION as an offset operator does not object to the drilling of the above-referenced unorthodox location.

BY: *James T. Mason, Jr.*

TITLE: *Geologist*

DATE: *1-27-83*

OIL PRODUCER

**W. A. MONCRIEF, JR.**

400 METRO BUILDING  
MIDLAND, TEXAS 79701

January 25, 1983

**ENSTAR Petro., Inc.**

JAN 27 1983

TELEPHONE 682-1762

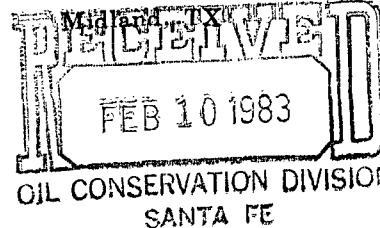

Enstar Petroleum, Inc.  
P.O. Drawer 3546  
Midland, Texas 79702

Attention: John Moffatt

Re: W.A. Moncrief, Jr.  
#1 Guadalupe Federal  
Unit 4, Section 22, T24S, R24E  
Eddy County, New Mexico

Dear Mr. Moffatt:

W.A. Moncrief, Jr. plans to drill the #1 Guadalupe Federal 503' FEL and 1907' FNL section 22, T24S, R24E and plans to designate the N/2 section 22 as the 320 acre proration unit.

This is an unorthodox location for the N/2 section 22; but rough topography and proximity to a Wilderness Study Area which may or may not be thrown out makes an orthodox location impractical.

Representatives of the USGS and BLM have been on the ground with a dirt contractor and feel that this is the only practical location for this proration unit.

If you as an offset operator have no objection to the drilling of this unorthodox location; please so signify by signing the waiver below and return one copy to me.

Very truly yours,

Dewey E. Thornton  
Dewey E. Thornton  
Exploration Manager

ENSTAR PETROLEUM, INC. as an offset operator does not object to the drilling of the above-referenced unorthodox location.

BY: [Signature]  
TITLE: Reg. Equal Mgr.  
DATE: 1-31-83

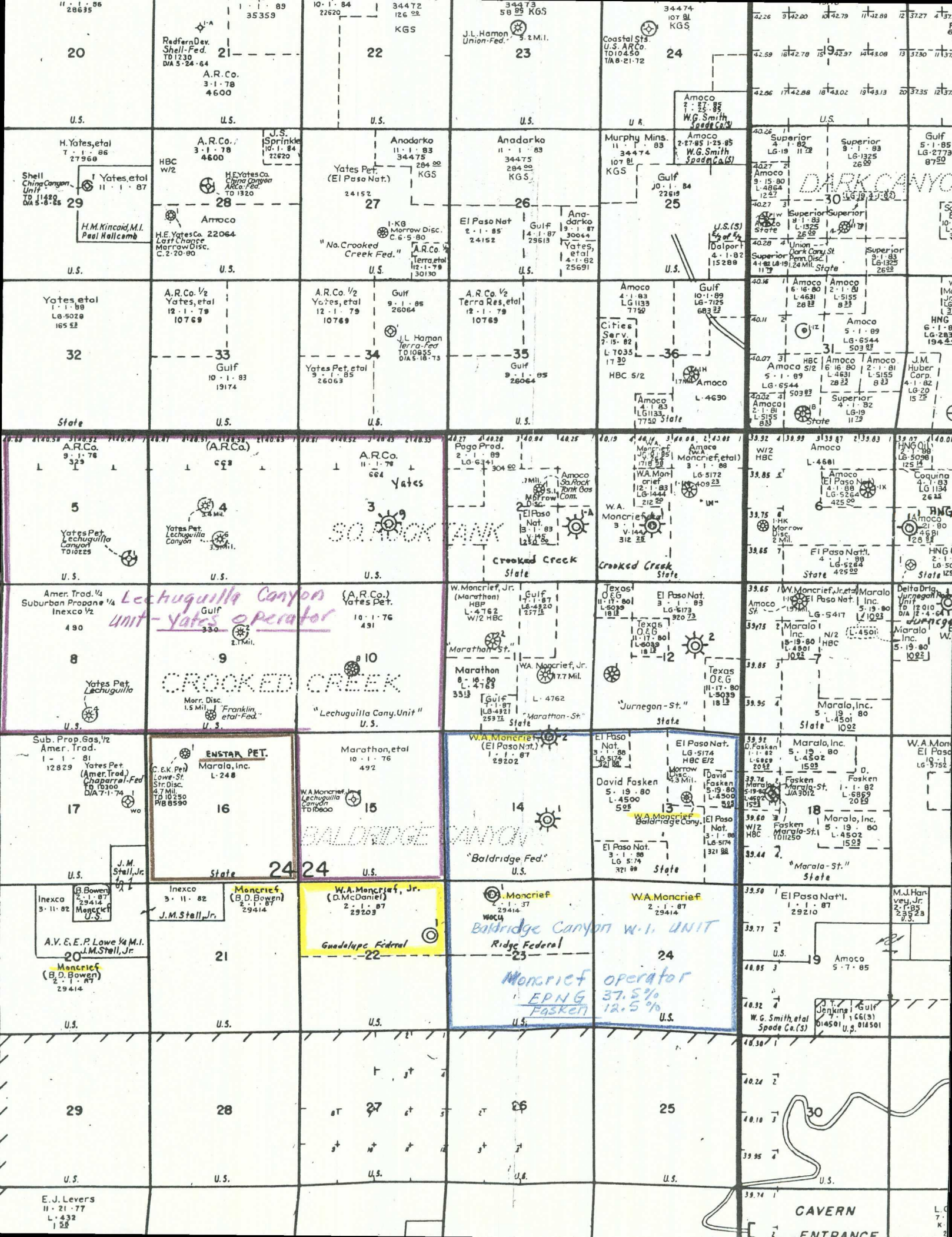



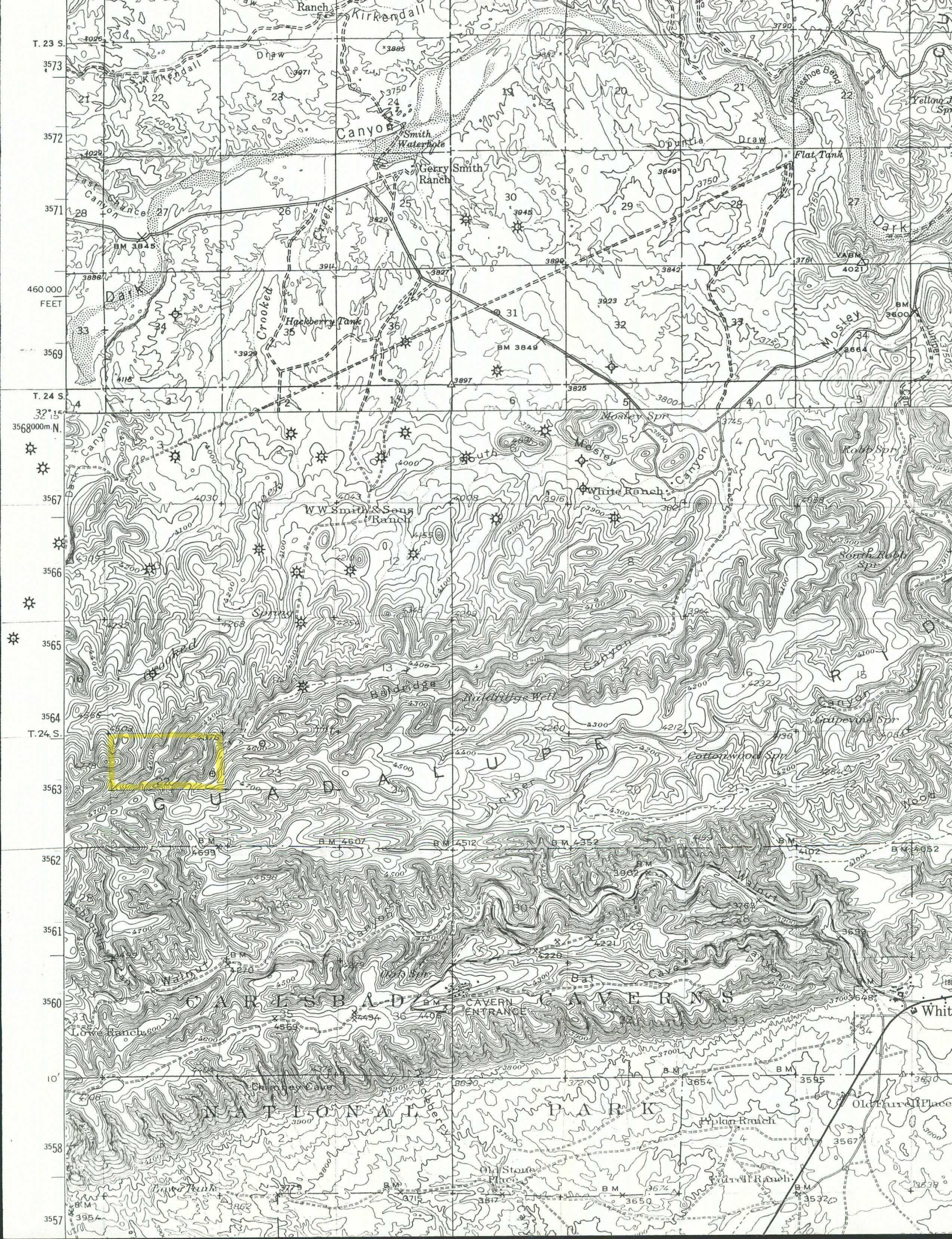



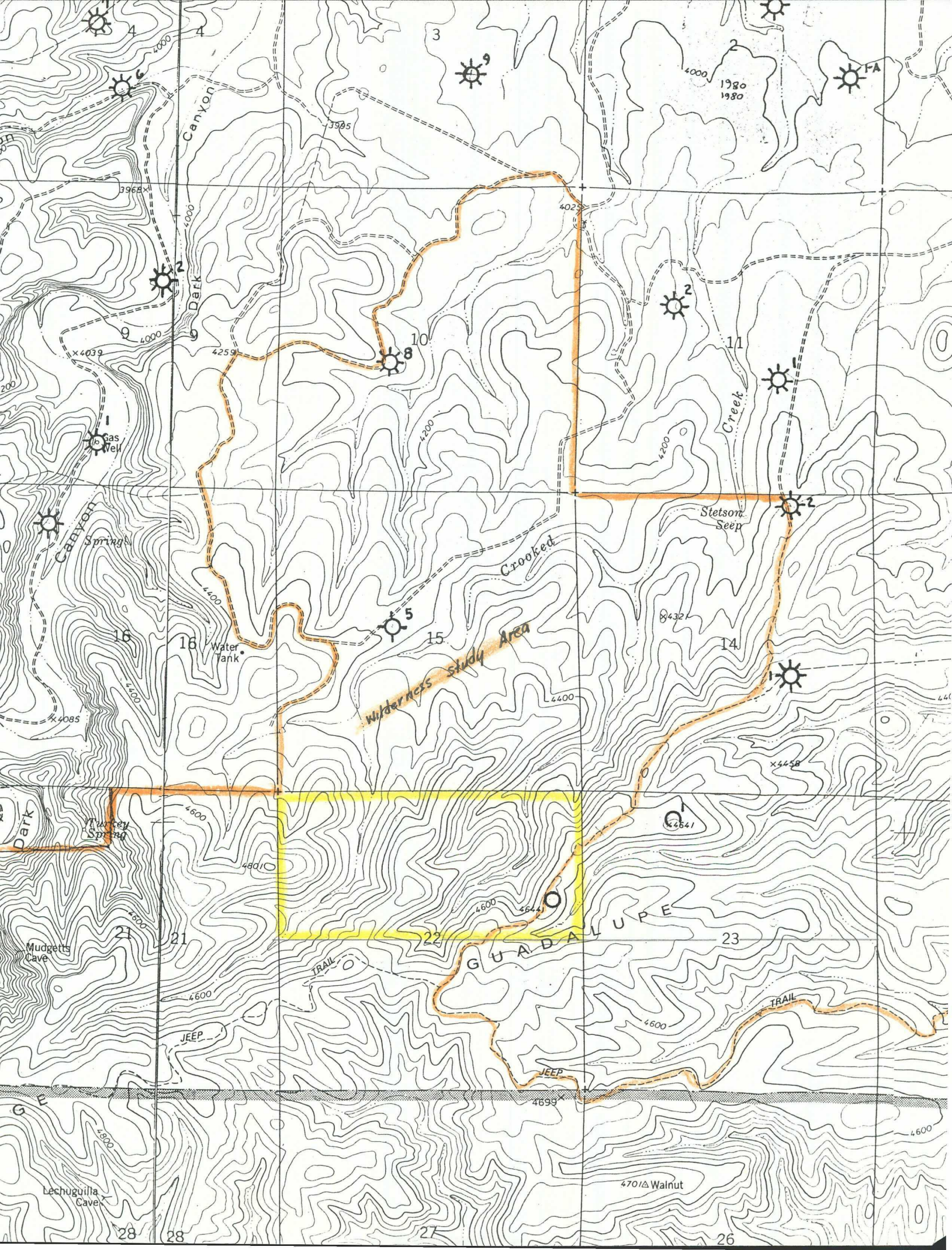



OIL PRODUCER

**W. A. MONCRIEF, JR.**

400 METRO BUILDING  
MIDLAND, TEXAS 79701

TELEPHONE 682-1762

December 4, 1984

RECEIVED

DEC 7 1984

OIL CONSERVATION DIVISION

State of New Mexico  
Energy and Minerals Department  
Oil Conservation Division  
P. O. Box 2088  
Santa Fe, New Mexico 87501

Attn: Mr. Michael E. Stogner

Re: Administrative Order NSL - 1660  
W. A. Moncrief, Jr.  
#1 Guadalupe Federal  
1907' FNL & 553' FEL sec 22, T24S, R24E  
Eddy County, New Mexico

Dear Mr. Stogner:

Attached is the only correspondence between our office and the BLM concerning the location change on the above-referenced well.

The location change was discussed by Mr. Don Peterson of the Carlsbad BLM office and Mr. Joe Ramey of your office. Mr. Peterson advised me by telephone that the change was ok with Mr. Ramey.

The BLM office in Carlsbad advised me by telephone on 10-18-83 that they needed 6 copies of revised form C-102 showing the location change. For this reason, I have no written correspondence from the BLM.

Very truly yours,

Dewey E. Thornton  
Dewey E. Thornton  
Exploration Manager

DET:vs

xc: Don Peterson - BLM

fl  
OIL PRODUCER

**W. A. MONCRIEF, JR.**

400 METRO BUILDING  
MIDLAND, TEXAS 79701

TELEPHONE 682-1762

October 18, 1983

Bureau of Land Management  
P.O. Box 1397  
Roswell, New Mexico 88201

Attention: Mr. Dave Glass

Re: W.A. Moncrief, Jr.  
#1 Guadalupe Federal  
section 22, T24S, R24E  
Eddy County, New Mexico

Gentlemen:

Attached is the original and six (6) copies of revised form C-102 showing the revised location as requested by your phone call of this date.

It revises the location from 503' FEL to 553' FEL. This change was originally suggested by your Carlsbad office.

We are very pleased that this location is finally being approved.

Very truly yours,

Dewey E. Thornton  
Dewey E. Thornton  
Exploration Manager

xc: W.A. Moncrief, Jr.



NEW MEXICO OIL CONSERVATION COMMISSION  
WELL LOCATION AND ACREAGE DEDICATION PLAT

Form C-102  
Supersedes C-128  
Effective 1-1-65

All distances must be from the outer boundaries of the Section.

Operator <b>W. A. MONCRIEF JR.</b>			Lease <b>Guadalupe Federal</b>		Well No. <b>1</b>
Unit Letter <b>H</b>	Section <b>22</b>	Township <b>24 South</b>	Range <b>24 East</b>	County <b>Eddy</b>	
Actual Footage Location of Well: <b>1907</b> feet from the <b>North</b> line and <b>553</b> feet from the <b>East</b> line					
Ground Level Elev: <b>4643</b>	Producing Formation <b>Morrow</b>	Pool <b>Devonian wildcat in</b> <b>Baldrige Canyon Morrow field</b>		Dedicated Acreage: <b>320</b> Acres	

1. Outline the acreage dedicated to the subject well by colored pencil or hachure marks on the plat below.
2. If more than one lease is dedicated to the well, outline each and identify the ownership thereof (both as to working interest and royalty).
3. If more than one lease of different ownership is dedicated to the well, have the interests of all owners been consolidated by communitization, unitization, force-pooling, etc?

☐ Yes ☐ No If answer is "yes," type of consolidation \_\_\_\_\_

If answer is "no," list the owners and tract descriptions which have actually been consolidated. (Use reverse side of this form if necessary.) \_\_\_\_\_

No allowable will be assigned to the well until all interests have been consolidated (by communitization, unitization, forced-pooling, or otherwise) or until a non-standard unit, eliminating such interests, has been approved by the Commission.

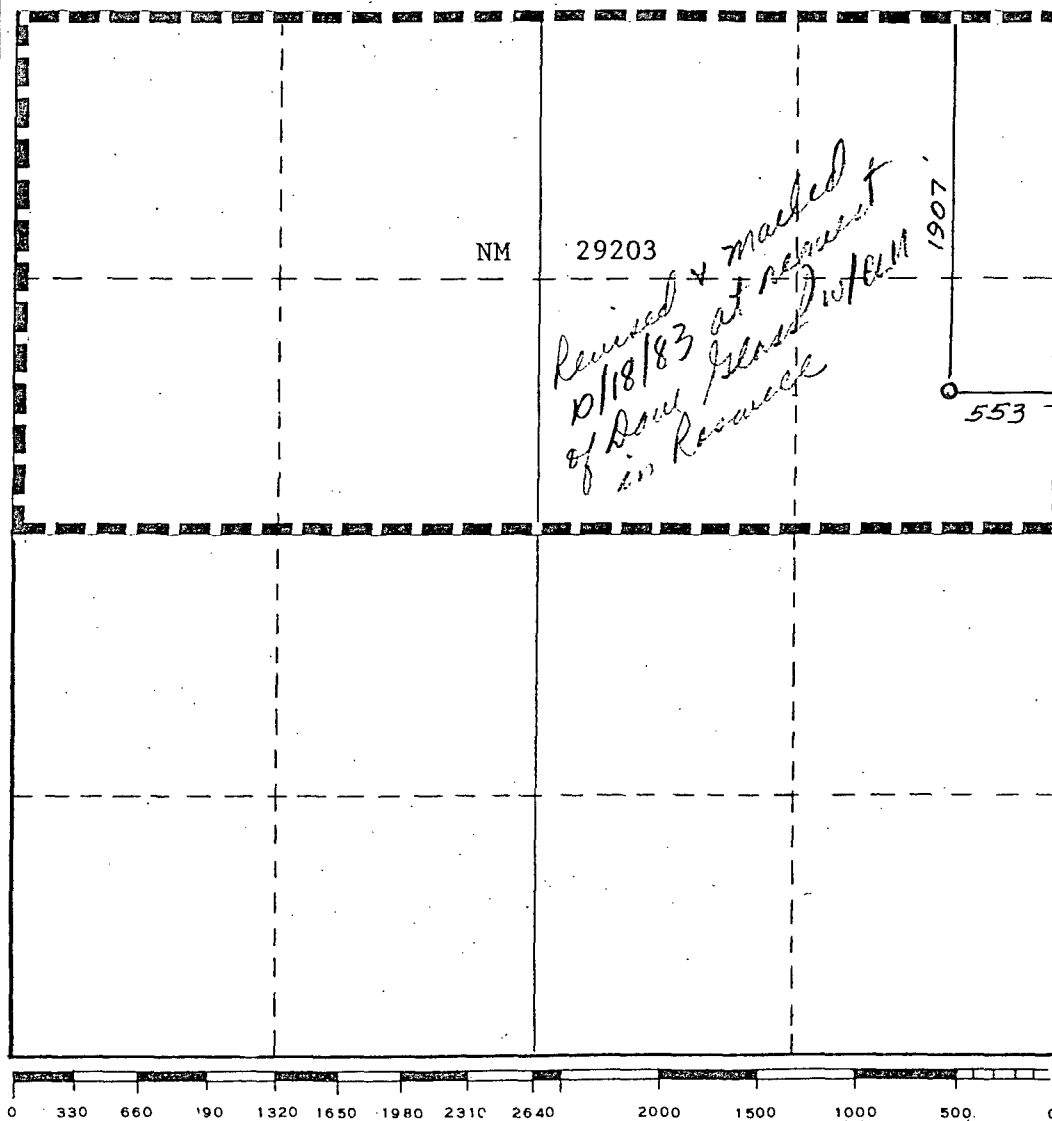

CERTIFICATION

I hereby certify that the information contained herein is true and complete to the best of my knowledge and belief.

*Dewey E. Thornton*  
Name

Dewey E. Thornton

Position

Exploration Manager

Company

W.A. Moncrief, Jr.

Date

10-18-83

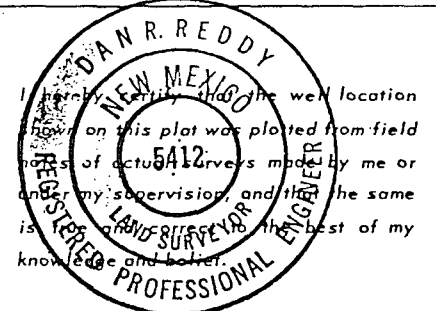

Date Surveyed

Apr. 3, 1982

Registered Professional Engineer  
and/or Land Surveyor

*Dan R. Reddy*  
Certificate No.

NMPE&LS #5412