

NORTHWEST PIPELINE CORPORATION

PRODUCTION & DRILLING
P.O. BOX 90
FARMINGTON, NEW MEXICO 87401
5112.00-39-83

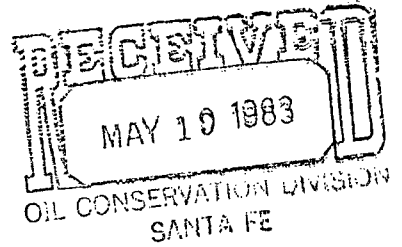

May 17, 1983

NSL 1697
Rule 104 F
6-8-83

Mr. R.L. Stamets
NMOCD
P.O. Box 2088
Santa Fe, New Mexico 87501

Re: Application for Non-Standard Location
San Juan 32-7 Unit Com #82
640 FNL & 1250 FEL
Sec 18, T31N, R7W

Blanco Mesaverde Pool

Dear Mr. Stamets:

Northwest Pipeline Corporation requests permission to drill the above captioned well in a Non-Standard location due to topography. This location is staked on a point between a steep canyon and Navajo Lake.

The offset operators of this well have been advised of this wells Non-Standard location by certified mail. A copy of these letters along with copies of the certified mail receipts are enclosed.

Sincerely,

Paul C. Thompson
Paul C. Thompson
Sr. Drilling Engineer

PCT:djb
Enclosure

NORTHWEST PIPELINE CORPORATION

PRODUCTION & DRILLING
P.O. BOX 90
FARMINGTON, NEW MEXICO 87401
5112.00-37-83

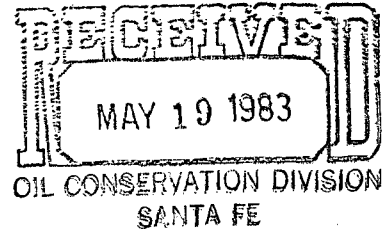

May 17, 1983

Jerome P. McHugh
Jerome P. McHugh & Associates
650 South Cherry
Denver, Colo 80209

Dear Mr. McHugh:

Northwest Pipeline has requested permission from the New Mexico Oil Conservation Division to drill a well in a Non-Standard location due to topography. Our records show you to be an offset operator to the acreage dedicated to the well described below. Notify Joe Ramey, with the NMOCD in Santa Fe, New Mexico, if you have any objections to this location within 20 days. This letter is being sent by certified mail in accordance with NMOCD regulations.

San Juan 32-7 Unit Com #82 - 640 FNL & 1250 FEL - Sec 18, T31N, R7W

Sincerely,

A handwritten signature in cursive script that reads "Paul C. Thompson".

Paul C. Thompson
Sr. Drilling Engineer

PCT:djb
Enclosure

NORTHWEST PIPELINE CORPORATION

PRODUCTION & DRILLING
P.O. BOX 90
FARMINGTON, NEW MEXICO 87401
5112.00-38-83

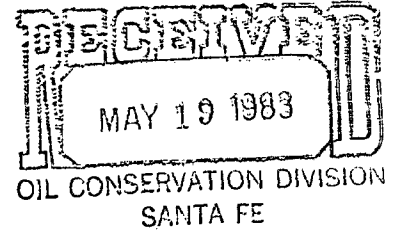

May 17, 1983

Southland Royalty
410 17th Street Suite 1000
Denver, Colo 80202

Dear Sir:

Northwest Pipeline has requested permission from the New Mexico Oil Conservation Division to drill a well in a Non-Standard location due to topography. Our records show you to be an offset operator to the acreage dedicated to the well described below. Notify Joe Ramey, with the NMOCD in Santa Fe, New Mexico, if you have any objections to this location within 20 days. This letter is being sent by certified mail in accordance with NMOCD regulations.

San Juan 32-7 Unit Com #82 - 640 FNL & 1250 FEL - Sec 18, T31N, R7W

Sincerely,

Paul C. Thompson
Paul C. Thompson
Sr. Drilling Engineer

PCT:djb

R 8 W

R 7 W

T 32 N

T 31 N

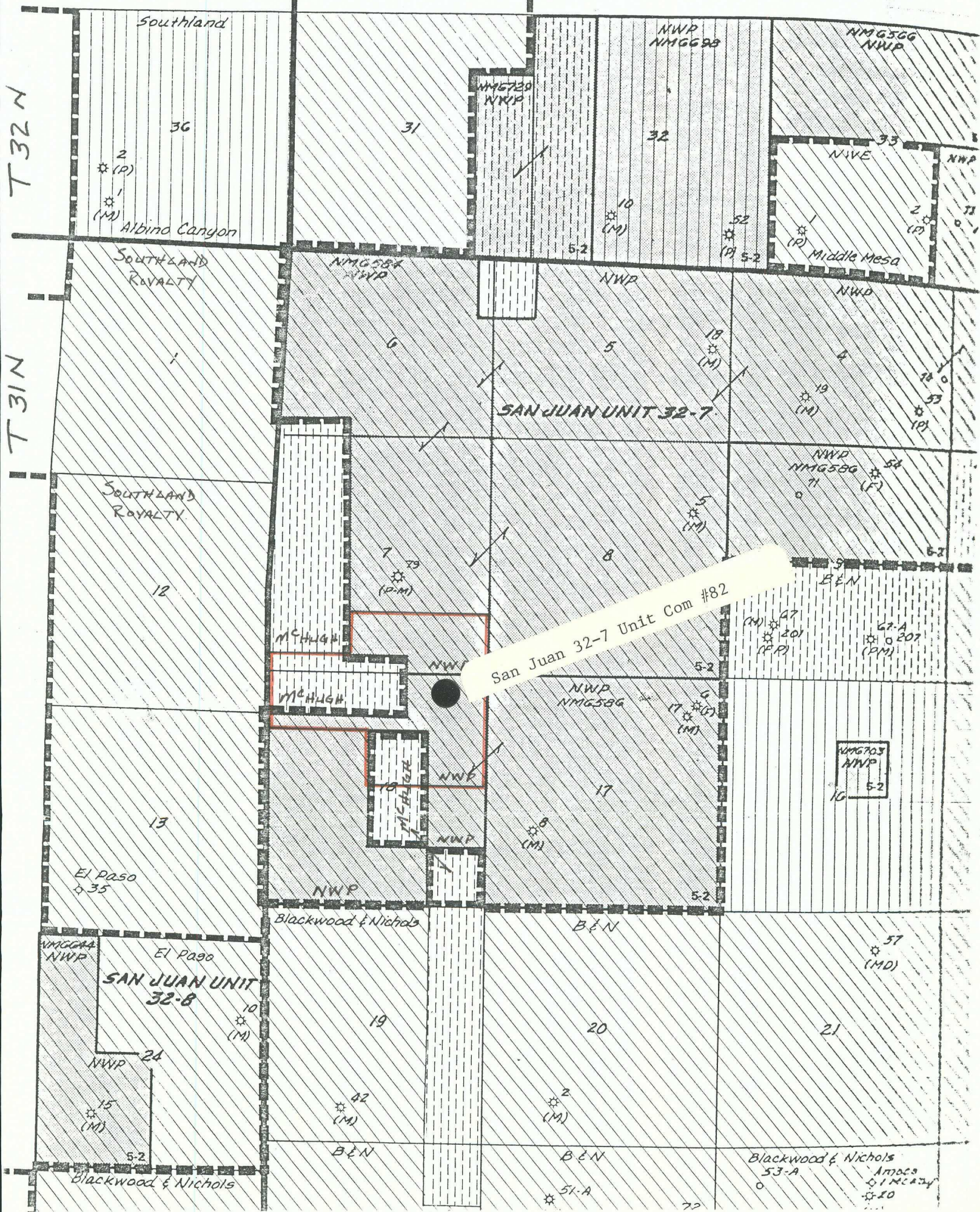

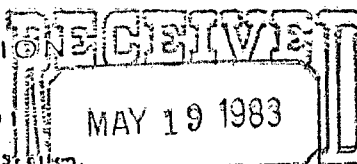

All distances must be from the outer boundaries of the Section.

Operator NORTHWEST PIPELINE CORPORATION			Lease SAN JUAN 32-7 UNIT COM			OIL CONSERVATION DIVISION SANTA FE		Well No. 82
Unit Letter A	Section 18	Township 31N	Range 7W	County San Juan				
Actual Footage Location of Well: 640 feet from the North line and 1250 feet from the East line								
Ground Level Elev. 6511	Producing Formation Mesa Verde		Pool Blanco Mesa Verde			Dedicated Acreage: 325.63 Acres		

1. Outline the acreage dedicated to the subject well by colored pencil or hachure marks on the plat below.
2. If more than one lease is dedicated to the well, outline each and identify the ownership thereof (both as to working interest and royalty).
3. If more than one lease of different ownership is dedicated to the well, have the interests of all owners been consolidated by communitization, unitization, force-pooling, etc?

☒ Yes ☐ No If answer is "yes," type of consolidation Communitization, unitization and force-pooling

If answer is "no," list the owners and tract descriptions which have actually been consolidated. (Use reverse side of this form if necessary.) _____

No allowable will be assigned to the well until all interests have been consolidated (by communitization, unitization, forced-pooling, or otherwise) or until a non-standard unit, eliminating such interests, has been approved by the Commission.

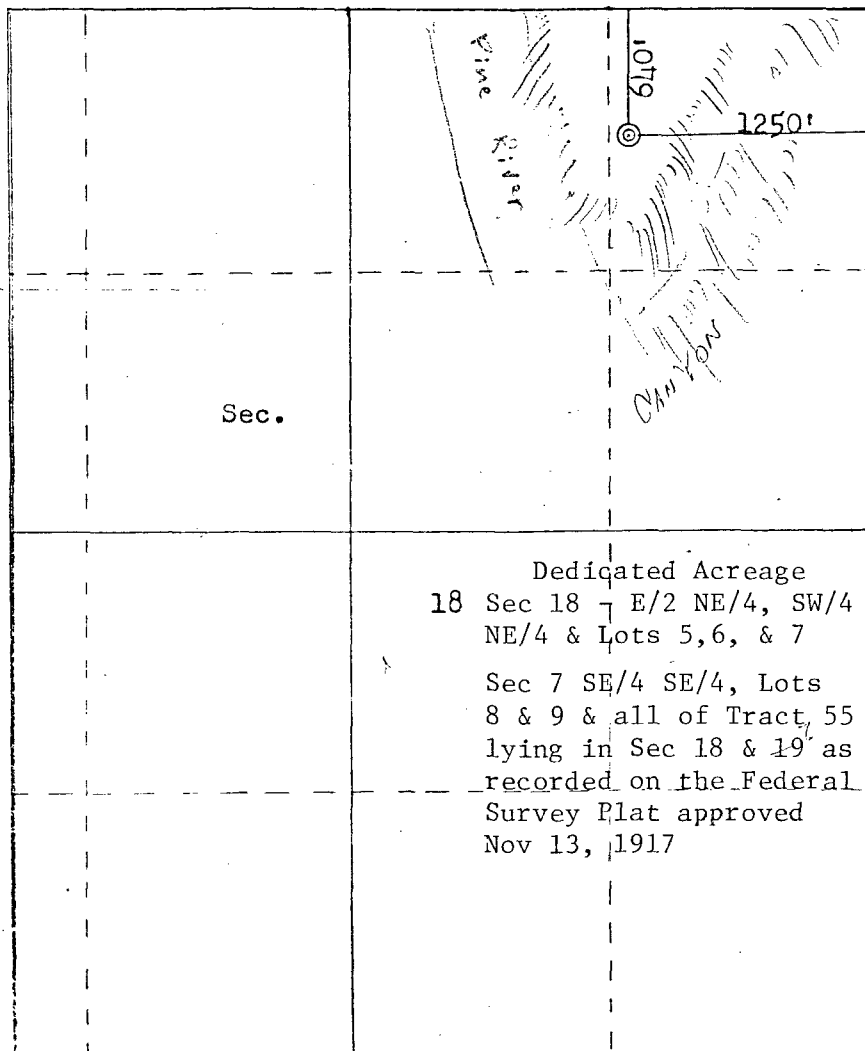

Scale: 1"=1000'

CERTIFICATION

I hereby certify that the information contained herein is true and complete to the best of my knowledge and belief.

Paul C. Thompson

Name

Paul C. Thompson

Position

Sr. Drilling Engineer

Company

Northwest Pipeline Corp

Date

April 20, 1983

I hereby certify that the well location shown on this plat was plotted from field notes of actual surveys made by me or under my supervision, and that the same is true and correct to the best of my knowledge and belief.

Date Surveyed

April 19, 1983

Registered Professional Engineer and Land Surveyor

Fred B. Kerr Jr.
Fred B. Kerr Jr.

Certificate No.

3950

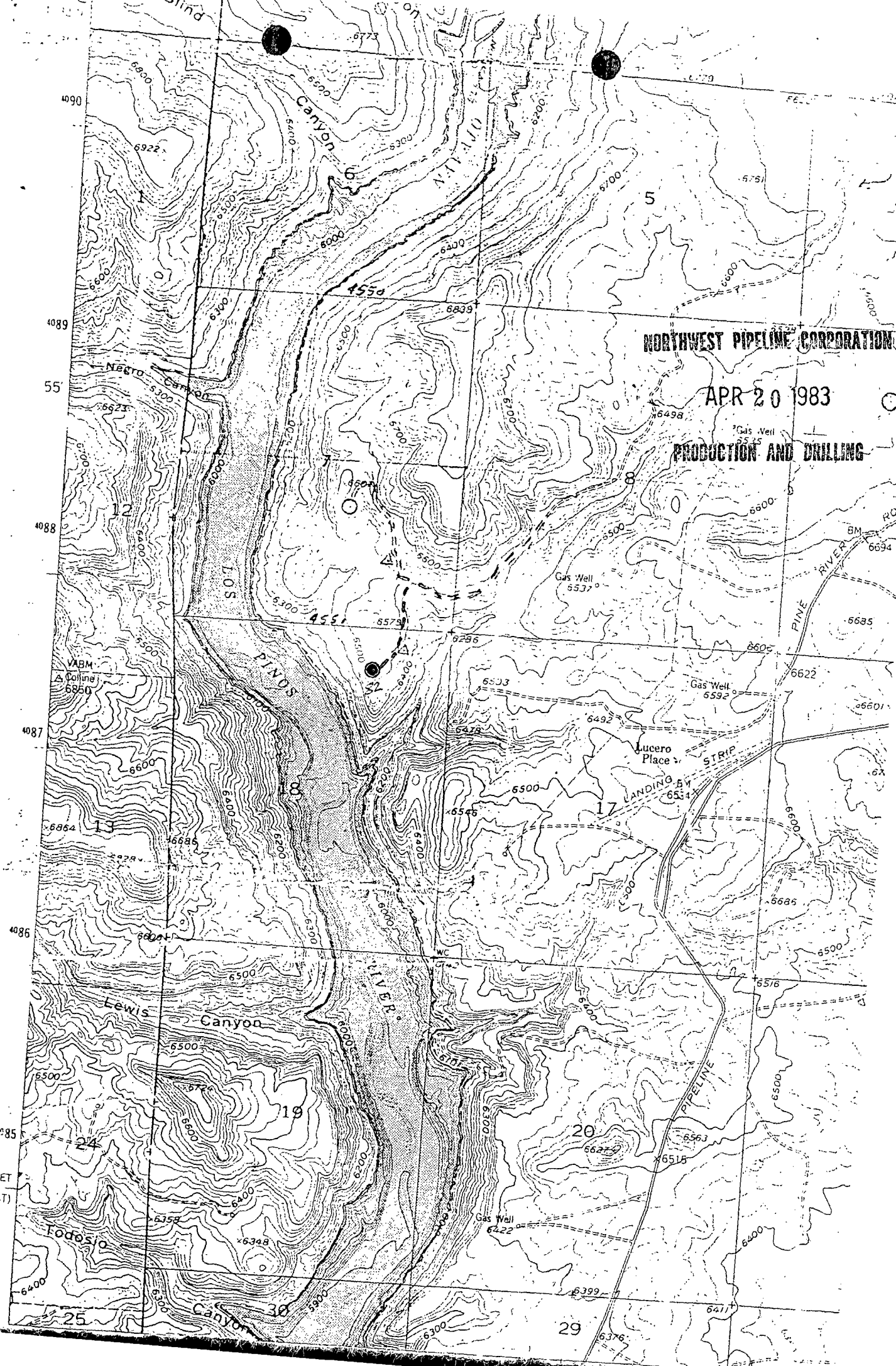

NORTHWEST PIPELINE CORPORATION

APR 20 1983

PRODUCTION AND DRILLING

2 140 000 FEET
(WEST)

36°52'30"

P22 0273482

RECEIPT FOR CERTIFIED MAIL

NO INSURANCE COVERAGE PROVIDED—
NOT FOR INTERNATIONAL MAIL
(See Reverse)

SENT TO
Southland Royalty
STREET AND NO.
410 17th Street - Suite 1000
P.O. STATE AND ZIP CODE
Denver, Colo 80202

POSTAGE \$.20

CERTIFIED FEE .75 c

OPTIONAL SERVICES

SPECIAL DELIVERY	c
RESTRICTED DELIVERY	c
SHOW TO WHOM AND DATE DELIVERED	c
SHOW TO WHOM, DATE AND ADDRESS OF DELIVERY	c
SHOW TO WHOM AND DATE DELIVERED WITH RESTRICTED DELIVERY	c
SHOW TO WHOM, DATE AND ADDRESS OF DELIVERY WITH RESTRICTED DELIVERY	c

TOTAL POSTAGE AND FEES .95

POSTMARK OR DATE
MAY 17 1983
USPO

PS Form 3800, Apr. 1976 S.J. 32-7 Unit Com #82

P22 0273481

RECEIPT FOR CERTIFIED MAIL

NO INSURANCE COVERAGE PROVIDED—
NOT FOR INTERNATIONAL MAIL
(See Reverse)

SENT TO
Jerome P. McHugh
STREET AND NO.
650 South Cherry
P.O. STATE AND ZIP CODE
Denver, Colo 80209

POSTAGE \$.20

CERTIFIED FEE .75 c

OPTIONAL SERVICES

SPECIAL DELIVERY	c
RESTRICTED DELIVERY	c
SHOW TO WHOM AND DATE DELIVERED	c
SHOW TO WHOM, DATE AND ADDRESS OF DELIVERY	c
SHOW TO WHOM AND DATE DELIVERED WITH RESTRICTED DELIVERY	c
SHOW TO WHOM, DATE AND ADDRESS OF DELIVERY WITH RESTRICTED DELIVERY	c

TOTAL POSTAGE AND FEES .95

POSTMARK OR DATE
MAY 17 1983
USPO

PS Form 3800, Apr. 1976 S.J. 32-7 Unit Com #82