

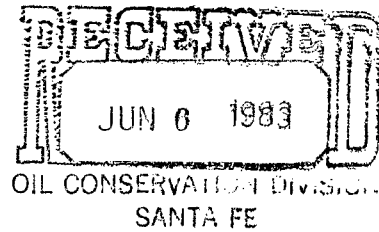

NSC 1713  
Rule 104 F  
Time has  
run  
I'm in the dirt  
See plat (C-102)  
for location



May 17, 1983

Carl Ulvog  
Oil Conservation Commission  
310 Old Santa Fe Trail  
Room 209  
Santa Fe, New Mexico 87501

Dear Carl,

Below is a list of everthing we have enclosed with this un-orthodox location application. On the ownership plat the red hatchured areas show the units that offset our unit with the unorthodox location. The two units marked number one are presently owned by Riley Ltd and leased to Sun Exploration Company. The unit marked number two is owned by Selma Holbrook, Blanche Holbrook Williams, Madelline Means and H. B. Merrill. H. B. Merrills one-half interest has been leased to Kriti Exploration, the other's half interest has been leased to Jerry Hooper. To the best of our knowledge these are the only principals involved and have been contacted by registered mail.

Hopefully this will satisfy all the requirements under the rules and regulations of the Oil Conservation Division. If there is anything else you need or any other additional information please give me a call.

Yours truly,

Ralph D. Cole  
Geologist

RDC/jh

enclosure

- 1. Registered letter receipts
- 2. Drilling Application C-101
- 3. Survey Plat
- 4. Ownership Plat
- 5. Field Engineers Report
- 6. Topographic Map

## WELL LOCATION AND ACREAGE DEDICATION PLAT

Supersedes G-128  
Effective 1-1-65

All distances must be from the outer boundaries of the section

Operator <b>Trans Pecos Resources, Inc.</b>			Locality <b>Riley State</b>		Well No. <b>1-35</b>
Letter <b>c</b>	Section <b>35</b>	Township <b>10N</b>	Range <b>24E</b>	County <b>Guadalupe</b>	
Well Postage Location of Well: <b>990</b> feet from the <b>North</b> line and <b>2834.4</b> feet from the <b>East</b> line Ground Level Elev. <b>4854.5</b> Producing Formation _____ Depth _____ Dedicated Acreage <b>40</b> Acres					

1. Outline the acreage dedicated to the subject well by colored pencil or hatchure marks on the plat below.
2. If more than one lease is dedicated to the well, outline each and identify the ownership thereof (both as to working interest and royalty).
3. If more than one lease of different ownership is dedicated to the well, have the interests of all owners been consolidated by communitization, unitization, force-pooling, etc?

☐ Yes ☐ No If answer is "yes," type of consolidation \_\_\_\_\_

If answer is "no," list the owners and tract descriptions which have actually been consolidated. (Use reverse side of this form if necessary.) \_\_\_\_\_

No allowable will be assigned to the well until all interests have been consolidated (by communitization, unitization, forced-pooling, or otherwise) or until a non-standard unit, eliminating such interests, has been approved by the Commission.

1/4

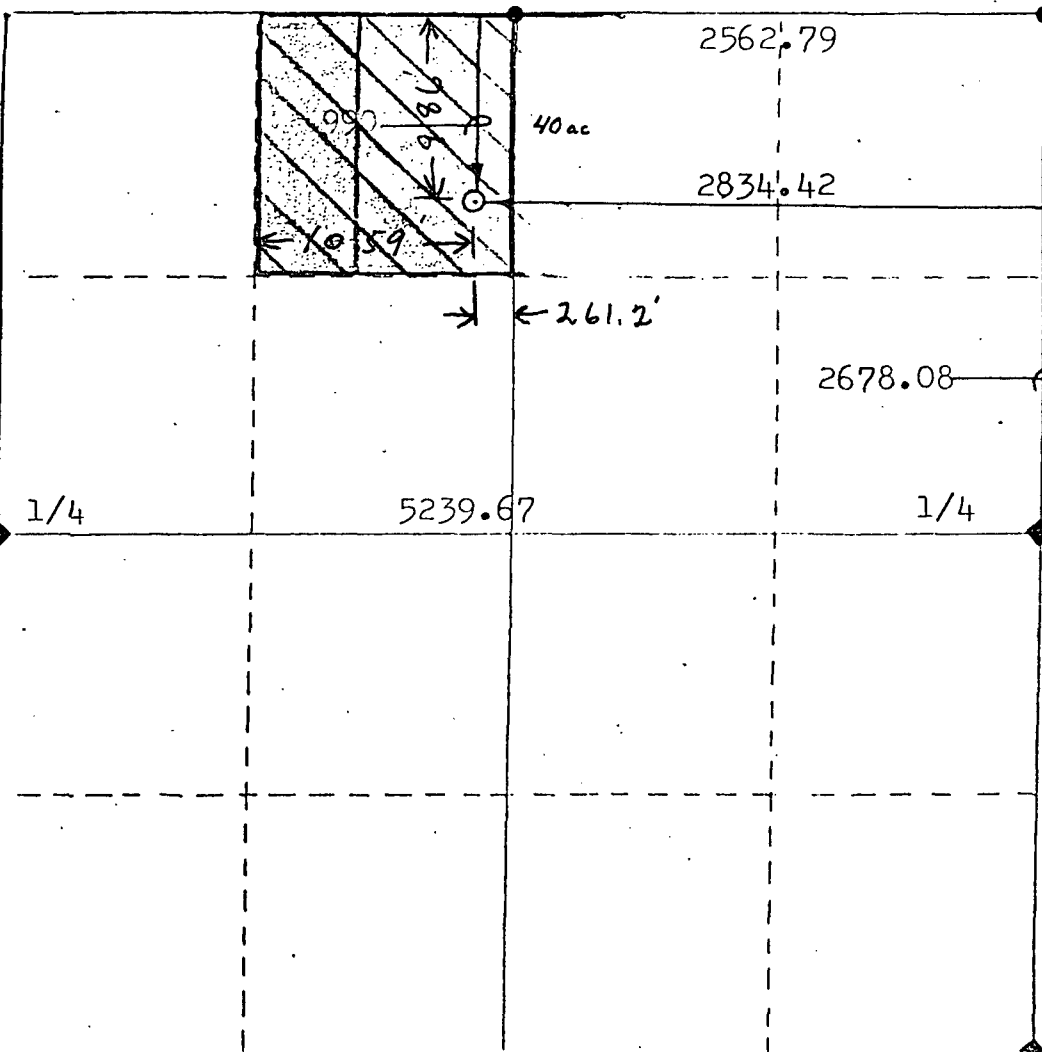

## CERTIFICATION

I hereby certify that the information contained herein is true and complete to the best of my knowledge and belief.

R. G. McKinney

Name

President

Position

Trans Pecos Resources, Inc.

Company

4-15-83

Date

I hereby certify that the well location shown on this plat was plotted from field notes of actual surveys made by me or under my supervision, and that the same is true and correct to the best of my knowledge and belief.

April 11, 1983

Date Surveyed

Registered Professional Engineer  
and/or Land Surveyor

Joe M. Sisneros

Certificate No.

NM 6847

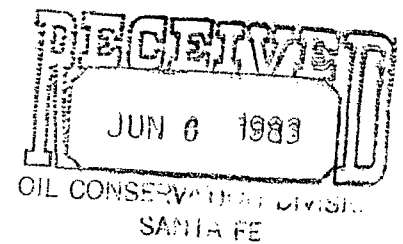

May 17, 1983

Carl Ulvog  
Oil Conservation Commission  
310 Old Santa Fe Trail  
Room 209  
Santa Fe, New Mexico 87501

Re: Reason for Un-Orthodox location on Riley State 1-35

Dear Carl,

The location is moved 68.78 feet east (261.22 feet west of east line of Unit C and not 330 feet), because west of proposed location ground commences to drop off rapidly to the southwest on a rocky side slope. This would cause a need for extensive earth work and up to 20 feet of fill for a level location, and there would be the possibility of an unstable rig pad.

This location 986 FNL 2387 FWL is the most westerly feasible site for the location, conforming with geological imperatives.

If you require any additional information please give me a call.

Sincerely,

Jack Gawron  
Superintendent

JG/jh

cc: R. G. McKinney

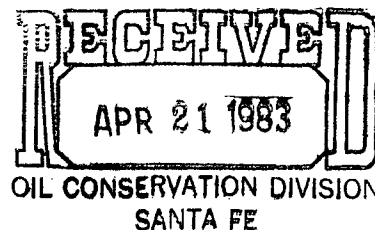

April 19, 1983

Carl Ulvog  
Oil Conservation Commission  
310 Old Santa Fe Trail  
Room 306  
Santa Fe, New Mexico 87501

Re: Reason for Non Standard Location on Riley State 1-35

Location is moved 58.37 feet east (271.6 feet west of east line of Unit C and not 330 feet), because west of proposed location ground commences to drop off rapidly to the southwest on a rocky side slope. This would cause a need for extensive earth work and up to 20 feet of fill for a level location, and there would be the possibility of an unstable rig pad.

This location (990 FNL, 2834 FEL) is the most westerly feasible site for the location, conforming with geological imperatives.

If you require any additional information please give me a call.

Sincerely,

*Jack Gawron (gh)*

Jack Gawron  
Superintendent

JG/jh

cc: R. G. McKinney

PS Form 3811, July 1982

SENDER: Complete Items 1, 2, 3, and 4.  
Add your address in the "RETURN TO" space on reverse.

MAY 23 1983

(CONSULT POSTMASTER FOR FEES)

1. The following service is requested (check one).  
☒ Show to whom and date delivered .....  
☐ Show to whom, date, and address of delivery ..  
2. ☐ RESTRICTED DELIVERY .....  
(The restricted delivery fee is charged in addition to the return receipt fee.)

TOTAL \$

3. ARTICLE ADDRESSED TO:  
 Selma Hollbrook  
 319 Madison N.E.  
 Albuquerque, New Mexico 87101

4. TYPE OF SERVICE: ARTICLE NUMBER  
☒ REGISTERED ☐ INSURED P364736478  
☐ CERTIFIED ☐ COD  
☐ EXPRESS MAIL

(Always obtain signature of addressee or agent)

I have received the article described above.

SIGNATURE ☐ Addressee ☐ Authorized agent  
*Selma Hollbrook*

5. DATE OF DELIVERY POSTMARK  
(may be on reverse side)  
 MAY 23 1983

6. ADDRESSEE'S ADDRESS (Only if requested)

7. UNABLE TO DELIVER BECAUSE: 7a. EMPLOYEE'S INITIALS

RETURN RECEIPT

★ GPO: 1982-379-593

PS Form 3811, July 1982

SENDER: Complete Items 1, 2, 3, and 4.  
Add your address in the "RETURN TO" space on reverse.

MAY 27 1983

(CONSULT POSTMASTER FOR FEES)

1. The following service is requested (check one).  
☒ Show to whom and date delivered .....  
☐ Show to whom, date, and address of delivery ..  
2. ☐ RESTRICTED DELIVERY .....  
(The restricted delivery fee is charged in addition to the return receipt fee.)

TOTAL \$

3. ARTICLE ADDRESSED TO:  
 William L. Means  
 P. O. Box 277  
 Juneau, Alaska 98801

4. TYPE OF SERVICE: ARTICLE NUMBER  
☒ REGISTERED ☐ INSURED P364736480  
☐ CERTIFIED ☐ COD  
☐ EXPRESS MAIL

(Always obtain signature of addressee or agent)

I have received the article described above.

SIGNATURE ☐ Addressee ☐ Authorized agent  
*William L. Means*

5. DATE OF DELIVERY POSTMARK  
(may be on reverse side)  
 MAY 27 1983

6. ADDRESSEE'S ADDRESS (Only if requested)

7. UNABLE TO DELIVER BECAUSE: 7a. EMPLOYEE'S INITIALS

RETURN RECEIPT

★ GPO: 1982-379-593

PS Form 3811, July 1982

SENDER: Complete Items 1, 2, 3, and 4.  
Add your address in the "RETURN TO" space on reverse.

MAY 23 1983

(CONSULT POSTMASTER FOR FEES)

1. The following service is requested (check one).  
☒ Show to whom and date delivered .....  
☐ Show to whom, date, and address of delivery ..  
2. ☐ RESTRICTED DELIVERY .....  
(The restricted delivery fee is charged in addition to the return receipt fee.)

TOTAL \$

3. ARTICLE ADDRESSED TO: Riley Ranch Ltd  
 c/o Pauline Riley Houlihan  
 P. O. Box 365  
 Santa Rosa, New Mexico 88435

4. TYPE OF SERVICE: ARTICLE NUMBER  
☒ REGISTERED ☐ INSURED P364736481  
☒ CERTIFIED ☐ COD  
☐ EXPRESS MAIL

(Always obtain signature of addressee or agent)

I have received the article described above.

SIGNATURE ☐ Addressee ☐ Authorized agent  
*Pat Houlihan*

5. DATE OF DELIVERY POSTMARK  
(may be on reverse side)  
 MAY 20 1983

6. ADDRESSEE'S ADDRESS (Only if requested)

7. UNABLE TO DELIVER BECAUSE: 7a. EMPLOYEE'S INITIALS

RETURN RECEIPT

★ GPO: 1982-379-593

PS Form 3811, July 1982

SENDER: Complete Items 1, 2, 3, and 4.  
Add your address in the "RETURN TO" space on reverse.

MAY 25 1983

(CONSULT POSTMASTER FOR FEES)

1. The following service is requested (check one).  
☒ Show to whom and date delivered .....  
☐ Show to whom, date, and address of delivery ..  
2. ☐ RESTRICTED DELIVERY .....  
(The restricted delivery fee is charged in addition to the return receipt fee.)

TOTAL \$

3. ARTICLE ADDRESSED TO:  
 Blanche Holbrook Williams  
 1111 Cardinas SE Apt 323  
 Albuquerque, N M 87108

4. TYPE OF SERVICE: ARTICLE NUMBER  
☒ REGISTERED ☐ INSURED P364736479  
☐ CERTIFIED ☐ COD  
☐ EXPRESS MAIL

(Always obtain signature of addressee or agent)

I have received the article described above.

SIGNATURE ☐ Addressee ☐ Authorized agent  
*Emily Sanchez*

5. DATE OF DELIVERY POSTMARK  
(may be on reverse side)  
 5/24/83

6. ADDRESSEE'S ADDRESS (Only if requested)

7. UNABLE TO DELIVER BECAUSE: 7a. EMPLOYEE'S INITIALS

RETURN RECEIPT

★ GPO: 1982-379-593

PS Form 3811, July 1982

SENDER: Complete Items 1, 2, 3, and 4.  
Add your address in the "RETURN TO" space on reverse.

MAY 26 1983

(CONSULT POSTMASTER FOR FEES)

1. The following service is requested (check one).  
☒ Show to whom and date delivered .....  
☐ Show to whom, date, and address of delivery .....

2. ☐ RESTRICTED DELIVERY .....  
 (The restricted delivery fee is charged in addition to the return receipt fee.)

TOTAL \$

3. ARTICLE ADDRESSED TO:  
 Sun Exploration, Company  
 P. O. Box 340180  
 Dallas, Texas 75234

4. TYPE OF SERVICE: ☒ REGISTERED ☐ INSURED ☒ CERTIFIED ☐ COD ☐ EXPRESS MAIL  
 ARTICLE NUMBER P364736476

(Always obtain signature of addressee or agent)

I have received the article described above.  
 SIGNATURE ☐ Addressee ☒ Authorized agent

5. DATE OF DELIVERY 5-23-83

6. ADDRESSEE'S ADDRESS (Only if requested)

7. UNABLE TO DELIVER BECAUSE:

7a. EMPLOYEE'S INITIALS

POSTMARK  
 MAY 23 1983  
 DALLAS, TEXAS

RETURN REC

★ GPO: 1982-379-593

PS Form 3811, July 1982

SENDER: Complete Items 1, 2, 3, and 4.  
Add your address in the "RETURN TO" space on reverse.

MAY 25 1983

(CONSULT POSTMASTER FOR FEES)

1. The following service is requested (check one).  
☒ Show to whom and date delivered .....  
☐ Show to whom, date, and address of delivery .....

2. ☐ RESTRICTED DELIVERY .....  
 (The restricted delivery fee is charged in addition to the return receipt fee.)

TOTAL \$

3. ARTICLE ADDRESSED TO:  
 H. B. Merrill et ux Joyce Merrill  
 P. O. Box 695  
 House, New Mexico 88121

4. TYPE OF SERVICE: ☒ REGISTERED ☐ INSURED ☒ CERTIFIED ☐ COD ☐ EXPRESS MAIL  
 ARTICLE NUMBER P364736477

(Always obtain signature of addressee or agent)

I have received the article described above.  
 SIGNATURE ☐ Addressee ☒ Authorized agent

5. DATE OF DELIVERY 5-23-83

6. ADDRESSEE'S ADDRESS (Only if requested)

7. UNABLE TO DELIVER BECAUSE:

7a. EMPLOYEE'S INITIALS

POSTMARK  
 MAY 23 1983  
 HOUSE, NM

RETURN RECEIPT

★ GPO: 1982-379-593

PS Form 3811, Dec. 1980

SENDER: Complete Items 1, 2, 3, and 4.  
Add your address in the "RETURN TO" space on reverse.

MAY 26 1983

(CONSULT POSTMASTER FOR FEES)

1. The following service is requested (check one).  
☒ Show to whom and date delivered .....  
☐ Show to whom, date, and address of delivery .....

2. ☐ RESTRICTED DELIVERY .....  
 (The restricted delivery fee is charged in addition to the return receipt fee.)

TOTAL \$

3. ARTICLE ADDRESSED TO:  
 Jerry Hooper  
 Box 2086  
 Midland, Texas 79702

4. TYPE OF SERVICE: ☒ REGISTERED ☐ INSURED ☒ CERTIFIED ☐ COD ☐ EXPRESS MAIL  
 ARTICLE NUMBER P 364 736 475

(Always obtain signature of addressee or agent)

I have received the article described above.  
 SIGNATURE ☐ Addressee ☒ Authorized agent

5. DATE OF DELIVERY

6. ADDRESSEE'S ADDRESS (Only if requested)

7. UNABLE TO DELIVER BECAUSE:

7a. EMPLOYEE'S INITIALS

POSTMARK  
 MAY 23 1983  
 MIDLAND, TEXAS

RETURN RECEIPT, REGISTERED, INSURED, AND CERTIFIED MAIL

# TRANS PECOS RESOURCES

LOCATION OF

#1-35 RILEY STATE

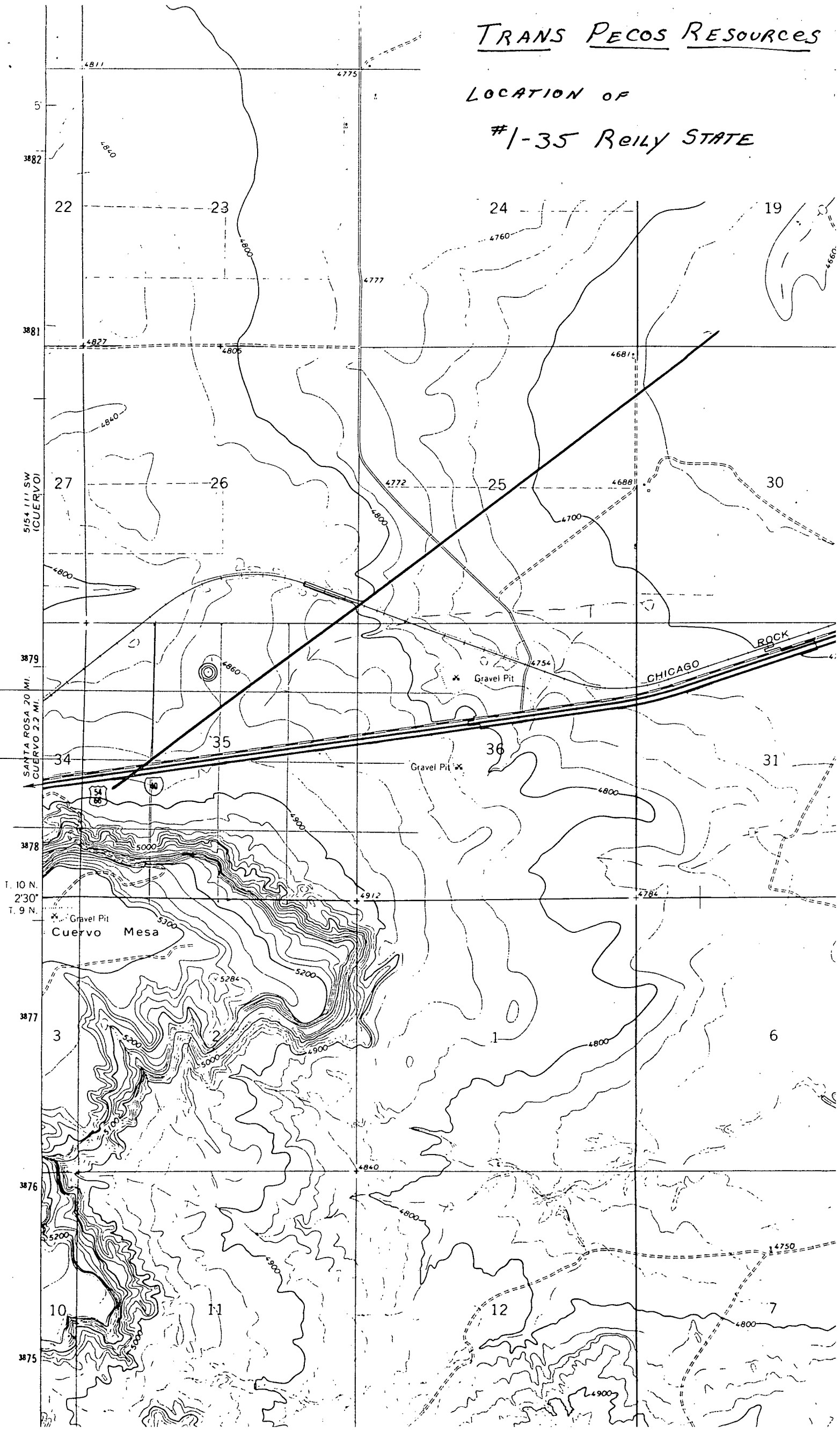

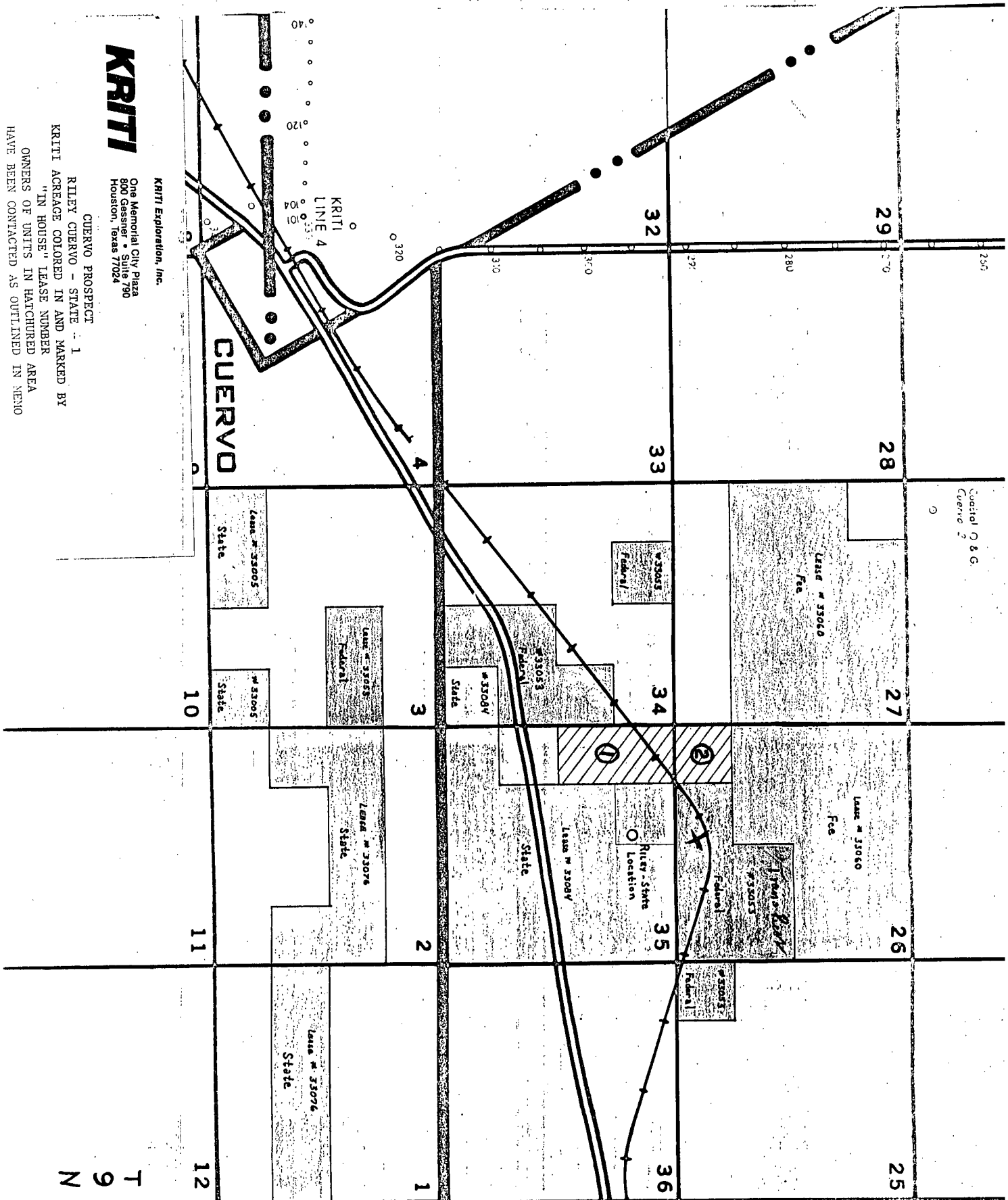

**KRITI**

KRITI Exploration, Inc.  
One Memorial City Plaza  
800 Gessner • Suite 790  
Houston, Texas 77024

CUERVO PROSPECT

RILEY CUERVO - STATE - 1

KRITI ACREAGE COLORED IN AND MARKED BY

"IN HOUSE" LEASE NUMBER

OWNERS OF UNITS IN HATCHURED AREA

HAVE BEEN CONTACTED AS OUTLINED IN MEMO