

Release November 23, 1984

By DRC.

NSL - 1943  
RULE 104 F(II)

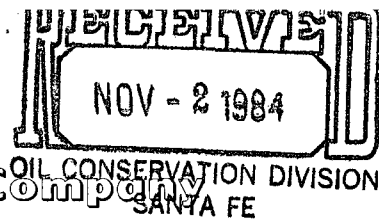

# Gulf Oil Exploration and Production Company

R. C. Anderson  
PRODUCTION MANAGER, HOBBS AREA

October 30, 1984

P. O. Box 670  
Hobbs, NM 88240

RE: Application for Unorthodox  
Well Location in the  
Turkey Track, North Morrow,  
Eddy County, New Mexico

Mr. Joe D. Ramey, Director  
Oil Conservation Commission  
P.O. Box 2088  
Santa Fe, New Mexico 87501

Dear Sir:

Gulf Oil Corporation respectfully requests your administrative approval to drill the Artesia State Com. #2 in the Turkey Track, North Morrow Field at the unorthodox location of 660' FNL and 1650' FEL, section 23, T18S-R28E, Eddy County, New Mexico.

The subject well will be drilled to the Morrow and initially completed in Travis Upper Penn, retaining the Morrow as a possible plugback at a future date. An unorthodox location is necessitated by geological conditions in the Upper Penn. Upper Penn production is confined to a narrow band of porosity development trending northeast-southwest (please see attached plat). Our mapping indicates the proposed location will have the highest potential for Upper Penn porosity development.

Offset operators have been notified by certified mail of our application.

Very truly yours,

  
R. C. Anderson

DCP/sm  
Attachments

cc: NM OCD-Artesia  
Bel North  
Hondo Oil & Gas Co.  
Harvey E. Yates Co.



A DIVISION OF GULF OIL CORPORATION

**NEW MEXICO OIL CONSERVATION COMMISSION  
WELL LOCATION AND ACREAGE DEDICATION PLAT**

Form C-102  
Supersedes C-128  
Effective 1-1-65

All distances must be from the outer boundaries of the Section

Operator <b>GULF OIL CORP.</b>			Lease <b>ARTESIA STATE COM</b>			Well No. <b>2</b>		
Unit Letter <b>B</b>	Section <b>23</b>	Township <b>18S</b>	Range <b>28E</b>	County <b>EDDY</b>				
Actual Footage Location of Well:								
<b>660</b> feet from the <b>NORTH</b> line and			<b>1650</b> feet from the <b>EAST</b> line					
Ground Level Elev. <b>3522.0</b>		Producing Formation			Pool		Dedicated Acreage:  Acres	

1. Outline the acreage dedicated to the subject well by colored pencil or hatchure marks on the plat below.
2. If more than one lease is dedicated to the well, outline each and identify the ownership thereof (both as to working interest and royalty).
3. If more than one lease of different ownership is dedicated to the well, have the interests of all owners been consolidated by communitization, unitization, force-pooling, etc?

☐ Yes    ☐ No    If answer is "yes," type of consolidation \_\_\_\_\_

If answer is "no," list the owners and tract descriptions which have actually been consolidated. (Use reverse side of this form if necessary.) \_\_\_\_\_

No allowable will be assigned to the well until all interests have been consolidated (by communitization, unitization, forced-pooling, or otherwise) or until a non-standard unit, eliminating such interests, has been approved by the Commission.

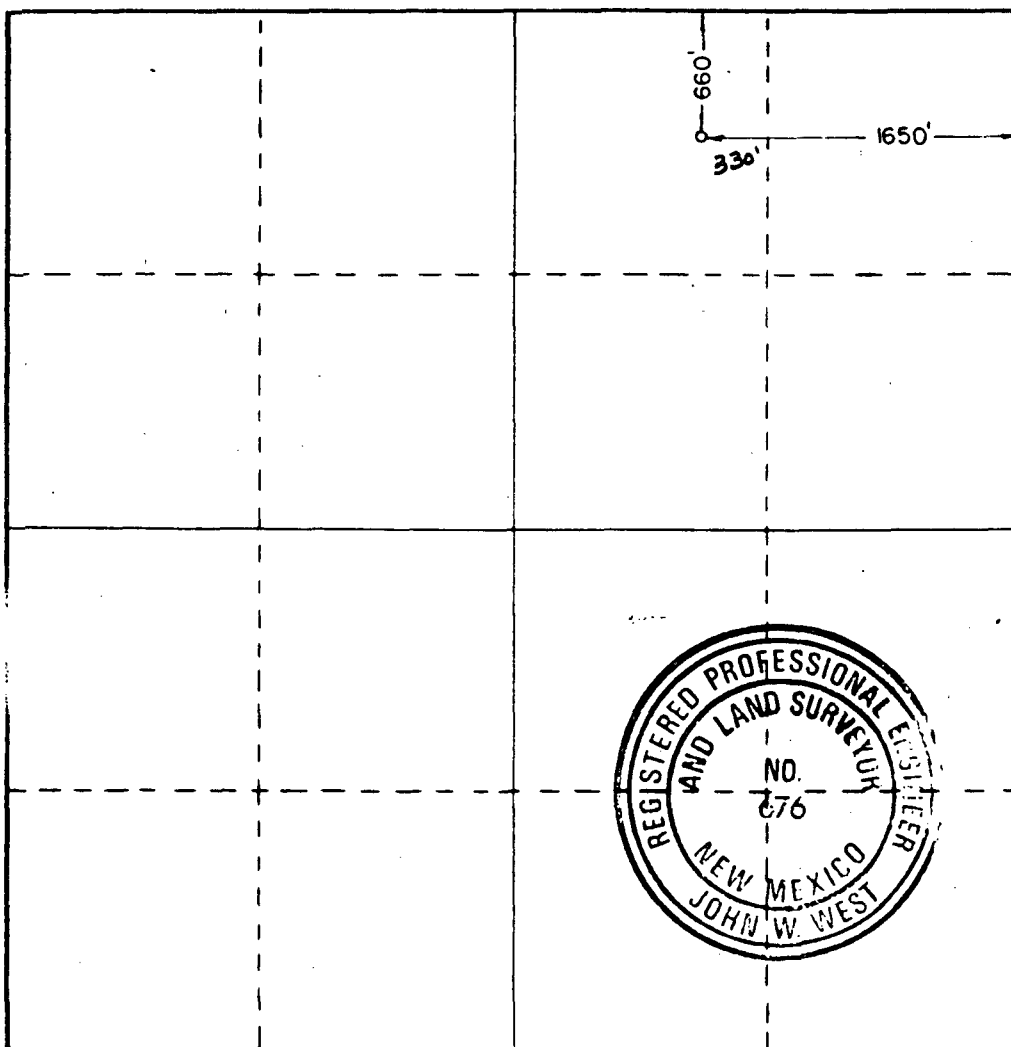

**CERTIFICATION**

I hereby certify that the information contained herein is true and complete to the best of my knowledge and belief.

*R.C. Anderson*

Name  
**R.C. Anderson**

Position  
**Area Prod. Mgr.**

Company  
**Gulf Oil E & P. Co.**

Date  
**10-30-84**

I hereby certify that the well location shown on this plat was plotted from field notes of actual surveys made by me or under my supervision, and that the same is true and correct to the best of my knowledge and belief.

Date Surveyed  
**10/11/84**

Registered Professional Engineer and/or Land Surveyor

*John W. West*

Certificate No. **JOHN W. WEST, 676**  
**RONALD J. EIDSON, 3239**





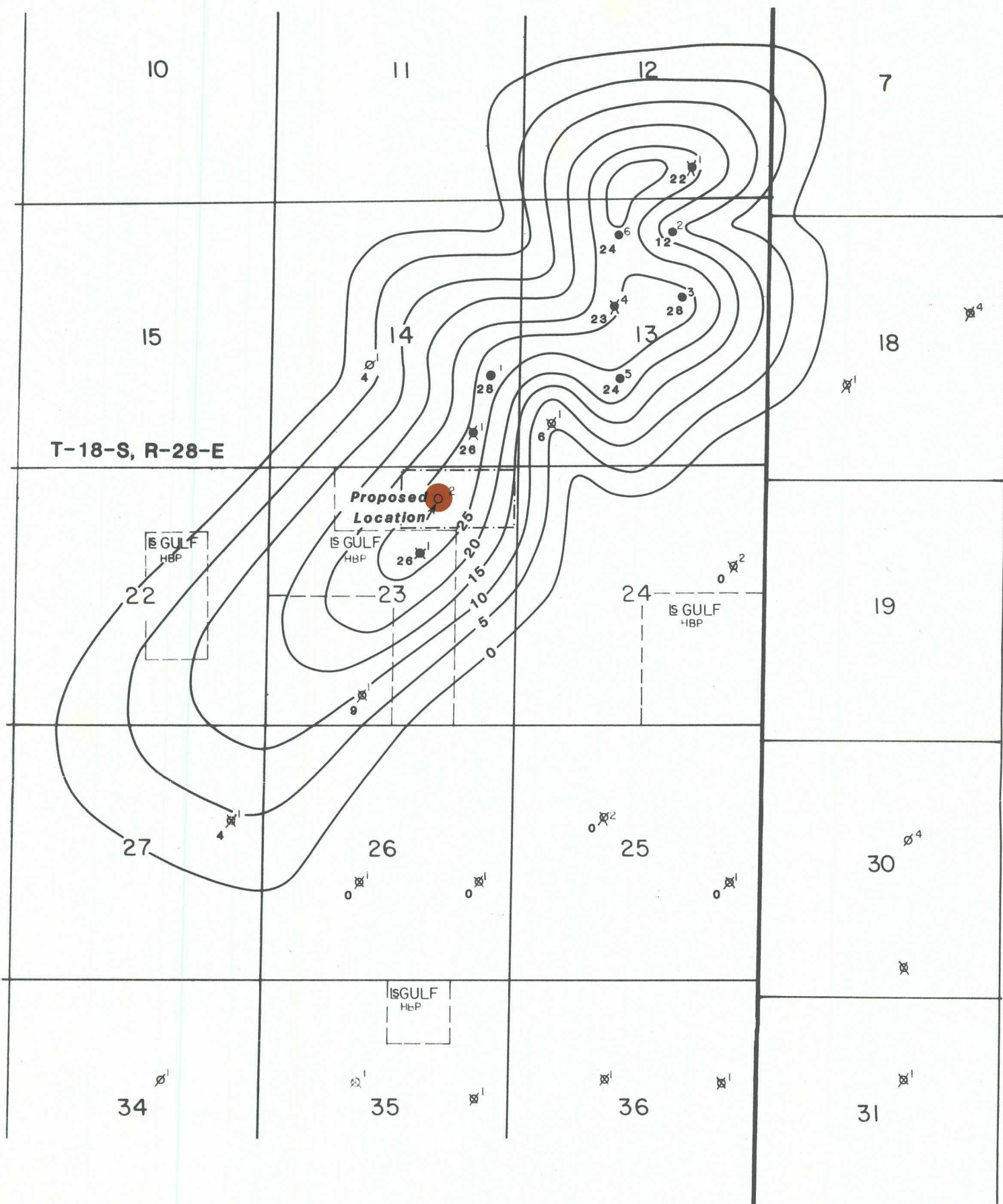

Gulf Oil E&P Co.

Travis Upper Penn  
Eddy County, New Mexico  
Artesia St. Com #2

Isopach Map  
Net Feet > 4% Ø on Density Log

C.I. = 5'

0 1/4 1/2 mi.  
D.C. Penn 6/84

Upper Penn Proration Unit



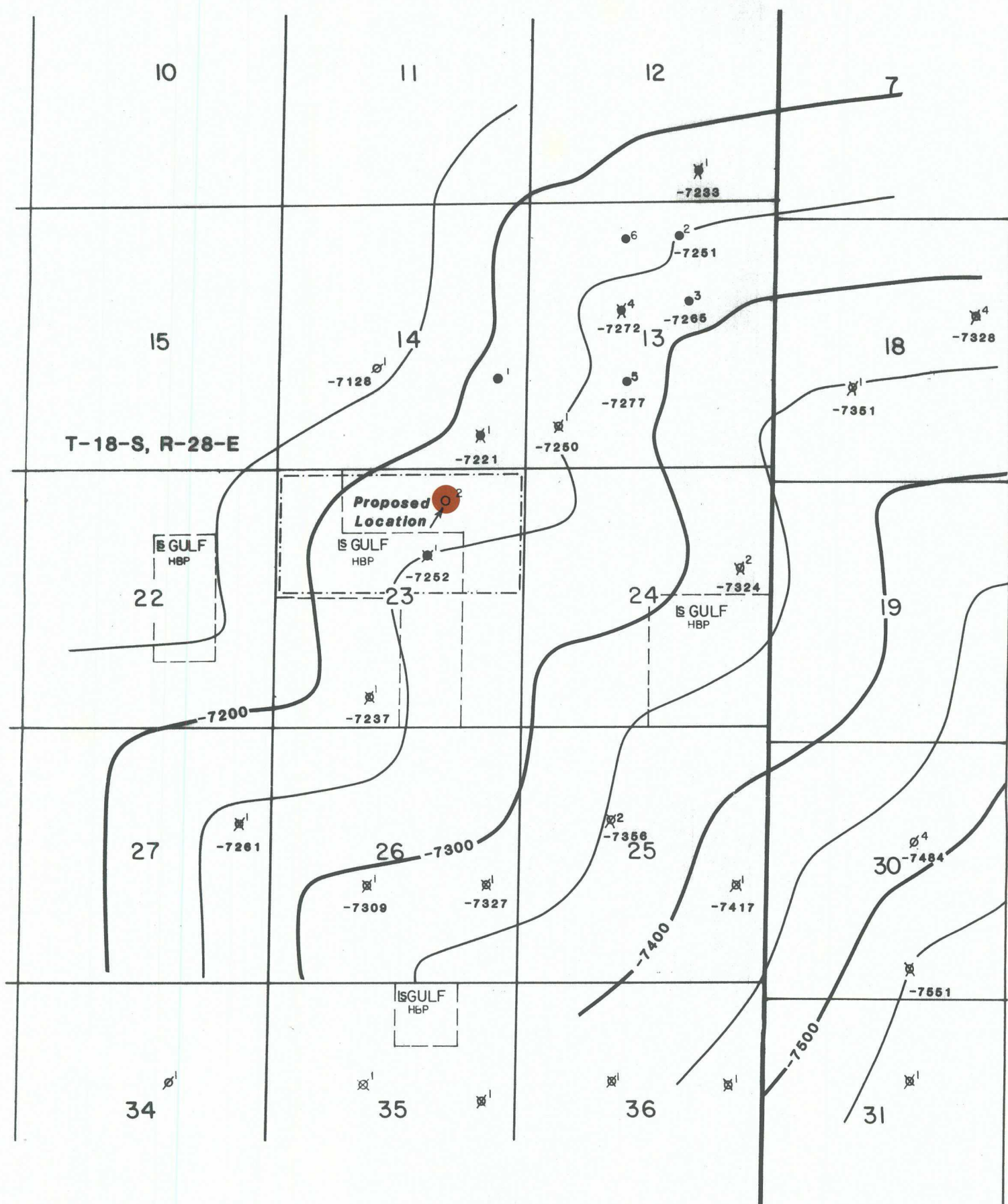

Gulf Oil E&P Co.

Turkey Track, N. Empire, S. Morrow  
Eddy County, New Mexico

Artesia St. Com #2

Structure Map B/Mid Morrow Shale

C.I. = 50'

0 1/4 1/2 mi.  
D.C. Penn 6/84

----- Morrow Proration Unit

2/5  
check & send out  
set

# Gulf Oil Exploration and Production Company

R. C. Anderson  
PRODUCTION MANAGER, HOBBS AREA

November 6, 1984

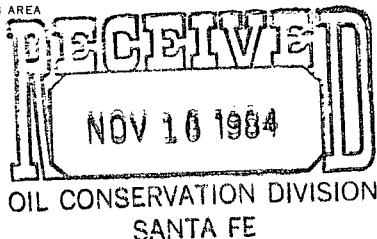

Re: Artesia St. Com #2  
660' FNL & 1650' FEL  
Sec. 23, T18S, R28E

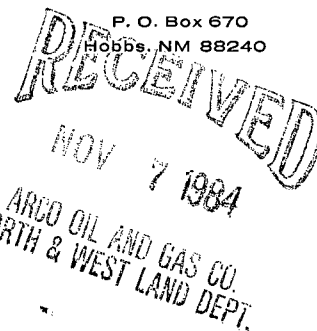

P. O. Box 670  
Hobbs, NM 88240

Hondo Oil and Gas  
P.O. Box 1610  
Midland, Texas 79701

Dear Sirs:

Gulf proposes to drill and complete the subject well in the Travis Upper Penn, and to put the Morrow behind pipe as a salvage zone. We are asking the State to grant administrative approval of the location, which will be unorthodox for the Morrow (see attached).

If there is no objection to drilling at the subject location, please indicate so by signing this waiver in the space provided. Send this waiver to the Oil Conservation Commission, P.O. Box 2088; Santa Fe, New Mexico 87501, attention Mr. Richard L. Stamets.

Yours very truly,

R. C. Anderson

LMR/sm  
Attachments

cc: OCD

Signature

Title

District Engineer

Date

11-9-84



A DIVISION OF GULF OIL CORPORATION

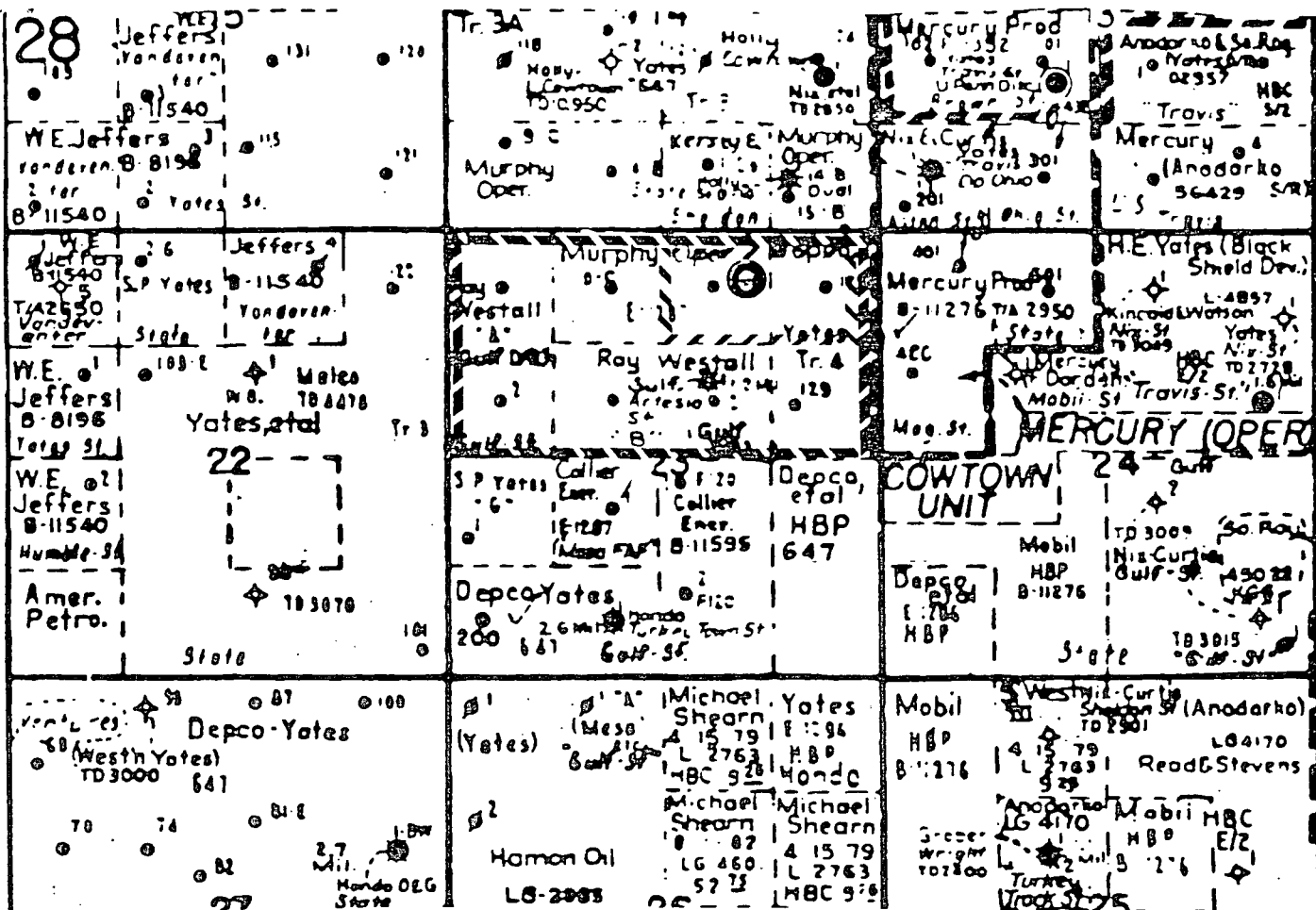

GULF OIL CORPORATION

ARTESIA STATE COM. #2

660 FSL & 1650 FEL

Section 23, T18S, R28E

Eddy County, New Mexico

NSC-1943

**HEYCO**

**PETROLEUM PRODUCERS**



**HARVEY E. YATES COMPANY**

P. O. BOX 1933

SUITE 300, SECURITY NATIONAL BANK BUILDING

505/623-6601

ROSWELL, NEW MEXICO 88201

November 27, 1984

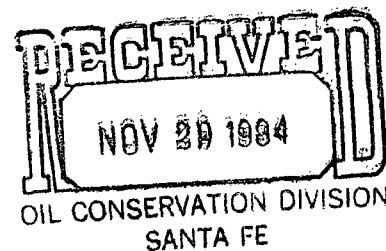

Oil Conservation Commission  
Post Office Box 2088  
Santa Fe, New Mexico 87501

Attention: Mr. Richard L. Stamets

Re: Application for Unorthodox  
Well Location in the  
Turkey Track, North Morrow  
Eddy County, New Mexico

Gentlemen:

Enclosed is a Waiver in conjunction with the application to drill the captioned well.

This instrument has been executed by George M. Yates on behalf of Harvey E. Yates Company.

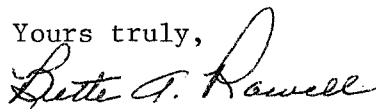
Yours truly,  
  
Bette A. Rowell

br

Enclosure - 1



# Gulf Oil Exploration and Production Company

R. C. Anderson  
PRODUCTION MANAGER, HOBBS AREA

November 6, 1984

P. O. Box 670  
Hobbs, NM 88240

Re: Artesia St. Com #2  
660' FNL & 1650' FEL  
Sec. 23, T18S, R28E

Harvey E. Yates Company  
207 S. Fourth St.  
Artesia, New Mexico 88210

Dear Sirs:

Gulf proposes to drill and complete the subject well in the Travis Upper Penn, and to put the Morrow behind pipe as a salvage zone. We are asking the State to grant administrative approval of the location, which will be unorthodox for the Morrow (see attached).

If there is no objection to drilling at the subject location, please indicate so by signing this waiver in the space provided. Send this waiver to the Oil Conservation Commission, P.O. Box 2088; Santa Fe, New Mexico 87501, attention Mr. Richard L. Stamets.

Yours very truly,

  
R. C. Anderson

LMR/sm  
Attachments

cc: OCD

HARVEY E. YATES COMPANY

Signature 

Title PRESIDENT

Date 11-26-84



A DIVISION OF GULF OIL CORPORATION