

Release Immediately
When in use.

NORTHWEST PIPELINE CORPORATION

JUN 05 1985

PRODUCTION AND DRILLING

P. O. BOX 4289
FARMINGTON, NEW MEXICO 87499-4289
PHONE: 505-325-2841

May 31, 1985

Dedicated Acreage -

Mr. Richard Stamets
New Mexico Oil Conservation Division
Post Office Box 2088
Santa Fe, New Mexico 87501

A 376.88-acre unit comprising the SE/4 and E/2 SW/4 and Lots 1, 2, and 3 of Section 9 and Lots 3 and 4 and the NW/4 SW/4 of Section 10.

Dear Mr. Stamets:

This is a request for administrative approval for an unorthodox gas well location in the Blanco Mesa Verde Pool.

It is intended to locate the El Paso Natural Gas Company's Allison Unit #26A at 2070' from the South line and 2490' from the West line of Section 9, T-32-N, R-7-W, San Juan County, New Mexico.

Extremely rough terrain in the form of steep cliffs in the southwest corner of this section makes it impossible to build an orthodox gas well location.

A copy of this application is being submitted to all offset operators by certified mail with a request that they furnish your Santa Fe office with a Waiver of Objection, and return one copy to this office.

Plats showing the proposed well location and the terrain in Section 9, along with an ownership plat, are attached.

Sincerely yours,

G. W. Brink

G. W. Brink
Project Drilling Engineer

encl.

Note: Verbal approval, E. Burch. 6-20-85

WAIVER

NORTHWEST PIPELINE hereby waives objection to El Paso Natural Gas Company's application for an unorthodox location for their Allison Unit #26A as proposed above.

By: Paul C. Thompson

Date: 6/5/85

cc: Northwest Pipeline Co.

El Paso
Exploration Company

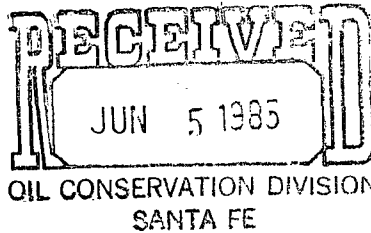

P. O. BOX 4289
FARMINGTON, NEW MEXICO 87499-4289
PHONE: 505-325-2841

May 31, 1985

Mr. Richard Stamets
New Mexico Oil Conservation Division
Post Office Box 2088
Santa Fe, New Mexico 87501

Rule 104(F) I

Dear Mr. Stamets:

411.44 Ac. ded.

This is a request for administrative approval for an unorthodox gas well location in the Blanco Mesa Verde Pool.

It is intended to locate the El Paso Natural Gas Company's Allison Unit #26A at 2070' from the South line and 2490' from the West line of Section 9, T-32-N, R-7-W, San Juan County, New Mexico.

Extremely rough terrain in the form of steep cliffs in the southwest corner of this section makes it impossible to build an orthodox gas well location.

A copy of this application is being submitted to all offset operators by certified mail with a request that they furnish your Santa Fe office with a Waiver of Objection, and return one copy to this office.

Plats showing the proposed well location and the terrain in Section 9, along with an ownership plat, are attached.

Sincerely yours,

(R-2717)

G. W. Brink

G. W. Brink
Project Drilling Engineer

encl.

WAIVER

_____ hereby waives objection to El Paso Natural Gas Company's application for an unorthodox location for their Allison Unit #26A as proposed above.

By: _____

Date: _____

cc: Northwest Pipeline Co.

EL PASO NATURAL GAS COMPANY

Well Name Allison Unit #26 A, Blanco Mesaverde

Footage----- 2070' FSL, 2490' FWL

APPLICATION FOR NON-STANDARD LOCATION

County San Juan State New Mexico Section 9 Township 32N Range 7W

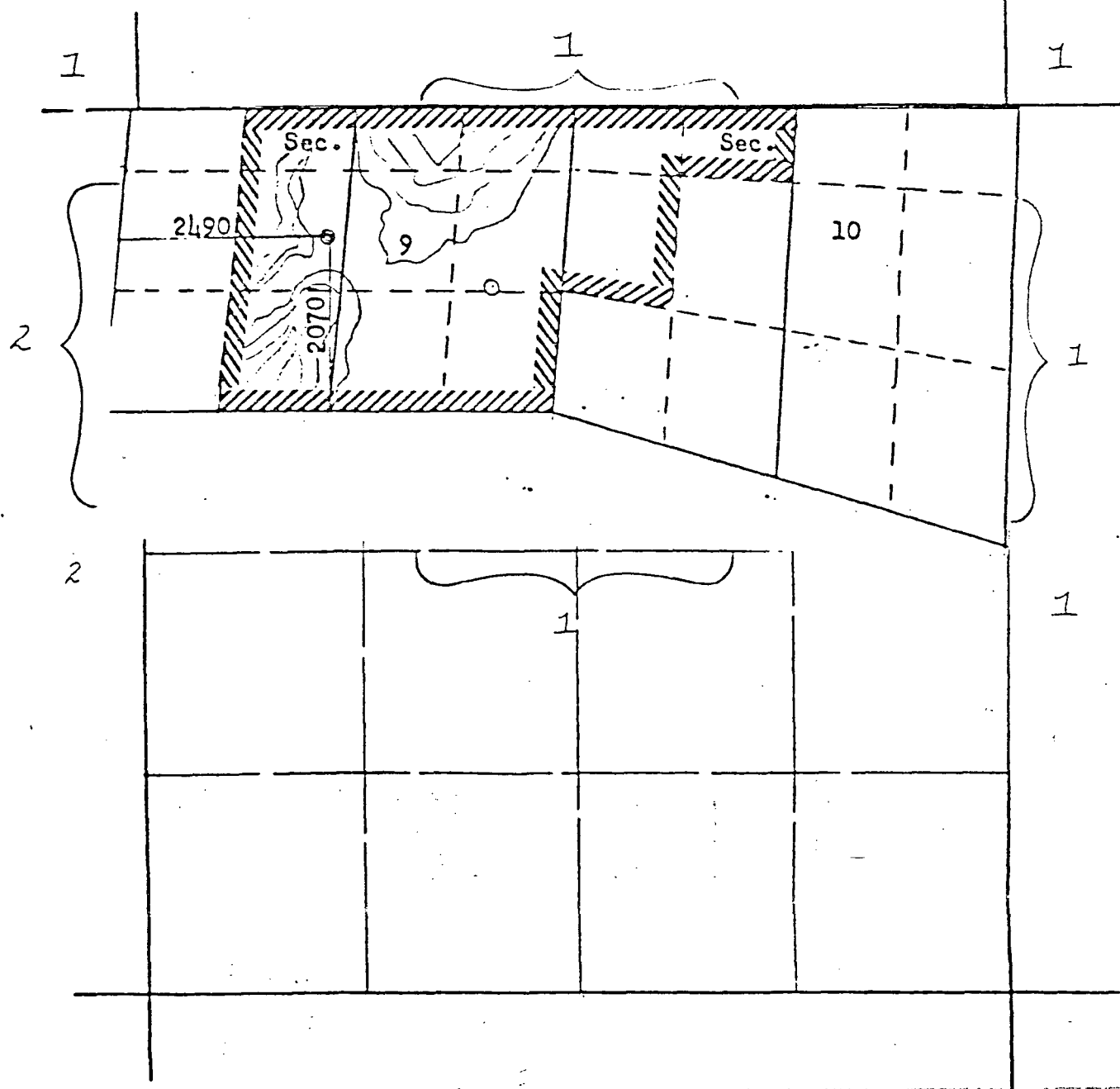

REMARKS:

(1) El Paso Natural Gas Company-Operator

(2) Northwest Pipeline Corporation-Operator

NEW MEXICO OIL CONSERVATION COMMISSION
WELL LOCATION AND ACREAGE DEDICATION PLAT

Form C-102
Supersedes C-128
Effective 1-1-65

All distances must be from the outer boundaries of the Section.

| | | | | | |
|--|--|------------------------|---|---------------------------|------------------------|
| Operator EL PASO NATURAL GAS COMPANY | | | Lease ALLISON UNIT (SF 081155) | | Well No. 26A |
| Unit Letter K (Lot 8) | Section 9 | Township 32N | Range 7W | County San Juan | |
| Actual Footage Location of Well: 2070 feet from the South line and 2490 feet from the West line 376.88 | | | | | |
| Ground Level Elev: 6646 | Producing Formation Mesa Verde | Pool Blanco | Dedicated Acreage: 4.11 376.88 Acres | | |

1. Outline the acreage dedicated to the subject well by colored pencil or hachure marks on the plat below.
2. If more than one lease is dedicated to the well, outline each and identify the ownership thereof (both as to working interest and royalty).
3. If more than one lease of different ownership is dedicated to the well, have the interests of all owners been consolidated by communitization, unitization, force-pooling, etc?

☒ Yes ☐ No If answer is "yes," type of consolidation Unitization

If answer is "no," list the owners and tract descriptions which have actually been consolidated. (Use reverse side of this form if necessary.)

No allowable will be assigned to the well until all interests have been consolidated (by communitization, unitization, forced-pooling, or otherwise) or until a non-standard unit, eliminating such interests, has been approved by the Commission.

Location restaked 2-1-85.

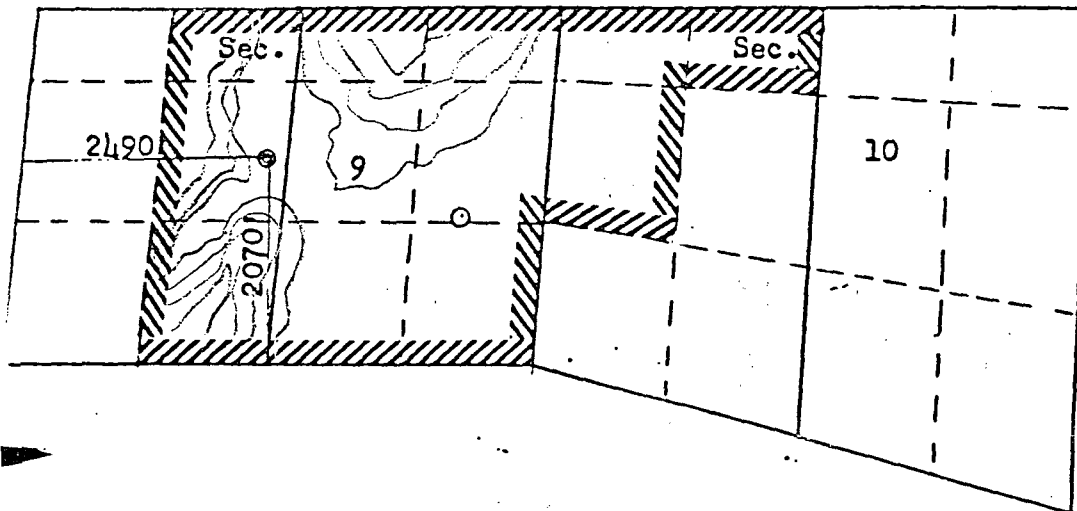

Scale: 1"=2000'

*As per
2-2-77*

CERTIFICATION

I hereby certify that the information contained herein is true and complete to the best of my knowledge and belief.

Name
Drilling Clerk
Position
El Paso Natural Gas
Company
June 3, 1985
Date

I hereby certify that the well location shown on this plat was plotted from field notes of actual surveys made by me or under my supervision, and that the same is true and correct to the best of my knowledge and belief.

Date Surveyed
February 1, 1985
Registered Professional Engineer and Land Surveyor
Fred B. Kerr, Jr.
Certificate No. **3950**