

Release March 26
1987

24 DEC

Ray Westall

NSL-2332
RULE-104F(Z)

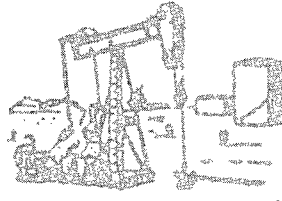
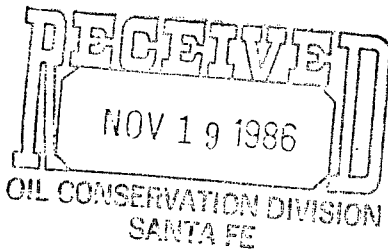

November 17, 1986

Re: Trigg Federal #4
Unorthodox Location

Mr. David Catanach
Oil Conservation Division
P. O. Box 2088
Santa Fe, New Mexico 87501

1210 FSL & 2600 FWL
Sec 35, T-18 South, R-30 East
40 Acre dcd
SE 1/4 SW 1/4 Sect 35

Dear Mr. Catanach:

We need an unorthodox location approval on the Trigg #4 as shown on the topo map any other location on this 40 will be in the canyon. We are the offset operators on all sides. If at all possible please give us this exception.

Yours truly,

Ray Westall
Ray Westall

Shugart Yates SR Green Grayburg Pool

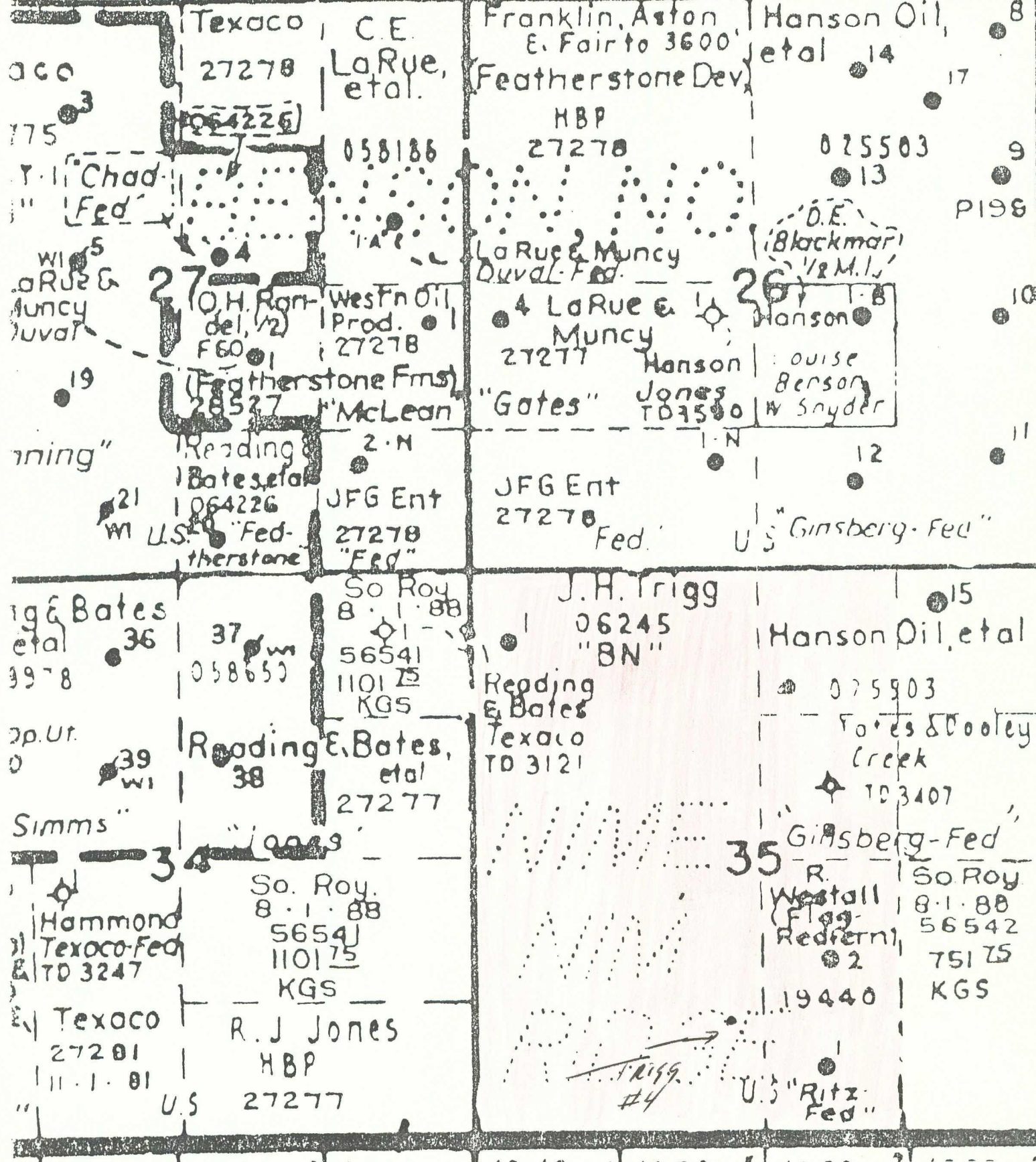

All distances must be from the outer boundaries of the Section.

Operator Ray Westall		Lease Trigg Federal		Well No. 4
Unit Letter N	Section 35	Township 18 South	Range 30 East	County Eddy
Actual Footage Location of Well: 1225 feet from the South line and 2450 feet from the West line				
Ground Level Elev. 3480	Producing Formation	Pool	Dedicated Acreage: 40 Acres	

1. Outline the acreage dedicated to the subject well by colored pencil or hatchure marks on the plat below.
2. If more than one lease is dedicated to the well, outline each and identify the ownership thereof (both as to working interest and royalty).
3. If more than one lease of different ownership is dedicated to the well, have the interests of all owners been consolidated by communitization, unitization, force-pooling, etc?

☐ Yes ☐ No If answer is "yes," type of consolidation _____

If answer is "no," list the owners and tract descriptions which have actually been consolidated. (Use reverse side of this form if necessary.) _____

No allowable will be assigned to the well until all interests have been consolidated (by communitization, unitization, forced-pooling, or otherwise) or until a non-standard unit, eliminating such interests, has been approved by the Division.

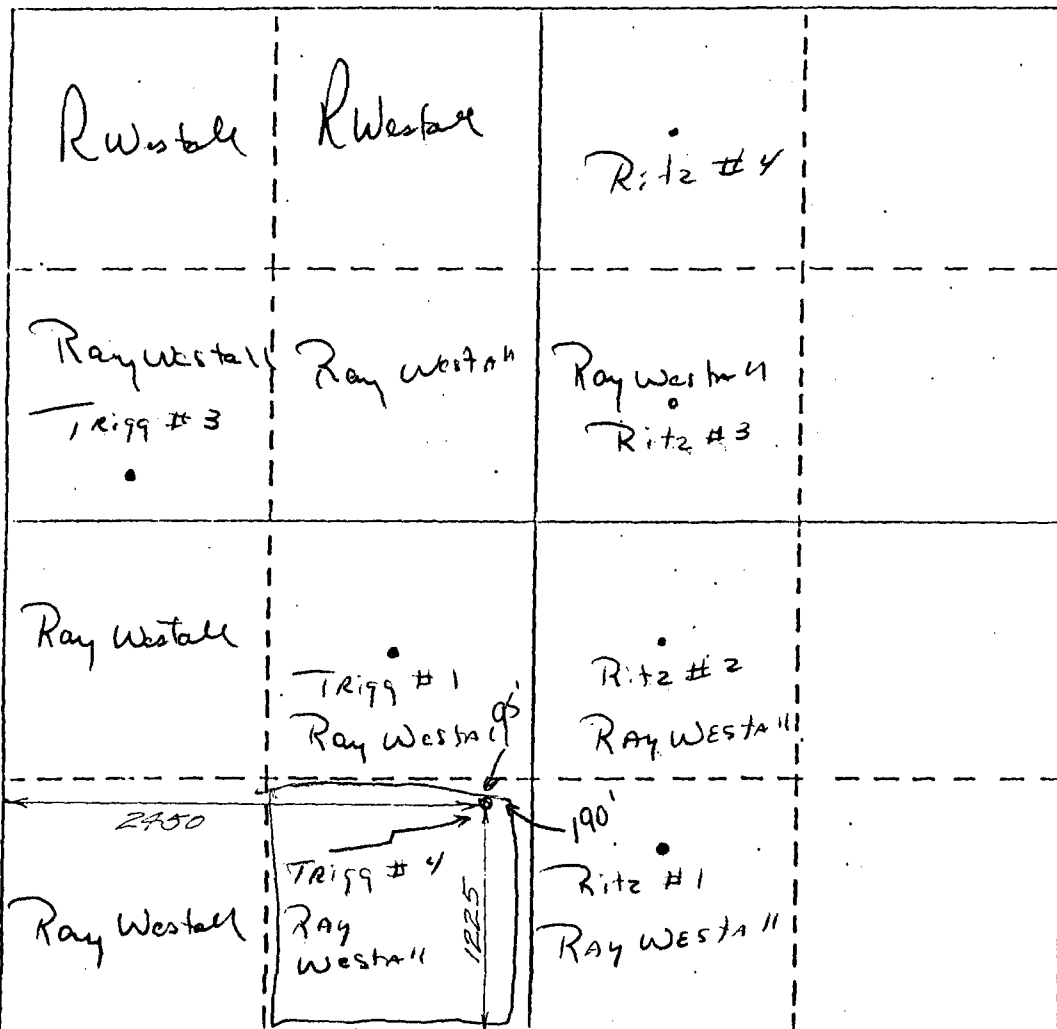

CERTIFICATION

I hereby certify that the information contained herein is true and complete to the best of my knowledge and belief.

Name _____

Position _____

Company _____

Date _____

I hereby certify that the well location shown on this plat was plotted from field notes of actual surveys made by me or under my supervision, and that the same is true and correct to the best of my knowledge and belief.

11 Nov 86

Date Surveyed

P.R. Patton

Registered Professional Engineer and/or Land Surveyor

8112

Certificate No.

All distances must be from the outer boundaries of the Section.

Operator Ray Westall		Lease Trigg Federal		Well No. 4
Unit Letter N	Section 35	Township 18 South	Range 30 East	County Eddy

Actual Footage Location of Well:

1210	feet from the	South	line and	2600	feet from the	West	line	
Ground Level Elev. 3463	Producing Formation Grayburg		Pool Shugart		Dedicated Acreage: 40			Acrea

1. Outline the acreage dedicated to the subject well by colored pencil or hatchure marks on the plat below.
2. If more than one lease is dedicated to the well, outline each and identify the ownership thereof (both as to working interest and royalty).
3. If more than one lease of different ownership is dedicated to the well, have the interests of all owners been consolidated by communitization, unitization, force-pooling, etc?

☐ Yes ☐ No If answer is "yes," type of consolidation _____

If answer is "no," list the owners and tract descriptions which have actually been consolidated. (Use reverse side of this form if necessary.) _____

No allowable will be assigned to the well until all interests have been consolidated (by communitization, unitization, forced-pooling, or otherwise) or until a non-standard unit, eliminating such interests, has been approved by the Division.

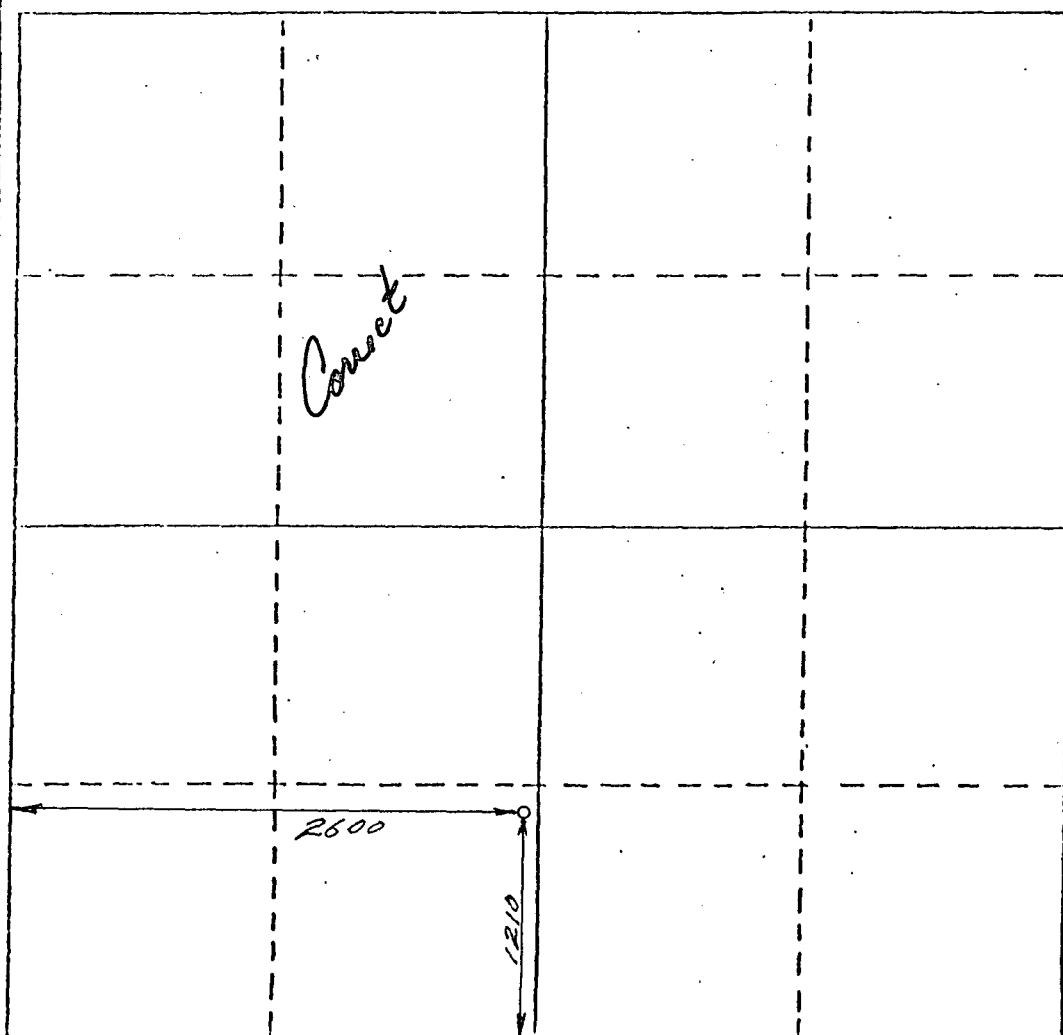

CERTIFICATION

I hereby certify that the information contained herein is true and complete to the best of my knowledge and belief.

Name Ray Westall
Position Operator
Company Ray Westall Operator
Date December 16, 1986

I hereby certify that the well location shown on this plat was plotted from field notes of actual surveys made by me or under my supervision, and that the same is true and correct to the best of my knowledge and belief.

13 December 1986

Date Surveyed
P. R. Patton
Registered Professional Engineer
and/or Land Surveyor

8112

Certificate No.

Ray Westall

December 13, 1986

Re: Unorthodox Location
Trigg Federal #4

Arco Oil and Gas Company
Permian District Office
P. O. Box 1610
Midland, Texas 79702

Gentlemen:

In order for us to drill the Trigg Federal #4 well, we will be forced to drill in an unorthodox location to comply with the BLM and the terrain in the area.

As Arco has the section to the south of this location, we must notify you.

Please let me know of any opposition you may have to drilling the unorthodox location.

Yours truly,

stall

*Sent Arco
notification
about 1 week
later than sent to
us. 12-3-86
Wait on letter*

