



ENERGY, MINERALS AND NATURAL RESOURCES DEPARTMENT

OIL CONSERVATION DIVISION

GARREY CARRUTHERS
GOVERNOR

March 3, 1988

POST OFFICE BOX 2088
STATE LAND OFFICE BUILDING
SANTA FE, NEW MEXICO 87504
(505) 827-5800

Texaco USA
P.O. Box 728
Hobbs, NM 88240

Attention: L. J. Seeman

Amended Administrative Order NSL-2439

Gentlemen:

Reference is made to your application for a non-standard location for three non-standard locations in the Langlie-Mattix Pool in Lea County, New Mexico, as follows:

Skelly Penrose A Unit Well No. 68 to be located 95 feet from the South line and 2524 feet from the West line of Section 3, Township 23 South, Range 37 East, NMPM. The SE/4 SW/4 of said Section 3 shall be dedicated to the well.

Skelly Penrose A Unit Well No. 69 to be located 99 feet from the North line and 1332 feet from the West line of Section 10, Township 23 South, Range 37 East, NMPM. The NE/4 NW/4 of said Section 10 shall be dedicated to the well.

Skelly Penrose A Unit Well No. 70 to be located 2639 feet from the North line and 1438 feet from the West line of Section 3, Township 23 South, Range 37 East, NMPM. The SE/4 NW/4 of said Section 3 shall be dedicated to the well.

By authority granted me under the provisions of Rule 104 F(I), the above-described unorthodox location is hereby approved.

Sincerely,

WILLIAM J. LeMAY,
Director

WJL/DRC/ag

cc: Oil Conservation Division - Hobbs

REMARKS: This amended order authorizes the amended location for the Skelly Penrose A Unit Well No. 70 which was moved do to surface obstructions.

Release Immediately Nov 16, 1987
Within Unit



Texaco USA

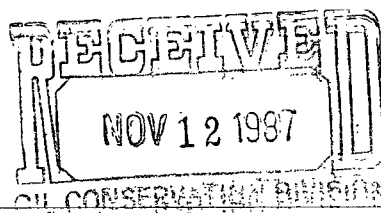

PO Box 728
Hobbs NM 88240
505 393 7191

3 Wells

151-2439
RULE-104 F(1)

November 10, 1987

State of New Mexico
Energy & Minerals Department
Oil Conservation Division
P. O. Box 2088
Santa Fe, New Mexico 87501-2088

Langlie - Mathis Pool
40 Acres dead.
As listed below

Attention: Mr. David Catanach

RE: Unorthodox Locations
Skelly Penrose A Unit
Well Nos. 68, 69, and 70
Lea County, New Mexico

Gentlemen:

An exception to Rule 104 C.I. by Administrative approval is requested for Texaco Producing Inc.'s Skelly Penrose A Unit Well Nos. 68, 69 and 70. The wells are located as follows:

Dedicated Acreage

- SE 1/4 SW 1/4 → Well No. 68: 95' FSL & 2524' ¹³³² FWL, Sec. 3, T-23-S, R-37-E
NE 1/4 NW 1/4 → Well No. 69: ~~94~~ 95' FNL & ~~1331~~ 1332' FWL, Sec. 10, T-23-S, R-37-E
NE 1/4 SW 1/4 → Well No. 70: 2689' FNL & 1438' FWL, Sec. 3, T-23-S, R-37-E

The wells must be drilled in these locations to ensure proper development on 20-acre spacing and to recover reserves that are not being recovered under present conditions. Wells with similar locations to these proposed locations have been drilled with reasonable success. The wells will be completed in the Langlie Mattix and Seven Rivers Queen formations.

Attached is an Area Plat showing the lease boundaries, present wells and the wells to be drilled. It is our understanding that since these proposed locations are on the "inside" of the lease that it is not required to notify any Offset Operators of this request.

Yours very truly,

L. J. Seeman

L. J. Seeman
District Petroleum Engineer

LDR:JRB

Attachments

cc: NMOCB
P. O. Box 1980
Hobbs, N.M. 88240

R 37 E

T
22
S

32

5

T
23
S

8

N

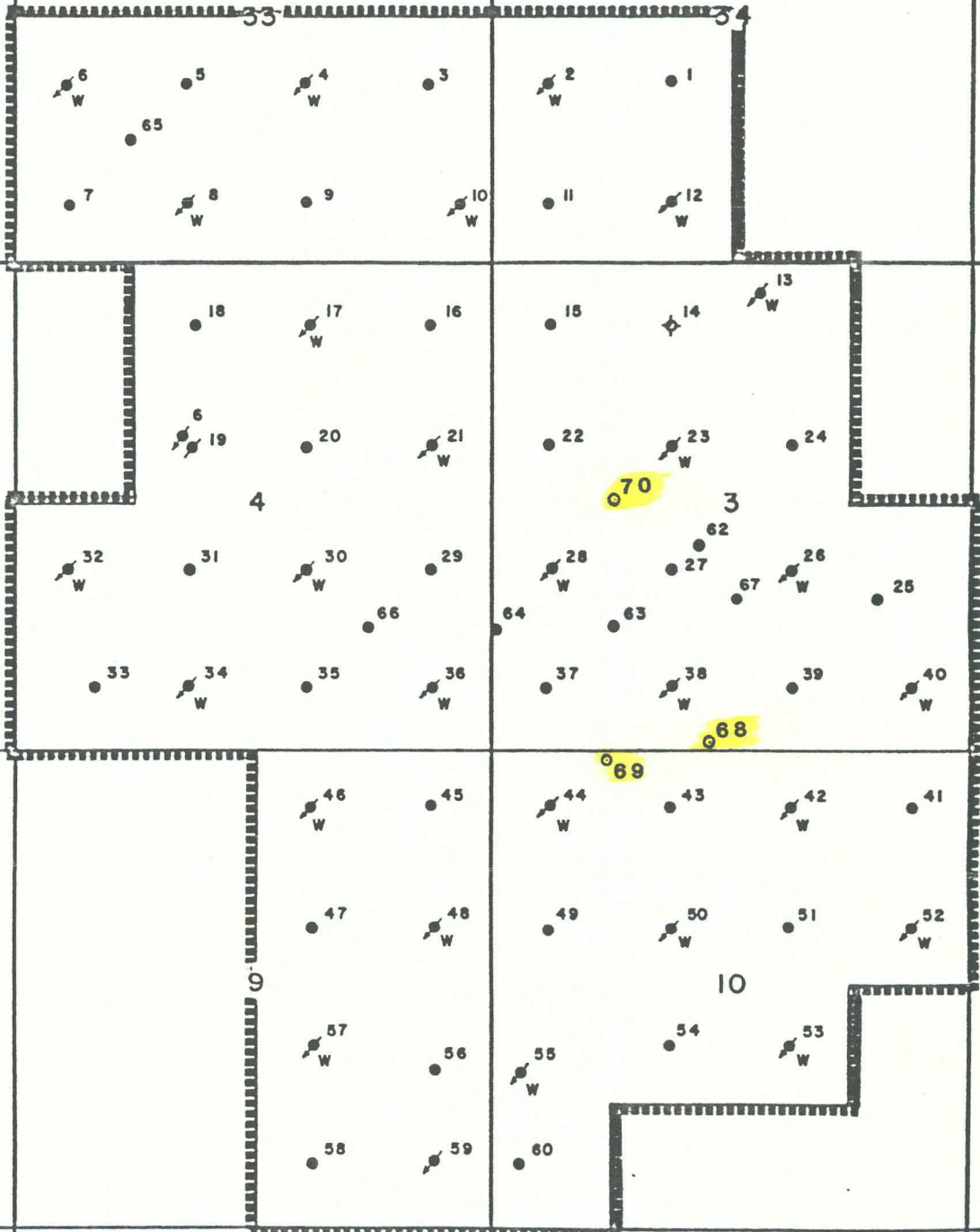

TEXACO
PLAT OF
SKELLY PENROSE "A" UNIT
LEA COUNTY, NEW MEXICO

SCALE 1" = 2000'



Texaco USA

PO Box 728
Hobbs NM 88240
505 393 7191

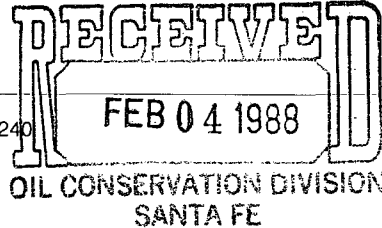

January 29, 1988

State of New Mexico
Energy & Minerals Department
Oil Conservation Division
P. O. Box 2088
Santa Fe, New Mexico 87501-2088

Attention: Mr. David Catanach

RE: NSL-2439
Texaco Producing Inc.
Skelly Penrose "A" Unit
Langlie Mattix Pool
Lea County, New Mexico

Gentlemen:

Texaco Producing Inc. respectfully requests that the referenced Administrative Order be amended as follows for Well No. 70:
2639' FNL & 1438' FWL, Section 3, T-23-S, R-37-E

This move of 50' North from the original location will allow us to clear some injection lines and to move the drilling rig further from the road. All other conditions for the well remain the same.

Attached is Form C-102 showing the new location, as well as the lease boundaries. Your prompt attention will be greatly appreciated as we have a drilling rig contracted and working on drilling the three wells that NSL-2439 applies to.

Yours very truly,

W.B. Cade
W. B. Cade
District Operations Manager

SE 1/4 NW 1/4

LDR:JRB

Attachment

cc: OCD - Hobbs

Remarks: This amended order authorizes the amended location for the Skelly Penrose "A" well No. 70 which was moved due to surface obstruction.

All distances must be from the outer boundaries of the Section.

Operator TEXACO PROD. INC.		Lease SKELLY PENROSE "A" UNIT		Well No. 70
Unit Letter F	Section 3	Township 23-S	Range 37-E	County LEA
Actual Footage Location of Well: 2639 feet from the North line and 1438 feet from the West line				
Ground Level Elev. 3302'	Producing Formation LANGLIE MATTIX / 7 RIVERS & QUEEN		Pool LANGLIE MATTIX	Dedicated Acreage: 40 Acres

1. Outline the acreage dedicated to the subject well by colored pencil or hatchure marks on the plat below.
2. If more than one lease is dedicated to the well, outline each and identify the ownership thereof (both as to working interest and royalty).
3. If more than one lease of different ownership is dedicated to the well, have the interests of all owners been consolidated by communitization, unitization, force-pooling, etc?

☐ Yes ☐ No If answer is "yes," type of consolidation _____

If answer is "no," list the owners and tract descriptions which have actually been consolidated. (Use reverse side of this form if necessary.) _____

No allowable will be assigned to the well until all interests have been consolidated (by communitization, unitization, forced-pooling, or otherwise) or until a non-standard unit, eliminating such interests, has been approved by the Division.

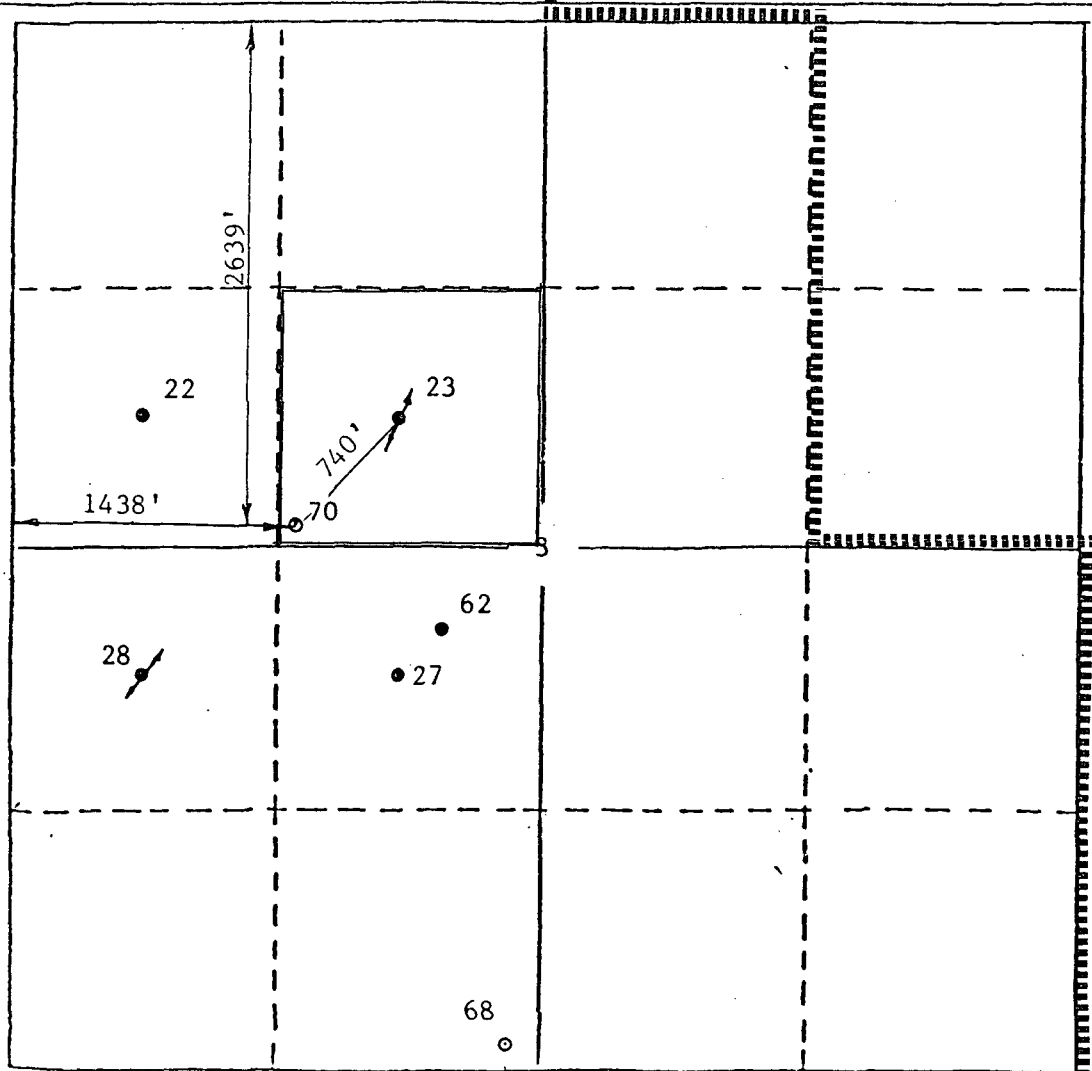

CERTIFICATION	
I hereby certify that the information contained herein is true and complete to the best of my knowledge and belief.	
Name	B.L. Eiland
Position	Division Surveyor
Company	Texaco Prod. Inc.
Date	
I hereby certify that the well location shown on this plat was plotted from field notes of actual surveys made by me or under my supervision, and that the same is true and correct to the best of my knowledge and belief.	
Date Surveyed 11-25-1988	
Registered Professional Engineer and/or Land Surveyor B.L. Eiland	
Certificate No. 4386	

