

Release Date:
Jun 17, 1988
No offset

MERIDIAN OIL

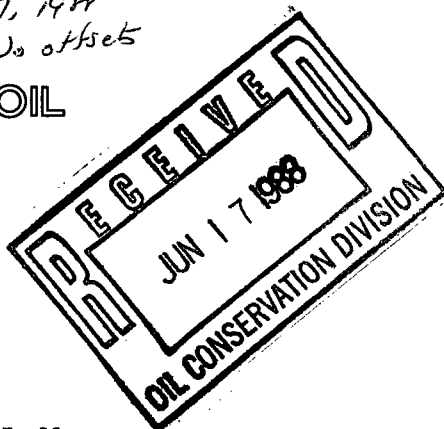

EL PASO
NAT GAS
Co

June 14, 1988

NSL-2547
RULE-104 F(1)

Wildcat Fruitland Pool
160 Acre dtd
NE 1/4 Sec 24

Mr. William LeMay
New Mexico Oil Conservation Division
Post Office Box 2088
Santa Fe, New Mexico 87501

Dear Mr. LeMay:

This is a request for administrative approval for an unorthodox gas well location in the Undesignated Fruitland Pool.

It is intended to locate the El Paso Natural Gas Company's San Juan 32-5 Unit #103 at 2430' from the North line and 1560' from the East line of Section 24, T-32-N, R-6-W, Rio Arriba County, New Mexico.

Extremely rough terrain in the form of steep cliffs makes it impossible to build an orthodox location in the southeast quarter of this section.

El Paso Natural Gas Company is the operator of this unit.

Plats showing the proposed well location and the terrain in Section 24, along with an ownership plat, are attached.

Sincerely yours,

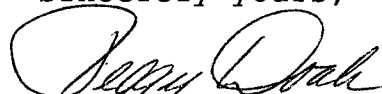
Peggy Doak

encl.

EL PASO NATURAL GAS COMPANY

Well Name San Juan 32-5 Unit #103, Undesignated Fruitland

Footage----- 2430' FNL; 1560' FEL

APPLICATION FOR NON-STANDARD LOCATION

County Rio Arriba State New Mexico Section 24 Township 32N Range 6W

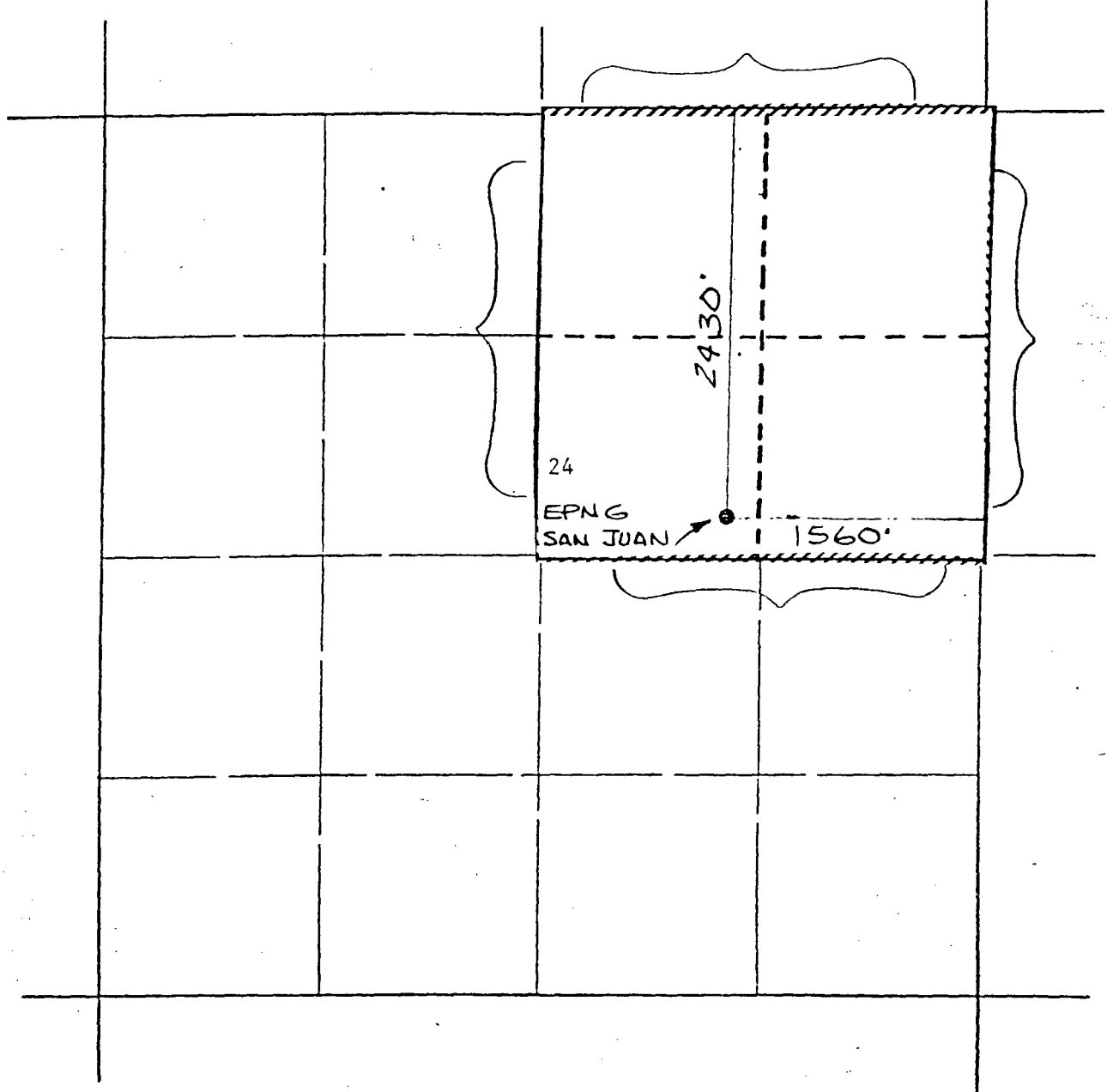

REMARKS: All -- El Paso Natural Gas Company

NEW MEXICO OIL CONSERVATION COMMISSION
WELL LOCATION AND ACREAGE DEDICATION PLAT

Form C-103
Revised C-103
Effective 1-4-65

All distances must be from the outer boundaries of the Section.

Operator EL PASO NATURAL GAS		Lease SAN JUAN 32-5 UNIT(SF-079011)		Well No. 103
Unit Letter G	Section 24	Township 32 NORTH	Range 6 WEST	County RIO ARRIBA
Actual Footage Location of Well 2430 feet from the NORTH line and 1560 feet from the EAST line				
Ground Level Elev. 6313	Producing Formation Fruitland Coal	Pool Undesignated		Dedicated Acreage 160 Acres

1. Outline the acreage dedicated to the subject well by colored pencil or hachure marks on the plat below.
2. If more than one lease is dedicated to the well, outline each and identify the ownership thereof (both as to working interest and royalty).
3. If more than one lease of different ownership is dedicated to the well, have the interests of all owners been consolidated by communitization, unitization, force-pooling, etc?

☒ Yes ☐ No If answer is "yes," type of consolidation Unitization

If answer is "no," list the owners and tract descriptions which have actually been consolidated. (Use reverse side of this form if necessary.)

No allowable will be assigned to the well until all interests have been consolidated (by communitization, unitization, forced-pooling, or otherwise) or until a non-standard unit, eliminating such interests, has been approved by the Commission.

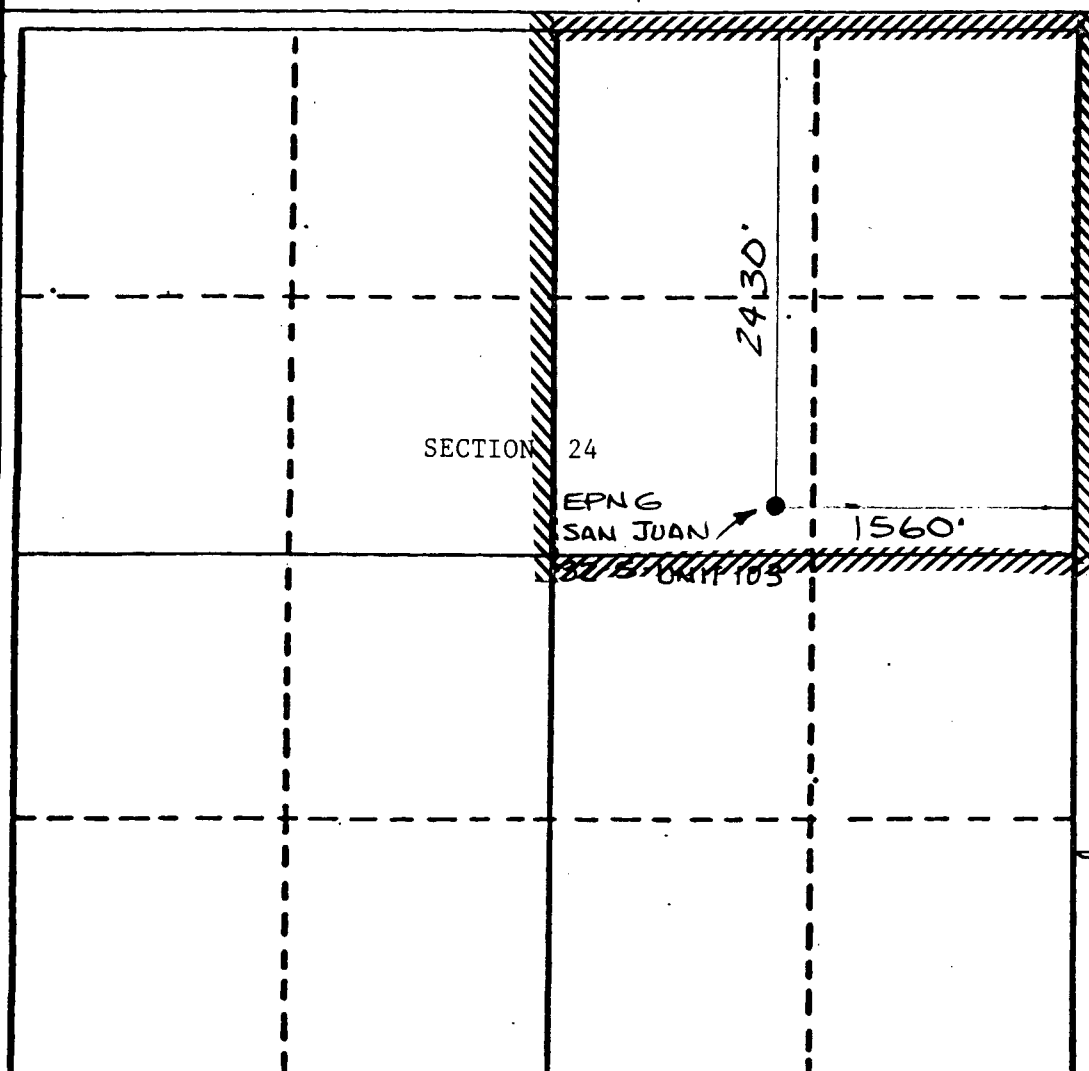

CERTIFICATION

I hereby certify that the information contained herein is true and complete to the best of my knowledge and belief.

Name Drilling Clerk

Position El Paso Natural Gas

Company

Date

I hereby certify that the well location shown on this plat was plotted from field notes and actual surveys made by me or under my supervision, and that the same is true and correct to the best of my knowledge and belief.

Date Surveyed
JUNE 6, 1988

Registered Professional Engineer
and/or Land Surveyor

NEALE C. EDWARDS

Certificate No.
6857

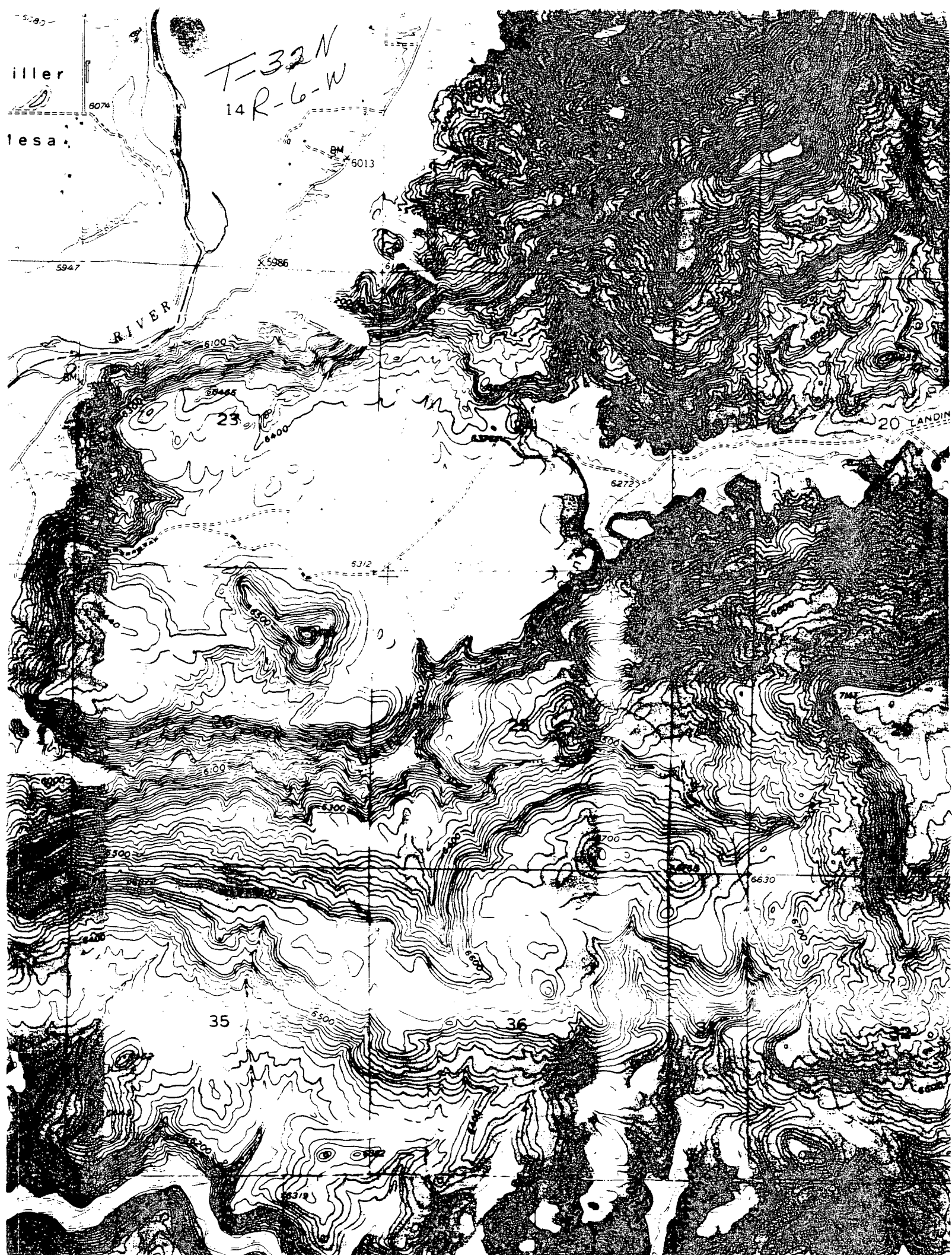



STATE OF NEW MEXICO
ENERGY AND MINERALS DEPARTMENT
OIL CONSERVATION DIVISION
AZTEC DISTRICT OFFICE

GARREY CARRUTHERS
GOVERNOR

1000 RIO BRAZOS ROAD
AZTEC, NEW MEXICO 87410
(505) 334-6178

Date: 6/30/88

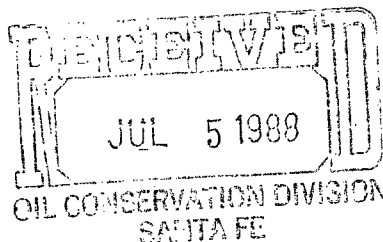

Oil Conservation Division
P.O. Box 2088
Santa Fe, NM 87504-2088

Re: Proposed MC _____
Proposed DHC _____
Proposed NSL x _____
Proposed SWD _____
Proposed WFX _____
Proposed PMX _____

Gentlemen:

I have examined the application dated 6/16/88
for the Meridian San Juan 32-5 Unit #103
Operator Lease & Well No.

G-24-32N-6W and my recommendations are as follows:
Unit, S-T-R

Approve

Yours truly,

J.W. G