

CONSERVATION DIVISION  
RECEIVED

34 JAN 24 AM 10 30

## MEWBOURNE OIL COMPANY

500 W, TEXAS, SUITE 1020

MIDLAND, TEXAS 79701

(915) 682-3715

FAX (915) 685-4170

January 19, 1994

Certified Mail - Return Receipt Requested P 175 142 523

New Mexico Oil Conservation Division  
P. O. Box 2088  
Santa Fe, New Mexico 87504

Attn: Mr. Michael E. Stogner

Re: Application for Unorthodox  
Location Approval  
Federal "N" #1 Well  
W/2 Sec. 6, T22S, R26E  
Eddy County, New Mexico

Gentlemen:

Mewbourne Oil Company (Mewbourne) hereby requests administrative approval for Mewbourne's well located at a non-standard location of 467' FSL & 660' FWL of the captioned Section 6 for production attributable to the Atoka formation.

Mewbourne requests such approval of its application based upon topographic conditions and for the reason that the captioned well was previously drilled to a deeper horizon at an approved non-standard location. Such approval was granted pursuant to the terms of Administrative Order NSL-2560 (see copy enclosed).

Regarding the above, enclosed for your information are the following described Exhibits filed in triplicate:

- 1) Exhibit "A": Copy of topographic plat indicating the location of the captioned well.
- 2) Exhibit "B": Tract ownership listing of the offset operators or ownership notified of Mewbourne's application.
- 3) Exhibit "C": Tract ownership plat of the owners listed on Exhibit "B".

Regarding the above, Mewbourne Oil Company's Federal lease (NM-71752) covers all of Section 6 Save and Except Lot 1 (NE/4NE/4) and the S/2SE/4.



STATE OF NEW MEXICO

ENERGY, MINERALS AND NATURAL RESOURCES DEPARTMENT

OIL CONSERVATION DIVISION

GARREY CARRUTHERS  
GOVERNOR

POST OFFICE BOX 2088  
STATE LAND OFFICE BUILDING  
SANTA FE, NEW MEXICO 87504  
(505) 827-5800

August 22, 1988

Mewbourne Oil Company  
P.O. Box 7698  
Tyler, TX 75711

Attention: K. M. Calvert

Administrative Order NSL-2560

Dear Mr. Calvert:

Reference is made to your application for a non-standard location for your Federal "N" Well No. 1 to be located 467 feet from the South line and 660 feet from the West line (Unit M) of Section 6, Township 22 South, Range 26 East, NMPM, Undesignated Happy Valley Morrow Gas Pool, Eddy County, New Mexico. The W/2 of said Section 6 shall be dedicated to the well.

By the authority granted me under the provisions of Rule 104 F(I), the above-described unorthodox location is hereby approved.

Sincerely,

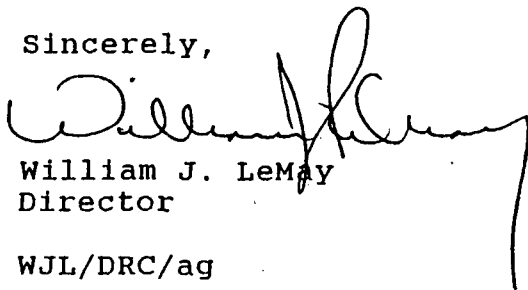
  
William J. LeMay  
Director

WJL/DRC/ag

cc: Oil Conservation Division - Artesia

*Morrow  
was approved.  
Atoka will have  
same pro. unit etc.*

*Copy to Hobbs  
and Midland  
8/29/88 gr*

New Mexico Oil Conservation Division  
January 19, 1994  
Page 2

As required by Division Rule 104F (4) all operators and/or owners of proration units offsetting Mewbourne's captioned spacing unit have been notified of Mewbourne's application by certified mail.

Should you need anything further regarding the above application, please advise the undersigned.

Sincerely,

Mewbourne Oil Company

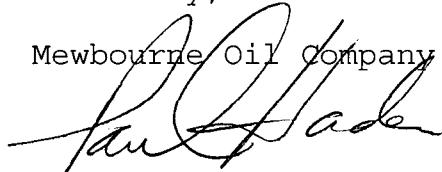
A handwritten signature in black ink, appearing to read "D. Paul Haden", written over the company name.

D. Paul Haden, CPL  
Landman

DPH/klc  
Enclosure

# MEWBOURNE OIL COMPANY

500 W, TEXAS, SUITE 1020  
MIDLAND, TEXAS 79701

(915) 682-3715

FAX (915) 685-4170

January 17, 1994

## CERTIFIED MAIL - RETURN RECEIPT REQUESTED

James C. McVay  
P.O. Box 924  
Hobbs, New Mexico 88240

Re: Application for Unorthodox Location;  
Federal "N" #1 Well;  
W/2 Sec. 6, T22S, R26E  
Eddy County, New Mexico

Gentlemen:

Mewbourne Oil Company (Mewbourne) previously applied for and was granted approval for Mewbourne's unorthodox location for the captioned well as to production attributable to the Morrow formation. This was pursuant to the terms of Administrative Order NSL-2560 a copy of which is enclosed.

Regarding the above, Mewbourne plans to recomplete the captioned well to the Atoka formation. Prior to such recompletion operations, the NMOCD requires us to obtain approval for Mewbourne's unorthodox location for production attributable to the Atoka formation in Mewbourne's captioned well.

Pursuant to the provisions of NMOCD Rule F(4), you are hereby notified of Mewbourne's application for approval of Mewbourne's unorthodox location for the captioned well located at 467' FSL and 660' FWL of the captioned Section 6. As stated above, such approval is being sought for the Atoka formation.

Please indicate your approval of such application by signing and returning the enclosed Waiver of Objection letter to the undersigned. Should you wish to discuss the above matter, please call.

Sincerely,

MEWBOURNE OIL COMPANY

*D. Paul Haden*  
D. Paul Haden  
Landman

P 175 142 703



### Receipt for Certified Mail

No Insurance Coverage Provided  
Do not use for International Mail  
(See Reverse)

Sent to <i>James McVay</i>	
Street and No.	
P.O., State and ZIP Code	
Postage	\$
Certified Fee	
Special Delivery Fee	
Restricted Delivery Fee	
Return Receipt Showing to Whom & Date Delivered	
Return Receipt Showing to Whom, Date, and Addressee's Address	
TOTAL Postage & Fees	\$
Postmark or Date	

PS Form 3800, June 1991

*RECEIPT WAS NOT RETURNED.*

*P.H.*

# MEWBOURNE OIL COMPANY

500 W, TEXAS, SUITE 1020  
MIDLAND, TEXAS 79701

(915) 682-3715  
FAX (915) 685-4170

JAN 28 1994

January 17, 1994

New Mexico Oil Conservation Division  
P.O. Box 2088  
Santa Fe, New Mexico 87501

Attn: Mr. Michael Stogner

RE: Waiver of Objection;  
MOC's Application for Unorthodox Location;  
MOC's Federal "N" #1 Well  
W/2 Sec. 6, T22S, R26E  
Eddy County, New Mexico

Gentlemen:

State of New Mexico, as an offset operator, offset lessee or unleased mineral owner has been advised of Mewbourne Oil Company's application for approval to produce the captioned well from the Atoka formation at Mewbourne's unorthodox location of 467' FSL and 660' FWL of the captioned Section 6.

This letter is to advise you that State of New Mexico has no objection to the granting of such approval as applied for and hereby waives objection and notice of hearing on this application for approval of such unorthodox location.

Sincerely,

MEWBOURNE OIL COMPANY

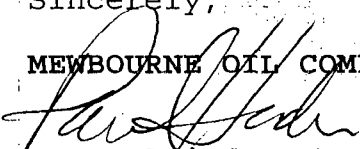
  
D. Paul Haden  
Landman

State of New Mexico

By: 

Name: Jeff Miller

Title: Director Oil Gas Minerals Division

Date Signed: 1/26/94



## Santa Fe Energy Operating Partners, L.P.

Santa Fe Pacific Exploration Company  
Managing General Partner

January 20, 1994

JAN 21 1994

Mewbourne Oil Company  
500 W. Texas, Suite 1020  
Midland, Texas 79701

Attention: Mr. D. Paul Haden

Re: Application for Unorthodox Location  
Federal "N" #1 Well  
W/2 Section 6, T-22-S, R-26-E  
Eddy County, New Mexico

Gentlemen:

Per your request, enclosed is letter stating that Santa Fe Energy has no objection to the granting of approval to produce the captioned well from the Atoka formation at Mewbourne's unorthodox location of 467' FSL and 660' FWL of the captioned Section 6.

Should you have any questions, please feel free to contact me.

Yours very truly,

SANTA FE ENERGY OPERATING PARTNERS, L.P.  
By: Santa Fe Pacific Exploration Company,  
Managing General Partner

By: *Gary Green*  
Gary Green, Division Landman

GG:pr

Enclosure a/s

pr2893

# MEWBOURNE OIL COMPANY

500 W, TEXAS, SUITE 1020  
MIDLAND, TEXAS 79701

(915) 682-3715  
FAX (915) 685-4170

January 17, 1994

New Mexico Oil Conservation Division  
P.O. Box 2088  
Santa Fe, New Mexico 87501

Attn: Mr. Michael Stogner

RE: Waiver of Objection;  
MOC's Application for Unorthodox Location;  
MOC's Federal "N" #1 Well  
W/2 Sec. 6, T22S, R26E  
Eddy County, New Mexico

Gentlemen:

Santa Fe Energy Resources, Inc., as an offset operator, offset lessee or unleased mineral owner has been advised of Mewbourne Oil Company's application for approval to produce the captioned well from the Atoka formation at Mewbourne's unorthodox location of 467' FSL and 660' FWL of the captioned Section 6.

This letter is to advise you that Santa Fe Energy Resources, Inc. has no objection to the granting of such approval as applied for and hereby waives objection and notice of hearing on this application for approval of such unorthodox location.

Sincerely,

MEWBOURNE OIL COMPANY

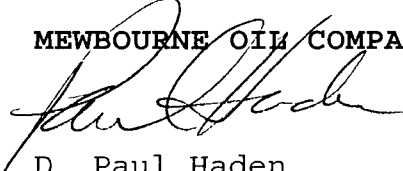
  
D. Paul Haden  
Landman

DPH:jls

Santa Fe Energy Resources, Inc.

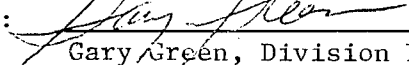
By:   
Gary Green, Division Landman

Date Signed: January 20, 1994

# MEWBOURNE OIL COMPANY

500 W, TEXAS, SUITE 1020  
MIDLAND, TEXAS 79701

JAN 25 1994

(915) 682-3715

FAX (915) 685-4170

January 17, 1994

New Mexico Oil Conservation Division  
P.O. Box 2088  
Santa Fe, New Mexico 87501

Attn: Mr. Michael Stogner

RE: Waiver of Objection;  
MOC's Application for Unorthodox Location;  
MOC's Federal "N" #1 Well  
W/2 Sec. 6, T22S, R26E  
Eddy County, New Mexico

Gentlemen:

Ernest A. Hanson, as an offset operator, offset lessee or unleased mineral owner has been advised of Mewbourne Oil Company's application for approval to produce the captioned well from the Atoka formation at Mewbourne's unorthodox location of 467' FSL and 660' FWL of the captioned Section 6.

This letter is to advise you that Ernest A. Hanson has no objection to the granting of such approval as applied for and hereby waives objection and notice of hearing on this application for approval of such unorthodox location.

Sincerely,

MEWBOURNE OIL COMPANY



D. Paul Haden  
Landman

DPH:jls

~~Ernest A. Hanson~~

Hanson-McBride Petroleum Company

By: McBride Oil & Gas Corporation, General Partner

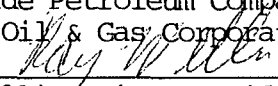
By:   
Ray Willis, Vice-President

Date Signed: 1/24/94



**TOM BROWN, INC.**

JAN 25 1994

January 21, 1994

Mewbourne Oil Company  
500 W. Texas, Suite 1020  
Midland, Texas 79701

RE: Waiver of Objection  
MOC's Application for Unorthodox  
Location;  
MOC's Federal "N" #1 well  
W/2 Sec. 6, T22S, R26E  
Eddy County, New Mexico

Gentlemen:

Enclosed please find your letter dated January 17, 1994, executed on behalf of Tom Brown, Inc. indicating our acceptance of the Waiver of Objection for the above referenced area.

Should you have any questions or need anything further, please feel free to contact our office.

Very truly yours,

TOM BROWN, INC.



Dana Ralston  
Land Secretary

/dr  
Enclosure

# MEWBOURNE OIL COMPANY

500 W, TEXAS, SUITE 1020  
MIDLAND, TEXAS 79701

(915) 682-3715

FAX (915) 685-4170

January 17, 1994

New Mexico Oil Conservation Division  
P.O. Box 2088  
Santa Fe, New Mexico 87501

Attn: Mr. Michael Stogner

RE: Waiver of Objection;  
MOC's Application for Unorthodox Location;  
MOC's Federal "N" #1 Well  
W/2 Sec. 6, T22S, R26E  
Eddy County, New Mexico

Gentlemen:

Tom Brown, Inc., as an offset operator, offset lessee or unleased mineral owner has been advised of Mewbourne Oil Company's application for approval to produce the captioned well from the Atoka formation at Mewbourne's unorthodox location of 467' FSL and 660' FWL of the captioned Section 6.

This letter is to advise you that Tom Brown, Inc. has no objection to the granting of such approval as applied for and hereby waives objection and notice of hearing on this application for approval of such unorthodox location.

Sincerely,

MEWBOURNE OIL COMPANY

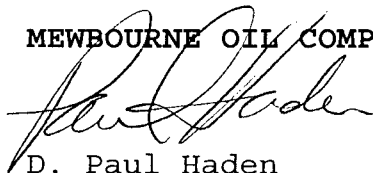

D. Paul Haden  
Landman

Tom Brown, Inc.

By:  \_\_\_\_\_

Name: Dennis J. Hopkins

Title: Division Landman

January 21, 1994

Date Signed: \_\_\_\_\_

# MEWBOURNE OIL COMPANY

500 W, TEXAS, SUITE 1020

MIDLAND, TEXAS 79701

(915) 682-3715

FAX (915) 685-4170

JAN 31 1994

January 17, 1994

New Mexico Oil Conservation Division  
P.O. Box 2088  
Santa Fe, New Mexico 87501

Attn: Mr. Michael Stogner

RE: Waiver of Objection;  
MOC's Application for Unorthodox Location;  
MOC's Federal "N" #1 Well  
W/2 Sec. 6, T22S, R26E  
Eddy County, New Mexico

Gentlemen:

Amoco Production Company, as an offset operator, offset lessee or unleased mineral owner has been advised of Mewbourne Oil Company's application for approval to produce the captioned well from the Atoka formation at Mewbourne's unorthodox location of 467' FSL and 660' FWL of the captioned Section 6.

This letter is to advise you that Amoco Production Company has no objection to the granting of such approval as applied for and hereby waives objection and notice of hearing on this application for approval of such unorthodox location.

Sincerely,

MEWBOURNE OIL COMPANY

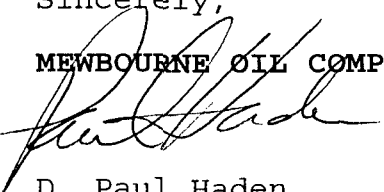
  
D. Paul Haden  
Landman

DPH:jls

Amoco Production Company

By:

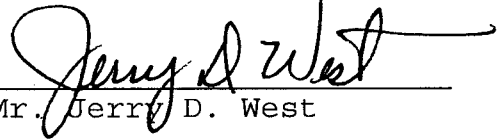
  
Mr. Jerry D. West

Date Signed:

1-28-94

# MEWBOURNE OIL COMPANY

500 W, TEXAS, SUITE 1020  
MIDLAND, TEXAS 79701

JAN 31 1994

(915) 682-3715  
FAX (915) 685-4170

January 17, 1994

New Mexico Oil Conservation Division  
P.O. Box 2088  
Santa Fe, New Mexico 87501

Attn: Mr. Michael Stogner

RE: Waiver of Objection;  
MOC's Application for Unorthodox Location;  
MOC's Federal "N" #1 Well  
W/2 Sec. 6, T22S, R26E  
Eddy County, New Mexico

Gentlemen:

Mobil Producing Texas & New Mexico Inc., as an offset operator, offset lessee or unleased mineral owner has been advised of Mewbourne Oil Company's application for approval to produce the captioned well from the Atoka formation at Mewbourne's unorthodox location of 467' FSL and 660' FWL of the captioned Section 6.

This letter is to advise you that Mobil Producing Texas & New Mexico Inc. has no objection to the granting of such approval as applied for and hereby waives objection and notice of hearing on this application for approval of such unorthodox location.

Sincerely,

MEWBOURNE OIL COMPANY

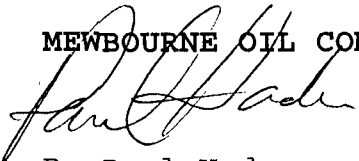
  
D. Paul Haden  
Landman

Mobil Producing Texas & New Mexico, Inc.

MOBIL EXPLORATION & PRODUCING U.S. INC.

As Agent For

MOBIL PRODUCING TEXAS & NEW MEXICO INC.

By:  1/28/94  
R E DeJual, Producing Advisor

Date Signed: \_\_\_\_\_

CARLSBAD WEST, NEW MEXICO  
PROVISIONAL EDITION 1985

32104-D3-TF-024

EXHIBIT "A"

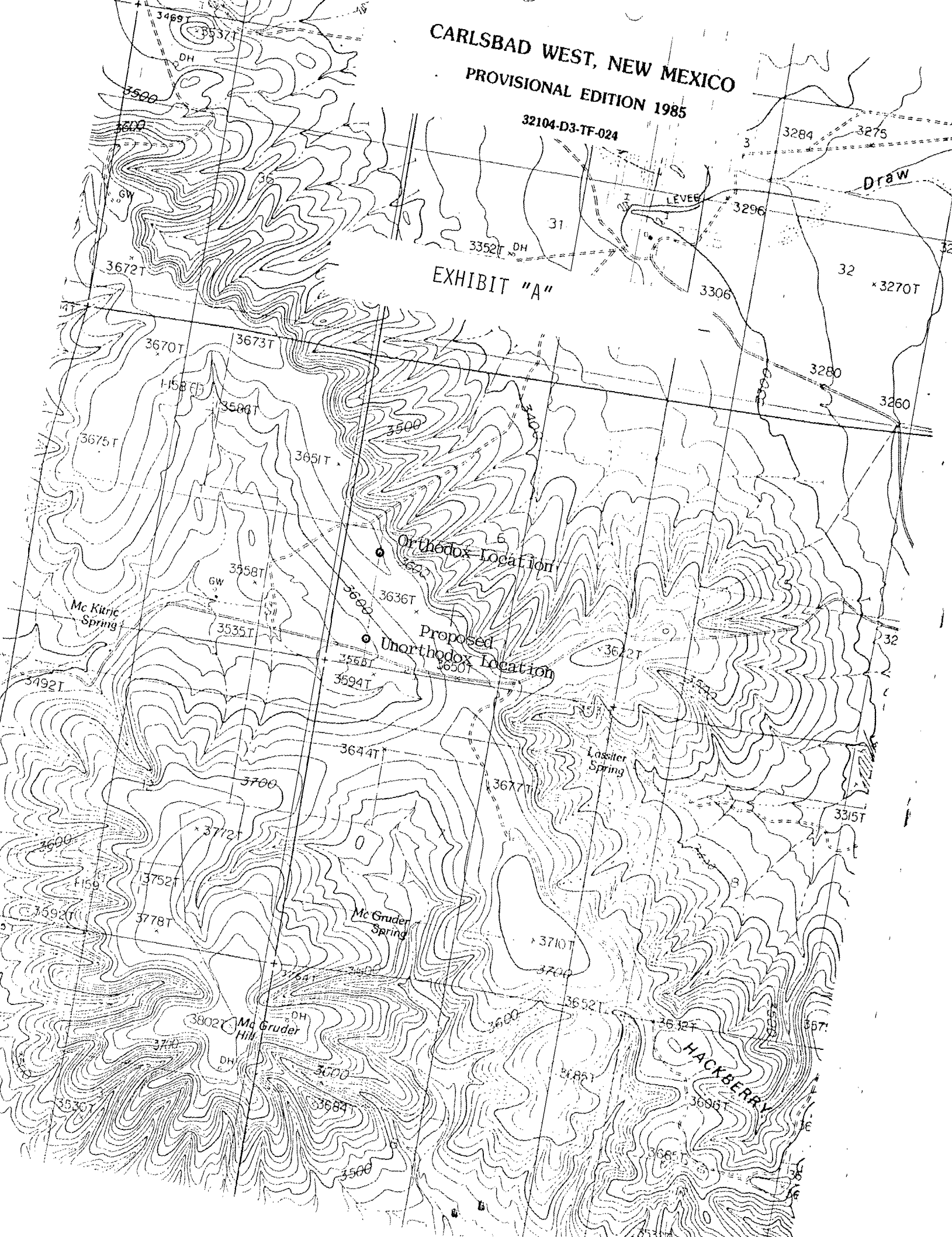

Exhibit "B"

All lands located in Eddy County, New Mexico:

Tract No. 1: S/2 of Section 1, T22S, R25E

- 1) Pennzoil Exploration and Production Company (Operator)  
P. O. Box 2967  
Houston, Texas 77252-2967

Tract No. 2: N/2 and SE/4 of Section 12, T22S, R25E

- 1) Chevron USA, Inc.  
P. O. Box 1150  
Midland, Texas 79702  
Attn: Mr. Ray Vaden
- 2) Mobil Producing Texas & New Mexico, Inc.  
12450 Greenspoint Drive  
Houston, Texas 77060-1991
- 3) Marathon Oil Company  
P. O. Box 552  
Midland, Texas 79702-0552  
Attn: Mr. Randal P. Wilson
- 4) ARCO Oil and Gas Company  
P. O. Box 1610  
Midland, Texas 79702  
Attn: Mr. John Lodge
- 5) Ernest A. Hanson  
P. O. Box 1515  
Roswell, New Mexico 88201
- 6) Texaco Exploration and Production Inc.  
4601 DTC Boulevard  
Denver, Colorado 80237  
Attn: Mari Snyder Gillman
- 7) Tom Brown, Inc.  
P. O. Box 2608  
Midland, Texas 79702-2608
- 8) Santa Fe Energy Resources, Inc.  
550 W. Texas, Suite 1330  
Midland, Texas 79701  
Attn: Mr. Curtis Smith
- 9) Collins & Ware, Inc.  
303 W. Wall, Suite 2200  
Midland, Texas 79701-5115  
Attn: Mr. Albert Metcalfe

Tract No. 3: Lot 1 (NE/4NE/4) of Section 6, and NE/4NE/4 of Section 7, T22S, R26E

- 1) Amoco Production Company  
P. O. Box 3092  
Houston, Texas 77253  
Attn: Mr. Jerry D. West

Tract No. 4: SW/4SE/4 of Section 6, T22S, R26E

- 1) Collins & Ware, Inc.

Tract No. 5: SE/4SE/4 of Section 6, T22S, R26E

- 1) Yates Petroleum Corporation  
105 S. Fourth Street  
Artesia, New Mexico 88210  
Attn: Mr. Robert Bullock

Tract No. 6: NW/4NE/4, NE/4NW/4, Lot 2 (SW/4NW/4) and Lot 4 (SW/4SW/4) of Section 7, T22S, R26E

- 1) State of New Mexico  
P. O. Box 1148  
Santa Fe, New Mexico 87504-1148

Tract No. 7: S/2NE/4, SE/4NW/4, Lot 1 (NW/4NW/4) and NE/4SW/4 of Section 7, T22S, R26E

- 1) Unocal  
P. O. Box 3100  
Midland, Texas 79702
- 2) ARCO Oil and Gas Company
- 3) Mobil Producing Texas & New Mexico Inc.
- 4) David Fasken Estate  
101 N. Marienfeld St.  
Midland, Texas 79701
- 5) Tom Brown, Inc.
- 6) James C. McVay  
P. O. Box 924  
Hobbs, New Mexico 88240

Tract No. 8: Lot 3 (NW/4SW/4) and SE/4SW/4 of Section 7, T22S, R26E

- 1) Mewbourne Oil Company

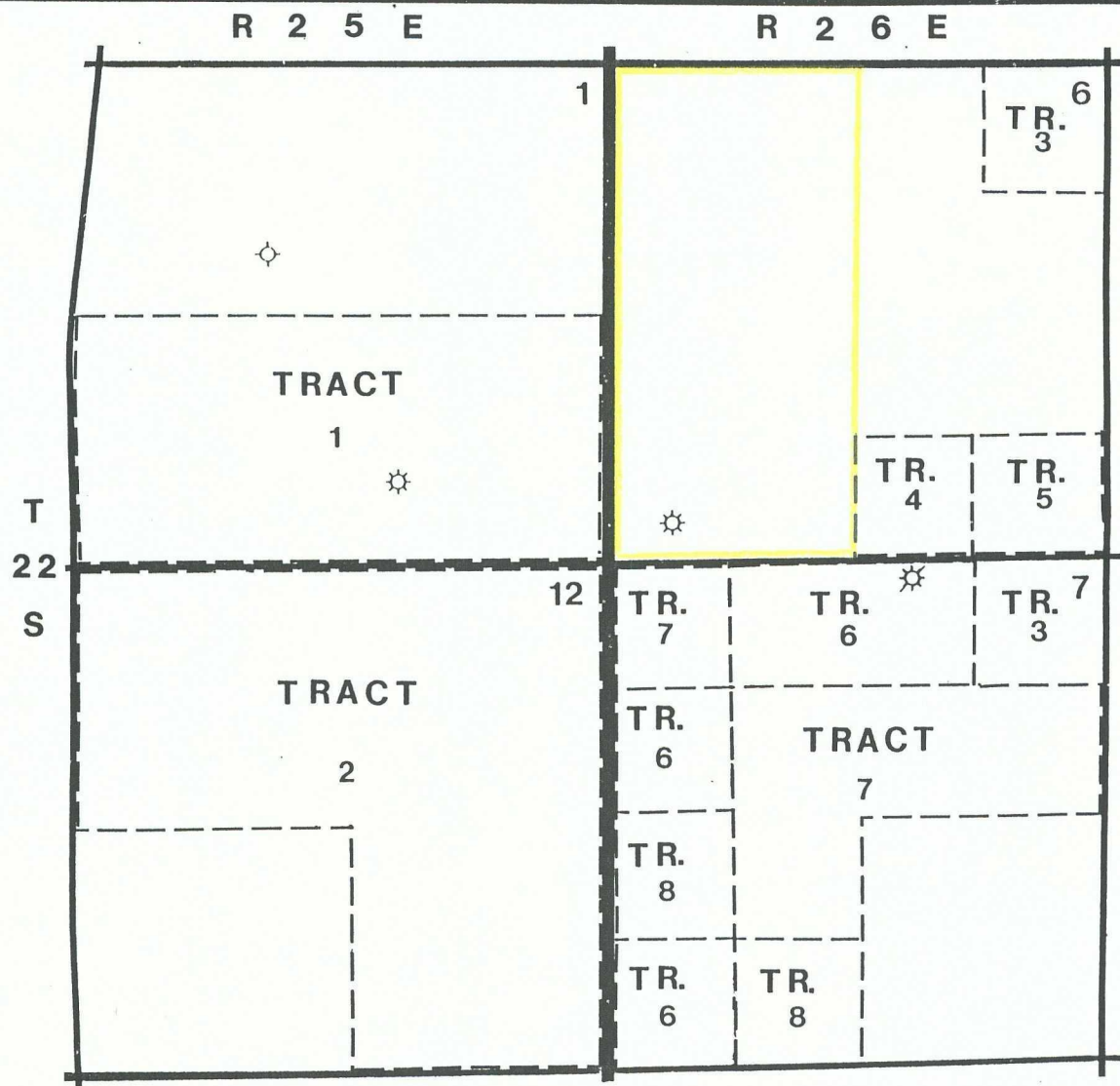

**MEWBOURNE OIL COMPANY**

MIDLAND, TEXAS DISTRICT

HAPPY VALLEY PROSPECT  
EDDY COUNTY, NEW MEXICO

Exhibit "C"

JANUARY, 1994

SCALE 1" = 2000'



Is your RETURN ADDRESS completed on the reverse side?

**SENDER:**

- Complete items 1 and/or 2 for additional services.
- Complete items 3, and 4a & b.
- Print your name and address on the reverse of this form so that we can return this card to you.
- Attach this form to the front of the mailpiece, or on the back if space does not permit.
- Write "Return Receipt Requested" on the mailpiece below the article number.
- The Return Receipt will show to whom the article was delivered and the date delivered.

I also wish to receive the following services (for an extra fee):

1. ☐ Addressee's Address

2. ☒ Restricted Delivery

Consult postmaster for fee.

3. Article Addressed to:

Ronnie Altman  
15 W. 6th, Ste. 1401  
Tulsa, OK 74119-5457

4a. Article Number

P155-142-776

4b. Service Type

☐ Registered ☐ Insured  
☒ Certified ☐ COD  
☐ Express Mail ☐ Return Receipt for Merchandise

7. Date of Delivery

JAN 24 1991

5. Signature (Addressee)

*Ronnie Altman*

8. Addressee's Address (Only if requested and fee is paid)

6. Signature (Agent)

NVR:2

PS Form 3811, December 1991 U.S. GPO: 1993-352-714 **DOMESTIC RETURN RECEIPT**

SUCCESSOR IN INTEREST TO MARATHON

Thank you for using Return Receipt Service.

Is your RETURN ADDRESS completed on the reverse side?

**SENDER:**

- Complete items 1 and/or 2 for additional services.
- Complete items 3, and 4a & b.
- Print your name and address on the reverse of this form so that we can return this card to you.
- Attach this form to the front of the mailpiece, or on the back if space does not permit.
- Write "Return Receipt Requested" on the mailpiece below the article number.
- The Return Receipt will show to whom the article was delivered and the date delivered.

I also wish to receive the following services (for an extra fee):

1. ☐ Addressee's Address

2. ☒ Restricted Delivery

Consult postmaster for fee.

3. Article Addressed to:

Mobil Producing TX & N.M., Inc.  
12450 Greenspoint Dr.  
Houston, TX 77060

4a. Article Number

P175-142-692

4b. Service Type

☐ Registered ☐ Insured  
☐ Certified ☐ COD  
☐ Express Mail ☐ Return Receipt for Merchandise

7. Date of Delivery

JAN 24 1991

5. Signature (Addressee)

8. Addressee's Address (Only if requested and fee is paid)

6. Signature (Agent)

*[Signature]*

PS Form 3811, December 1991 U.S. GPO: 1993-352-714 **DOMESTIC RETURN RECEIPT**

Thank you for using Return Receipt Service.

Is your RETURN ADDRESS completed on the reverse side?

**SENDER:**

- Complete items 1 and/or 2 for additional services.
- Complete items 3, and 4a & b.
- Print your name and address on the reverse of this form so that we can return this card to you.
- Attach this form to the front of the mailpiece, or on the back if space does not permit.
- Write "Return Receipt Requested" on the mailpiece below the article number.
- The Return Receipt will show to whom the article was delivered and the date delivered.

I also wish to receive the following services (for an extra fee):

1. ☐ Addressee's Address

2. ☒ Restricted Delivery

Consult postmaster for fee.

3. Article Addressed to:

State of N.M.  
P.O. Box 1148  
Santa Fe, N.M.  
87504-1148

4a. Article Number

P175-142-700

4b. Service Type

☐ Registered ☐ Insured  
☐ Certified ☐ COD  
☐ Express Mail ☐ Return Receipt for Merchandise

7. Date of Delivery

JAN 21 1991

5. Signature (Addressee)

*Mike*

8. Addressee's Address (Only if requested and fee is paid)

6. Signature (Agent)

PS Form 3811, December 1991 U.S. GPO: 1993-352-714 **DOMESTIC RETURN RECEIPT**

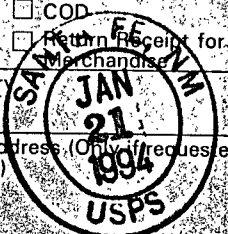

Thank you for using Return Receipt Service.

**Is your RETURN ADDRESS completed on the reverse side?**

**SENDER:**

- Complete items 1 and/or 2 for additional services.
- Complete items 3, and 4 & b.
- Print your name and address on the reverse of this form so that we can return this card to you.
- Attach this form to the front of the mailpiece, or on the back if space does not permit.
- Write "Return Receipt Requested" on the mailpiece below the article number.
- The Return Receipt will show to whom the article was delivered and the date delivered.

I also wish to receive the following services (for an extra fee):

1. ☐ Addressee's Address

2. ☐ Restricted Delivery

Consult postmaster for fee.

3. Article Addressed to:

Tom Brown, Inc.

P.O. Box 2608  
Midland, TX 79702

4a. Article Number

P-175-142-690

4b. Service Type

☐ Registered ☐ Insured

☒ Certified ☐ COD

☐ Express Mail ☐ Return Receipt for Merchandise

7. Date of Delivery

1-19-94

5. Signature (Addressee)

6. Signature (Agent)

8. Addressee's Address (Only if requested and fee is paid)

PS Form 3811, December 1991 ☆U.S. GPO: 1993-352-714

**DOMESTIC RETURN RECEIPT**

**Thank you for using Return Receipt Service.**

**Is your RETURN ADDRESS completed on the reverse side?**

**SENDER:**

- Complete items 1 and/or 2 for additional services.
- Complete items 3, and 4 & b.
- Print your name and address on the reverse of this form so that we can return this card to you.
- Attach this form to the front of the mailpiece, or on the back if space does not permit.
- Write "Return Receipt Requested" on the mailpiece below the article number.
- The Return Receipt will show to whom the article was delivered and the date delivered.

I also wish to receive the following services (for an extra fee):

1. ☐ Addressee's Address

2. ☐ Restricted Delivery

Consult postmaster for fee.

3. Article Addressed to:

Chevron U.S.A. Inc.

Attn: Mr. Ray Vaden

P.O. Box 1150  
Midland, TX 79702

4a. Article Number

P-175-142-705

4b. Service Type

☐ Registered ☐ Insured

☒ Certified ☐ COD

☐ Express Mail ☐ Return Receipt for Merchandise

7. Date of Delivery

1-19-94

5. Signature (Addressee)

6. Signature (Agent)

8. Addressee's Address (Only if requested and fee is paid)

PS Form 3811, December 1991 ☆U.S. GPO: 1993-352-714

**DOMESTIC RETURN RECEIPT**

**Thank you for using Return Receipt Service.**

Is your RETURN ADDRESS completed on the reverse side?

**SENDER:**

- Complete items 1 and/or 2 for additional services.
- Complete items 3, a & b.
- Print your name and address on the reverse of this form so that we can return this card to you.
- Attach this form to the front of the mailpiece, or on the back if space does not permit.
- Write "Return Receipt Requested" on the mailpiece below the article number.
- The Return Receipt will show to whom the article was delivered and the date delivered.

I also wish to receive the following services (for an extra fee):

- ☐ Addressee's Address
- ☐ Restricted Delivery

Consult postmaster for fee.

3. Article Addressed to:

Santa Fe Energy  
Resources, Inc.  
Attn: Curtis Smith  
550 W. TX, #1330  
Midland TX 79701

4a. Article Number

P175 142 696

4b. Service Type

- ☐ Registered ☐ Insured  
☒ Certified ☐ COD  
☐ Express Mail ☐ Return Receipt for Merchandise

7. Date of Delivery

1-19-93

5. Signature (Addressee)

8. Addressee's Address (Only if requested and fee is paid)

6. Signature (Agent)

*C. Gentry*

PS Form 3811, December 1991

★U.S. GPO: 1993-352-714

**DOMESTIC RETURN RECEIPT**

Thank you for using Return Receipt Service.

Is your RETURN ADDRESS completed on the reverse side?

**SENDER:**

- Complete items 1 and/or 2 for additional services.
- Complete items 3, a & b.
- Print your name and address on the reverse of this form so that we can return this card to you.
- Attach this form to the front of the mailpiece, or on the back if space does not permit.
- Write "Return Receipt Requested" on the mailpiece below the article number.
- The Return Receipt will show to whom the article was delivered and the date delivered.

I also wish to receive the following services (for an extra fee):

- ☐ Addressee's Address
- ☐ Restricted Delivery

Consult postmaster for fee.

3. Article Addressed to:

Unocal  
  
P.O. Box 3100  
Midland, TX 79702

4a. Article Number

P175 142 701

4b. Service Type

- ☐ Registered ☐ Insured  
☒ Certified ☒ COD  
☐ Express Mail ☐ Return Receipt for Merchandise

7. Date of Delivery

1-19-94

5. Signature (Addressee)

8. Addressee's Address (Only if requested and fee is paid)

6. Signature (Agent)

*[Signature]*

PS Form 3811, December 1991

★U.S. GPO: 1993-352-714

**DOMESTIC RETURN RECEIPT**

Thank you for using Return Receipt Service.

Is your RETURN ADDRESS completed on the reverse side?

**SENDER:**

- Complete items 1 and/or 2 for additional services.
- Complete items 3, a & b.
- Print your name and address on the reverse of this form so that we can return this card to you.
- Attach this form to the front of the mailpiece, or on the back if space does not permit.
- Write "Return Receipt Requested" on the mailpiece below the article number.
- The Return Receipt will show to whom the article was delivered and the date delivered.

I also wish to receive the following services (for an extra fee):

- ☐ Addressee's Address
- ☐ Restricted Delivery

Consult postmaster for fee.

3. Article Addressed to:

Yates Petroleum  
Corporation  
Mr. Robert Bullock  
105 S. 4th Street  
Artesia, N.M. 88210

4a. Article Number

P175 142 699

4b. Service Type

- ☐ Registered ☐ Insured  
☐ Certified ☐ COD  
☐ Express Mail ☐ Return Receipt for Merchandise

7. Date of Delivery

JAN 19 1994

5. Signature (Addressee)

8. Addressee's Address (Only if requested and fee is paid)

6. Signature (Agent)

*[Signature]*

PS Form 3811, December 1991

★U.S. GPO: 1993-352-714

**DOMESTIC RETURN RECEIPT**

Thank you for using Return Receipt Service.

Is your RETURN ADDRESS completed on the reverse side?

**SENDER:**

- Complete items 1 and/or 2 for additional services.
- Complete items 3, a, & b.
- Print your name and address on the reverse of this form so that we can return this card to you.
- Attach this form to the front of the mailpiece, or on the back if space does not permit.
- Write "Return Receipt Requested" on the mailpiece below the article number.
- The Return Receipt will show to whom the article was delivered and the date delivered.

I also wish to receive the following services (for an extra fee):

1. ☐ Addressee's Address
2. ☐ Restricted Delivery

Consult postmaster for fee.

3. Article Addressed to:

Marathon Oil Company  
Attn: Mr Randal Wilson  
P.O. Box 552  
Midland, TX 79702

4a. Article Number

P175-142-695

4b. Service Type

- ☐ Registered ☐ Insured  
☒ Certified ☐ COD  
☐ Express Mail ☐ Return Receipt for Merchandise

7. Date of Delivery

1-19-94

5. Signature (Addressee)

8. Addressee's Address (Only if requested and fee is paid)

6. Signature (Agent)

*[Signature]*

PS Form 3811, December 1991

U.S. GPO: 1993-352-714

**DOMESTIC RETURN RECEIPT**

Thank you for using Return Receipt Service.

Is your RETURN ADDRESS completed on the reverse side?

**SENDER:**

- Complete items 1 and/or 2 for additional services.
- Complete items 3, a, & b.
- Print your name and address on the reverse of this form so that we can return this card to you.
- Attach this form to the front of the mailpiece, or on the back if space does not permit.
- Write "Return Receipt Requested" on the mailpiece below the article number.
- The Return Receipt will show to whom the article was delivered and the date delivered.

I also wish to receive the following services (for an extra fee):

1. ☐ Addressee's Address
2. ☐ Restricted Delivery

Consult postmaster for fee.

3. Article Addressed to:

Collins & Ware, Inc.  
Mr. Albert Metcalfe  
303 W. Wall, Ste 2200  
Midland, TX 79701-5115

4a. Article Number

P-175-142-698

4b. Service Type

- ☐ Registered ☐ Insured  
☒ Certified ☐ COD  
☐ Express Mail ☐ Return Receipt for Merchandise

7. Date of Delivery

1-19-94

5. Signature (Addressee)

8. Addressee's Address (Only if requested and fee is paid)

6. Signature (Agent)

*[Signature]*

PS Form 3811, December 1991

U.S. GPO: 1993-352-714

**DOMESTIC RETURN RECEIPT**

Thank you for using Return Receipt Service.

Is your RETURN ADDRESS completed on the reverse side?

**SENDER:**

- Complete items 1 and/or 2 for additional services.
- Complete items 3, a, & b.
- Print your name and address on the reverse of this form so that we can return this card to you.
- Attach this form to the front of the mailpiece, or on the back if space does not permit.
- Write "Return Receipt Requested" on the mailpiece below the article number.
- The Return Receipt will show to whom the article was delivered and the date delivered.

I also wish to receive the following services (for an extra fee):

1. ☐ Addressee's Address
2. ☐ Restricted Delivery

Consult postmaster for fee.

3. Article Addressed to:

ARCO Oil and Gas Co.  
Attn: Mr. John Lodge  
P.O. Box 1610  
Midland, TX 79702

4a. Article Number

P175-142-693

4b. Service Type

- ☐ Registered ☐ Insured  
☒ Certified ☐ COD  
☐ Express Mail ☐ Return Receipt for Merchandise

7. Date of Delivery

1-19-94

5. Signature (Addressee)

8. Addressee's Address (Only if requested and fee is paid)

6. Signature (Agent)

*[Signature]*

PS Form 3811, December 1991

U.S. GPO: 1993-352-714

**DOMESTIC RETURN RECEIPT**

Thank you for using Return Receipt Service.



Is your RETURN ADDRESS completed on the re

- Attach this form to the front of the mailpiece, or on the back if space does not permit.
- Write "Return Receipt Requested" on the mailpiece below the article number.
- The Return Receipt will show to whom the article was delivered and the date delivered.

- 1. ☐ Registered & Insured
  - 2. ☐ Restricted Delivery
- Consult postmaster for fee.

3. Article Addressed to:

David Fasken Estate

101 N. Marienfeld ST.  
Midland, TX 79701

4a. Article Number

P 175-142-702

4b. Service Type

- ☐ Registered ☐ Insured
- ☒ Certified ☐ COD
- ☐ Express Mail ☐ Return Receipt for Merchandise

7. Date of Delivery

5. Signature (Addressee)

8. Addressee's Address (Only if requested and fee is paid)

6. Signature (Agent)

Thank you for using Return Receipt S

PS Form 3811, December 1991 \*U.S. GPO: 1993-352-714

DOMESTIC RETURN RECEIPT

MAIL

CERTIFIED

P 175 142 702

Fold outline over top of envelope to the right of the return address

David Fasken Estate  
101 N. Marienfeld ST.  
Midland, TX 79701

NO SUCH NUMBER

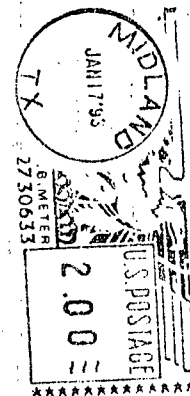

Is your RETURN ADDRESS completed on the reverse side?

**SENDER:**

- Complete items 1 and/or 2 for additional services.
- Complete items 3 and 4a & b.
- Print your name and address on the reverse of this form so that we can return this card to you.
- Attach this form to the front of the mailpiece, or on the back if space does not permit.
- Write "Return Receipt Requested" on the mailpiece below the article number.
- The Return Receipt will show to whom the article was delivered and the date delivered.

I also wish to receive the following services (for an extra fee):

- ☐ Addressee's Address
- ☐ Restricted Delivery

Consult postmaster for fee.

3. Article Addressed to:

Ernest A. Hanson

P.O. Box 1515  
Roswell, N.M. 88201

4a. Article Number

P175-142-694

4b. Service Type

- ☐ Registered ☐ Insured  
☒ Certified ☐ COD  
☐ Express Mail ☐ Return Receipt for Merchandise

7. Date of Delivery

1-20-94

5. Signature (Addressee)

6. Signature (Agent)

*[Handwritten Signature]*

8. Addressee's Address (Only if requested and fee is paid)

PS Form 3811, December 1991 U.S. GPO: 1993-352-714

**DOMESTIC RETURN RECEIPT**

Thank you for using Return Receipt Service.

Is your RETURN ADDRESS completed on the reverse side?

**SENDER:**

- Complete items 1 and/or 2 for additional services.
- Complete items 3 and 4a & b.
- Print your name and address on the reverse of this form so that we can return this card to you.
- Attach this form to the front of the mailpiece, or on the back if space does not permit.
- Write "Return Receipt Requested" on the mailpiece below the article number.
- The Return Receipt will show to whom the article was delivered and the date delivered.

I also wish to receive the following services (for an extra fee):

- ☐ Addressee's Address
- ☒ Restricted Delivery

Consult postmaster for fee.

3. Article Addressed to:

Amoco Production CO.  
Mr. Jerry D. West  
P.O. Box 3092  
Houston, TX 77253

4a. Article Number

P175 142 697

4b. Service Type

- ☐ Registered ☐ Insured  
☐ Certified ☐ COD  
☐ Express Mail ☐ Return Receipt for Merchandise

7. Date of Delivery

JAN 21 1994

5. Signature (Addressee)

6. Signature (Agent)

*[Handwritten Signature]*

8. Addressee's Address (Only if requested and fee is paid)

PS Form 3811, December 1991 U.S. GPO: 1993-352-714

**DOMESTIC RETURN RECEIPT**

Thank you for using Return Receipt Service.

Is your RETURN ADDRESS completed on the reverse side?

**SENDER:**

- Complete items 1 and/or 2 for additional services.
- Complete items 3, and 4a & b.
- Print your name and address on the reverse of this form so that we can return this card to you.
- Attach this form to the front of the mailpiece, or on the back if space does not permit.
- Write "Return Receipt Requested" on the mailpiece below the article number.
- The Return Receipt will show to whom the article was delivered and the date delivered.

I also wish to receive the following services (for an extra fee):

1. ☐ Addressee's Address

2. ☐ Restricted Delivery

Consult postmaster for fee.

3. Article Addressed to:

Perrizail  
P.O. Box 2967  
Houston, TX 77252

4a. Article Number

P175-142-704

4b. Service Type

☐ Registered ☐ Insured

☒ Certified ☐ COD

☐ Express Mail ☐ Return Receipt for Merchandise

7. Date of Delivery

JAN 27 1994

5. Signature (Addressee)

6. Signature (Agent)

8. Addressee's Address (Only if requested and fee is paid)

FED. N. #1

PS Form 3811, December 1991 U.S. GPO: 1993-352-714

**DOMESTIC RETURN RECEIPT**

Thank you for using Return Receipt Service.

Is your RETURN ADDRESS completed on the reverse side?

**SENDER:**

- Complete items 1 and/or 2 for additional services.
- Complete items 3, and 4a & b.
- Print your name and address on the reverse of this form so that we can return this card to you.
- Attach this form to the front of the mailpiece, or on the back if space does not permit.
- Write "Return Receipt Requested" on the mailpiece below the article number.
- The Return Receipt will show to whom the article was delivered and the date delivered.

I also wish to receive the following services (for an extra fee):

1. ☐ Addressee's Address

2. ☐ Restricted Delivery

Consult postmaster for fee.

3. Article Addressed to:

Texaco Exploration and  
Production Inc.  
Mari Snyder Gillman  
4601 DTC Boulevard  
Denver, CO 80237

4a. Article Number

P175-142-691

4b. Service Type

☐ Registered ☐ Insured

☒ Certified ☐ COD

☐ Express Mail ☐ Return Receipt for Merchandise

7. Date of Delivery

1-20-94

5. Signature (Addressee)

6. Signature (Agent)

8. Addressee's Address (Only if requested and fee is paid)

FED. N. #1

PS Form 3811, December 1991 U.S. GPO: 1993-352-714

**DOMESTIC RETURN RECEIPT**

Thank you for using Return Receipt Service.

# MEWBOURNE OIL COMPANY

500 W, TEXAS, SUITE 1020  
MIDLAND, TEXAS 79701

(915) 682-3715  
FAX (915) 685-4170

OIL CONSERVATION DIVISION  
RECEIVED

JAN 31 4 AM 8 35

January 31, 1994

New Mexico Oil Conservation Division  
P.O. Box 2088  
Santa Fe, New Mexico 87501

Attn: Mr. Michael Stogner

Re: MOC's Application for Unorthodox Location  
MOC's Federal "N" #1 Well  
W/2 Sec. 6, T22S, R26E  
Eddy County, New Mexico

Gentlemen:

Reference is made to my letter of January 19, 1994 wherein Mewbourne Oil Company (Mewbourne) applied for approval for Mewbourne's unorthodox gas well location for Atoka production regarding the captioned well. In regard to the notice provisions of Rule 1207, enclosed for your file are copies of the Certified Mail Return Receipts for the offset owners notified of Mewbourne's application. Also enclosed for your file are waiver letters executed by the following:

- 1) State of New Mexico
- 2) Santa Fe Energy Operating Partners, L.P.
- 3) Hanson - McBride Petroleum Company
- 4) Tom Brown, Inc.
- 5) Amoco Production Company
- 6) Mobil Producing Texas & New Mexico Inc.

When appropriate and at your earliest convenience, Mewbourne would appreciate receiving approval of its location as applied for.

Your cooperation in connection with the above is greatly appreciated. Please call should you need anything further regarding the above.

Sincerely,

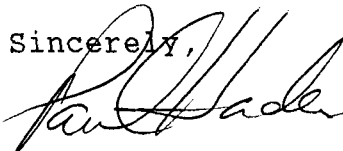

D. Paul Haden  
Landman

:encl  
DPH:jls



# MEWBOURNE OIL COMPANY

500 W, TEXAS, SUITE 1020  
MIDLAND, TEXAS 79701

(915) 682-3715  
FAX (915) 685-4170

OIL CONSERVATION DIVISION  
RECEIVED

'94 FEB 15 AM 8 35

February 14, 1994

NSL-2560-A

New Mexico Oil Conservation Division  
P. O. Box 2088  
Santa Fe, New Mexico 87501

Attn: Mr. Michael Stogner

Re: MOC's Application for Unorthodox  
Location  
MOC's Federal "N" No. 1 Well  
W/2 Sec. 6, T22S, R26E  
Eddy County, New Mexico

Gentlemen:

Reference is made to my letter of January 19, 1994 wherein Mewbourne Oil Company (Mewbourne) applied for approval for Mewbourne's unorthodox gas well location for Atoka production. The notice provisions of Rule 1207 have been complied with. As of this date, no offset operator, unleased mineral owner or owner of operating rights has objected to Mewbourne's application for approval of its unorthodox location as applied for.

To complete your file regarding the above request is a copy of a Waiver of Objection letter executed by Texaco Exploration and Production Inc.

Mewbourne would appreciate receiving approval from the Division of Mewbourne's unorthodox location at the earliest possible date. If you should need anything further in processing our application please call.

Sincerely,

MEWBOURNE OIL COMPANY

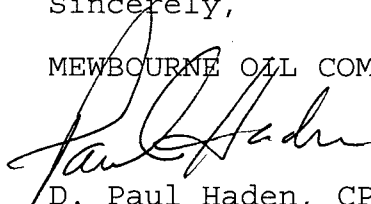

D. Paul Haden, CPL  
Landman

DPH/klc

# MEWBOURNE OIL COMPANY

500 W, TEXAS, SUITE 1020

MIDLAND, TEXAS 79701

(915) 682-3715

FAX (915) 685-4170

FEB - 1 1994

January 17, 1994

New Mexico Oil Conservation Division  
P.O. Box 2088  
Santa Fe, New Mexico 87501

Attn: Mr. Michael Stogner

RE: Waiver of Objection;  
MOC's Application for Unorthodox Location;  
MOC's Federal "N" #1 Well  
W/2 Sec. 6, T22S, R26E  
Eddy County, New Mexico

Gentlemen:

Texaco Exploration and Production Inc., as an offset operator, offset lessee or unleased mineral owner has been advised of Mewbourne Oil Company's application for approval to produce the captioned well from the Atoka formation at Mewbourne's unorthodox location of 467' FSL and 660' FWL of the captioned Section 6.

This letter is to advise you that Texaco Exploration and Production Inc. has no objection to the granting of such approval as applied for and hereby waives objection and notice of hearing on this application for approval of such unorthodox location.

Sincerely,

MEWBOURNE OIL COMPANY

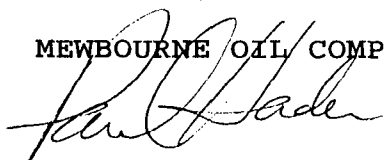
  
D. Paul Haden  
Landman

DPH:jljs

Texaco Exploration and Production Inc.

By:   
~~Mari Snyder-Gillman~~

Date Signed: 1/25/94



# MEWBOURNE OIL COMPANY

500 W, TEXAS, SUITE 1020  
MIDLAND, TEXAS 79701

(915) 682-3715  
FAX (915) 685-4170

OIL CONSERVATION DIVISION  
RECEIVED

'94 FEB 22 AM 8 35

*NSL-2560-A*

February 18, 1994

New Mexico Oil Conservation Division  
P.O. Box 2088  
Santa Fe, New Mexico 87501

Attn: Mr. Michael Stogner

Re: MOC's Application for Unorthodox Location  
MOC's Federal "N" No. 1 Well  
W/2 Sec. 6, T22S, R26E  
Eddy County, New Mexico

Gentlemen:

Regarding Mewbourne's application for administrative approval of an unorthodox gas well location for the captioned well, enclosed for your file is Pennzoil's executed Waiver of Objection letter. Please note that Pennzoil operates a direct offset well in the SE/4 of Section 1, T22S, R25E, Eddy County, New Mexico which is immediately west of our well.

Should you need anything further regarding our application, please call.

Sincerely,

MEWBOURNE OIL COMPANY

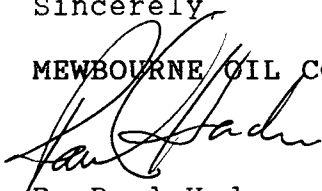
  
D. Paul Haden  
Landman

:encl.

DPH:jls



PENNZOIL PLACE • P.O. BOX 2967 • HOUSTON, TX 77252-2967 • (713) 546-4000

February 17, 1994

Mewbourne Oil Company  
Attn: D. Paul Haden  
500 West Texas, Suite 1020  
Midland, Texas 79701

Reference: Waiver of Objection;  
MOC's Application for Unorthodox Location:  
MOC's Federal "N" #1 Well  
W/2 Section 6, T22S-R26E  
Eddy County, New Mexico

Dear Sirs:

Attached please find one executed copy of your request to approve producing the Federal "N" #1 Well from the Atoka formation at Mewbourne's unorthodox location of 467' FSL and 660' FWL of Section 6 with the understanding that Mewbourne agrees to grant Pennzoil Petroleum Company a similar request as needed.

If you have any questions, please feel free to contact me at (713) 546-8605.

Sincerely,

PENNZOIL PETROLEUM COMPANY

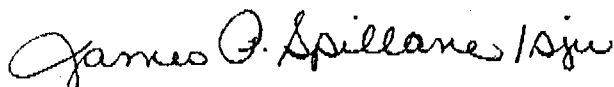

James P. Spillane  
Joint Interest Administrator

/sjw

**MEWBOURNE OIL COMPANY**500 W, TEXAS, SUITE 1020  
MIDLAND, TEXAS 79701

(915) 682-3715

January 17, 1994

FAX (915) 685-4170

New Mexico Oil Conservation Division  
P.O. Box 2088  
Santa Fe, New Mexico 87501

Attn: Mr. Michael Stogner

RE: Waiver of Objection;  
MOC's Application for Unorthodox Location;  
MOC's Federal "N" #1 Well  
W/2 Sec. 6, T22S, R26E  
Eddy County, New Mexico

Gentlemen:

Pennzoil Exploration and Production Company, as an offset operator, offset lessee or unleased mineral owner has been advised of Mewbourne Oil Company's application for approval to produce the captioned well from the Atoka formation at Mewbourne's unorthodox location of 467' FSL and 660' FWL of the captioned Section 6.

This letter is to advise you that Pennzoil Exploration and Production Company~ has no objection to the granting of such approval as applied for and hereby waives objection and notice of hearing on this application for approval of such unorthodox location.

Sincerely,

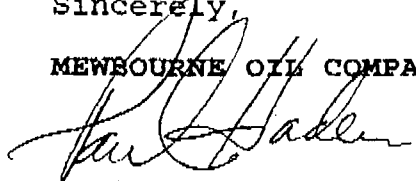
**MEWBOURNE OIL COMPANY**  
D. Paul Haden  
Landman

DPH:jls

~~Pennzoil Exploration and Production Company~~  
<sup>PETROLEUM</sup>By: Name: JAMES P. SALAMETitle: JOINT INTEREST ADMINISTRATORDate Signed: 1/25/94