

TIFFANY GAS COMPANY
P.O. DRAWER 3307
FARMINGTON, NEW MEXICO 87499
505/327-4902

1320
165
1485

August 8th, 1989

NEW MEXICO OIL COMMISSION
ATTN: Mike Stogner
P.O. Box 2088
Santa Fe, NM 87501

RECEIVED

AUG 10 1989

OIL CONSERVATION DIV.
SANTA FE

RE: Exception to Rule 104-FII

Mr. Stogner:

Tiffany Gas Company request "Administrative Approval" of non-standard location for the USG Section 19 Well #50, located 1450 FNL and 1600' FEL; Section 19, T29N, R16W; San Juan County, New Mexico.

Standard location would be 1650' FNL and 1650' FEL; Section 19, T29N, R16W; San Juan County, New Mexico. Due to close proximity of the Chaco Wash as shown on attached copy of TOPO Map the standard location would be too close to the stream bed bank. We considered this a undrillable location.

Notification of offset operators isn't required. We are operator of all surrounding wells.

Sincerely,

JD Hicks

ENC: C-102
Topo Map

COPY: Ernie Busch
NEW MEXICO CONSERVATION COMMISSION
1000 Rio Brazas Road
Aztec, NM 87410

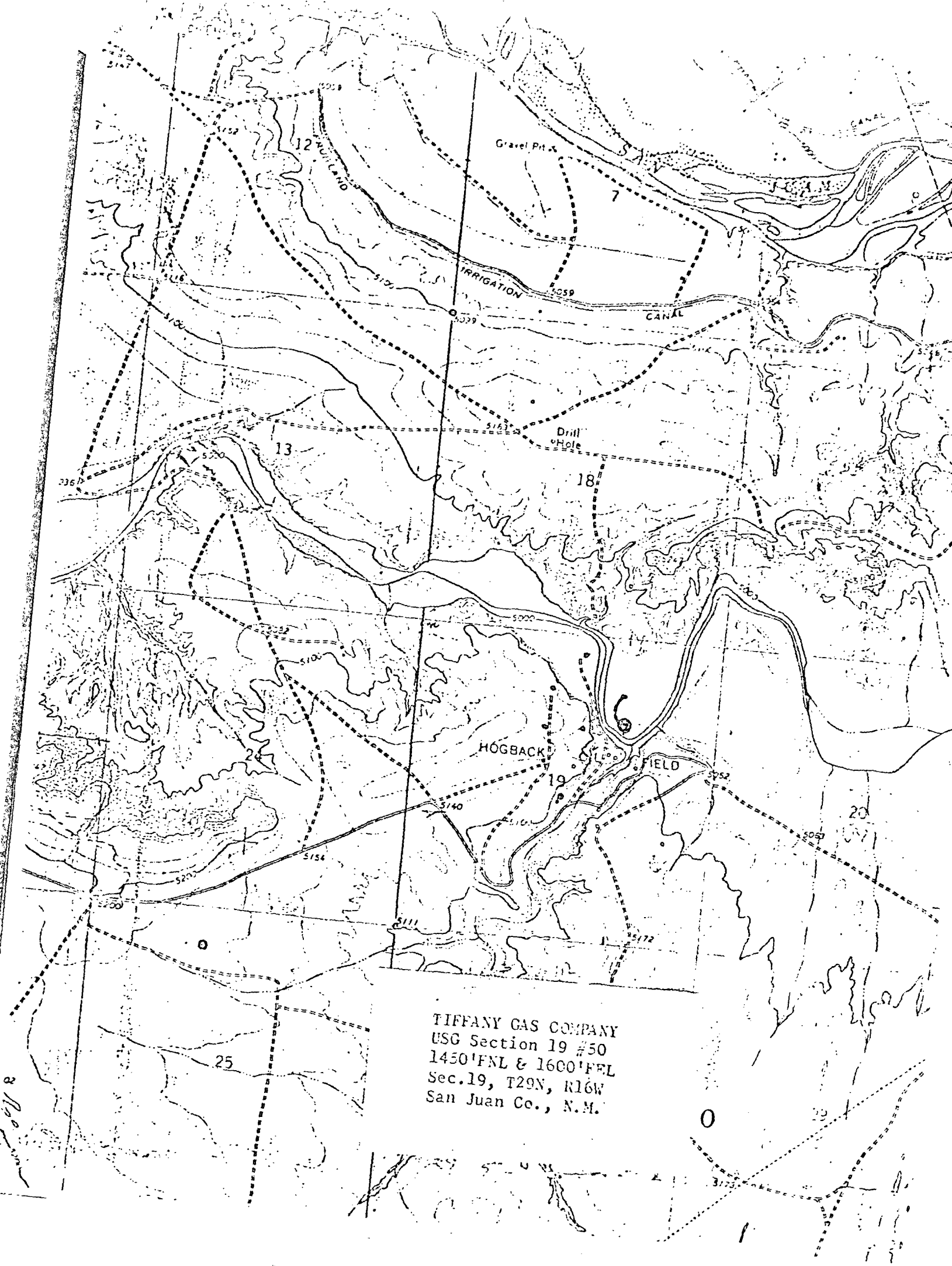

TIFFANY GAS COMPANY
USG Section 19 #50
1450'FNL & 1600'FEL
Sec.19, T29N, R16W
San Juan Co., N.M.

NEW MEXICO OIL CONSERVATION COMMISSION
WELL LOCATION AND ACREAGE DEDICATION PLAT

Form C-102
3-1-77
E.O. 11514-14-0

All distances must be from the outer boundaries of the Section.

Operator TIFFANY GAS COMPANY		Lease USG Section 19		Well No. 50
Unit Letter G	Section 19	Township 29 N	Range 16 W	County San Juan
Actual Footage Location of Well: 1450 feet from the North line and 1600 feet from the East line				
Ground Level Elev: 5000	Product Formation DAKOTA	Pool HOGBACK DAKOTA	Dedicated Acreage 40	

1. Outline the acreage dedicated to the subject well by colored pencil or hatchure marks on the plat below.
2. If more than one lease is dedicated to the well, outline each and identify the ownership thereof (both as to working interest and royalty).
3. If more than one lease of different ownership is dedicated to the well, have the interests of all owners been consolidated by communitization, unitization, force-pooling, etc?

☐ Yes ☐ No If answer is "yes," type of consolidation _____

If answer is "no," list the owners and tract descriptions which have actually been consolidated. (Use reverse side of this form if necessary.) _____

No allowable will be assigned to the well until all interests have been consolidated (by communitization, unitization, forced-pooling, or otherwise) or until a non-standard unit, eliminating such interests, has been approved by the Commission.

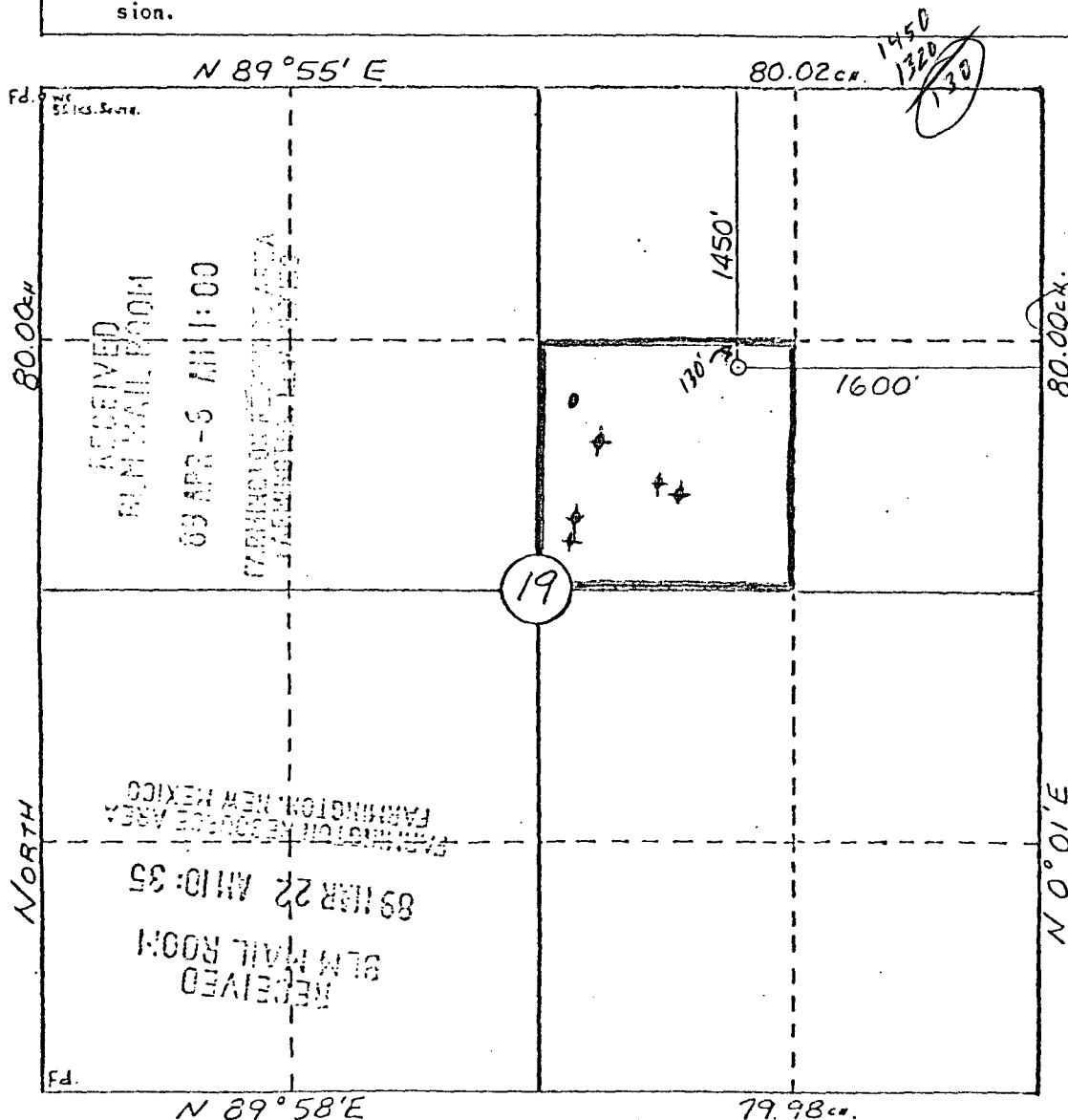

CERTIFICATION

I hereby certify that the information contained herein is true and complete to the best of my knowledge and belief.

Name
JIM HICKS
Position
AGENT
Company
TIFFANY GAS COMPANY
Date
03/21/89

I hereby certify that the well location shown on this plat was plotted from field notes of actual surveys made by me or under my supervision, and that the same is true and correct to the best of my knowledge and belief.

Date Surveyed
VIAM E. MALIBO
WILLIAM E. MALIBO
Registered Professional Engineer
and Licensed Surveyor
Certificate No.
8466



STATE OF NEW MEXICO
ENERGY AND MINERALS DEPARTMENT
OIL CONSERVATION DIVISION
AZTEC DISTRICT OFFICE

1000 RIO BRAZOS ROAD
AZTEC, NEW MEXICO 87410
(505) 334-6178

OIL CONSERVATION DIVISION
BOX 2088
SANTA FE, NEW MEXICO 87501

DATE 8-11-89

RE: Proposed MC _____
Proposed DHC _____
Proposed NSL A _____
Proposed SWD _____
Proposed WFX _____
Proposed PMX _____

RECEIVED

AUG 14 1989

OIL CONSERVATION DIV.
SANTA FE

Gentlemen:

I have examined the application dated 7-10-89
for the TIFFANY GAS CO. USG SECT. 19 #50 G-19-29-16
Operator Lease and Well No. Unit, 1-1-1.

and my recommendations are as follows:

Approve

Yours truly,

E. A. Burch