

NSL-2783

**Sirgo Operating, Inc.**

P. O. Box 3531, Midland, Texas 79702 (915) 685-0878

April 12, 1990

Michael E. Stogner  
NMOCD  
P.O. Box 2088  
Santa Fe, New Mexico 87504-2088

Re: Unorthodox Location  
West Pearl Queen Unit #191  
T19S, R35E  
Lea County, New Mexico

Mr. Stogner:

This letter shall serve as our request to have the following  
unorthodox location approved by your office.

1310' FSL 1310' FWL, Sec. 28, Unit M, T19S, R35E

On the attached plat, you will note our location lies within the  
unit boundaries of the West Pearl Queen Unit. We offset ourselves  
on these locations. We are requesting approval of this location  
because it will allow us to establish a more efficient waterflood  
pattern within the unit.

Should you have any questions, please call.

Sincerely,

*Bonnie Atwater*

Bonnie Atwater  
Production Technician

/ba

attachments

cc: NMOCD - Hobbs

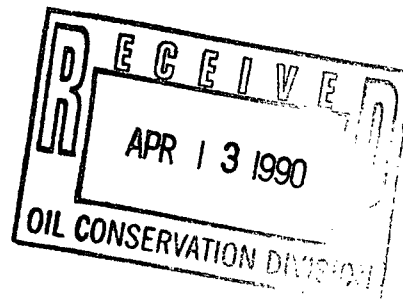

**NEW MEXICO OIL CONSERVATION COMMISSION  
WELL LOCATION AND ACREAGE DEDICATION PLAT**

Form C-102  
Supersedes C-128  
Effective 1-1-65

All distances must be from the outer boundaries of the Section.

Operator <b>SIRGO OPERATING, INC.</b>			Lease <b>WEST PEARL QUEEN UNIT</b>		Well No. <b>191</b>
Unit Letter <b>M</b>	Section <b>28</b>	Township <b>19 South</b>	Range <b>35 East</b>	County <b>Lea County, N.M.</b>	
Actual Footage Location of Well: <b>1310</b> feet from the <b>South</b> line and <b>1310</b> feet from the <b>West</b> line					
Ground Level Elev. <b>3722.</b>	Producing Formation <b>QUEEN</b>		Pool <b>PEARL QUEEN</b>		Dedicated Acreage <b>40</b> Acres

1. Outline the acreage dedicated to the subject well by colored pencil or hachure marks on the plat below.
2. If more than one lease is dedicated to the well, outline each and identify the ownership thereof (both as to working interest and royalty).
3. If more than one lease of different ownership is dedicated to the well, have the interests of all owners been consolidated by communitization, unitization, force-pooling, etc?

☒ Yes    ☐ No    If answer is "yes," type of consolidation Unitization, R-2729

If answer is "no," list the owners and tract descriptions which have actually been consolidated. (Use reverse side of this form if necessary.) \_\_\_\_\_

No allowable will be assigned to the well until all interests have been consolidated (by communitization, unitization, forced-pooling, or otherwise) or until a non-standard unit, eliminating such interests, has been approved by the Commission.

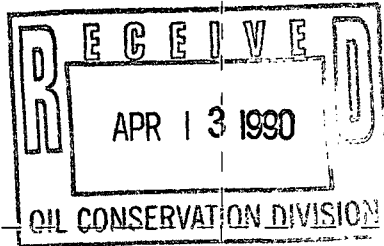
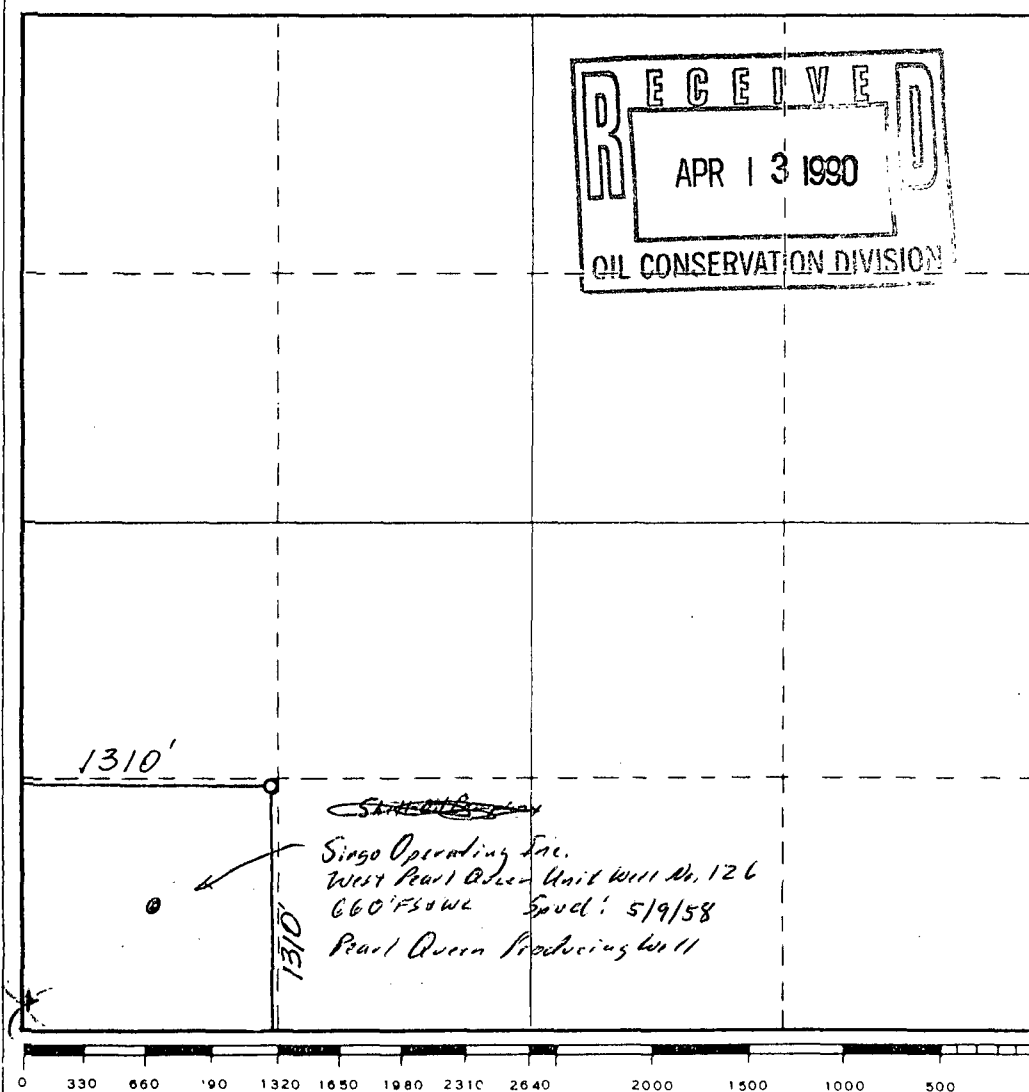

**CERTIFICATION**

I hereby certify that the information contained herein is true and complete to the best of my knowledge and belief.

*Bonnie Atwater*

Name  
**Bonnie Atwater**

Position  
**Production Technician**

Company  
**Sirgo Operating, Inc.**

Date  
**April 12, 1990**

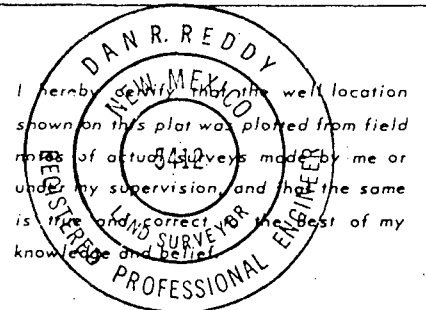

Date Surveyed  
**March 30, 1990**

Registered Professional Engineer  
and/or Land Surveyor  
*Dan R. Reddy*

Certificate No.  
**NM PE&LS NO. 5412**

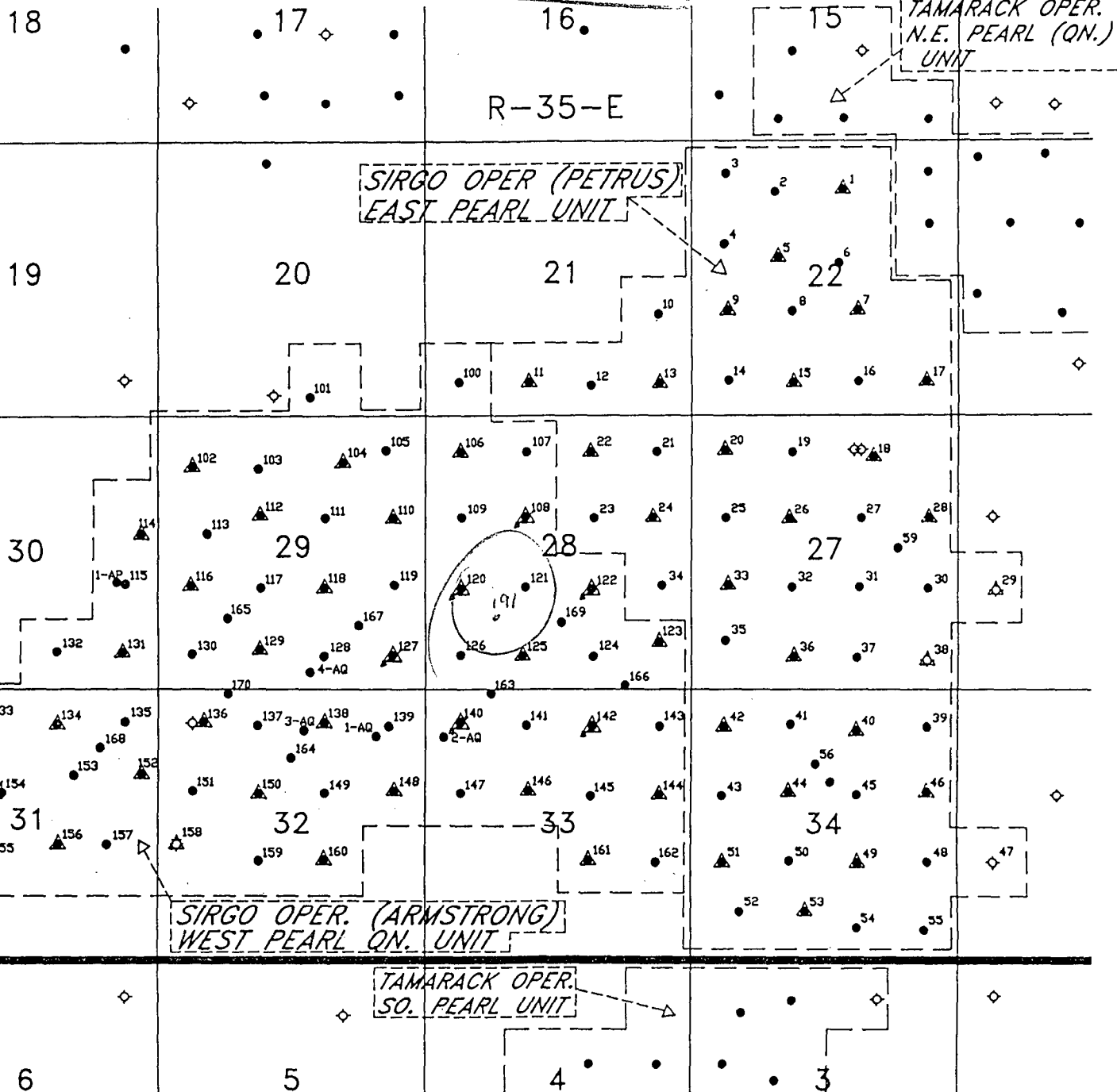

LEGEND:

- PRODUCER
- ◊ ABANDONED PRODUCER
- ▲ WATER INJECTION WELL
- ▲ ACTIVE INJECTOR
- ▲ ABANDONED INJECTOR
- ▲ FORMER INJECTOR -  
RETURNED TO PRODUCER

BASE MAP

SIRGO OPERATING, INC.  
WEST PEARL QUEEN UNIT  
EAST PEARL QUEEN UNIT

PEARL QUEEN FIELD

LEA COUNTY, NEW MEXICO

Map Scale



0 1000' 2000'

Date: 8-14-89

T. SCOTT HICKMAN &amp; ASSOCIATES, INC.



STATE OF NEW MEXICO  
ENERGY AND MINERALS DEPARTMENT  
OIL CONSERVATION DIVISION  
HOBBS DISTRICT OFFICE

GARREY CARRUTHERS  
GOVERNOR

4-13-90

POST OFFICE BOX 1980  
HOBBS, NEW MEXICO 88241-1980  
(505) 393-6161

OIL CONSERVATION DIVISION  
P. O. BOX 2088  
SANTA FE, NEW MEXICO 87501

RE: Proposed:

MC	_____
DHC	_____
NSL	<u>X</u> _____
NSP	_____
SWD	_____
WFX	_____
PMX	_____

Gentlemen:

I have examined the application for the:

Sirgo Operating Inc. West Pearl Queen Unit #191-M  
Operator Lease & Well No. Unit S-T-R 28-19-35-

and my recommendations are as follows:

1310/5 + W OK (filed revised application)

Yours very truly,

Jerry Sexton  
Jerry Sexton  
Supervisor, District 1

/ed