



STATE OF NEW MEXICO

ENERGY, MINERALS AND NATURAL RESOURCES DEPARTMENT

OIL CONSERVATION DIVISION

Gen. Counsel

GARREY CARRUTHERS
GOVERNOR

POST OFFICE BOX 2088
STATE LAND OFFICE BUILDING
SANTA FE, NEW MEXICO 87504
(505) 827-5800

October 17, 1989

Meridian Oil, Inc.
P.O. Box 4289
Farmington, NM 87499-4289

Attention: Peggy Bradfield

RE: Unorthodox Coal Gas Well
Location, San Juan 29-7
Unit Well No. 512; 1460'
FNL - 2365' FEL, G-19-T29N-
R7W, NMPM, Basin-Fruitland
Coal Gas Pool, Rio Arriba
County, New Mexico.

Dear Ms. Bradfield:

Pursuant to Decretory Paragraph No. (4) of the Special Rules and Regulations for the Basin-Fruitland Coal Gas Pool, as promulgated by Division Order No. R-8768, the subject well location has proper authorization and as such does not require any further review.

I am therefore returning your application to you at this time.

Sincerely,

Michael E. Stogner
Chief Hearing Officer/Engineer

cc: Oil Conservation Division - Aztec
US Bureau of Land Management - Farmington

UNITED STATES
DEPARTMENT OF THE INTERIOR
BUREAU OF LAND MANAGEMENT

APPLICATION FOR PERMIT TO DRILL, DEEPEN, OR PLUG BACK

1a. TYPE OF WORK

DRILL ☒

DEEPEN ☐

PLUG BACK ☐

b. TYPE OF WELL

OIL
WELL ☐

GAS
WELL ☒

OTHER

2. NAME OF OPERATOR

El Paso Natural Gas Company

3. ADDRESS OF OPERATOR

PO Box 4289, Farmington, NM 87499

4. LOCATION OF WELL (Report location clearly and in accordance with any State requirements.)

At mouth of
1460' N, 2365' E

At proposed prod. zone

14. DISTANCE IN MILES AND DIRECTION FROM NEAREST TOWN OR POST OFFICE

13 miles from Blanco, NM

15. DISTANCE FROM PROPOSED

LOCATION TO NEAREST
PROPERTY OR LEASE LINE, FT.
(Also to nearest drig. unit line, if any)

1460'

18. DISTANCE FROM PROPOSED LOCATION

TO NEAREST WELL, DRILLING, COMPLETED,
OR APPLIED FOR, ON THIS LEASE, FT.

450'

16. NO. OF ACRES IN LEASE

566.88

17. NO. OF ACRES ASSIGNED

TO THIS WELL 160.00

19. PROPOSED DEPTH

3375'

20. ROTARY OR CABLE TOOLS

Rotary

21. ELEVATION (Show whether DF, RT, GR, etc.)

6673' GL

DRILLING OPERATIONS AUTHORIZED ARE
SUBJECT TO COMPLIANCE WITH ATTACHED

This action is subject to technical and
procedural review pursuant to 43 CFR 3165.3
and appeal pursuant to 43 CFR 3165.4.

23.

PROPOSED CASING AND CEMENTING PROGRAM

SIZE OF HOLE	SIZE OF CASING	WEIGHT PER FOOT	SETTING DEPTH	QUANTITY OF CEMENT
12 1/4"	9 5/8"	32.3#	200'	130 cf. circulated
8 3/4"	7"	20.0#	3235'	266 cf. cover Ojo Alamo
6 1/4"	5 1/2" liner	23.0#	3375'	do not cement

The Fruitland coal formation will be completed.

A 3000 psi WP and 6000 psi test double gate preventer equipped with
blind and pipe rams will be used for blow out prevention on this well.

This gas is dedicated.

The NE/4 of Section 19 is dedicated to this well.

RECEIVED
NOV 23 1988
OIL CON. DIV.

IN ABOVE SPACE DESCRIBE PROPOSED PROGRAM: If proposal is to deepen or plug back, give data on present productive zone and proposed new productive zone. If proposal is to drill or deepen directionally, give pertinent data on subsurface locations and measured and true vertical depths. Give blowout preventer program, if any.

24.

SIGNER

(This space for Federal or State office use)

TITLE

Regulatory Affairs DATE 09-30-88

"Approval of this action does

not warrant that the applicant

holds legal or equitable rights

or title to this lease."

APPROVAL DATE

APPROVED KH

AS AMENDED

APPROVED BY

TITLE

NOV 18 1988

NMOCC

AREA MANAGER

Title 18 U.S.C. Section 1001, makes it a crime for any person knowingly and willfully to make to any department or agency of the United States any false, fictitious or fraudulent statements or representations as to any matter within its jurisdiction.

MERIDIAN OIL

Col

June 19, 1989

Mr. William LeMay
New Mexico Oil Conservation Division
Post Office Box 2088
Santa Fe, New Mexico 87504

Dear Mr. LeMay:

This is a request for administrative approval for an unorthodox gas well location in the Basin Fruitland Coal Pool.

The El Paso Natural Gas Company San Juan 29-7 Unit #512 is located at 1460' from the North line and 2365' from the East line of Section 19, T-29-N, R-7-W, Rio Arriba County, New Mexico.

This well is unorthodox due to the presence of pipeline and terrain as shown on the accompanying topographic map.

A copy of this application is being submitted to all offset operators by certified mail with a request that they furnish your Santa Fe office with a Waiver of Objection, and return one copy to this office.

Plats showing the proposed well location and the terrain in Section 14, along with an ownership plat, are attached.

Sincerely yours,

Peggy Bradfield

Peggy Bradfield

encl.

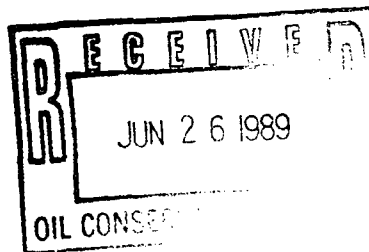

WAIVER

_____ hereby waives objection to El Paso Natural Gas application for an unorthodox location for their San Juan 29-7 Unit #512 as proposed above.

By: _____ Date: _____

xc: Tenneco Oil Co.

EL PASO NATURAL GAS COMPANY

Well Name San Juan 29-7 Unit #512

Footage 1460' FNL; 2365' FEL

APPLICATION FOR NON-STANDARD LOCATION

County San Juan State New Mexico Section 19 Township 29N Range 7W

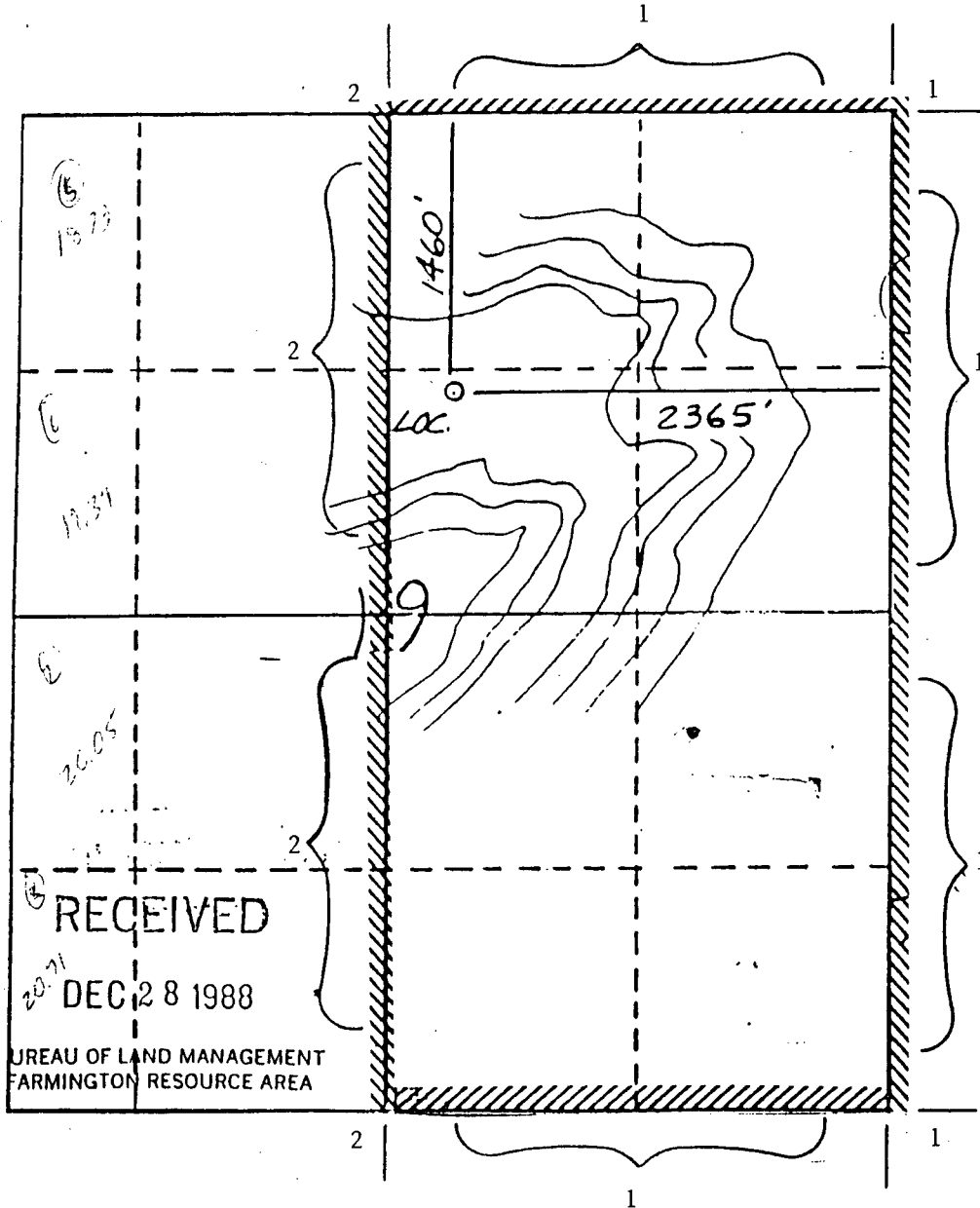

Remarks

- 1) El Paso Natural Gas
- 2) Tenneco Oil Co. (Amoco - Interim Operator)

All distances must be from the outer boundaries of the Section.

Operator El Paso Natural Gas			Lease San Juan 29-7 Unit (SF-078503A)		Well No. 512
Unit Letter G	Section 19	Township 29 North	Range 7 West	County Rio Arriba	
Actual Footage Location of Wells 1460 feet from the North line and 2365 feet from the East line					
Ground Level Elev. 6673	Producing Formation Fruitland Coal		Pool Basin		Dedicated Acreage 320 Acres

1. Outline the acreage dedicated to the subject well by colored pencil or hatchure marks on the plat below.
2. If more than one lease is dedicated to the well, outline each and identify the ownership thereof (both as to working interest and royalty).
3. If more than one lease of different ownership is dedicated to the well, have the interests of all owners been consolidated by communitization, unitization, force-pooling, etc?

☒ Yes ☐ No If answer is "yes," type of consolidation unitization

If answer is "no," list the owners and tract descriptions which have actually been consolidated. (Use reverse side of this form if necessary.) _____

No allowable will be assigned to the well until all interests have been consolidated (by communitization, unitization, forced-pooling, or otherwise) or until a non-standard unit, eliminating such interests, has been approved by the Division.

* Non-standard Location due to terrain and pipelines.

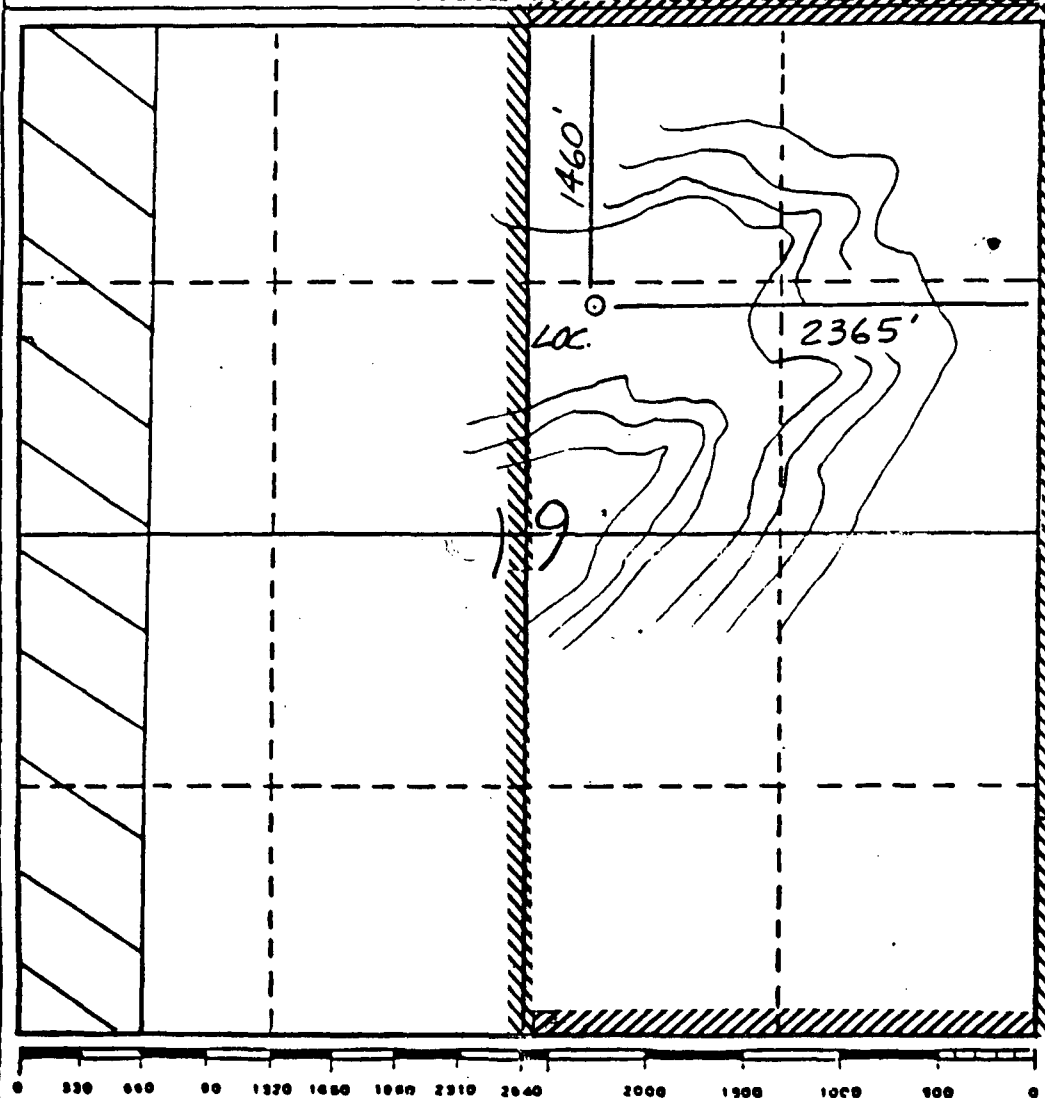

CERTIFICATION

I hereby certify that the information contained herein is true and complete to the best of my knowledge and belief.

Name
Regulatory Affairs
Position
El Paso Natural Gas Co
Company
Date

I hereby certify that the well location shown on this plat was plotted from field notes of actual survey made by me or under my supervision, and that the same is true and correct to the best of my knowledge and belief.

Neale C. Edwards

Date Surveyed
8-25-88
Registered Professional Engineer
and/or Land Surveyor

Neale C. Edwards

Certificate No.

6857

BLM ROW

T29N, R8W

Sec 24, N2SE

SESE

SWNE

E2NW

NWNW

3400'
350'
1200'
2000'
1150'

T29N

R8W

R7W

Existing or
Applied for Row

BLM ROW

Hardie A Com 210

