

# **A. R. KENDRICK**

P.O. BOX 516 • AZTEC, NEW MEXICO 87410 • (505) 334-2555

July 5, 1990

Mr. Michael Stogner  
Oil Conservation Division  
P.O. Box 2088  
Santa Fe, New Mexico 87504-2088

Re: Amendment to Application for Non-Standard Location  
Evergreen Operating Corporation  
Rosa Unit #281, 2280' FSL 1140' FEL  
1-1-T31N-R4W, Rio Arriba County

Dear Mr. Stogner:

Please amend the subject application to read 2110 feet from the South line and 1240 feet from the East line (Unit 1) of Section 1, Township 31 North, Range 4 West.

We were forced to move the location again due to another archaeological site. (This is our fourth attempt for an acceptable location for this well)

The archaeologist now says that this location will be recommended for approval.

If there are questions, please contact me.

Yours very truly,



A. R. Kendrick

Enclosure: Form C-102

xc: Evergreen Operating Corporation  
Oil Conservation Division - Aztec  
Bureau of Land Management - Farmington  
US Forest Service - Blanco

Submit to Appropriate  
District Office  
State Lease - 4 copies  
Fee Lease - 3 copies

State of New Mexico  
Energy, Minerals and Natural Resources Department

Form C-102  
Revised 1-1-89

OIL CONSERVATION DIVISION

P.O. Box 2088

Santa Fe, New Mexico 87504-2088

DISTRICT I

P.O. Box 1980, Hobbs, NM 88240

DISTRICT II

P.O. Drawer DD, Artesia, NM 88210

DISTRICT III

1000 Rio Brazos Rd., Aztec, NM 87410

WELL LOCATION AND ACREAGE DEDICATION PLAT

All Distances must be from the outer boundaries of the section

Operator Evergreen Operating Corporation			Lease Rosa Unit		Well No. 281
Unit Letter J	Section 1	Township 31 North	Range 4 West	County NMPM	Rio Arriba
Actual Footage Location of Well: 2110 feet from the South line and 1240 feet from the East line					
Ground level Elev. 6923	Producing Formation Fruitland Coal		Pool Basin Fruitland Coal Gas		Dedicated Acreage: 331.82 Acres

- Outline the acreage dedicated to the subject well by colored pencil or hatchure marks on the plat below.
- If more than one lease is dedicated to the well, outline each and identify the ownership thereof (both as to working interest and royalty).
- If more than one lease of different ownership is dedicated to the well, have the interest of all owners been consolidated by communitization, unitization, force-pooling, etc?  
☐ Yes ☐ No If answer is "yes" type of consolidation \_\_\_\_\_  
If answer is "no" list the owners and tract descriptions which have actually been consolidated. (Use reverse side of this form if necessary).  
No allowable will be assigned to the well until all interests have been consolidated (by communitization, unitization, forced-pooling, or otherwise) or until a non-standard unit, eliminating such interest, has been approved by the Division.

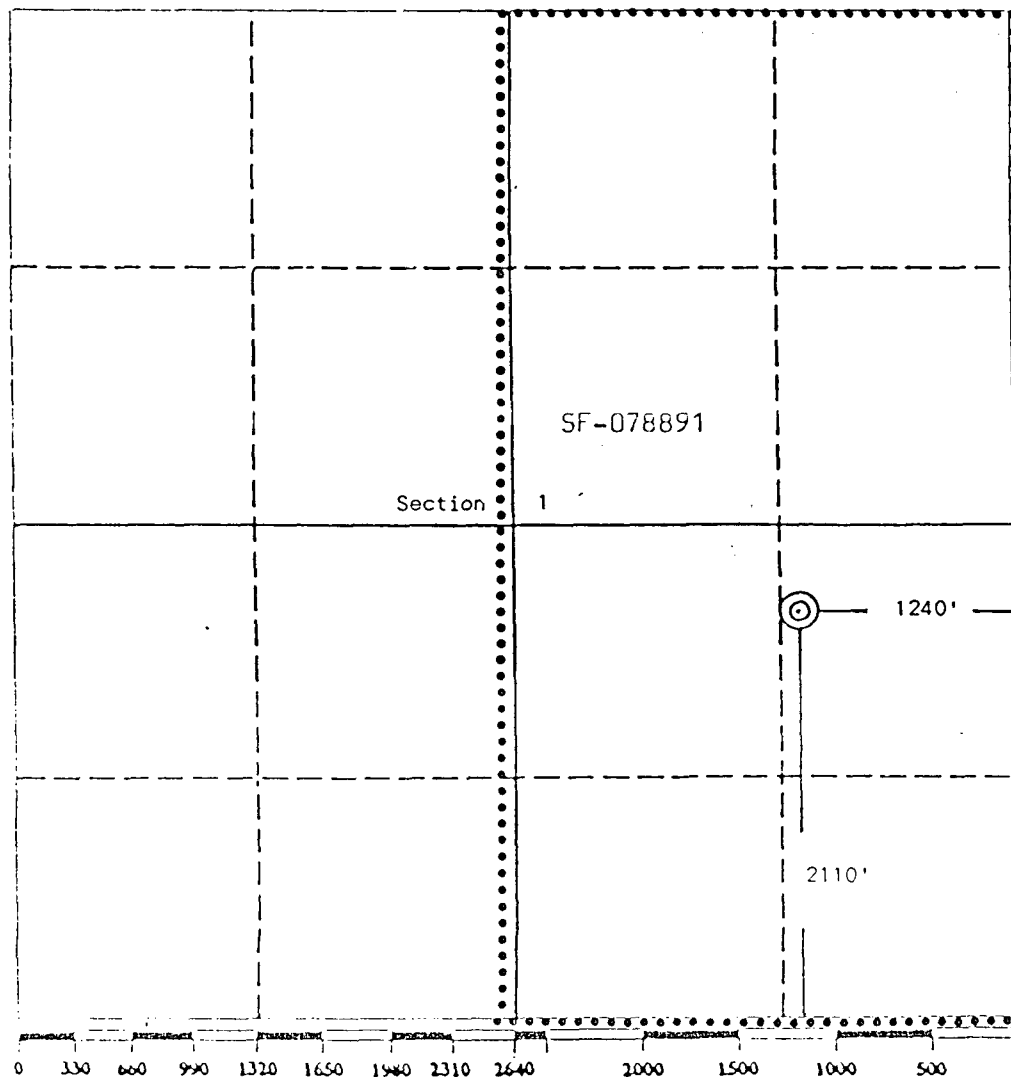

OPERATOR CERTIFICATION

I hereby certify that the information contained herein is true and complete to the best of my knowledge and belief.

Signature  
*A. R. Kendrick*  
Printed Name  
A. R. Kendrick  
Position  
Agent  
Company  
Evergreen Operating Corp.  
Date  
June 26, 1990

SURVEYOR CERTIFICATION

I hereby certify that the well location shown on this plat was plotted from field notes of actual surveys made by me or under my supervision, and that the same is true and correct to the best of my knowledge and belief.

Date Surveyed  
June 20, 1990

Signature & Seal of  
Professional Surveyor  
*Edgar E. Risenhoover*  
Certificate No. 5979  
Edgar E. Risenhoover  
REGISTERED LAND SURVEYOR  
NEW MEXICO  
3279

**A. R. KENDRICK**

BOX 516 • AZTEC, NEW MEXICO 87410 • (505) 334-2555

June 1, 1990

RECEIVED  
OIL CONSERVATION DIVISION  
JUN 4 AM 10 00  
1990

Oil Conservation Division  
P. O. Box 2088  
Santa Fe, New Mexico 87504-2088

Re: **Supplement to:**  
Application for Non-Standard Location  
Evergreen Operating Corporation  
**Rosa Unit #281**  
**2280' FSL 1140' FEL 1-T31N-R4W**  
Basin Fruitland Coal Gas Pool  
Rio Arriba County, New Mexico

Gentlemen:

Enclosed are the original Return Cards representing the receipt of the subject applications.

If further information is needed, please contact me.

Yours very truly,



A. R. Kendrick

Enclosures



STATE OF NEW MEXICO  
ENERGY AND MINERALS DEPARTMENT  
OIL CONSERVATION DIVISION  
AZTEC DISTRICT OFFICE

BY CARRUTHERS  
GOVERNOR

1000 RIO BRAZOS ROAD  
AZTEC, NEW MEXICO 87410  
(505) 334-6170

Date: 5-30-90

Oil Conservation Division  
P.O. Box 2088  
Santa Fe, NM 87504-2088

Re: Proposed MC \_\_\_\_\_  
Proposed DHC \_\_\_\_\_  
Proposed NSL X \_\_\_\_\_  
Proposed SWD \_\_\_\_\_  
Proposed WFX \_\_\_\_\_  
Proposed PMX \_\_\_\_\_

Gentlemen:

I have examined the application dated 5-25-90

for the ALBERTSON OPERATING CORP. ROSA UNIT #281  
Operator Lease & Well No.

J-631N-4W and my recommendations are as follows:  
Unit, S-T-R

[Signature]  
\_\_\_\_\_  
\_\_\_\_\_  
\_\_\_\_\_  
\_\_\_\_\_

Yours truly,

[Signature]

STATE OF NEW MEXICO  
ENERGY AND MINERALS DEPARTMENT

OIL CONSERVATION DIVISION

AZTEC DISTRICT OFFICE OIL CONSERVATION DIVISION

RECEIVED

10001110 DIAZOS ROAD  
AZTEC, NEW MEXICO 87410  
(505) 334-0170

REY CARRUTHERS  
GOVERNOR

'90 JUL 16 AM 9 47

Date: 7-12-90

Oil Conservation Division  
P.O. Box 2000  
Santa Fe, NM 87504-2000

Re: Proposed HC \_\_\_\_\_  
Proposed DHC \_\_\_\_\_  
Proposed HSL X \_\_\_\_\_  
Proposed SWD \_\_\_\_\_  
Proposed WFX \_\_\_\_\_  
Proposed PMX \_\_\_\_\_

Gentlemen:

I have examined the application dated 7-6-90

for the Evergreen Operating Corp. Rosa Unit #281  
Operator Lease & Well No.

I-1-3141-4W and my recommendations are as follows:  
Unit, S-T-R

H. J. J. J.  
\_\_\_\_\_  
\_\_\_\_\_  
\_\_\_\_\_  
\_\_\_\_\_  
\_\_\_\_\_

Yours truly,

David Bush

**A. R. KENDRICK**

BOX 516 • AZTEC, NEW MEXICO 87410 • (505) 334-2555

---

June 1, 1990

Mr. Michael Stogner  
Oil Conservation Division  
P.O. Box 2088  
Santa Fe, New Mexico 87504-2088

Re: Supplemental Information, Application for NSL  
Evergreen Operating Corporation  
**Rosa Unit #281**  
**I-1-T31N-R4W**

Dear Mike:

The official on-site inspection was performed on May 16, 1990, by Jim Tensfield of the U.S. Forest Service with Richard George and A. R. Kendrick representing the Evergreen Operating Corporation.

We did not get and do not expect any written information regarding any on-site inspection. However, the location was approved as filed. Oral agreement was reached before we left the location.

If further information is desired, please contact us.

Yours very truly,



A. R. Kendrick

OIL CONSERVATION DIVISION  
RECEIVED

'90 JUN 7 AM 8 46

## Amoco Production Company

P. O. Box 800  
Denver, Colorado 80201

Oil Conservation Division  
P. O. Box 2088  
Santa Fe, New Mexico 87504-2088

Re: **Waiver of Objection**

To: Application for Non-Standard Location  
Evergreen Operating Corporation  
Rosa Unit #281  
2280' FSL 1140' FEL  
Section 1, Township 31 North, Range 4 West  
Basin Fruitland Coal Gas Pool

Gentlemen:

We, Amoco Production Company, as an offset operator, hereby waive objection to the application for the non-standard location of the Evergreen Operating Corporation Rosa Unit #281 well to be located 2280' FSL 1140' FEL of Section 1, Township 31 North, Range 4 West, Basin Fruitland Coal Gas Pool, Rio Arriba, New Mexico.

Yours very truly,

**Amoco Production Company**

By: T. D. Antley / KJK  
DIVISION PRODUCTION MGR.

Date: 6-4-90

# Nassau Resources, Inc.

P. O. Box 809  
Farmington, New Mexico 87499-0809

Oil Conservation Division  
P. O. Box 2088  
Santa Fe, New Mexico 87504-2088

Re: **Waiver of Objection**

To: Application for Non-Standard Location  
Evergreen Operating Corporation  
Rosa Unit #281  
2280' FSL 1140' FEL  
Section 1, Township 31 North, Range 4 West  
Basin Fruitland Coal Gas Pool

Gentlemen:

We, Nassau Resources, Inc., as an offset operator, hereby waive objection to the application for the non-standard location of the Evergreen Operating Corporation Rosa Unit #281 well to be located 2280' FSL 1140' FEL of Section 1, Township 31 North, Range 4 West, Basin Fruitland Coal Gas Pool, Rio Arriba, New Mexico.

Yours very truly,

**Nassau Resources, Inc.**

By: *Kent Ching - V-P-Land*

Date: *6/9/90*



# McHUGH

RECEIVED  
OIL CONSERVATION DIVISION

Jerome P. McHugh & Associates  
Operating Affiliate: Nassau Resources, Inc.  
650 South Cherry, Suite 1225  
Denver, Colorado 80222  
(303) 321-2111 FAX (303) 321-1563

'90 JUN 11 AM 9 41

June 8, 1990

New Mexico Oil Conservation Division  
P. O. Box 2088  
Santa Fe, N. M. 87499-0809

Re: Evergreen Operating  
Appl. for Non-Standard Location  
Secs. 1 & 3-T31N-R4W  
Rio Arriba Co., N. M.

Gentlemen:

Enclosed for your records are "Waiver of Objection" letters executed on behalf of Nassau Resources whereby Nassau waives any objection to Evergreen's proposed Rosa Unit #285 and #281 wells in Sections 3 and 1 of Township 31 North, Range 4 West.

Very truly yours,

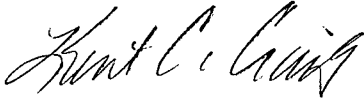

Kent C. Craig

/kcc

cc: A. R. Kendrick w/ enclosure  
cc: Evergreen Operating Corp. w/enclosure

**SENDER:** Complete items 1 and 2 when additional services are desired, and complete items 3 and 4.

Put your address in the "RETURN TO" Space on the reverse side. Failure to do this will prevent this card from being returned to you. The return receipt fee will provide you the name of the person delivered to and the date of delivery. For additional fees the following services are available. Consult postmaster for fees and check box(es) for additional service(s) requested.

1. ☐ Show to whom delivered, date, and addressee's address. 2. ☐ Restricted Delivery (Extra charge)

3. Article Addressed to:

Amoco Production Company  
P. O. Box 800  
Denver, Colorado 80201

4. Article Number

P 843 754 300

Type of Service:

☐ Registered ☐ Insured  
☒ Certified ☐ COD  
☐ Express Mail ☐ Return Receipt for Merchandise

Always obtain signature of addressee or agent and DATE DELIVERED.

8. Addressee's Address (ONLY if requested and fee paid)

5. Signature — Addressee

6. Signature — Agent

7. Date of Delivery

PS Form 3811, Apr. 1989

\*U.S.G.P.O. 1989-238-815

DOMESTIC RETURN RECEIPT

**SENDER:** Complete items 1 and 2 when additional services are desired, and complete items 3 and 4.

Put your address in the "RETURN TO" Space on the reverse side. Failure to do this will prevent this card from being returned to you. The return receipt fee will provide you the name of the person delivered to and the date of delivery. For additional fees the following services are available. Consult postmaster for fees and check box(es) for additional service(s) requested.

1. ☐ Show to whom delivered, date, and addressee's address. 2. ☐ Restricted Delivery (Extra charge)

3. Article Addressed to:

U.S. Forest Service  
Governador Route  
Blanco, NM 87412

4. Article Number

P 843 754 303

Type of Service:

☐ Registered ☐ Insured  
☒ Certified ☐ COD  
☐ Express Mail ☐ Return Receipt for Merchandise

Always obtain signature of addressee or agent and DATE DELIVERED.

8. Addressee's Address (ONLY if requested and fee paid)

5. Signature — Addressee

6. Signature — Agent

7. Date of Delivery

PS Form 3811, Apr. 1989

\*U.S.G.P.O. 1989-238-815

DOMESTIC RETURN RECEIPT

**SENDER:** Complete items 1 and 2 when additional services are desired, and complete items 3 and 4.

Put your address in the "RETURN TO" Space on the reverse side. Failure to do this will prevent this card from being returned to you. The return receipt fee will provide you the name of the person delivered to and the date of delivery. For additional fees the following services are available. Consult postmaster for fees and check box(es) for additional service(s) requested.

1. ☐ Show to whom delivered, date, and addressee's address. 2. ☐ Restricted Delivery (Extra charge)

3. Article Addressed to:

Nassau Resources, Inc.  
P.O. Box 809  
Farmington, New Mexico 87499

4. Article Number

P 843 754 302

Type of Service:

☐ Registered ☐ Insured  
☒ Certified ☐ COD  
☐ Express Mail ☐ Return Receipt for Merchandise

Always obtain signature of addressee or agent and DATE DELIVERED.

8. Addressee's Address (ONLY if requested and fee paid)

5. Signature — Addressee

6. Signature — Agent

7. Date of Delivery

PS Form 3811, Apr. 1989

\*U.S.G.P.O. 1989-238-815

DOMESTIC RETURN RECEIPT

**SENDER:** Complete items 1 and 2 when additional services are desired, and complete items 3 and 4.

Put your address in the "RETURN TO" Space on the reverse side. Failure to do this will prevent this card from being returned to you. The return receipt fee will provide you the name of the person delivered to and the date of delivery. For additional fees the following services are available. Consult postmaster for fees and check box(es) for additional service(s) requested.

1. ☐ Show to whom delivered, date, and addressee's address. 2. ☐ Restricted Delivery (Extra charge)

3. Article Addressed to:

Bureau of Indian Affairs  
Jicarilla Apache Agency  
P.O. Box 167  
Dulce, New Mexico 87528

4. Article Number

P 843 754 310

Type of Service:

☐ Registered ☐ Insured  
☒ Certified ☐ COD  
☐ Express Mail ☐ Return Receipt for Merchandise

Always obtain signature of addressee or agent and DATE DELIVERED.

8. Addressee's Address (ONLY if requested and fee paid)

5. Signature — Addressee

6. Signature — Agent

7. Date of Delivery

PS Form 3811, Apr. 1989

\*U.S.G.P.O. 1989-238-815

DOMESTIC RETURN RECEIPT