

ROBERT L. BAYLESS

P. O. BOX 168
FARMINGTON, NM 87499

OIL CONSERVATION DIVISION
RECEIVED

FAX NO.
(505) 326-6911

90 APR 10 AM 8:45 OFFICE NO.
(505) 326-2659

April 6, 1990

Mr. Michael Stogner
NM Oil Conservation Division
P.O. Box 2088
Santa Fe, New Mexico 87504

RE: Resubmittal of 4 Requests for Administrative
Approval of Unorthodox Well Locations

Dear Michael:

Pursuant to our telecon today, enclosed you will find
duplicate copies of our original requests dated January 3,
1989, on the following well locations:

Jicarilla 459 # 6	Sec. 20, T30N-R3W	Rio Arriba Co. NM
Jicarilla 459 # 7	Sec. 17, T30N-R3W	Rio Arriba Co. NM
Jicarilla 459 #11	Sec. 20, T30N-R3W	Rio Arriba Co. NM
Jicarilla 464 #15	Sec. 32, T30N-R3W	Rio Arriba Co. NM

I spoke to Ernie Busch and he does have his copies of our
original submittals to work with. He has been to the
locations once, but due to inclement weather needs to go
back to the sites to confirm approval by his office. He is
aware now that these submittals have "fallen through the
crack" and will take action as soon as possible. Your
cooperation in expediting the final approval process will,
likewise, be appreciated. If you need anything further,
please contact me or Kevin McCord at 326-2659.

Sincerely,

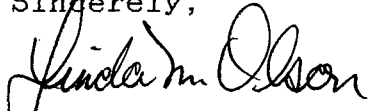
Linda M. Olson

/lmo

Enclosures

cc: Ernie Busch - OCD, Aztec, NM

ROBERT L. BAYLESS

PETROLEUM PLAZA BUILDING
P. O. BOX 168
FARMINGTON, NEW MEXICO 87499
(505) 326-2659

9
January 3, 1988

Mr. William J. LeMay
NM Oil Conservation Division
310 Old Santa Fe Trail, Room 206
Santa Fe, New Mexico 87503

RE: Request for Administrative Approval
of an Unorthodox Location
Jicarilla 459 #6
2205' FSL & 1530' FWL
Section 20, T30N, R3W
Rio Arriba County, New Mexico

Dear Mr. LeMay:

We request administrative approval of an unorthodox location for our Jicarilla 459 #6 Pictured Cliffs formation gas well, located 2205' FSL & 1530' FWL, Section 20, T30N, R3W, Rio Arriba County, New Mexico. This well is 355 feet too close to the quarter section line which divides the N1/2 and the S1/2 of Section 20, T30N, R3W. You will note from the enclosed topographic map that there is no other area for an economically buildable location in this quarter section due to the rough topography. Also enclosed is a lease map indicating that Robert L. Bayless is the operator of all surrounding 160 acre tracts to this well, as well as a well location and acreage dedication plat for this well.

If you need any further information in this regard, please advise.

Yours truly,

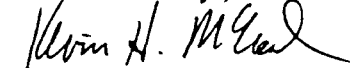
Kevin H. McCord
Petroleum Engineer

KHM/lmc

Enclosures: Topographic Map
Lease Map
Well Location Plat

cc: NMOCD, Aztec w/encls.

INDIAN RESERVATION

Burns Lake

ROBERT L. BAYLESS
#6 JICARILLA 459
2205'FSL & 1530'FWL
Sec.20, T30N, R3W
Rio Arriba Co., N.M.

NEW ROAD:

EXISTING ROAD:

APACHE

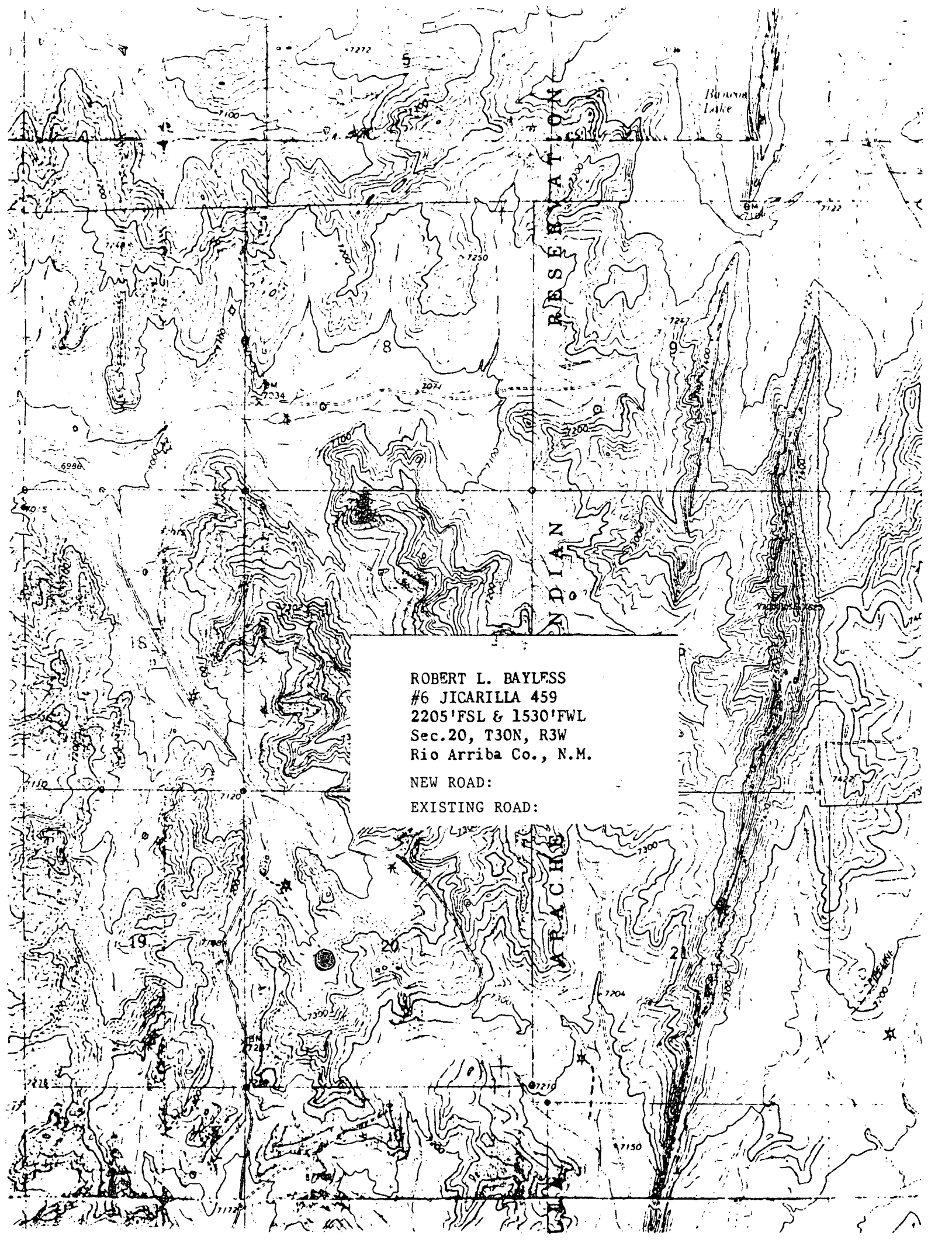

JICARILLA APACHE INDIAN RESERVATION BOUNDARY

T30N R3W

JICARILLA 459 LEASE
ROBERT L. BAYLESS
OPERATOR

JICARILLA 460 LEASE
ROBERT L. BAYLESS
OPERATOR

18

17

16

459-7

459-11

19

20

21

459-6

5

2

1

JICARILLA 464 LEASE
ROBERT L. BAYLESS
OPERATOR

UNLEASED

30

29

28

1

2

1

Kd D.A. 64

**NEW MEXICO OIL CONSERVATION COMMISSION
WELL LOCATION AND ACREAGE DEDICATION PLAT**

Form 24-11
Supersedes 1-128
Effective 1-1-77

All distances must be from the outer boundaries of the Section

Operator ROBERT L. BAYLESS			Lease JICARILLA 459		Well No. 6
Unit Letter K	Section 20	Township 30 N	Range 3 W	County RIO ARRIBA	
Actual Footage Location of Well: <div style="display: flex; justify-content: space-between;"> 2205 feet from the South line and 1530 feet from the West line </div>					
Ground Level Elev. 7240	Producing Formation Pictured Cliffs	Pool East Blanco Pictured Cliffs		Dedicated Acreage: 160 Acres	

1. Outline the acreage dedicated to the subject well by colored pencil or hachure marks on the plat below.
2. If more than one lease is dedicated to the well, outline each and identify the ownership thereof (both as to working interest and royalty).
3. If more than one lease of different ownership is dedicated to the well, have the interests of all owners been consolidated by communitization, unitization, force-pooling, etc?

☐ Yes ☐ No If answer is "yes," type of consolidation _____

If answer is "no," list the owners and tract descriptions which have actually been consolidated. (Use reverse side of this form if necessary.) _____

No allowable will be assigned to the well until all interests have been consolidated (by communitization, unitization, forced-pooling, or otherwise) or until a non-standard unit, eliminating such interests, has been approved by the Commission.

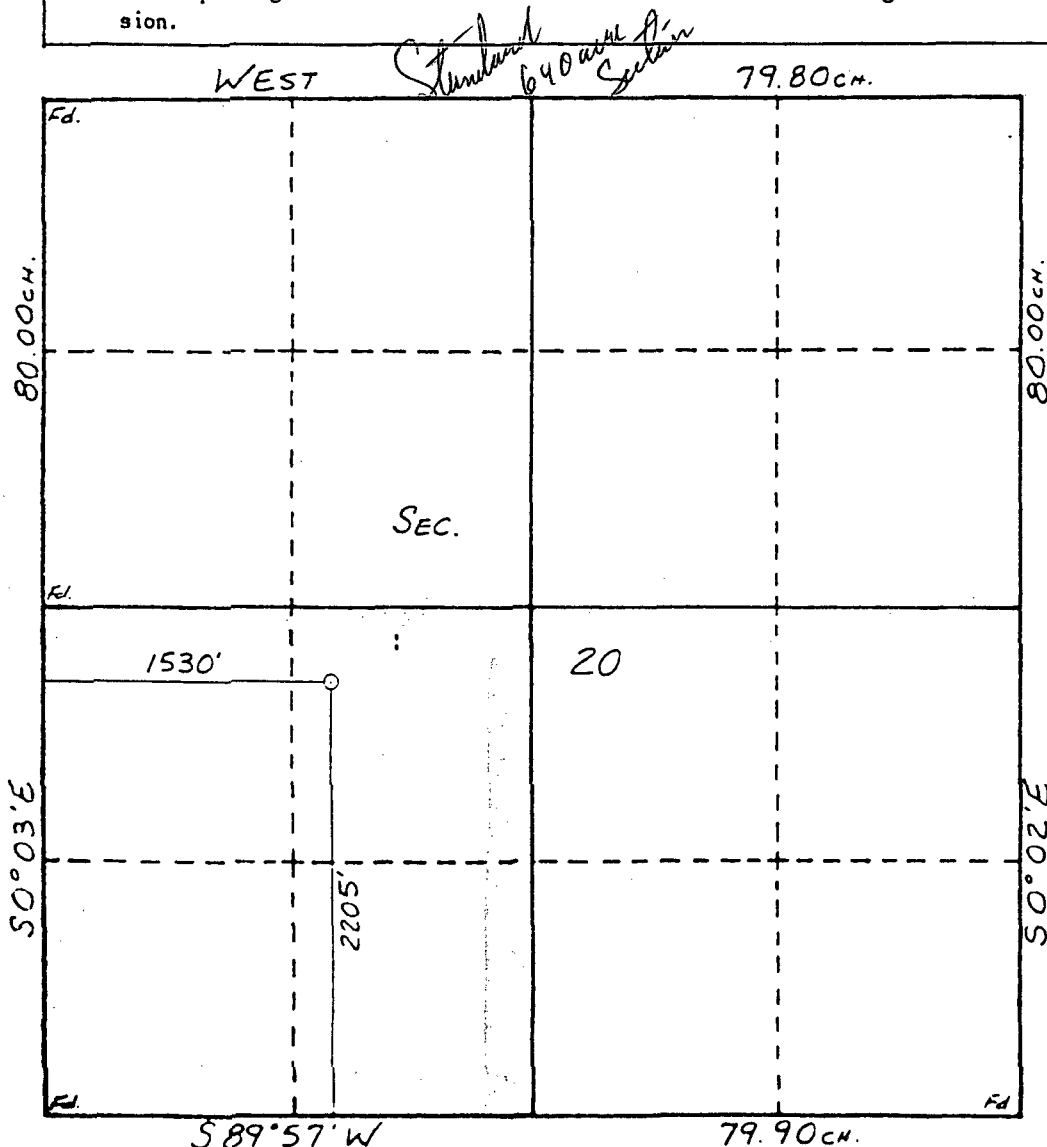

CERTIFICATION	
I hereby certify that the information contained herein is true and complete to the best of my knowledge and belief.	
<i>Price M. Bayless</i>	
Name	Price M. Bayless
Position	Engineer
Company	Robert L. Bayless
Date	11/22/88
I hereby certify that the well location shown on this plat was plotted from field notes of actual surveys made by me or under my supervision, and that the same is true and correct to the best of my knowledge and belief.	
Date Surveyed	11/22/88
Registered Professional Engineer and Land Surveyor	WILLIAM F. MAHONEY
Certificate No.	18468

POOL EAST BLANCO-PICTURED
CLIFFS

TOWNSHIP 30 N South, RANGE 3 W East, NEW MEXICO PRINCIPAL MERIDIAN

EXT: ALL SECS 7-32 (R-8713, 8/12/88)