

ROBERT L. BAYLESS

PETROLEUM PLAZA BUILDING  
P. O. BOX 168  
FARMINGTON, NEW MEXICO 87499  
(505) 326-2659

9  
January 3, 1988

Mr. William J. LeMay  
NM Oil Conservation Division  
310 Old Santa Fe Trail, Room 206  
Santa Fe, New Mexico 87503

RE: Request for Administrative Approval  
of an Unorthodox Location  
Jicarilla 464 #15  
2155' FSL & 1840' FEL  
Section 32, T30N, R3W  
Rio Arriba County, New Mexico

Dear Mr. LeMay:

We request administrative approval of an unorthodox location for our Jicarilla 464 #15 Pictured Cliffs formation gas well, located 2155' FSL & 1840' FEL, Section 32, T30N, R3W, Rio Arriba County, New Mexico. This well is 305 feet too close to the quarter section line which divides the N1/2 and the S1/2 of Section 32, T30N, R3W. You will note from the enclosed topographic map that there is no other area for an economically buildable location in this quarter section due to the rough topography. Also enclosed is a lease map indicating that Robert L. Bayless is the operator of all surrounding 160 acre tracts to this well (except to the east which is unleased acreage) as well as a well location and acreage dedication plat for this well.

If you need any further information in this regard, please advise.

Yours truly,

*Kevin H. McCord*  
Kevin H. McCord  
Petroleum Engineer

KHM/lmc

Enclosures: Topographic Map  
Lease Map  
Well Location Plat

cc: NMOCD, Aztec w/encls.

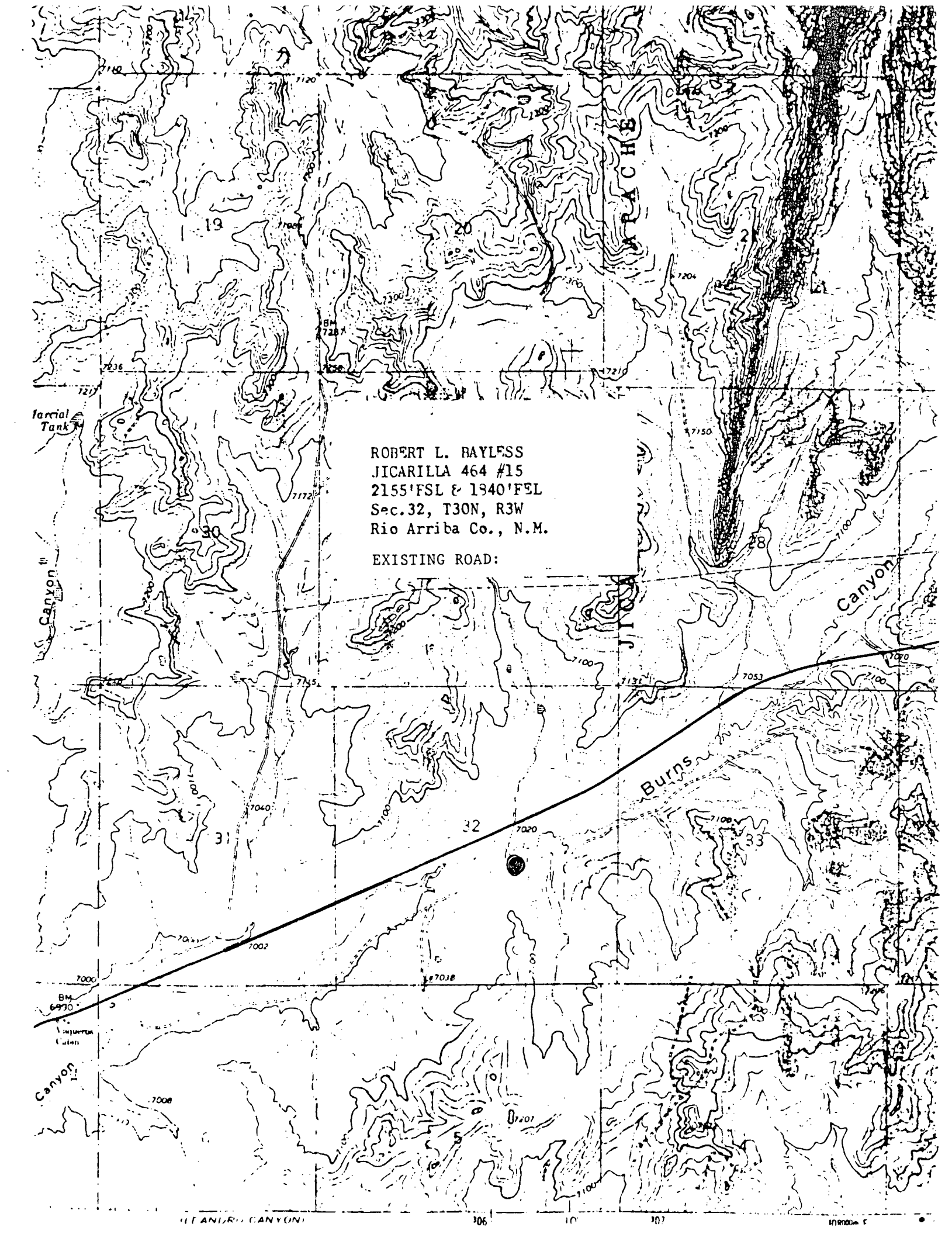

ROBERT L. BAYLESS  
JICARILLA 464 #15  
2155' FSL & 1940' FEL  
Sec. 32, T30N, R3W  
Rio Arriba Co., N.M.

EXISTING ROAD:

JICARILLA APA

19

20

21

JIC 464 LEASE  
ROBERT L. BAYLESS  
OPERATOR

UNLEASED

30

29

28

31

32

33

464-15

T30N R3W

JIC 452 LEASE  
ROBERT L. BAYLESS  
OPERATOR

T29N R3W

JIC 451 LEASE  
ROBERT L. BAYLESS  
OPERATOR

6

5

4

1  
1-Y  
Kpc DA'86

1  
KF  
Kpc  
Kmv  
Kgl  
Kd } DA'87

NEW MEXICO OIL CONSERVATION COMMISSION  
WELL LOCATION AND ACREAGE DEDICATION PLAT

Form C-102  
Supersedes C-128  
Effective 1-4-85

All distances must be from the outer boundaries of the Section.

Operator <b>ROBERT L. BAYLESS</b>		Lease <b>JICARILLA 464</b>		Well No. <b>15</b>
Unit Letter <b>J</b>	Section <b>32</b>	Township <b>30 N</b>	Range <b>3 W</b>	County <b>RIO ARRIBA</b>
Actual Footage Location of Well: <b>2155</b> feet from the <b>South</b> line and <b>1840</b> feet from the <b>East</b> line				
Ground Level Elev. <b>7012</b>	Producing Formation <b>Pictured Cliffs</b>	Pool <b>East Blanco Pictured Cliffs</b>	Dedicated Acreage: <b>160</b> Acres	

1. Outline the acreage dedicated to the subject well by colored pencil or hachure marks on the plat below.
2. If more than one lease is dedicated to the well, outline each and identify the ownership thereof (both as to working interest and royalty).
3. If more than one lease of different ownership is dedicated to the well, have the interests of all owners been consolidated by communitization, unitization, force-pooling, etc?

☐ Yes ☐ No If answer is "yes," type of consolidation \_\_\_\_\_

If answer is "no," list the owners and tract descriptions which have actually been consolidated. (Use reverse side of this form if necessary.) \_\_\_\_\_

No allowable will be assigned to the well until all interests have been consolidated (by communitization, unitization, forced-pooling, or otherwise) or until a non-standard unit, eliminating such interests, has been approved by the Commission.

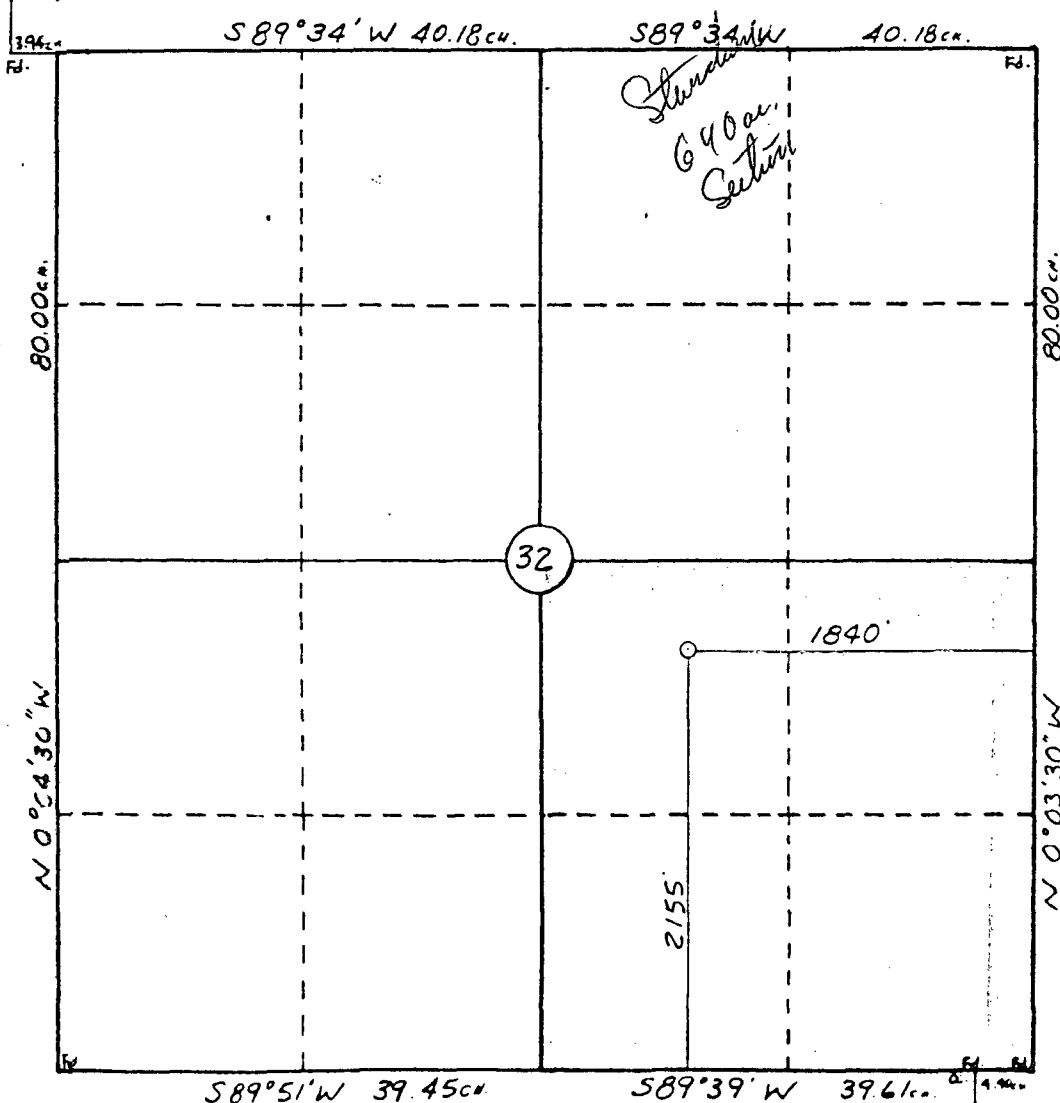

CERTIFICATION

I hereby certify that the information contained herein is true and complete to the best of my knowledge and belief.

*Price M. Bayless*

Name  
**Price M. Bayless**  
Position  
**Engineer**  
Company  
**Robert L. Bayless**  
Date  
**11/7/88**

I hereby certify that the well location shown on this plat was plotted from field notes of actual surveys made by me or under my supervision, and that the same is true and correct to the best of my knowledge and belief.

Date Surveyed  
**11-31-88**  
**WILLIAM M. HAZARD II**  
Registered Professional Engineer  
and Surveyor  
**48466**  
Certificate No. **48466**  
Professional Land Surveyor