

ROBERT L. BAYLESS

PETROLEUM PLAZA BUILDING
P. O. BOX 168
FARMINGTON, NEW MEXICO 87499
(505) 326-2659

January 3, 1988⁹

Mr. William J. LeMay
NM Oil Conservation Division
310 Old Santa Fe Trail, Room 206
Santa Fe, New Mexico 87503

RE: Request for Administrative Approval
of an Unorthodox Location
Jicarilla 459 #11
1535' FNL & 2255' FEL
Section 20, T30N, R3W
Rio Arriba County, New Mexico

Dear Mr. LeMay:

We request administrative approval of an unorthodox location for our Jicarilla 459 #11 Pictured Cliffs formation gas well, located 1535' FNL & 2255' FEL, Section 20, T30N, R3W, Rio Arriba County, New Mexico. This well is 405 feet too close to the quarter section line which divides the E1/2 and the W1/2 of Section 20, T30N, R3W. You will note from the enclosed topographic map that there is no other area for an economically buildable location in this quarter section due to the rough topography. Also enclosed is a lease map indicating that Robert L. Bayless is the operator of all surrounding 160 acre tracts to this well, as well as a well location and acreage dedication plat for this well.

If you need any further information in this regard, please advise.

Yours truly,

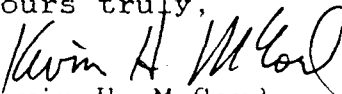
Kevin H. McCord
Petroleum Engineer

KHM/lmc

Enclosures: Topographic Map
Lease Map
Well Location Plat

cc: NMOCD, Aztec w/encls.

ROBERT L. BAYLESS
JICARILLA 459 #11
1535' FNL & 2255' FEL
Sec. 20, T30N, R3W
Rio Arriba Co., N.M.

EXISTING ROAD:

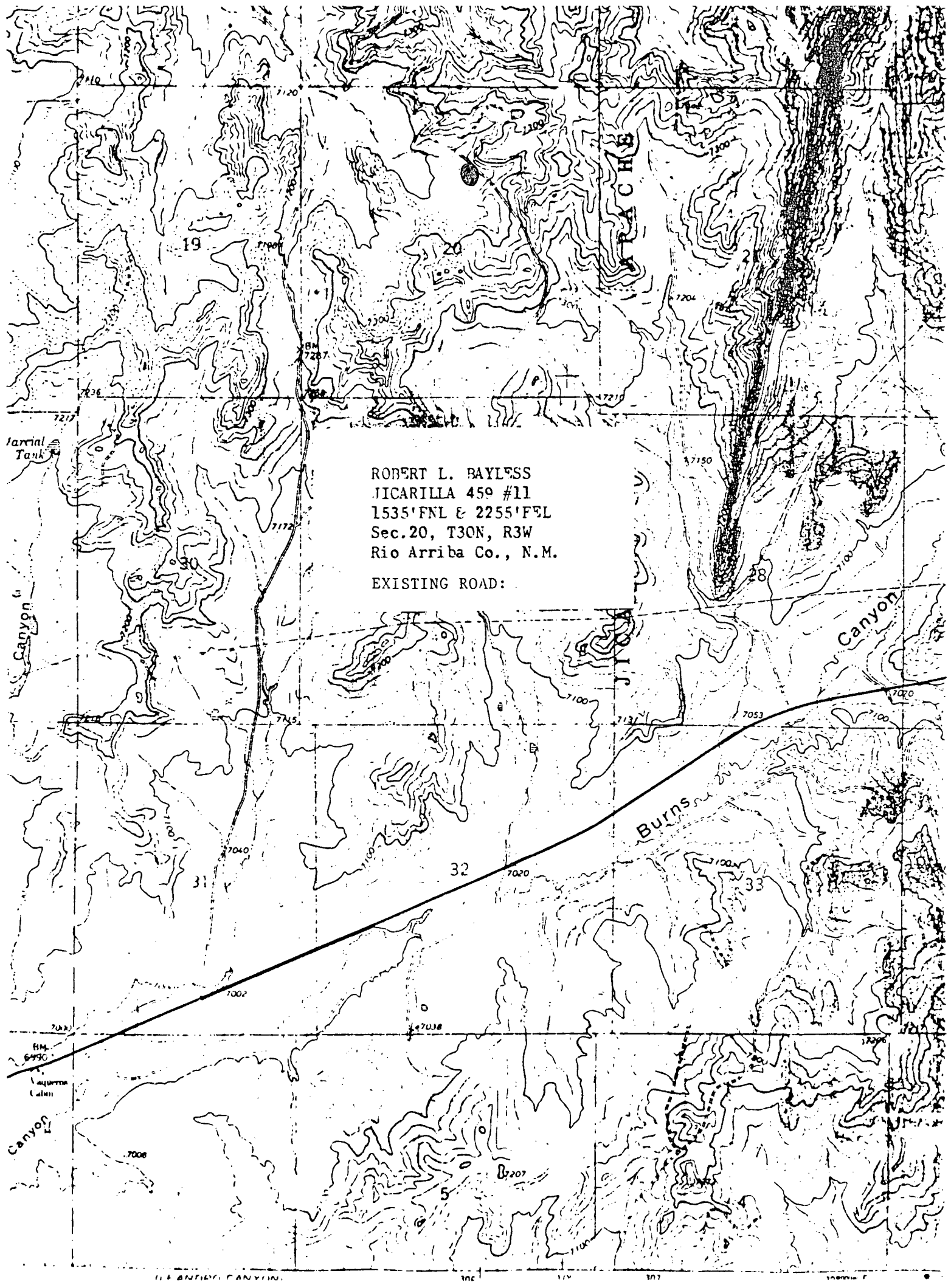

JICARILLA APACHE INDIAN RESERVATION BOU

T30N R3W

JICARILLA 459 LEASE
ROBERT L. BAYLESS
OPERATOR

JICARILLA 460 LEASE
ROBERT L. BAYLESS
OPERATOR

18

17

16

459-7

459-11

20

459-6

19

21

JICARILLA 464 LEASE
ROBERT L. BAYLESS
OPERATOR

UNLEASED

30

29

28

**NEW MEXICO OIL CONSERVATION COMMISSION
WELL LOCATION AND ACREAGE DEDICATION PLAT**

Form C-102
Supersedes C-128
Effective 1-1-85

All distances must be from the outer boundaries of the Section

Operator ROBERT L. RAYLESS		Lease JICARILLA 459		Well No. 11
Unit Letter G	Section 20	Township 30 N	Range 3 W	County RIO ARRIBA
Actual Footage Location of Well: <div style="display: flex; justify-content: space-between;"> 1535 feet from the North line and 2255 feet from the East line </div>				
Ground Level Elev. 7239	Producing Formation Pictured Cliffs	Pool East Blanco Pictured Cliffs	Dedicated Acreage: 160 Acres	

1. Outline the acreage dedicated to the subject well by colored pencil or hachure marks on the plat below.
2. If more than one lease is dedicated to the well, outline each and identify the ownership thereof (both as to working interest and royalty).
3. If more than one lease of different ownership is dedicated to the well, have the interests of all owners been consolidated by communitization, unitization, force-pooling, etc?

☐ Yes ☐ No If answer is "yes," type of consolidation _____

If answer is "no," list the owners and tract descriptions which have actually been consolidated. (Use reverse side of this form if necessary.) _____

No allowable will be assigned to the well until all interests have been consolidated (by communitization, unitization, forced-pooling, or otherwise) or until a non-standard unit, eliminating such interests, has been approved by the Commission.

Standard 640 acre section

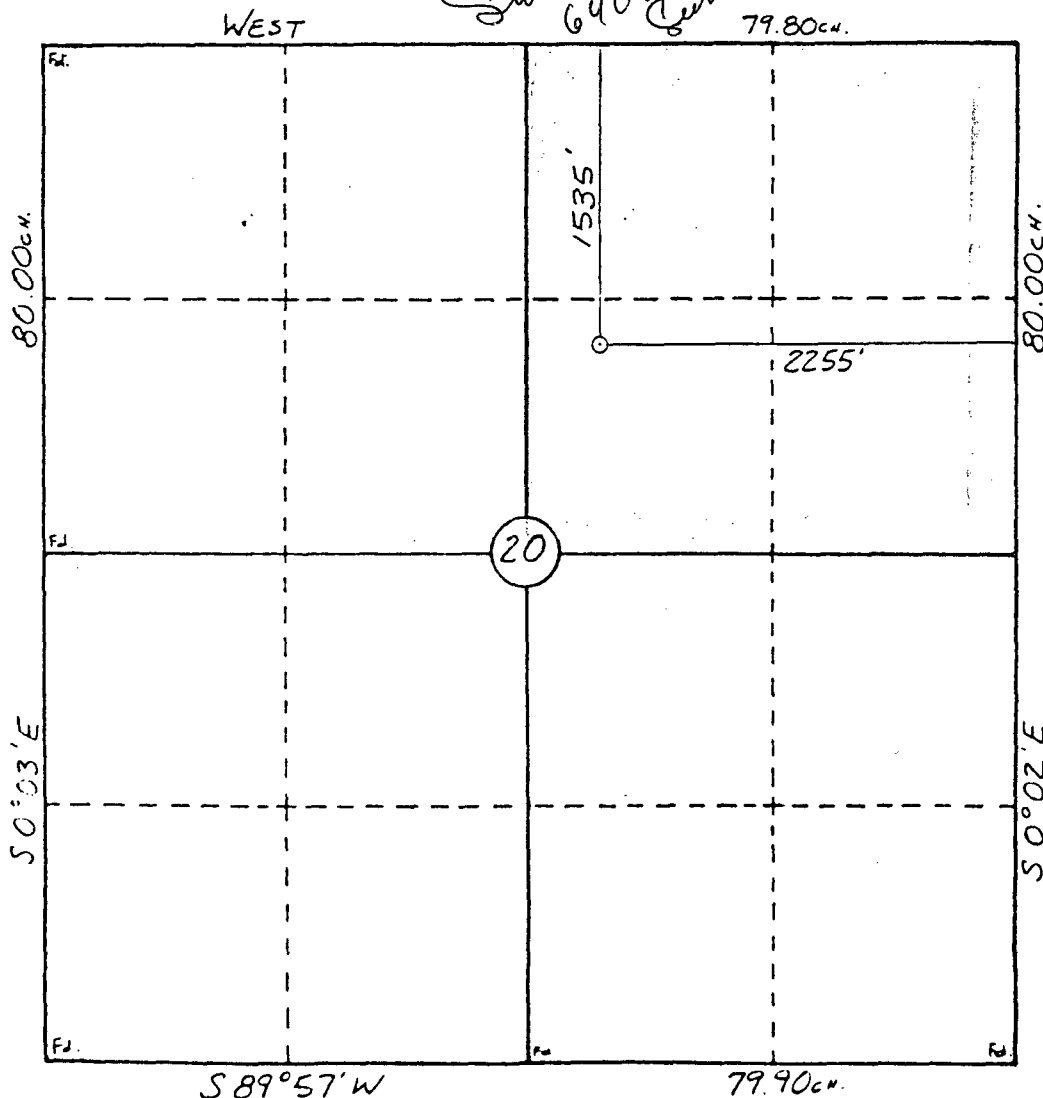

CERTIFICATION

I hereby certify that the information contained herein is true and complete to the best of my knowledge and belief.

Price M. Bayless
Name _____

Price M. Bayless

Position

Engineer

Company

Robert L. Bayless

Date

11/22/88

I hereby certify that the well location shown on this plat was plotted from field notes of actual surveys made by me or under my supervision, and that the same is true and correct to the best of my knowledge and belief.

Date Surveyed

11-22-88
KILLIAN MEYER II

Registered Professional Engineer
and Asst. Land Surveyor
18466

Certificate No.

County RIO ARRIBA

POOL EAST BLANCO-PICTURED
CLIFFS

TOWNSHIP 30 N South, RANGE 3 W East, NEW MEXICO PRINCIPAL MERIDIAN

A 30x30 grid representing a 36-hole golf course layout. The grid is divided into four quadrants by a vertical line at column 15 and a horizontal line at row 15. The numbers 1 through 36 are placed in specific cells, indicating the location of each hole. The numbers are distributed as follows:

- Top-Left Quadrant (Columns 1-15, Rows 1-15):**
 - Row 1: 6 (col 2), 5 (col 10)
 - Row 2: 7 (col 2), 8 (col 10)
 - Row 3: 13 (col 2), 17 (col 10)
 - Row 4: 19 (col 2), 20 (col 10)
 - Row 5: 30 (col 2), 29 (col 10)
 - Row 6: 31 (col 2), 32 (col 10)
- Top-Right Quadrant (Columns 16-30, Rows 1-15):**
 - Row 1: 4 (col 12), 3 (col 18), 2 (col 24), 1 (col 30)
 - Row 2: 9 (col 12), 10 (col 18), 11 (col 24), 12 (col 30)
 - Row 3: 15 (col 12), 16 (col 18), 14 (col 24), 18 (col 30)
 - Row 4: 21 (col 12), 22 (col 18), 23 (col 24), 24 (col 30)
 - Row 5: 25 (col 12), 26 (col 18), 27 (col 24), 28 (col 30)
 - Row 6: 33 (col 12), 34 (col 18), 35 (col 24), 36 (col 30)

EXT: ALL SECS 7-32 (R-8713, 8/12/88)