

D. J SIMMONS CO.
P. O. BOX 1469
FARMINGTON, NEW MEXICO 87499

JULY 26, 1990

NEW MEXICO GAS & OIL CONSERVATION
P. O. BOX 2088
SANTA FE, NEW MEXICO 87504-2088

ATTN: MICHAEL STOGNER

It is intended to locate the D. J. Simmons Company's CAP Com 7 #1 at 1450' FSL & 790' FWL, Section 7, T28N, R10W, San Juan County, New Mexico. This well will be drilled and completed in the Fruitland Coal formation.

The existence of existing wells and pipelines make it impractical to build an orthodox location. The subject location is adjacent to and directly north of an existing well pad resulting in minimal surface disturbance. Also a deep arroyo northeast of the location makes this area undesirable.

The offset operators have been notified (see attached receipts) of the need for an unorthodox location for this well.

Should you have any questions please feel free to contact Roderick Pinkett at (505) 326-3753. I thank you in advance for your attention to this matter.

Sincerely yours,

D. J. SIMMONS CO.

Jesse Evans

Jesse Evans
Registered Petroleum Engineer

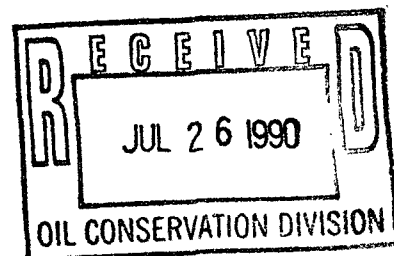

D. J. SIMMONS CO.
P.O. BOX 1469
FARMINGTON, N. M. 87499

July 20, 1990

NEW MEXICO GAS & OIL CONSERVATION
1000 RIO BRAZOS ROAD
AZTEC, NEW MEXICO 87410

ATTN: ERNIE BUSH

It is intended to locate the D. J. Simmons Comany's CAP Com 7 #1 at 1450' FSL & 790' FWL, Section 7, T28N, R10W, San Juan County, New Mexico. This well will be drilled and completed in the Fruitland Coal formation. The existence of existing wells and pipelines make it impractical to build an orthodox location.

After reviewing the accompanying topographic map designating the orthodox window and the proposed well location, please sign and return this document within 20 days to Michale Stogner at the New Mexico Oil Conservation Commission in Santa Fe, New Mexico.

Should you have any questions please feel free to contact me at (505) 326-3753. I thank you in advance for your attention to this matter.

Sincerely yours,

D. J. SIMMONS CO.



RECEIVED

JUL 23 1990

OIL CON. DIV
DIST. 3

Roderick Pinkett
Registered Petroleum Engineer

OIL CONSERVATION DIVISION

DISTRICT I
P.O. Box 1980, Hobbs, NM 88240

P.O. Box 2088
Santa Fe, New Mexico 87504-2088

DISTRICT II
P.O. Drawer DD, Artesia, NM 88210

DISTRICT III
1000 Rio Brazos Rd., Aztec, NM 87410

WELL LOCATION AND ACREAGE DEDICATION PLAT

All Distances must be from the outer boundaries of the section

Operator D. J. Simmons			Lease Cap Com.		Well No. 7 #1
Unit Letter	Section 7	Township 28 North	Range 10 West	County NMPM San Juan	
Actual Footage Location of Well: <div style="display: flex; justify-content: space-between;"> 1450 feet from the South line and 790 feet from the West line </div>					
Ground level Elev. 5746	Producing Formation Fruitland		Pool Basin Fruitland		Dedicated Acreage: 128.03 Acres

257.95

1. Outline the acreage dedicated to the subject well by colored pencil or hatchure marks on the plat below.
2. If more than one lease is dedicated to the well, outline each and identify the ownership thereof (both as to working interest and royalty).
3. If more than one lease of different ownership is dedicated to the well, have the interest of all owners been consolidated by communitization, unitization, force-pooling, etc.?
☐ Yes ☒ No If answer is "yes" type of consolidation _____
 If answer is "no" list the owners and tract descriptions which have actually been consolidated. (Use reverse side of this form if necessary.)
 No allowable will be assigned to the well until all interests have been consolidated (by communitization, unitization, forced-pooling, or otherwise) or until a non-standard unit, eliminating such interest, has been approved by the Division.

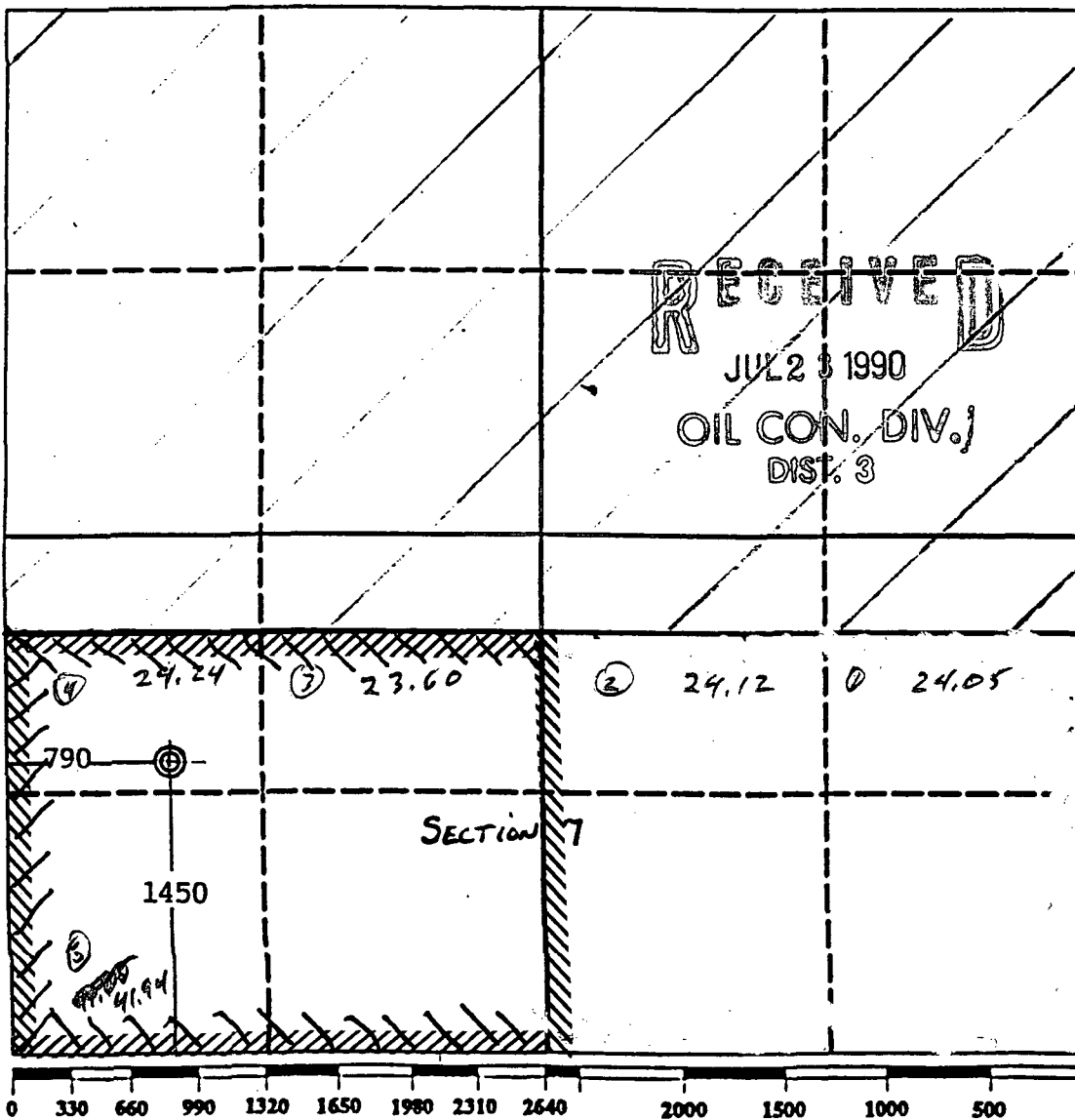

OPERATOR CERTIFICATION

I hereby certify that the information contained herein is true and complete to the best of my knowledge and belief.

Signature: *Rod Pinkett*
 Printed Name: **Rod Pinkett**
 Position: **Petroleum Engineer**
 Company: **D. J. Simmons Co.**
 Date: **June 13, 1990**

SURVEYOR CERTIFICATION

I hereby certify that the well location shown on this plat was plotted from field notes, actual surveys made by me or under supervision, and that the same is true and correct to the best of my knowledge and belief.

Date Surveyed: **June 8, 1990**

Signature: _____
 Professional Seal: **4624**
 Certified Surveyor
 State of New Mexico

Proposed Location.

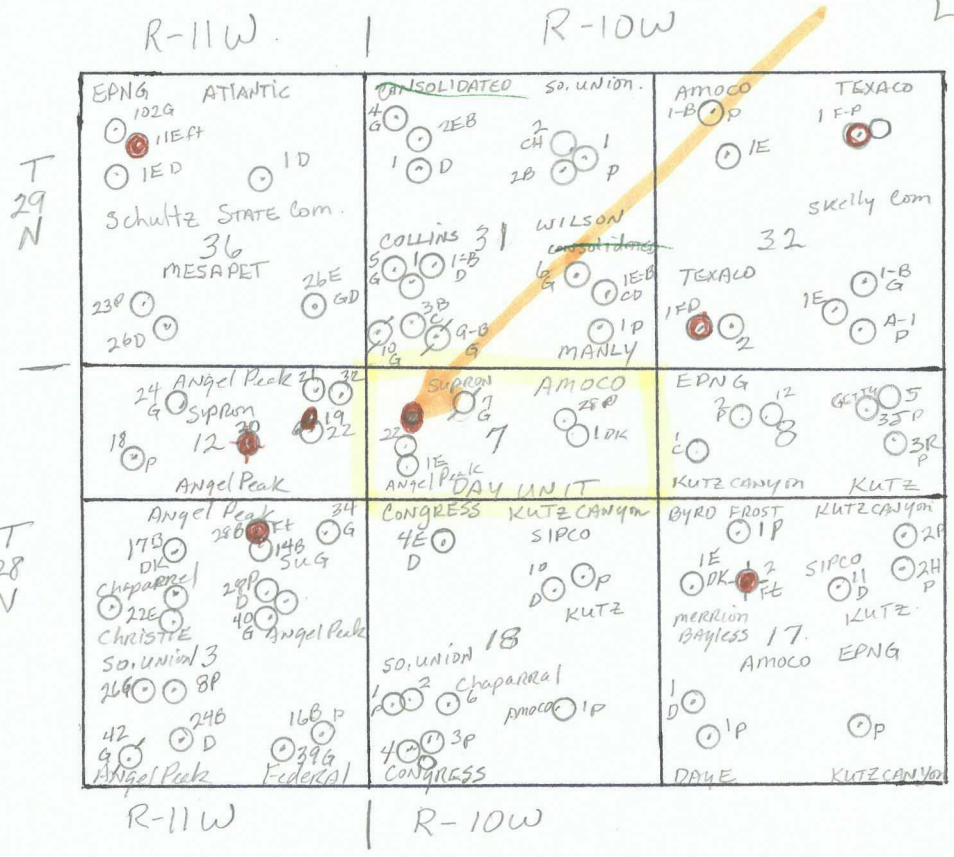

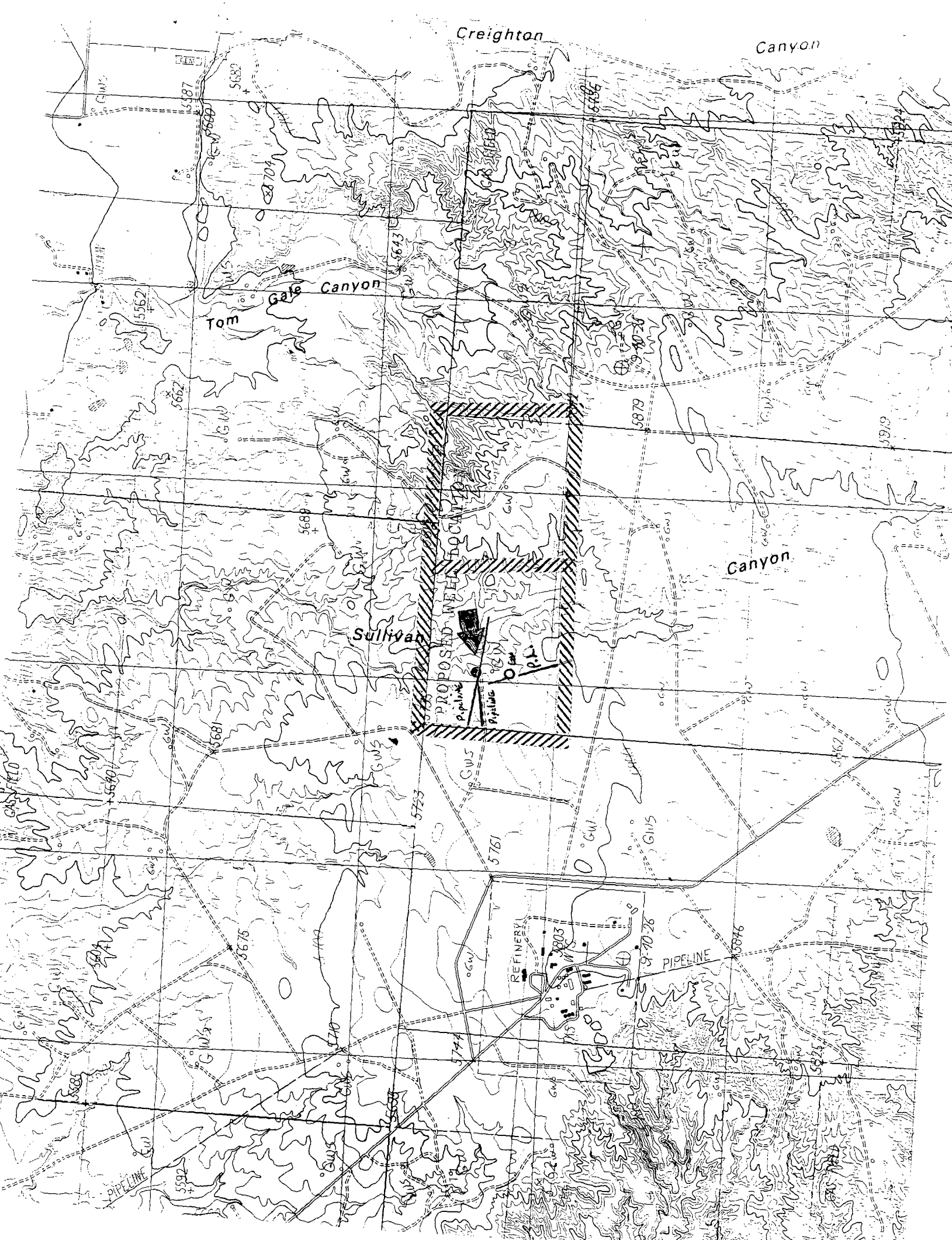

UNITED STATES
DEPARTMENT OF THE INTERIOR
BUREAU OF LAND MANAGEMENT

APPLICATION FOR PERMIT TO DRILL, DEEPEN, OR PLUG BACK

1A. TYPE OF WORK

DRILL ☒

DEEPEN ☐

PLUG BACK ☐

B. TYPE OF WELL

OIL
WELL ☐

GAS
WELL ☒

OTHER

SINGLE
ZONE ☒

MULTIPLE
ZONE ☐

2. NAME OF OPERATOR

D.J. Simmons

3. ADDRESS OF OPERATOR

P.O. Box 1469, Farmington, NM 87499

4. LOCATION OF WELL (Report location clearly and in accordance with any State requirements.)*

At surface

1450' FSL, 790' FWL

At proposed prod. zone

14. DISTANCE IN MILES AND DIRECTION FROM NEAREST TOWN OR POST OFFICE*

Three miles southeast of Bloomfield, N.M.

15. DISTANCE FROM PROPOSED*

LOCATION TO NEAREST
PROPERTY OR LEASE LINE, FT.
(Also to nearest drig. unit line, if any)

790'

19. DISTANCE FROM PROPOSED LOCATION*

TO NEAREST WELL DRILLING COMPLETED,
OR APPLIED FOR, ON THIS LEASE, FT.

345'

16. NO. OF ACRES IN LEASE

19. PROPOSED DEPTH

1934'

17. NO. OF ACRES ASSIGNED
TO THIS WELL

20. ROTARY OR CABLE TOOLS

Rotary

21. ELEVATIONS (Show whether DF, RT, GR, etc.)

5746'

22. APPROX. DATE WORK WILL START*

ASAP

23.

PROPOSED CASING AND CEMENTING PROGRAM

SIZE OF HOLE	SIZE OF CASING	WEIGHT PER FOOT	SETTING DEPTH	QUANTITY OF CEMENT
12 1/4"	8 5/8"	24.0#	200'	140 sks. (circ.)
7 7/8"	4 1/2"	10.5#	1934'	482 sks. (circ.)

THE FRUITLAND FORMATION WILL BE COMPLETED.

A 3000 PSI WP AND 6000 PSI TEST DOUBLE GATE PREVENTER EQUIPPED WITH
BLIND AND PIPE RAMS WILL BE USED FOR BLOWOUT PREVENTION ON THIS WELL.

THIS GAS IS DEDICATED

THE W/2 OF SECTION 7 IS DEDICATED TO THIS WELL.

IN ABOVE SPACE DESCRIBE PROPOSED PROGRAM: If proposal is to deepen or plug back, give data on present productive zone and proposed new productive zone. If proposal is to drill or deepen directionally, give pertinent data on subsurface locations and measured and true vertical depths. Give blowout preventer program, if any.

24.

SIGNED

[Signature]

TITLE

Petroleum Engineer

DATE

6-18-90

(This space for Federal or State office use)

PERMIT NO.

APPROVAL DATE

APPROVED BY

TITLE

DATE

CONDITIONS OF APPROVAL, IF ANY:

*See Instructions On Reverse Side