

GW - 37

REPORTS

YEAR(S):

2005 PRT 2

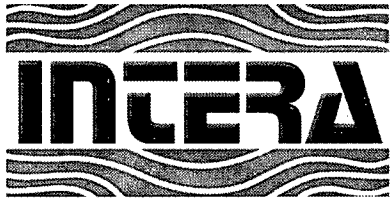

AW-37

Intera Incorporated
One Park Square
6501 Americas Parkway NE
Suite 820
Albuquerque, NM 87110
Telephone: 505 246 1600
Fax: 505 246 2600

September 22, 2005

Mr. Edwin E. Martin
Project Manager
New Mexico Oil Conservation Division
1220 South Saint Francis Drive
Santa Fe, NM 87505

**RE: Phase II Remediation – Araho, Inc. Former Injection Well Disposal Facility
Soil Remediation Report**

Mr. Martin:

INTERA Inc. (INTERA) appreciates the opportunity to work with the New Mexico Oil Conservation Division. Enclosed you will find one original copy of the final letter report (Volume I and Volume II) "*Phase II Remediation – Araho, Inc. Former Injection Well Disposal Facility Soil Remediation, Lovington, Lea County, New Mexico*". INTERA does not anticipate any other project activities after this submittal of the enclosed report and considers the project completed at this time.

If you have any questions regarding the enclosed report, please do not hesitate to contact me at (505) 246-1600 ext. 219. Thank you very much.

Sincerely,
INTERA Inc.

A handwritten signature in black ink, appearing to read "J. J. Tracy".

Joseph J. Tracy
Project Manager

Enclosure: Remediation Report – Former Araho, Inc. Facility (Volume I and Volume II)

**Phase II Remediation – Araho, Inc
Former Injection Well Disposal Facility Soil
Remediation
Lovington, New Mexico
Lea County**



Prepared for:
**New Mexico Energy,
Minerals, & Natural
Resources Department
Oil Conservation Division**

Prepared by:



INTERA, Inc.
One Park Square
6501 Americas Parkway NE, Suite 820
Albuquerque, New Mexico 87110

September 20, 2005

Volume I



INTERA Inc.
One Park Square
6501 Americas Parkway NE
Suite 820
Albuquerque, NM 87110
Telephone: 505 246 1600
Fax: 505 246 2600

September 20, 2005

Mr. Edwin E. Martin
Project Manager
New Mexico Oil Conservation Division
1220 South Saint Francis Drive
Santa Fe, NM 87505

**RE: Phase II Remediation – Araho, Inc. Former Injection Well Disposal Facility
Soil Remediation, Lovington, Lea County, New Mexico**

Dear Mr. Martin:

INTERA Inc. appreciates the continued opportunity to work with the New Mexico Oil Conservation Division (NMOCD). INTERA performed soil remediation services at the Araho, Inc. Former Injection Well Disposal Facility (Site) under the State of New Mexico General Services Department Purchasing Division Contract No. 40-805-09-18283. The Site location is shown on Figure 1.

Background

According to the NMOCD, Araho, Inc. operated the Site from 1974 to 1993 as an injection well disposal facility. The Site is located in the northeast quarter of the southeast quarter of Section 1, Township 17 South, Range 36 East, Lea County, New Mexico. The property is owned by the City of Lovington. The NMOCD has obtained a temporary access agreement with the City of Lovington in order for the remediation work to be performed.

INTERA performed a Phase I site investigation and limited site remedial activities at the Site in October 2003. Petroleum sludge material was removed from the Site, along with 8 ASTs and associated underground piping. In July 2004, six soil borings were installed using hollow-stem drilling methods at the Site. Three of the soil borings were drilled and completed to a depth of 80 feet below ground surface (bgs). The other three soil borings were drilled to a depth of 100 feet bgs and completed with 2-inch (nominal) PVC monitoring wells. Copies of the soil boring logs with well construction details are included in Attachment A. Soil samples were collected during drilling activities and screened for the presence of petroleum hydrocarbons and chloride using a photoionization detector (PID) and a chloride field titration kit, respectively. Soil screening results indicated that petroleum-hydrocarbon contamination existed to an approximate depth of 3 feet bgs and chloride contamination existed to an approximate depth of 10-feet bgs in the area of estimated soil contamination. Contour maps which show the chloride concentrations in soil up to a depth of 20 feet bgs at the Site are included in Attachment B.

Based on the results of the Phase I site investigation and limited site remedial activities, INTERA developed a work plan to address petroleum and chloride-contaminated soils. The work plan was based on remediating Site soils to below applicable soil concentrations for total petroleum hydrocarbons (TPH) and chloride. The cumulative NMOCD remediation guideline ranking score



New Mexico Oil Conservation Division
Mr. Edward E. Martin
September 20, 2005
Page 2

for the Site is 30 (as determined during the Phase I site investigation and limited site remedial activities). According to the NMOCD guidelines, a ranking score of greater than 19 equals a TPH remediation guideline of 100 ppm. NMOCD states that the TPH concentration is the concentration above "background"; however, background is not defined by NMOCD. It is understood that "natural background" for TPH would be zero, and since contamination is not attributable to a trespassing plume, INTERA assumes background for TPH at the Site to be zero. There are no New Mexico Environment Department (NMED) soil screening levels and/or NMOCD remediation guidance for concentrations of chloride in surface and subsurface soils. No other regulated or suggested levels for chloride content in soils are recognized by New Mexico state regulatory agencies. Based on discussions with the former NMOCD Project Manager, Ms. Martyne Kieling, the New Mexico Water Quality Control Commission (NMWQCC) Standard for chloride in ground water (250 milligrams per liter [mg/L]) has been used as a NMOCD guideline for chloride in soils remediation.

INTERA developed an estimated area (approximately 42,000 square feet) of soil contamination (TPH and chloride) to a depth of approximately 10 feet bgs. INTERA assumed an estimated removal volume of 17,000 cubic yards of petroleum and chloride-contaminated soil material. INTERA developed a cap design which included a subsurface cap to be constructed with clay, sand, and caliche at the completion of the contaminated soil removal activities. The cap was designed to prevent surface water infiltration within the area of estimated soil contamination removal from reaching residual chloride contaminated soils located at depths greater than 10 feet bgs.

The Araho facility had a large, lined waste holding pit that was located in the northwest corner of the Site (see Figure 1). The removal remediation of the waste holding pit was not included in the soil remediation that INTERA performed. Navajo Refinery contracted with Controlled Recovery Incorporated (CRI) to perform the pit remediation. The pit remediation was completed by CRI on behalf of Navajo Refinery in early April 2005.

Contaminated Soil Removal Activities

Prior to remedial activities, a Storm Water Pollution Prevention Plan (SWPPP) was prepared in accordance with the National Pollutant Discharge Elimination Systems (NPDES) General Permit for Storm Water Discharges from Construction Activities (also known as the Construction General Permit NMR 150000 [CGP]). The two major requirements of the SWPPP were: (1) provide a site description that identified sources of pollution to the storm water discharges associated with industrial activity on site; and (2) identify and implement appropriate measures to reduce pollutants in storm water discharges to ensure compliance with the terms and conditions of the CGP. The SWPPP prepared for the Site was developed and adequately addressed these requirements. The SWPPP was prepared prior to the initiation of remediation



New Mexico Oil Conservation Division
Mr. Edward E. Martin
September 20, 2005
Page 3

activities and prior to submittal of the Notice of Intent (NOI) to discharge storm water under the CGP.

INTERA contacted New Mexico One Call System, Inc. (New Mexico underground utility locating service) prior to the soil excavation work. INTERA previously contacted New Mexico One Call prior to the soil boring and monitoring well installation portion of the project and determined that buried utilities maintained by New Mexico One Call subscribers are not located within the Site boundaries. The soil removal and cap construction activities are documented in the photograph log included as Attachment C to this letter report. Copies of the field notes taken during INTERA oversight of the soil removal and cap construction activities are included in Attachment D.

INTERA mobilized to the Site on April 25, 2005 to begin the soil excavation activities. INTERA utilized EnviroWorks, LLC of Albuquerque, New Mexico as the environmental services subcontractor to perform the soil excavation, backfill placement, and cap construction. INTERA began excavation activities in the northeastern area of the excavation and proceeded in a southerly direction until reaching the main (large) excavation area located within the center of the property. INTERA excavated soil to a depth of 10-feet bgs. All contaminated-soil material was transported from the Site and disposed of at the Gandy Marley, Inc. soil disposal facility located in Roswell, New Mexico. Complete copies of the contaminated-soil disposal manifests are included in Attachment E. The Gandy Marley facility was also the source of the majority of the clean backfill (sand and caliche) and the clay cap material used at the Site.

Soil removal activities were completed from April 25 to May 10, 2005. A total of 17,000 cubic yards of contaminated-soil was removed from the Site. The total area of the excavation was smaller than originally proposed and the actual excavation size is shown on Figure 3. The total area of the excavation was reduced because the approved amount of material to be excavated (17,000 cubic yards) had been reached. INTERA submitted a cost estimate to NMOCD on May 16, 2005 to address the remaining soil contamination and the NMOCD responded on May 19, 2005 to continue with the scope of work as authorized and to allow all additional contaminated soil encountered to remain in place. INTERA dug five test pits (TP-1 through TP-5) at the Site around the excavation. The test pits were completed to determine if the extent of the excavation limits were adequate during the soil removal process. The test pit locations are shown on Figure 3. The test pit samples were screened in the field for the presence of chlorides using a field titration analysis kit. The test pit soil sample results are outlined in Table 1.



New Mexico Oil Conservation Division

Mr. Edward E. Martin

September 20, 2005

Page 4

Table 1
Test Pit Soil Sample Field Screening Results
Araho, Inc. Former Injection Well Disposal Facility
Lea County, New Mexico

Test Pit Sample No.	Chloride Result (mg/Kg)
TP-1	269
TP-2	108
TP-3	546
TP-4	51
TP-5	90

Five soil samples (BE-1 through BE-5) were collected from the base of the excavation and submitted to the contract laboratory, Hall Environmental Analytical Laboratory (HEAL) for laboratory analysis of total petroleum hydrocarbons (TPH) by EPA Method 8015B (modified for diesel), benzene, toluene, ethylbenzene, and total xylenes (BTEX) by EPA Method 8021B, general chemistry parameters, metals (arsenic, barium, cadmium, calcium, chromium, lead, magnesium, potassium, selenium, silver, sodium, and mercury) by EPA Method 6010 and 7471, methyl tert-butyl ether (MTBE) by EPA Method 8021B, and Chlorides by EPA Method 325.2. The locations of the base of the excavation soil samples are shown on Figure 3. A complete copy of the soil analytical results is included in Attachment F. The TPH and chloride analytical results of the soil samples collected and analyzed from the base of the excavation are outlined in Table 2.

Table 2
Base of the Excavation Soil Sample Laboratory Analytical Results
Araho, Inc. Former Injection Well Disposal Facility
Lea County, New Mexico

Test Pit Sample No.	TPH Results - mg/Kg (EPA Method 8015 modified for diesel)	Chloride Results - mg/Kg (EPA Method 325.2)
BE-1	160	340
BE-2	21	940
BE-3	<10	1400
BE-4	62	2800
BE-5	100	760

All base of excavation soil sample analytical results for BTEX and MTBE were non-detect. All metals results were below applicable NMED soil screening levels for industrial land use. Only one of the base of the excavation samples (BE-1) was identified with a TPH concentration of



New Mexico Oil Conservation Division

Mr. Edward E. Martin

September 20, 2005

Page 5

greater than 100 mg/Kg. Base of the excavation sample BE-1 was identified with a concentration of 160 mg/Kg. All of the base of the excavation samples (BE-1 through BE-5) were identified to contain chloride concentrations greater than 250 mg/Kg.

The average TPH concentration in each soil sample collected before the soil remediation was 3,692 mg/Kg. The average TPH concentration in each soil sample collected after the soil remediation was 85 mg/Kg. This represents a reduction of 98% of TPH concentrations within the area of excavation. The average chloride concentration in each soil sample collected before the soil remediation was conducted was 4,563 mg/Kg. The average chloride concentration in each soil sample collected after the soil remediation was 1,248 mg/Kg. This represents a reduction of 73% of chloride concentrations within the area of excavation.

Approximately 4,000 cubic yards of contaminated soil remain in place within the originally proposed excavation area, along the western edge of the excavation. During the excavation work, the area to the southeast of the excavation was determined to be contaminated with petroleum-hydrocarbon contaminated soils. An estimated 2,000 cubic yards of contaminated soil material is located in this area. Leaving this soil material in place was approved by the NMOCD on May 19, 2005. The estimated areas of remaining soil contamination are shown on Figure 4.

Cap Design and Construction Activities

Cap construction and backfilling activities were completed from May 11 to July 8, 2005. The cap construction procedures were followed as outlined in the document prepared by INTERA entitled "*Procedure for Excavation of Chlorides Contaminated Soil and Backfilling/Capping Excavation, Araho Former Oilfield Production Water Disposal*" included in Attachment G. The clay, sand, and caliche fill material were submitted to HEAL for the same analyses as the soil samples collected at the base of the excavation. The results of the clay, sand, and caliche fill analytical results are included in Attachment F. The proctor results for the clay, sand, and caliche fill are included in Attachment H.

HELP Model Summary

The Hydrologic Evaluation of Landfill Performance (HELP) model was developed by the U.S. Army Engineer Waterways Experiment Station for the U.S. Environmental Protection Agency to simulate water movement across and through landfill designs. The model uses user supplied or default data inputs for climatological, soil properties, and landfill design data to simulate the water movement across and through the proposed design and calculate the leachate generation at the drainage layers. In addition, the Model calculates any leakage through the impermeable bottom liner system to ensure the design captures and drains the leachate produced. The model uses a solution technique that calculates water balance analyses and accounts for surface storage, runoff, infiltration, percolation, evapotranspiration, soil moisture storage, and lateral drainage.



New Mexico Oil Conservation Division

Mr. Edward E. Martin

September 20, 2005

Page 6

The HELP Model was used to develop the design parameters for the Araho cap. The Araho project presented an unusual stratigraphic scenario compared to the typical cross section of a municipal or a hazardous waste landfill. However, the HELP model was capable of providing useful data as to the projected performance of the Araho cap system to minimize the leaching of residual chloride in soil to the ground water.

As designed, the excavation at the Site was filled from the bottom up in the following manner:

1. Compacted natural subgrade at the bottom of the excavation;
2. 12 inches of compacted clay with hydraulic conductivity of $1.7E-07$ centimeters per second (cm/sec) and a top of layer surface grade of 4% (the purpose of the grade is to direct any seepage off of the bottom clay liner into the sidewalls of the excavation);
3. Up to 8 feet of compacted local fill (silty sand) with a hydraulic conductivity of approximately $5.8E-03$ cm/sec with a flat surface grade; and
4. a wearing surface comprised of 12 inches of caliche with a hydraulic conductivity of approximately $1.7E-05$ cm/sec with a 1% surface grade (the purpose of the grade is to direct run-on and precipitation off of the capped area).

The model conservatively assumed near saturated conditions for all capping layers and a very sparse grass cover over time (i.e. overestimated initial flow conditions and underestimated the impact of plant transpiration over time). The model also used worst case evaporative qualities (i.e. evaporation limited to the top 10 inches of the caliche wearing surface). In fact, this area of New Mexico experiences a moisture deficit, both at the surface and at depth, over the course of a year.

The model demonstrated the effectiveness of the backfill in both shedding water at the surface and providing storage for shallow evapotranspiration. HELP is limited in its ability to model deeper evaporation and the output showed slight percolation (a maximum daily value of 0.006 inches) through the clay. In fact, the maximum head on the clay is reported in the HELP model to be 0.37 inches and often will be zero, thus limiting the driving pressure. INTERA's analysis of the model shows that there will be sufficient water in the Araho system to maintain the saturation of the barrier clay, but not enough to percolate through it.

Site Survey

Before the excavation work was initiated and after the cap construction was completed, a survey of the Site was conducted by John West Surveying Company of Hobbs, New Mexico. A complete copy of the Site survey before and after remediation activities is included in Attachment I.



New Mexico Oil Conservation Division

Mr. Edward E. Martin

September 20, 2005

Page 7

Summary and Conclusions

INTERA removed approximately 17,000 cubic yards of contaminated-soil material from the Site in April and May 2005. INTERA constructed a clay cap at the base of the excavation, with sand and caliche cover at the completion of the soil removal work. Confirmation soil samples, collected at the base of the excavation, indicate that soils with TPH concentrations greater than 100 mg/Kg and chloride concentrations greater than 250 mg/Kg are present at the base of the excavation. These levels represent concentrations that may affect ground water in the future, although based on the depth to ground water and the presence of the clay cap the potential to impact Site ground water seems unlikely.

Approximately one-fifth of the soil originally proposed to be removed from the Site remains in place because the amount of soil budgeted to be removed from the Site (17,000 cubic yards) was reached. INTERA recommended to the NMOCD that this soil be removed from the Site.

The clay cap constructed at the base of the excavation is designed so that infiltration is minimal and is sloped so any infiltrated ground water migrates to the edges of the excavation away from the most contaminated areas persisting beneath the clay cap. The clay cap was constructed at the base of the excavation in an attempt to prevent the drying and cracking of the clay cap which commonly occurs when clay caps are installed at the ground surface in arid environments. INTERA recommends that the surface of the backfill (caliche) be monitored to make sure that ponding does not occur at the surface of the backfill area and that precipitation and run on is directed away from the former excavation area.

Thank you for the continued opportunity to work with the New Mexico Oil Conservation Division. If you have any questions regarding the enclosed documentation, please contact us at (505) 246-1600.

Sincerely,

INTERA Inc.

A handwritten signature in black ink, appearing to read "J. J. Tracy".

Joseph J. Tracy
Project Manager

A handwritten signature in black ink, appearing to read "James P. Joseph".

James P. Joseph
Project Engineer

Enclosures: Figures
 Attachments

Figures

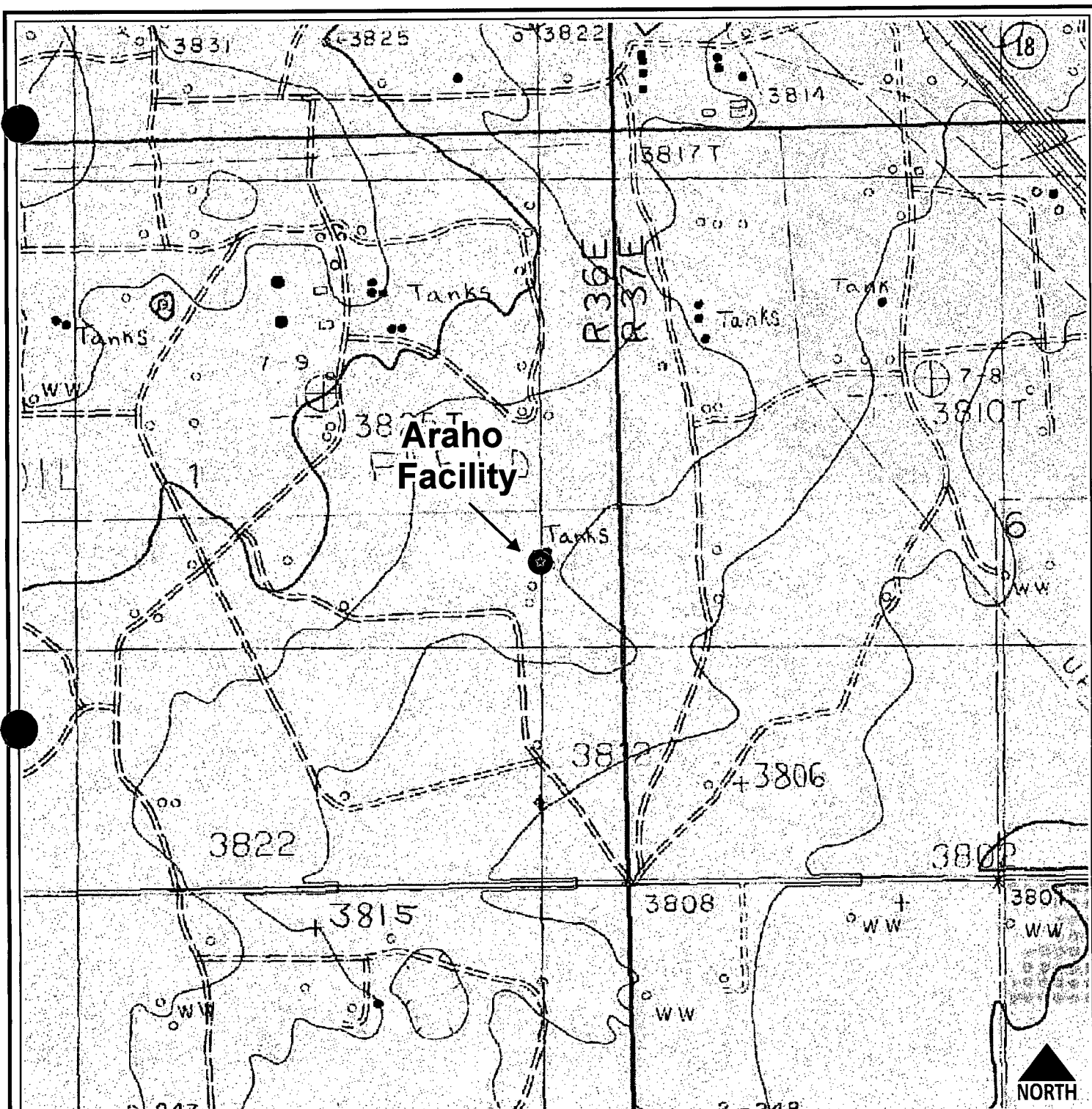

Map source: NM RGIS website.

USGS 7.5 Minute Quadrangle
Dated 1984

1,000 500 0 1,000
Feet



Site Location Map	
Phase II Remediation Araho, Inc., Former Injection Well Disposal Facility Lea County, New Mexico	
Projection: UTM NAD83 Zone 13 meters	
Date: 9/15/05	Figure 1

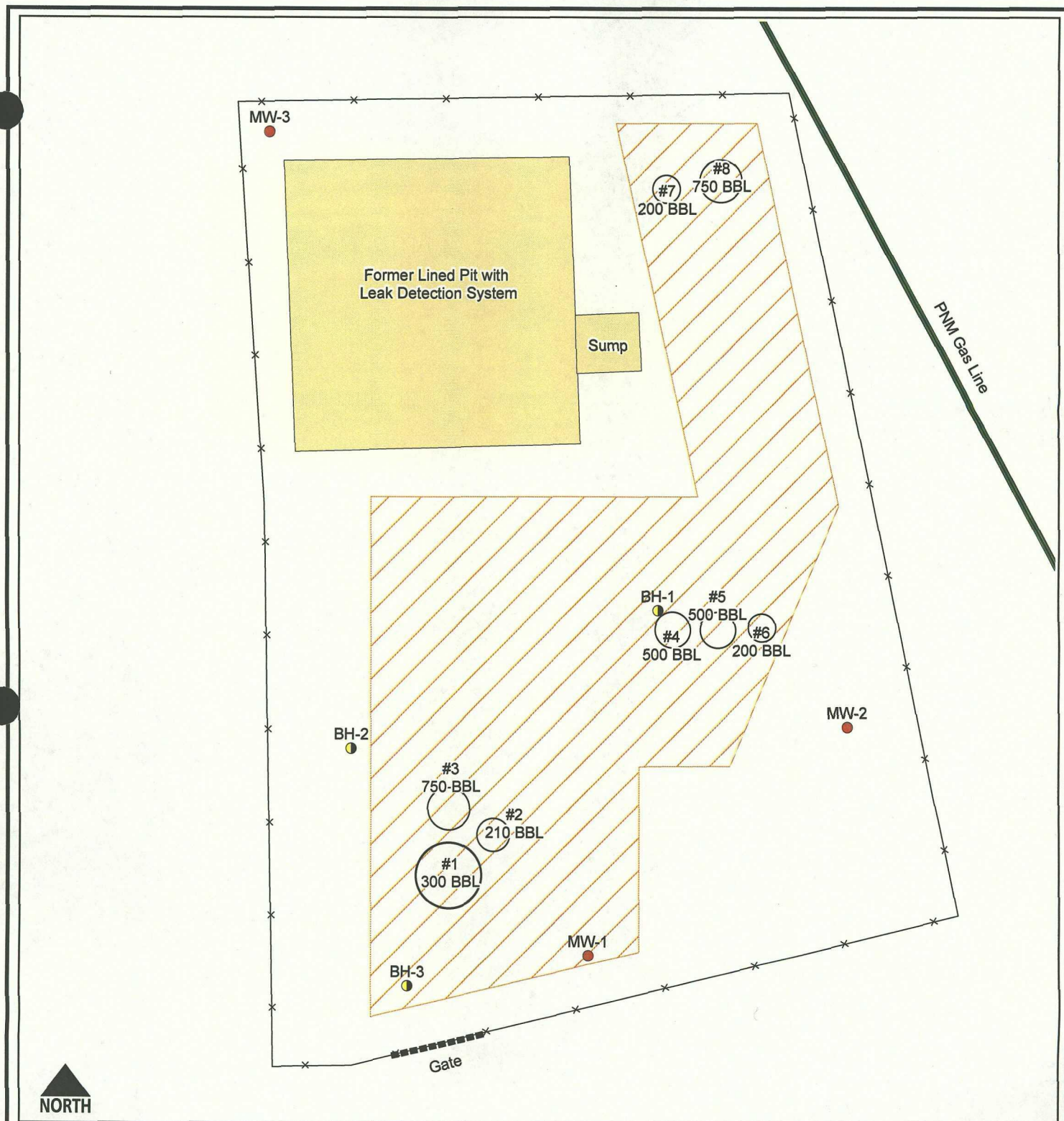

Notes: Map developed from INTERA collected GPS coordinates and site survey by John West Surveying Company, March 2005.

Approximate Scale
60 30 0 60 Feet

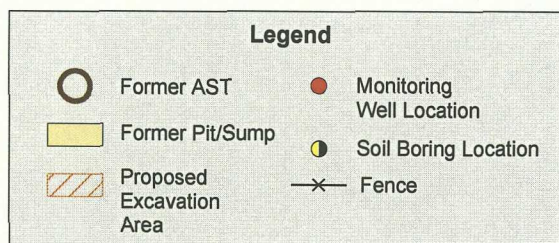

Proposed Site Excavation Area

Phase II Remediation Araho, Inc.,
Former Injection Well Disposal Facility
Lea County, New Mexico

Date: 11/08/04

Figure 2



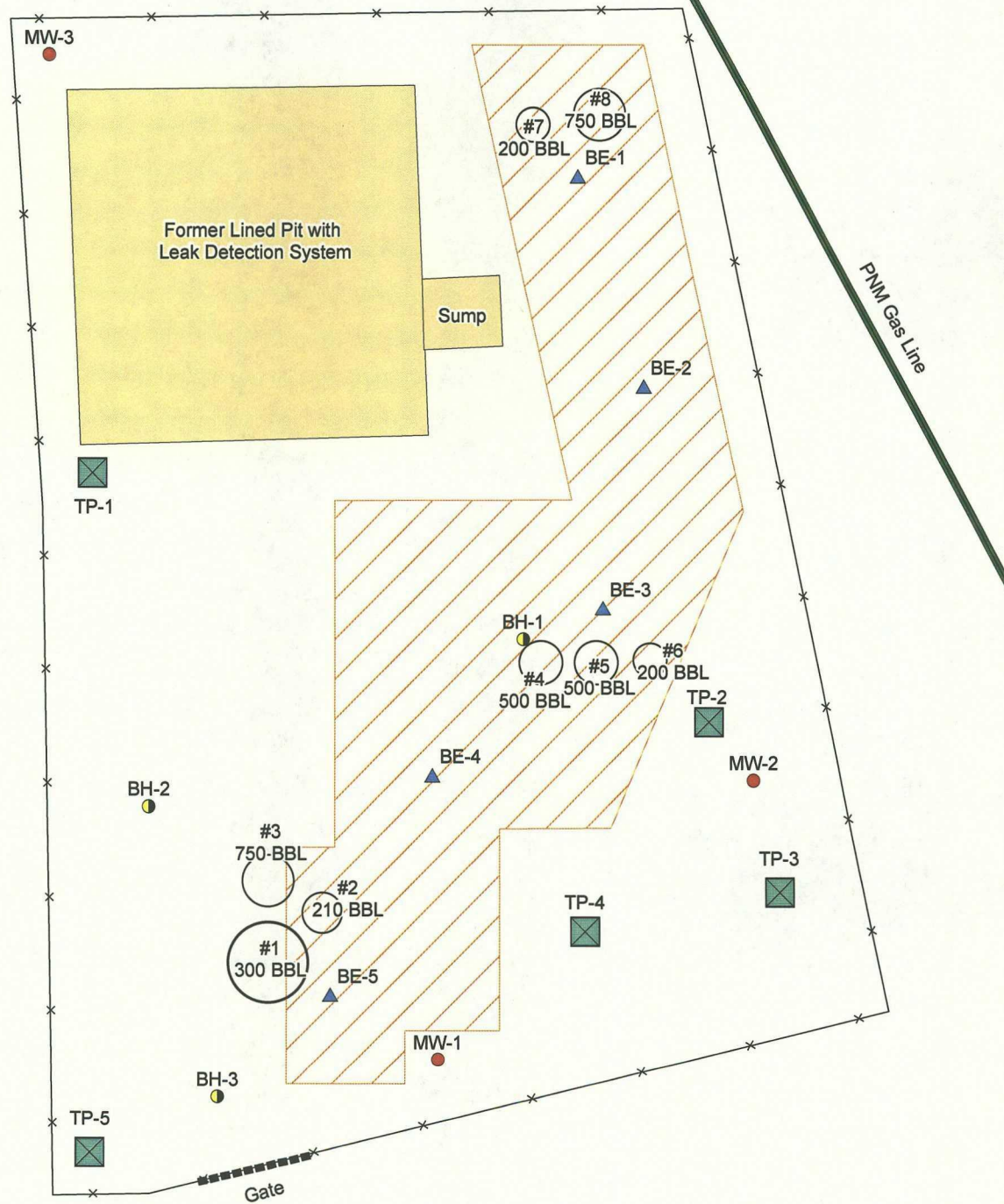

Notes: Map developed from INTERA collected GPS coordinates and site survey by John West Surveying Company, March 2005.

Approximate Scale

60 30 0 60 Feet

Legend

- | | | | |
|--|-----------------|--|--------------------------------|
| | Former AST | | Monitoring Well Location |
| | Test Pit | | Soil Boring Location |
| | Former Pit/Sump | | Base of Excavation Soil Sample |
| | Excavation Area | | Fence |

Site Excavation Area

Phase II Remediation Araho, Inc.,
Former Injection Well Disposal Facility
Lea County, New Mexico

Date: 9/16/05

Figure 3



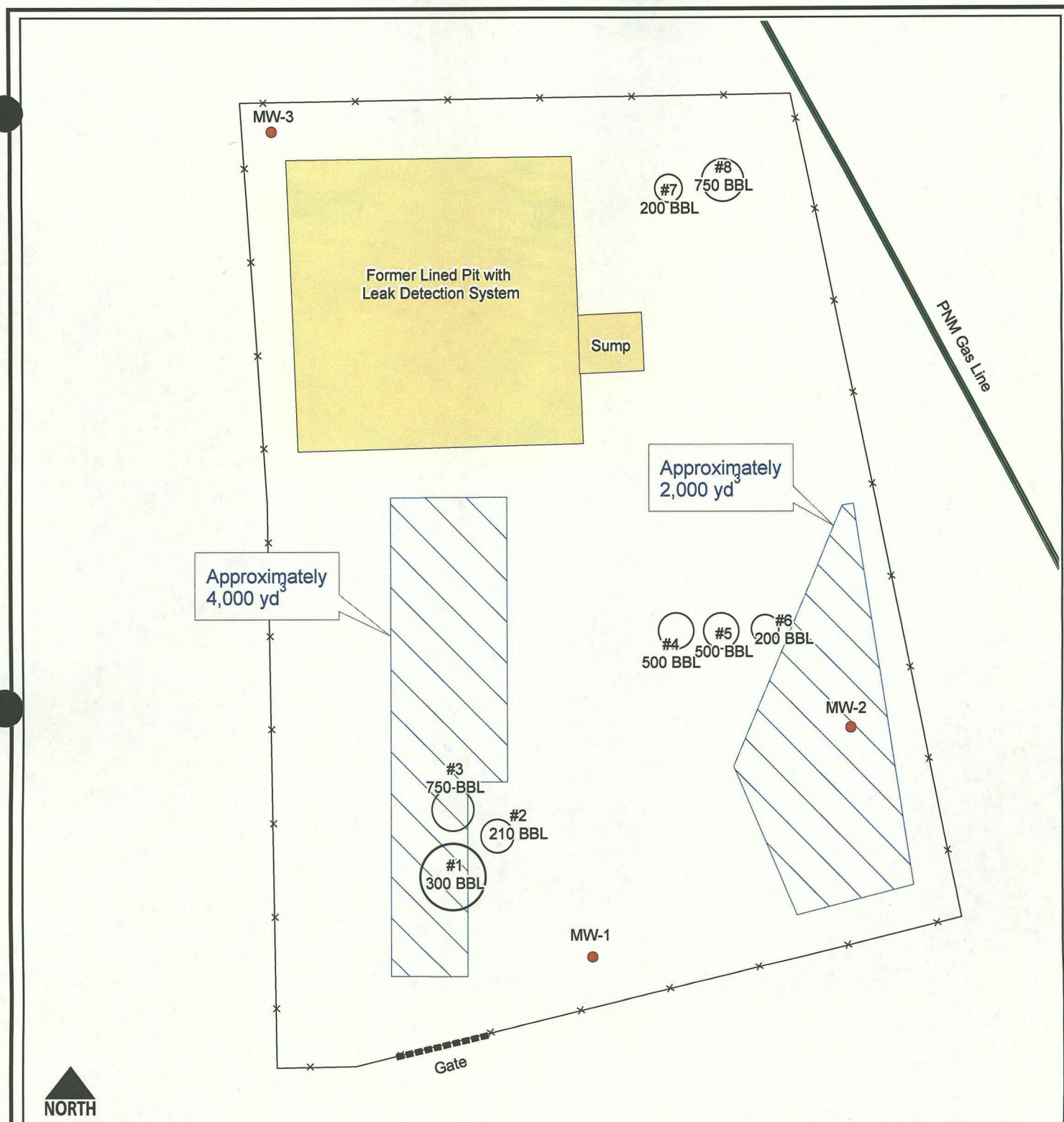

Notes: Map developed from INTERA collected GPS coordinates and site survey by John West Surveying Company, March 2005.

Approximate Scale
60 30 0 60 Feet



Legend	
	Former AST
	Former Pit/Sump
	Estimated Areas of Soil Contamination Remaining on Site
	Monitoring Well Location
	Fence

Estimated Areas of Remaining Soil Contamination	
Phase II Remediation Araho, Inc., Former Injection Well Disposal Facility Lea County, New Mexico	
Date: 9/20/05	Figure 4

Attachment A
Soil Boring Logs



LOG OF MW-1

(Page 1 of 2)

Project Name:
Araho Facility - Lovington, NMDate Started : 7/12/04
Date Completed : 7/12/04
Drilling Method : 8" HSA
Sampling Method : Split-spoon
Drilling Company : Yellow JacketDriller : M. Hickox
Depth to Water : ~81'
Logged By : C. Burrus
Static Water : 87.22 TOC

Project #: NMO-ARA-01-07

Depth in Feet	Sample Interval	Sample #	Rec/Pen (ft)	Chloride (mg/kg)	PID (ppm)	Blow Count	DESCRIPTION	USCS	GRAPHIC
0	1		NA		NA	NA	SAND, GRAVEL, cobbles calichefied, fine to coarse grained sand, cobbles 3" to 6", dry, very hard, grab sample from cuttings, HCL positive	GW/SW	
5	2	1	0.3/1.5	1074	ND	50/4"	SAND, fine grained quartz, w/ trace feldspar, very pale brown (10YR 8/3), calichefied, HCL positive, dry, laminated, very dense, well sorted		
10	3	2	1.3/1.5	321	ND	18-20-30	Same as previous		
15	4	3	0.5/1.5	292	2.3	50/5"	SAND, very fine grained quartz, angular to subangular, very pale brown, (10YR 7/3), well sorted, dry, HCL negative, very dense		
20	5	4	0.9/1.5	292	1.4	19-50/6"	Same as previous		
25	6	5	1.1/1.5	<30	ND	3-50/6"	Same as previous		
30	7	6	0.5/1.5	1905	ND	50/5"	Same as previous, w/ traces of silt	SP	
35	8	7	0.4/1.5	-891	ND	50/5"	Same as previous		
40	9	8	0.8/1.5	420	ND	24-50/6"	Same as previous, damp at 41.5' bgs		
45	10	9	0.3/1.5	150	ND	50/4"	Same as previous		
50	11	10	0.4/1.5	546	ND	50/5"	Same as previous Begin continuous drilling - observed cuttings		
55									
60									

Well: MW-1

Monument (stick-up)
Well Vault2" DIA
PVC
Casing

Grout

Notes:

1. GPS coordinates are UTM WGS84 zone 13S 0658946, 3637301
2. ND = Not Detected; NA = Not Applicable
3. Color code is from Munsell Soil Color Charts 2000 ed.
4. Static water level measure taken after completion and prior to sampling.

5. PID reading represents total VOCs using a 10.6eV lamp by placing soil half full in a glass jar and sealing the opening with foil. The jar was heated for 15 minutes. The PID wand punctured the foil and the highest level was recorded.
6. Chloride concentrations measured using HACH Quantab Titrators.
7. Blow counts per 6" drive with drop hammer unless otherwise noted.



LOG OF MW-1

(Page 2 of 2)

Project Name:
Araho Facility - Lovington, NM

Date Started : 7/12/04
Date Completed : 7/12/04
Drilling Method : 8" HSA
Sampling Method : Split-spoon
Drilling Company : Yellow Jacket

Driller : M. Hickox
Depth to Water : ~81'
Logged By : C. Burrus
Static Water : 87.22 TOC

Project #: NMO-ARA-01-07

Depth in Feet	Sample Interval	Sample #	Rec/Pen (ft)	Chloride (mg/kg)	PID (ppm)	Blow Count	DESCRIPTION	USCS	GRAPHIC	Well: MW-1
60							Same as previous			
65										
70										
75										
80								SP		
85										
90							At 91' bgs a thin gravel or cobble layer felt by driller			
95							At 96' bgs a thin gravel or cobble layer felt by driller			
100							Total Depth = 100' bgs Borehole Diameter = 8-1/2"			
105										
110										
115										
120										

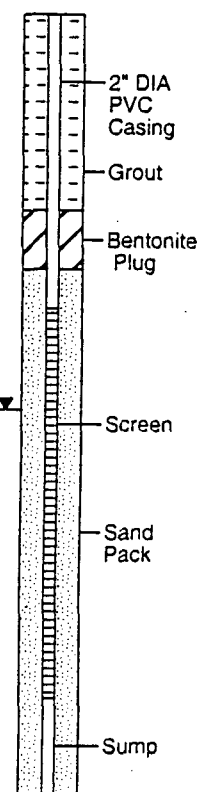

Notes:

1. GPS coordinates are UTM WGS84 zone 13S 0658946, 3637301
2. ND = Not Detected; NA = Not Applicable
3. Color code is from Munsell Soil Color Charts 2000 ed.
4. Static water level measure taken after completion and prior to sampling.

5. PID reading represents total VOCs using a 10.6eV lamp by placing soil half full in a glass jar and sealing the opening with foil. The jar was heated for 15 minutes. The PID wand punctured the foil and the highest level was recorded.
6. Chloride concentrations measured using HACH Quantab Titrators.
7. Blow counts per 6" drive with drop hammer unless otherwise noted.



LOG OF MW-2

(Page 1 of 2)

Project Name:
Araho Facility - Lovington, NM

Date Started : 7/13/04
Date Completed : 7/14/04
Drilling Method : 8" HSA
Sampling Method : Split-spoon
Drilling Company : Yellow Jacket

Driller : M. Hickox
Depth to Water : ~83.3 bgs
Logged By : C. Burrus
Static Water : 86.51' TOC

Project #: NMO-ARA-01-07

Depth in Feet	Sample Interval	Sample #	Rec/Pen (ft)	Chloride (mg/kg)	PID (ppm)	Blow Count	DESCRIPTION	USCS	GRAPHIC
0	1	1	NA	1782	676	NA	SAND, fine to coarse grained, w/ fine gravel, stained gray (GLEY1 7/), poorly sorted, hydrocarbon odor, rounded, damp, HCL positive, sample from cuttings	SW	
5	2	2	0.2/1.5	6390	201	50/2"	SILT, w/ some fine sand and fine gravel, dark yellowish brown (10YR 3/4), dry, HCL positive, very stiff, hydrocarbon odor	ML	
10	3	3	0.2/1.5	198	0.8	50/3"	SAND, very fine w/ silt, quartz and feldspar, very pale brown (10YR 7/3), well sorted, dry, HCL positive, very dense		
15	4	4	0.4/1.5	870	10.2	50/5"	SAND, very fine with silt, rounded, very pale brown (10YR 8/3), mottled orange, stains, dry, dense, well sorted, HCL positive		
20	5	5	0.6/1.5	174	0.9	50/4"	SAND, very fine grained, quartz, angular to subangular, very pale brown (10YR 7/3), well sorted, dry, HCL positive		
25	6	6	0.8/1.5	2226	0.6	30-50/5"	Same as previous, HCL negative		
30	7	7	0.7/1.5	312	ND	30-50/3"	Same as previous		
35	8	8	0.4/1.5	750	0.1	50/4"	Same as previous		
40	9	9	0.4/1.5	594	1.2	50/5"	Same as previous		
45	10	10	0.8/1.5	282	0.1	34-50/5"	Same as previous		
50	11	11	0.3/1.5	282	1.5	50/4"	Same as previous, begin continuous cuttings - observed cuttings, no change to total depth 100' bgs		
55									
60									

Well: MW-2

Monument (stick-up) Well Vault

Grout
2" DIA PVC Casing

Notes:

1. GPS coordinates are UTM WGS84 zone 13S 0658980, 3637391
2. ND = Not Detected; NA = Not Applicable
3. Color code is from Munsell Soil Color Charts 2000 ed.
4. Static water level measure taken after completion and prior to sampling.

5. PID reading represents total VOCs using a 10.6eV lamp by placing soil half full in a glass jar and sealing the opening with foil. The jar was heated for 15 minutes. The PID wand punctured the foil and the highest level was recorded.
6. Chloride concentrations measured using HACH Quantab Titrators.
7. Blow counts per 6" drive with drop hammer unless otherwise noted.



LOG OF MW-2

(Page 2 of 2)

Project Name:
Araho Facility - Lovington, NMDate Started : 7/13/04
Date Completed : 7/14/04
Drilling Method : 8" HSA
Sampling Method : Split-spoon
Drilling Company : Yellow JacketDriller : M. Hickox
Depth to Water : ~83.3 bgs
Logged By : C. Burrus
Static Water : 86.51' TOC

Project #: NMO-ARA-01-07

Depth in Feet	Sample Interval	Sample #	Rec/Pen (ft)	Chloride (mg/kg)	PID (ppm)	Blow Count	DESCRIPTION	USCS	GRAPHIC	Well: MW-2
60							Same as previous			
65										
70										
75										
80								SP		
85										
90										
95										
100										
105										
110										
115										
120										

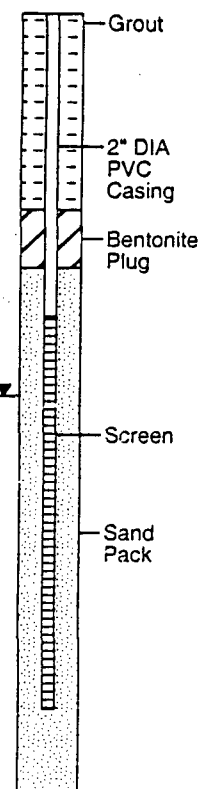
Total Depth = 100' bgs
Borehole Diameter = 8"

Notes:

1. GPS coordinates are UTM WGS84 zone 13S 0658980, 3637391
2. ND = Not Detected; NA = Not Applicable
3. Color code is from Munsell Soil Color Charts 2000 ed.
4. Static water level measure taken after completion and prior to sampling.

5. PID reading represents total VOCs using a 10.6eV lamp by placing soil half full in a glass jar and sealing the opening with foil. The jar was heated for 15 minutes. The PID wand punctured the foil and the highest level was recorded.
6. Chloride concentrations measured using HACH Quantab Titrators.
7. Blow counts per 6" drive with drop hammer unless otherwise noted.



LOG OF MW-3

(Page 1 of 2)

Project Name:
Araho Facility - Lovington, NM

Date Started : 7/14/04
Date Completed : 7/14/04
Drilling Method : 8" HSA
Sampling Method : Split-spoon
Drilling Company : Yellow Jacket

Driller : M. Hickox
Depth to Water : ~84' bgs
Logged By : C. Burnus
Static Water : 86.30' TOC

Project #: NMO-ARA-01-07

Depth in Feet	Sample Interval	Sample #	Rec/Pen (ft)	Chloride (mg/kg)	PID (ppm)	Blow Count	DESCRIPTION	USCS	GRAPHIC
0	1	1	NA	<30	ND	NA	SILTY SAND, fine grained with silt, rounded, moderately sorted, HCL positive, light yellowish brown (10YR 6/4), dense, quartz and feldspar, dry, (cuttings)	SP/SM	
5	2	2	0.1/1.5	<30	43.8	50/3"	CLAY, dark brown (7.5YR 3/2), plastic, dry, HCL negative, very poor recovery, sample mixed w/ silty sand from above, very dense, stiff	CH	
10	3	3	0.4/1.5	<30	3.2	50/4"	SILTY SAND, very fine to silt, subrounded to subangular, moderately sorted, HCL positive, dense, light yellowish brown (10YR 6/4), quartz and feldspar, dry	SP/SM	
15	4	4	0.4/1.5	<30	0.5	50/6"	Same as previous		
20	5	5	0.3/1.5	<30	43.7	50/5"	Same as previous	SP	
25	6	6	0.3/1.5	<30	22.9	50/3"	SAND, very fine quartz, subangular, w/ silt, very pale brown (10YR 8/3), dense, HCL positive, well sorted, dry		
30	7	7	0.2/1.5	<30	23.3	50/2"	Same as previous, w/ trace of silt	SP	
35	8	8	0.4/1.5	<30	10.5	50/3"	Same as previous, w/ silt		
40	9	9	0.2/1.5	<30	2.1	50/2"	Same as previous		
45	10	10	0.5/1.5	<30	16.1	50/3"	Same as previous, w/ trace silt		
50	11	11	0.6/1.5	<30	7.3	50/5"	Same as previous, begin continuous drilling - observed cuttings		
55									
60									

Well: MW-3

Monument (stick-up)
Well Vault

Grout

2" DIA
PVC
Casing

Notes:

1. GPS coordinates UTM WGS84 zone 13S 0658903, 3637469
2. ND = Not Detected; NA = Not Applicable
3. Color code is from Munsell Soil Color Charts 2000 ed.
4. Static water level measure taken after completion and prior to sampling.

5. PID reading represents total VOCs using a 10.6eV lamp by placing soil half full in a glass jar and sealing the opening with foil. The jar was heated for 15 minutes. The PID wand punctured the foil and the highest level was recorded.
6. Chloride concentrations measured using HACH Quantab Titrators.
7. Blow counts per 6" drive with drop hammer unless otherwise noted.



LOG OF MW-3

(Page 2 of 2)

Project Name:
Araho Facility - Lovington, NMDate Started : 7/14/04
Date Completed : 7/14/04
Drilling Method : 8" HSA
Sampling Method : Split-spoon
Drilling Company : Yellow JacketDriller : M. Hickox
Depth to Water : ~84' bgs
Logged By : C. Burrus
Static Water : 86.30' TOC

Project #: NMO-ARA-01-07

Depth in Feet	Sample Interval	Sample #	Rec/Pen (ft)	Chloride (mg/kg)	PID (ppm)	Blow Count	DESCRIPTION	USCS	GRAPHIC
60							Same as previous		
65									
70									
75									
80								SP	
85									
90									
95									
100									
105									
110									
115									
120									

Well: MW-3

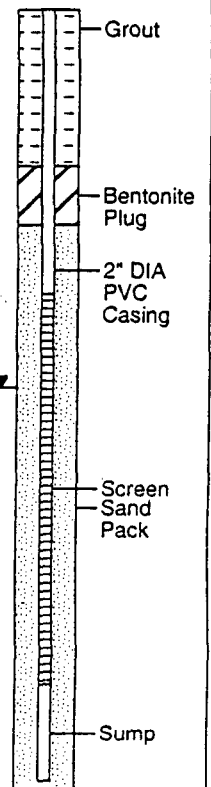
Total Depth = 100' bgs
Borehole Diameter = 8"

Notes:

1. GPS coordinates UTM WGS84 zone 13S 0658903, 3637469
2. ND = Not Detected; NA = Not Applicable
3. Color code is from Munsell Soil Color Charts 2000 ed.
4. Static water level measure taken after completion and prior to sampling.

5. PID reading represents total VOCs using a 10.6eV lamp by placing soil half full in a glass jar and sealing the opening with foil. The jar was heated for 15 minutes. The PID wand punctured the foil and the highest level was recorded.
6. Chloride concentrations measured using HACH Quantab Titrators.
7. Blow counts per 6" drive with drop hammer unless otherwise noted.



LOG OF BORING BH-1

(Page 1 of 2)

Project Name:
Araho Facility - Lovington, NMDate Started : 7/13/04
Date Completed : 7/13/04
Drilling Method : 8" HSA
Sampling Method : Split-spoon
Drilling Company : Yellow JacketDriller : M. Hickox
Depth to Water : Dry
Logged By : C. Burrus

Project #: NMO-ARA-01-07

Depth in Feet	Sample Interval	Sample #	Rec/Pen (ft)	Chloride (mg/kg)	PID (ppm)	Blow Count	DESCRIPTION	USCS	GRAPHIC
0	1	1	NA	1422	1096	NA	CLAY, stained black, plastic, moist, hydrocarbon odor, HCL positive (cuttings)	CH	
5	2	2	0.1/1.5	2997	8.5	50/2"	SILTY SAND, very fine grains with silt, angular to subangular, rounded, dry, dense, HCL positive, w/ caliche grains	SM	
10	3	3	0.8/1.5	3921	14.9	33 50/6"	SAND, very fine w/ silt, quartz and feldspar, very pale brown (10YR 7/3), moderately sorted, dry, HCL positive, very dense	SP	
15	4	4	0.5/1.5	987	4.8	50/5"	SAND, very fine grained, quartz and feldspar, very pale brown (10YR 8/3), well sorted, rounded, subangular, dry, HCL positive, dense		
20	5	5	1.4/1.5	792	ND	23 28	SAND, very fine grained, quartz, angular to subangular, very pale brown (10YR 7/7), well sorted, dry, HCL negative		
25	6	6	1.0/1.5	495	ND	21 30	Same as previous		
30	7	7	1.1/1.5	1227	ND	18 23	Same as previous		
35	8	8	0.5/1.5	1140	2.6	50/6"	Same as previous		
40	9	9	0.3/1.5	1998	ND	50/4"	Same as previous		
45									

Notes:

1. Refilled acid bottle at 45' bgs, may be above 10% HCL
2. GPS coordinates are UTM WGS84 zone 13S 0658954, 3637406
3. ND = Not Detected; NA = Not Applicable
4. Color code is from Munsell Soil Color Charts 2000 ed.

5. PID reading represents total VOCs measured using a 10.6eV lamp by placing soil half full in a glass jar and sealing the opening with foil. The jar was heated for 15 minutes. The PID wand punctured the foil and the highest level was recorded.

*See MW-1 for Notes 6 and 7.



LOG OF BORING BH-1

(Page 2 of 2)

Project Name:
Araho Facility - Lovington, NMDate Started : 7/13/04
Date Completed : 7/13/04
Drilling Method : 8" HSA
Sampling Method : Split-spoon
Drilling Company : Yellow JacketDriller : M. Hickox
Depth to Water : Dry
Logged By : C. Burrus

Project #: NMO-ARA-01-07

Depth in Feet	Sample Interval	Sample #	Rec/Pen (ft)	Chloride (mg/kg)	PID (ppm)	Blow Count	DESCRIPTION	USCS	GRAPHIC
45	10	10	0.1/1.5	5907	ND	50/4"	SILTY SAND, very fine grained, quartz and feldspar, very pale brown (10YR 7/3), moderately sorted, dry, HCL positive, very dense	SP/SM	
50	11	11	0.6/1.5	2997	ND	50/5"	SILTY SAND, very fine grained w/ trace silt, quartz and feldspar, very pale brown (10YR 7/3), moderately sorted, dry, HCL positive, very dense	SP	
55	12	12	0.4/1.5	2226	ND	50/5"	Same as previous		
60	13	13	0.4/1.5	2226	ND	50/5"	Same as previous		
65	14	14	0.4/1.5	1320	ND	50/5"	Same as previous		
70	15	15	0.4/1.5	105	ND	50/5"	Same as previous		
75	16	16	0.4/1.5	<30	ND	50/5"	Same as previous		
80	17	17	0.4/1.5	<30	ND	50/6"	Same as previous		
Total Depth = 80.4' bgs									
85									
90									

Notes:

1. Refilled acid bottle at 45' bgs, may be above 10% HCL
2. GPS coordinates are UTM WGS84 zone 13S 0658954, 3637406
3. ND = Not Detected; NA = Not Applicable
4. Color code is from Munsell Soil Color Charts 2000 ed.

5. PID reading represents total VOCs measured using a 10.6eV lamp by placing soil half full in a glass jar and sealing the opening with foil. The jar was heated for 15 minutes. The PID wand punctured the foil and the highest level was recorded.

*See MW-1 for Notes 6 and 7.



LOG OF BORING BH-2

(Page 1 of 2)

Project Name:
Araho Facility - Lovington, NMDate Started : 7/13/04
Date Completed : 7/13/04
Drilling Method : 8" HSA
Sampling Method : Split-spoon
Drilling Company : Yellow JacketDriller : M. Hickox
Depth to Water : Dry
Logged By : C. Burrus

Project #: NMO-ARA-01-07

Depth in Feet	Sample Interval	Sample #	Rec/Pen (ft)	Chloride (mg/kg)	PID (ppm)	Blow Count	DESCRIPTION	USCS	GRAPHIC
0	1	1	NA	5034	31.4	NA	CLAY, dark brown (7.5YR 3/2), plastic, moist, HCL negative (cuttings)	CH	
5	2	2	0.3/1.5	453	13.7	50/5*	SILTY SAND, very fine grained with silt, angular to subangular, dry, dense, HCL positive	SM	
10	3	3	0.9/1.5	87	14.0	7 17	SAND, very fine grained w/ silt, quartz and feldspar, very pale brown (10YR 7/3), moderately sorted, dry, HCL positive, very dense	SP	
15	4	4	0.5/1.5	105	17.3	50/5*	Same as previous		
20	5	5	0.5/1.5	<30	10.2	50/5*	SAND, very fine grained, quartz w/ trace feldspar, angular to subangular, well sorted, very pale brown (10YR 7/3), dry, HCL positive		
25	6	6	1.2/1.5	<30	5.0	20 30 50	Same as previous		
30	7	7	1.0/1.5	<30	4.3	26 50/6*	Same as previous		
35	8	8	0.2/1.5	<30	0.3	50/4*	Same as previous		
40	9	9	0.4/1.5	414	0.9	50/4*	Same as previous		
45									

Notes:

1. GPS coordinates are UTM WGS84 zone 13S 0658914, 3637389
2. ND = Not Detected; NA = Not Applicable
3. Color code is from Munsell Soil Color Charts 2000 ed.
4. PID reading represents total VOCs measured using a 10.6eV lamp by

placing soil half full in a glass jar and sealing the opening with foil. The jar was heated for 15 minutes. The PID wand punctured the foil and the highest level was recorded.

6. Chloride concentrations measured using HACH Quantab Titrators.
7. Blow counts per 6" drive with drop hammer unless otherwise noted.



LOG OF BORING BH-2

(Page 2 of 2)

Project Name:
Araho Facility - Lovington, NMDate Started : 7/13/04
Date Completed : 7/13/04
Drilling Method : 8" HSA
Sampling Method : Split-spoon
Drilling Company : Yellow JacketDriller : M. Hickox
Depth to Water : Dry
Logged By : C. Burrus

Project #: NMO-ARA-01-07

Depth in Feet	Sample Interval	Sample #	Rec/Pen (ft)	Chloride (mg/kg)	PID (ppm)	Blow Count	DESCRIPTION	USCS	GRAPHIC
45	10	10	0.3/1.5	630	0.1	50/4*	Same as previous	SP	
50	11	11	0.3/1.5	918	ND	50/3*	Same as previous		
55	12	12	0.3/1.5	1227	0.5	50/3*	Same as previous		
60	13	13	0.2/1.5	1422	0.6	50/3*	Same as previous		
65	14	14	0.2/1.5	1227	0.6	50/3*	Same as previous		
70	15	15	0.1/1.5	453	ND	50/4*	Same as previous		
75	16	16	0.3/1.5	<30	ND	50/3*	Same as previous		
80	17	17	0.3/1.5	<30	ND	50/5*	Same as previous		
Total Depth = 80.3' bgs									
85									
90									

Notes:

1. GPS coordinates are UTM WGS84 zone 13S 0658914, 3637389
2. ND = Not Detected; NA = Not Applicable
3. Color code is from Munsell Soil Color Charts 2000 ed.
4. PID reading represents total VOCs measured using a 10.6eV lamp by

placing soil half full in a glass jar and sealing the opening with foil. The jar was heated for 15 minutes. The PID wand punctured the foil and the highest level was recorded.

6. Chloride concentrations measured using HACH Quantab Titrators.
7. Blow counts per 6" drive with drop hammer unless otherwise noted.



LOG OF BORING BH-3

(Page 1 of 2)

Project Name:
Araho Facility - Lovington, NM

Date Started : 7/15/04
Date Completed : 7/15/04
Drilling Method : 8" HSA
Sampling Method : Split-spoon
Drilling Company : Yellow Jacket

Driller : M. Hickox
Depth to Water : Dry
Logged By : C. Burrus

Project #: NMO-ARA-01-07

Depth in Feet	Sample Interval	Sample #	Rec/Pen (ft)	Chloride (mg/kg)	PID (ppm)	Blow Count	DESCRIPTION	USCS	GRAPHIC
0	1	1	NA	5907	1.7	NA	SAND, fine to medium grained, angular, w/ fine rounded gravel with silt, brown (7.5YR 4/3), dry (FILL) (Cuttings)	Fill	
5	2	2	0.1/1.5	8070	2.0	50/4"	Same as previous		
10	3	3	0.8/1.5	630	0.5	16 20 26	SAND, very fine grained to subrounded, w/ traces silt, loose/soft quartz, pale brown (10YR 7/3), well sorted, dry, HCL positive	SP	
15	4	4	0.8/1.5	1062	ND	40 50/5"	Same as previous		
20	5	5	1.0/1.5	126	0.6	20 23 30	Same as previous, HCL negative		
25	6	6	1.5/1.5	<30	0.3	10 13 30	Same as previous		
30	7	7	1.3/1.5	126	1.4	16 20 30	Same as previous		
35	8	8	0.4/1.5	249	0.4	50/6"	SILTY SAND, very fine grained, subangular, subrounded, quartz, medium dense, dry, HCL positive, very pale brown (10YR 8/3)	SM	
40	9	9	0.3/1.5	735	ND	50/4"	Same as previous		
45									

Notes:

1. GPS coordinates are UTM WGS84 zone 13S 0658921, 3637357
2. ND = Not Detected; NA = Not Applicable
3. Color code is from Munsell Soil Color Charts 2000 ed.
4. PID reading represents total VOCs measured using a 10.6eV lamp by

- placing soil half full in a glass jar and sealing the opening with foil. The jar was heated for 15 minutes. The PID wand punctured the foil and the highest level was recorded.
6. Chloride concentrations measured using HACH Quantab Titrators.
7. Blow counts per 6" drive with drop hammer unless otherwise noted.



LOG OF BORING BH-3

(Page 2 of 2)

Project Name:
Araho Facility - Lovington, NMDate Started : 7/15/04
Date Completed : 7/15/04
Drilling Method : 8" HSA
Sampling Method : Split-spoon
Drilling Company : Yellow JacketDriller : M. Hickox
Depth to Water : Dry
Logged By : C. Burrus

Project #: NMO-ARA-01-07

Depth in Feet	Sample Interval	Sample #	Rec/Pen (ft)	Chloride (mg/kg)	PID (ppm)	Blow Count	DESCRIPTION	USCS	GRAPHIC
45	10	10	0.3/1.5	792	0.7	50/5"	Same as previous	SM	
50	11	11	0.3/1.5	2469	0.2	50/3"	Same as previous		
55	12	12	0.5/1.5	852	ND	50/5"	Same as previous		
60	13	13	0.4/1.5	630	ND	50/4"	Same as previous		
65	14	14	0.5/1.5	537	ND	50/5"	Same as previous		
70	15	15	0.4/1.5	195	ND	50/5"	Same as previous		
75	16	16	0.3/1.5	<30	ND	50/4"	Same as previous		
80	17	17	0.6/1.5	<30	ND	40 50/3"	Same as previous Total Depth = 80.6' bgs		
85									
90									

Notes:

1. GPS coordinates are UTM WGS84 zone 13S 0658921, 3637357
2. ND = Not Detected; NA = Not Applicable
3. Color code is from Munsell Soil Color Charts 2000 ed.
4. PID reading represents total VOCs measured using a 10.6eV lamp by

placing soil half full in a glass jar and sealing the opening with foil. The jar was heated for 15 minutes. The PID wand punctured the foil and the highest level was recorded.

6. Chloride concentrations measured using HACH Quantab Titrators.
7. Blow counts per 6" drive with drop hammer unless otherwise noted.

Attachment B
Chloride Concentrations in Soil Contour Maps

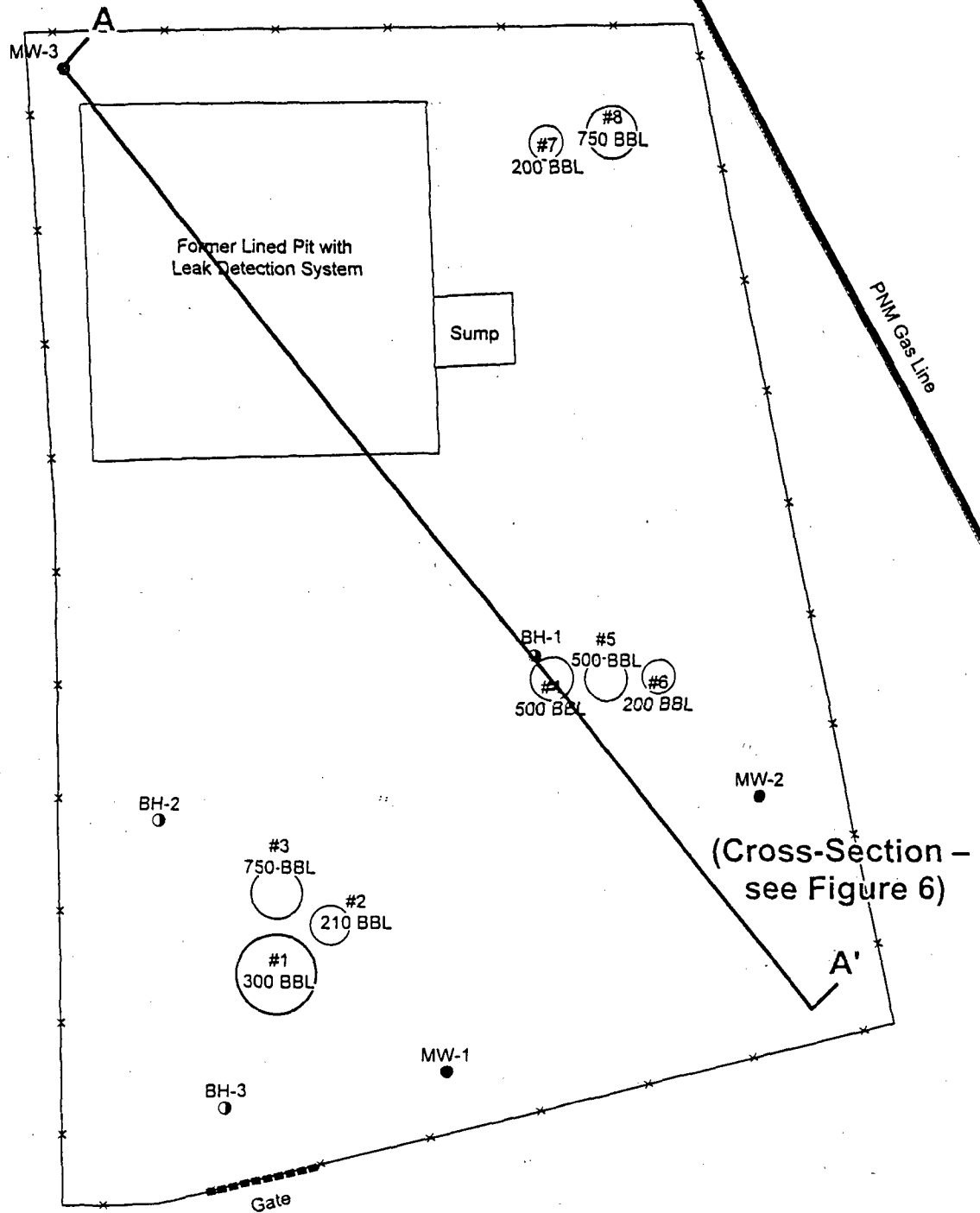

Notes: Map developed from NMOC sketch and INTERA field observations/GPS coordinates. All objects are approximate size and/or location.

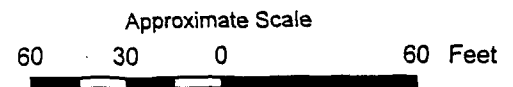

Legend	
	Former AST
	Monitoring Well Location
	Former Pit/Sump
	Fence
	Soil Boring Location

Site Plan	
Phase I Investigation and Remediation Araho, Inc., Former Injection Well Disposal Facility Lea County, New Mexico	
Date: 09/16/04	Figure 1



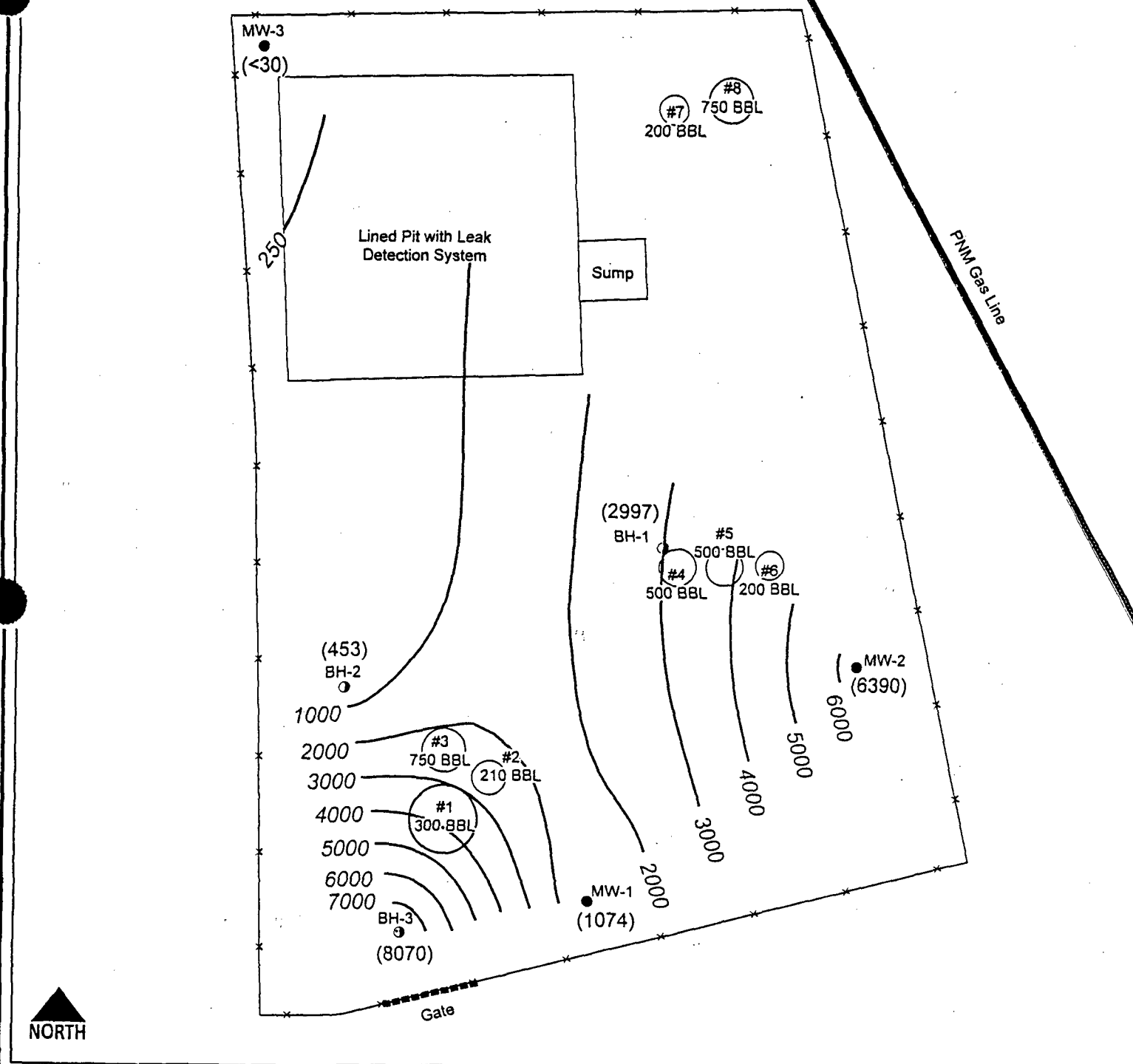

Notes: Map developed from NMOCD sketch and INTERA field observations/GPS coordinates.
All objects are approximate size and/or location.



Chloride Concentration in Soil Contour Map - Depth is 5 Feet	
Phase II Investigation and Remediation Araho, Inc., Former Injection Well Disposal Facility Lea County, New Mexico	
Date: 09/13/04	Figure 2

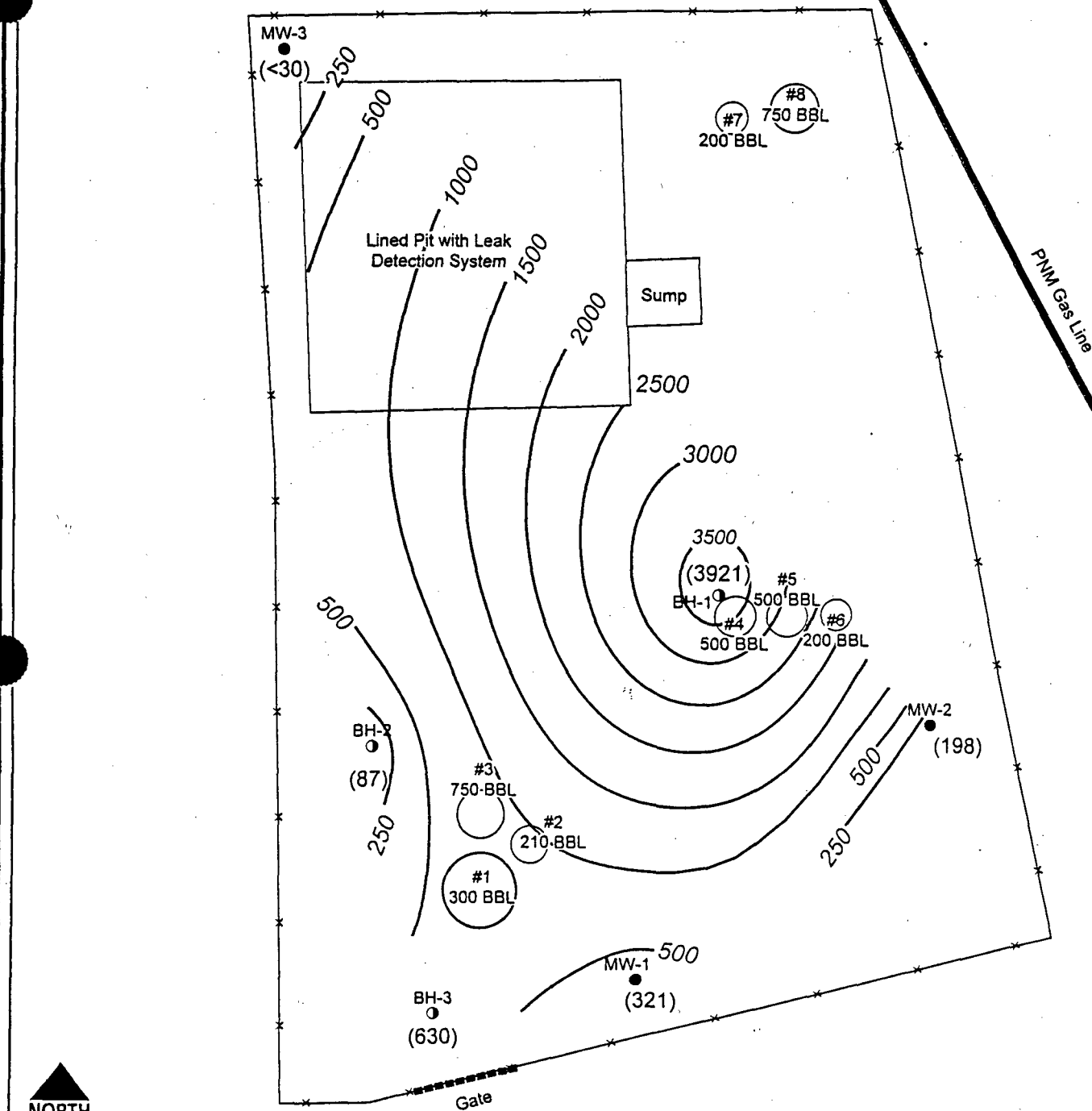

Notes: Map developed from NMOCD sketch and INTERA field observations/GPS coordinates. All objects are approximate size and/or location.

Approximate Scale
60 30 0 60 Feet

Legend

- | | |
|---|----------------------------|
| ○ Former AST | ● Monitoring Well Location |
| □ Pit/Sump | ○ Soil Boring Location |
| —x— Fence | |
| — Chloride Contour and Concentration (ppm) | |
| — Chloride Contour is Equal to or Below 250 ppm | |

Chloride Concentration in Soil
Contour Map - Depth is 10 Feet

Phase II Investigation and Remediation
Araho, Inc., Former Injection Well Disposal Facility
Lea County, New Mexico

Date: 09/13/04

Figure 3



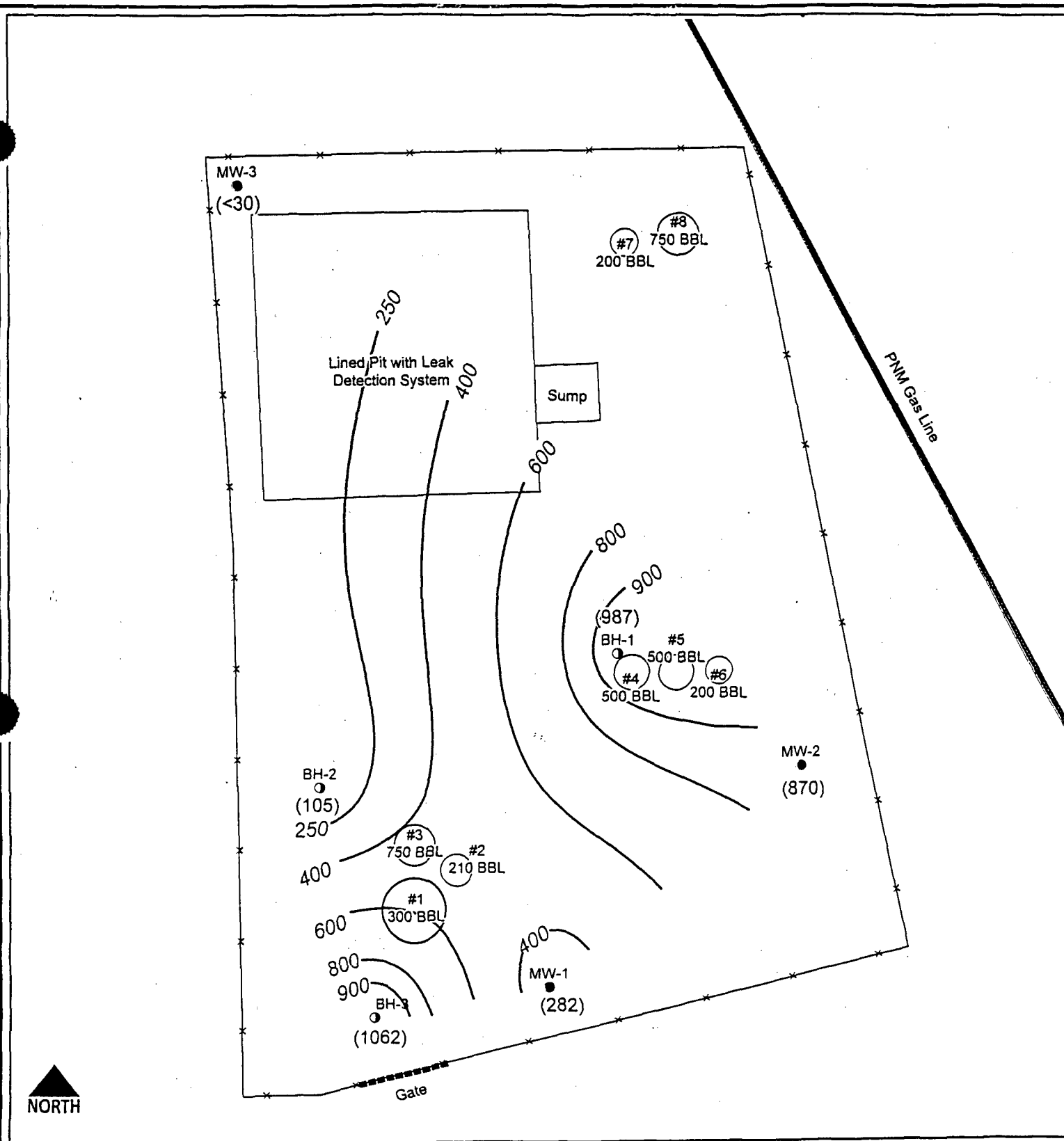

Notes: Map developed from NMOCD sketch and INTERA field observations/GPS coordinates.
All objects are approximate size and/or location.

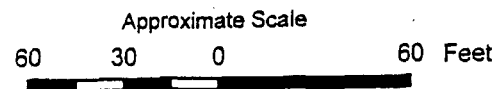

Legend	
	Former AST
	Pit/Sump
	Fence
	Chloride Contour and Concentration (ppm)
	Chloride Contour is Equal to or Below 250 ppm
	Monitoring Well Location
	Soil Boring Location

Chloride Concentration in Soil Contour Map - Depth is 15 Feet	
Phase II Investigation and Remediation Araho, Inc., Former Injection Well Disposal Facility Lea County, New Mexico	
Date: 09/13/04	Figure 4



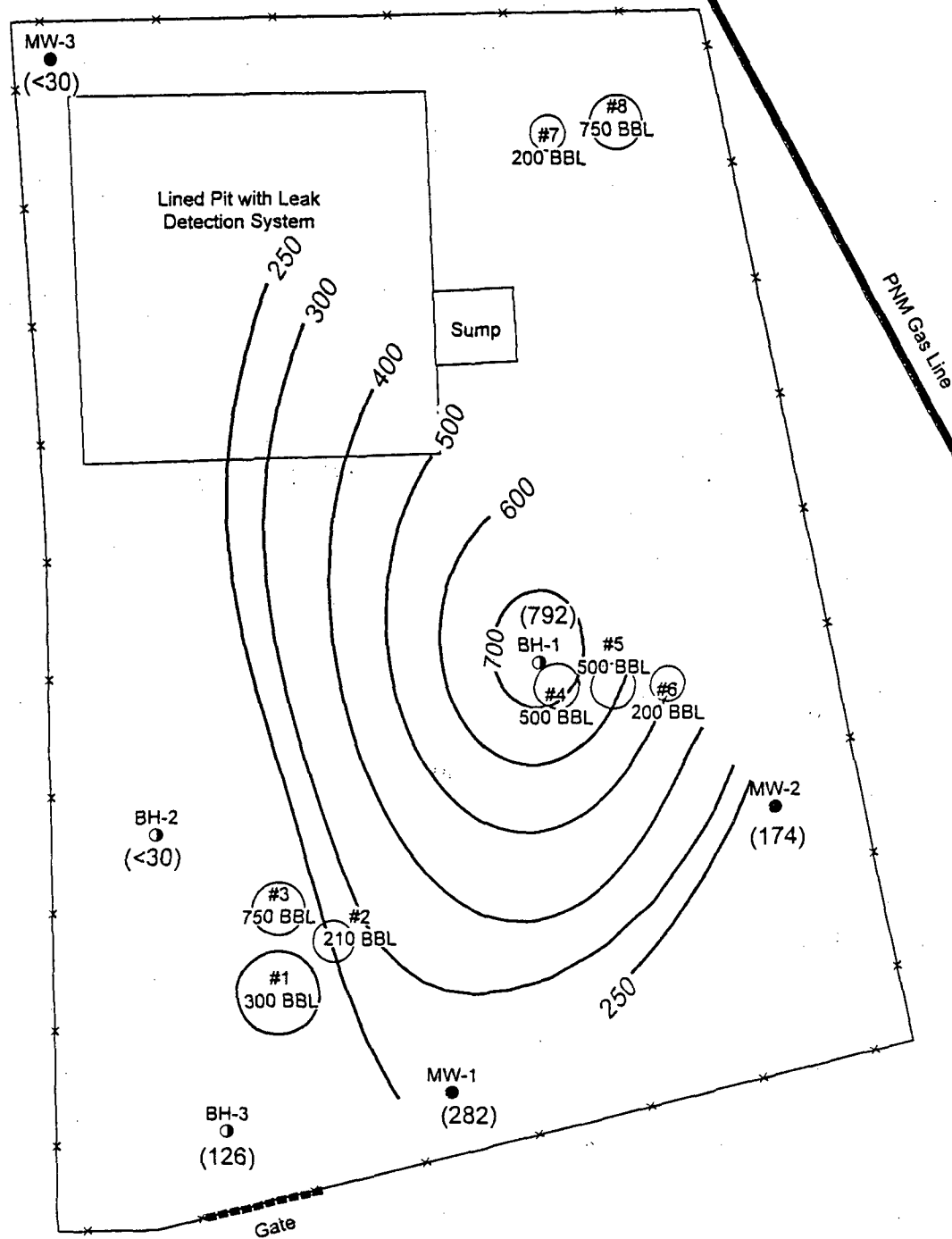

Notes: Map developed from NMOCD sketch and INTERA field observations/GPS coordinates. All objects are approximate size and/or location.

Approximate Scale

60 30 0 60 Feet

Legend

- Former AST
- Pit/Sump
- x— Fence
- Chloride Contour and Concentration (ppm)
- Chloride Contour is Equal to or Below 250 ppm
- Monitoring Well Location
- Soil Boring Location

Chloride Concentration in Soil
Contour Map - Depth is 20 Feet

Phase II Investigation and Remediation
Araho, Inc., Former Injection Well Disposal Facility
Lea County, New Mexico

Date: 09/14/04

Figure 5



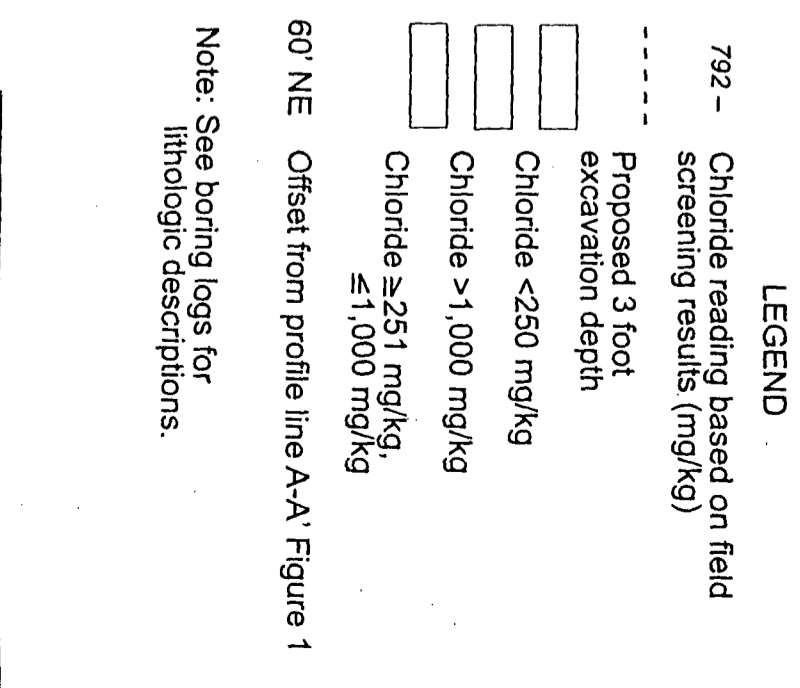

60' NE Offset from profile line A-A' Figure 1

**Phase II Investigation and Remediation
Arabo, Inc., Former Injection Well Disposal Facility
Lea County, New Mexico**

Figure 6

Attachment C
Photo Log of Field Activities



No. 1 – View of beginning of excavation at northeast corner of Araho excavation area.



No. 2 – View of a pile of caliche material that was onsite when INTERA began the excavation work.



No. 3 – View of hard-digging, with the excavated material being stockpiled for loading trucks to the landfarm.



No. 4 – View of loose soil at the surface. Most of the digging is through hard caliche.



No. 5 – View of the excavation (as completed on the first day of excavation).



No. 6 – View of the excavation work and preparation for loading trucks.



No. 7 – View of excavated material stockpiled before it is loaded into trucks.

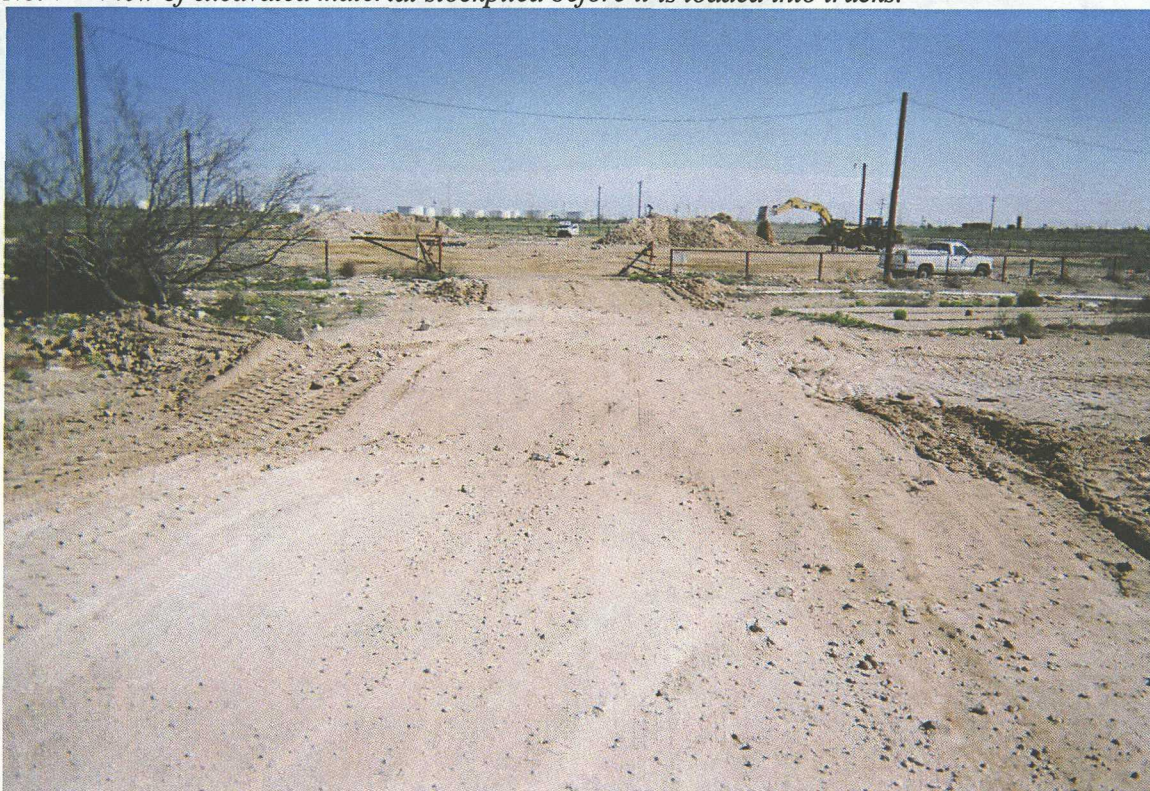

No. 8 – Pipelines located on the ground surface in front of the Site were “padded” with caliche material in an effort not to damage them by trucks driving over them.



No. 9 – View of excavating soil material from the northeast corner area.



No. 10 – View of trucks being loaded by the front end loader.



No. 11 – View of the excavation at the northeast corner of the Site, looking north.



No. 12 – View of an encountered hard rock that could not be removed from the excavation.



No. 13 – View of very large cobbles not able to be broken loose in the excavation.



No. 14 – View of a hard rock area in the northeast area of the excavation.



No. 15 – View of the hard rock area in the northeast area of the excavation.



No. 16 – View of the clean soil backfill being brought to the Site.



No. 17 – View of the clay backfill in a pile in the former pond area.



No. 18 – View of the clay backfill being pushed up to maximize room on site.



No. 19 – View looking down from the top of the clay stockpile.



No. 20 – View of the excavation in the northeast area progressing southward.



No. 21 – Northeastern part of the excavation.



No. 22 – Northeastern part of the excavation with view of hard rock area that was not removed.



No. 23 – View of the northeastern area from the top of the clay stockpile.



No. 24 – View of a diesel fuel container brought onsite for equipment refueling with a secondary containment vessel.



No. 25 – View of broken a tooth of the excavator while excavating around the hard rock areas.



No. 26 – View of the northeast end of the excavation.

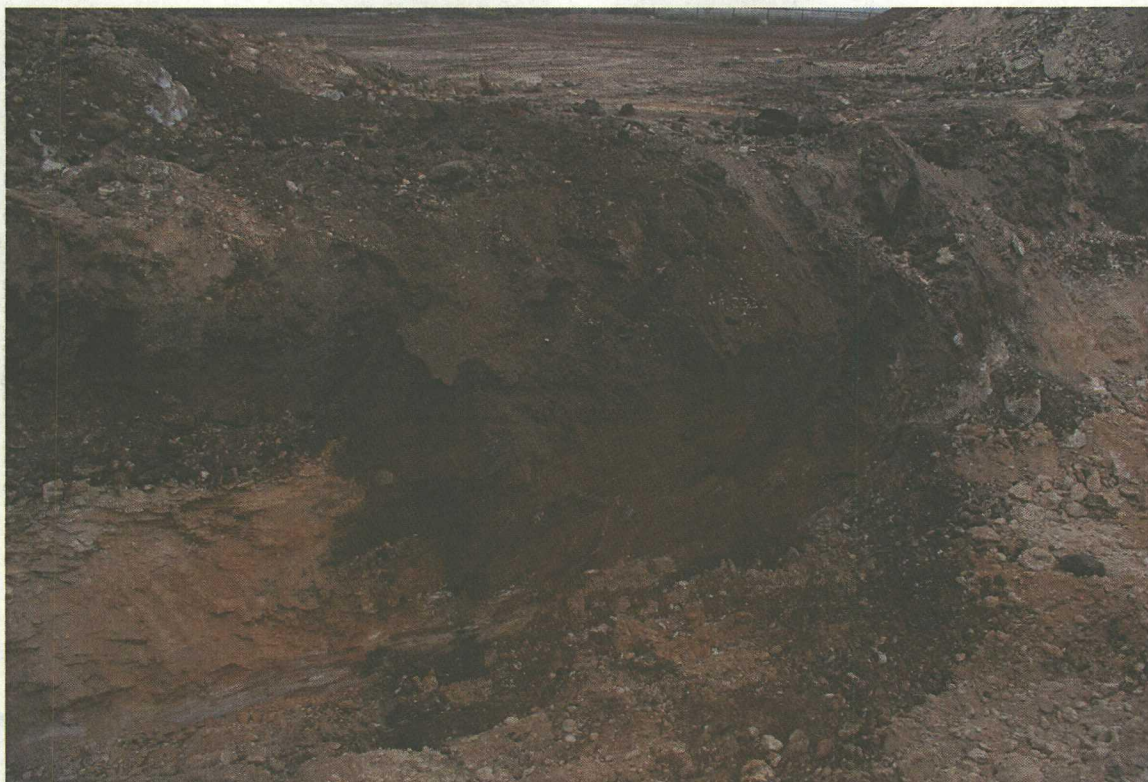

No. 27 – View of the excavation exposing petroleum contamination.

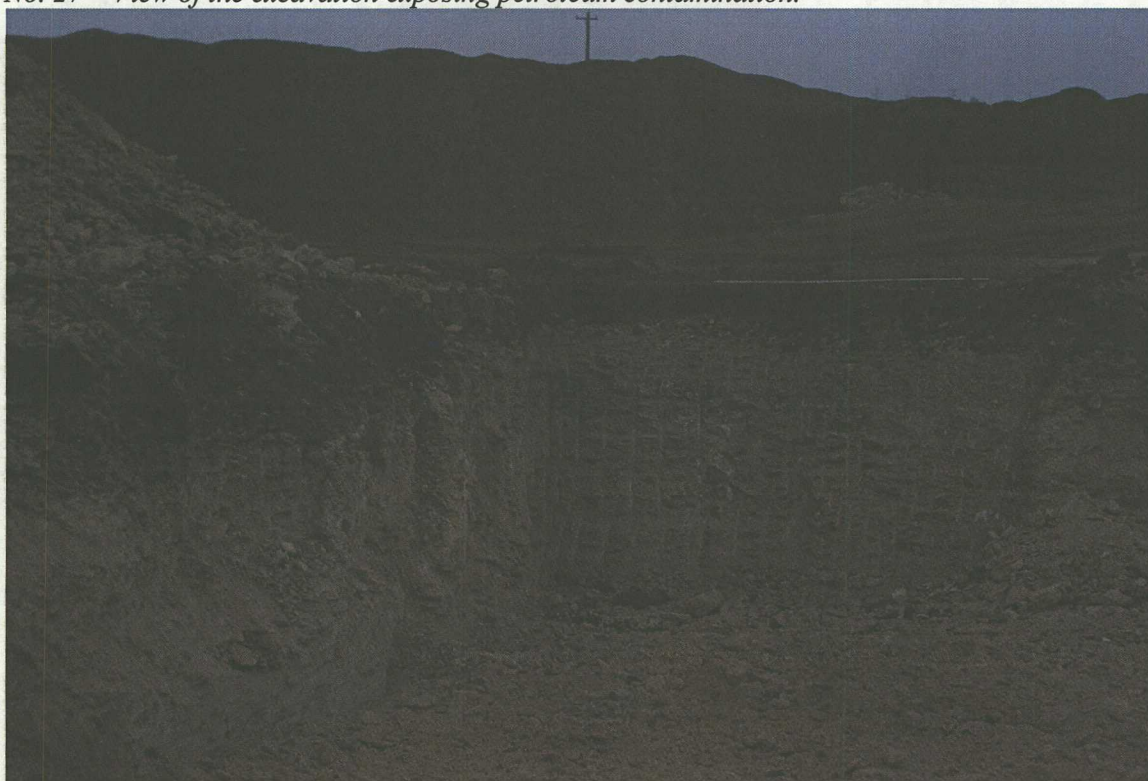

No. 28 – View of petroleum staining in soil to be excavated.



No. 29 – View of large cobbles encountered in various places within the excavation.



No. 30 – View of the excavator breaking up the cobble clusters.



No. 31 – View of the cobbles as they are broken.



No. 32 – View of t the cobbles (note: the size of the cobbles).



No. 33 – View of the excavation continuing and exposing relic piping. The piping was removed and disposed of as construction debris.



No. 34 – View of piping being exposed within the excavation.



No. 35 – View of heavy petroleum staining at the location of former aboveground storage tanks (ASTs).



No. 36 – View of soil staining. The blue color is from buried PVC piping as it is exposed.



No. 37 – View of soil from test pit located in the southeast area of the Site (TP-3).



No. 38 – View of the test pit located in the southeast corner of Site (TP-3).



No. 39 – View of test pit located in the southeast area of Site near monitoring well MW-2



No. 40 – View of continuing excavation to 10 feet below ground surface.



No. 41- View of petroleum staining located in the southeast part of the Site.



No. 42 - View of the excavation from monitoring well MW-1.



No. 43 – View of excavated soil material to be removed to the landfarm.



No. 44– View of excavated soil material to be removed to the landfarm (imported clay material is stockpiled in the background).



No. 45 – View of the subsurface within test pit TP-2 located near monitoring well MW-2 (petroleum staining to 8 foot depth at this location).



No. 46 – While loading trucks with soil material, staining would surface from vehicle traffic and soft spots in the surface soils would develop.



No. 47 – View of stained soil material from test pit (TP-2). The test pit was backfilled with clean soil.



No. 48 – View of excavation as it advances to the south.



No. 49 – View of the excavation as it advances to the south towards MW-1 (some excavated piping is also observed).



No. 50 – View of the cobble clusters before they were excavated.



No. 51 – View of the excavation, the south end has reached monitoring well MW-1.



No. 52 – View of sand material stockpiled outside the fence on the north side of the Site. The imported clay material is in the background.



No. 53 – View of the Site from the northwest showing the imported sand and clay material.



No. 54 – View of the excavation northeastern area looking south.



No. 55 – View of excavated soil material to be removed from the Site. The west edge of the excavation limits is approximately the center of the drive path observed in the photo.



No. 56 – View of the excavation and the soil stockpile to be removed.



No. 57 – View of the excavation as it progresses south, southeast.



No. 58 – View of the excavation looking southwest.



No. 59 – View of the excavation looking south.



No. 60 – View of the excavation looking west from within the excavation.



No. 61 – View of the northeast excavation area.



No. 62 – View of dust control methods.



No. 63 – View of cobble cluster being broken in order for the cobbles to be removed from the excavation.



No. 64 – View of the breaking of a cobble cluster.



No. 65 – View of the sheep-foot roller marks left after preparing the bottom of the excavation for backfill.



No. 66 – View of the site fence, fuel storage area, and the relic piping stockpile.

Araho Facility
April 25, 2005 – July 8, 2005



No. 67 – View of the preparation of the bottom of the excavation prior to backfill placement.



No. 68 – View of the excavation prior to backfill placement.



No. 69 – View of the beginning of the placement of the clay in the excavation.

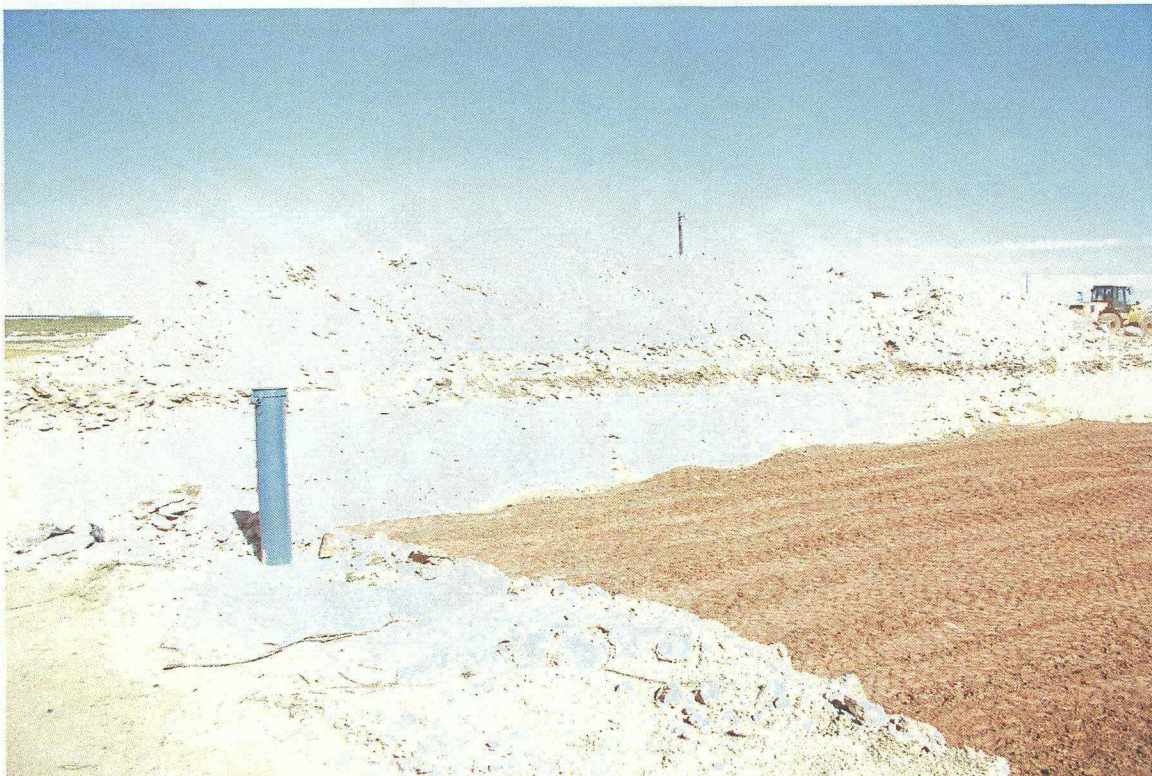

No. 70 – View of the placed clay and a stockpile of excavated soil material.



No. 71 – View of clay in the excavation. View of the processing of the clay in the background.

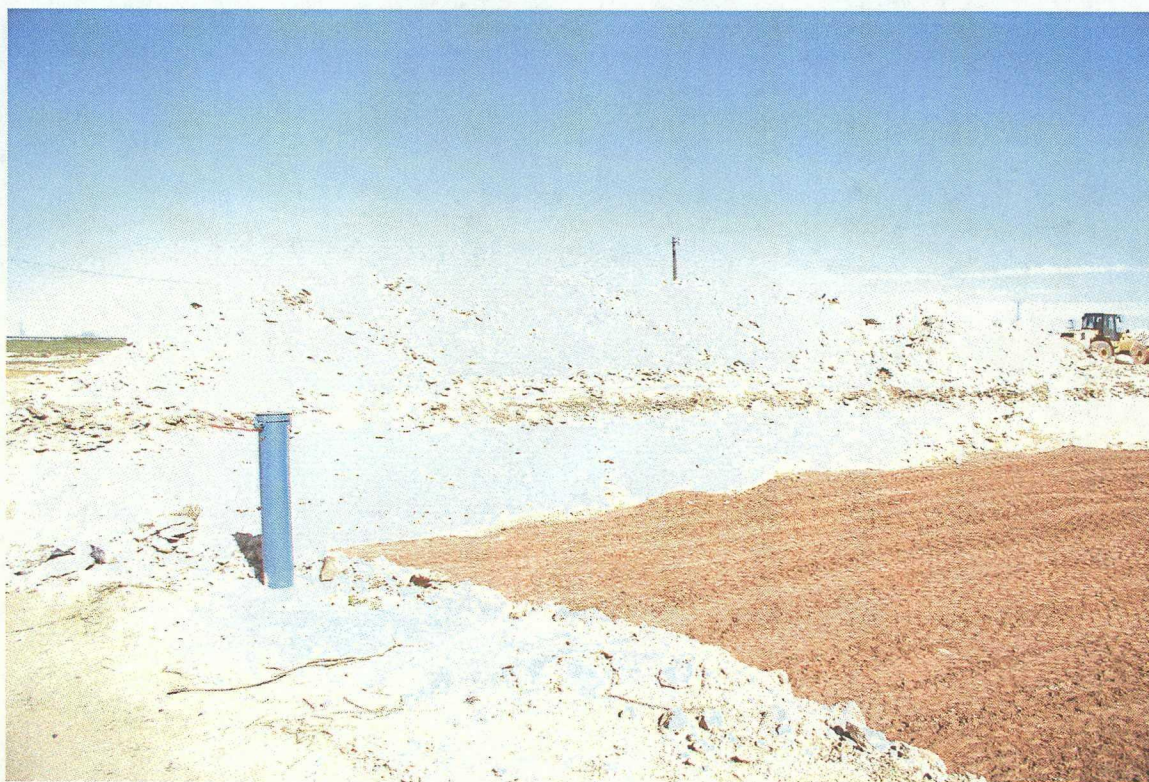

No. 72 – View of excavated stockpile.



No. 73 – View of the placement of the first foot of clay across the entire base of excavation.



No. 74 – View of clay placed in the northeast excavation area.



No. 75 – View of clay placed in the northeast excavation area.



No. 76 – View of the processing of the clay at the clay stockpile.



No. 77– View of the clay after compaction.



No. 78 – View of the base of the excavation with one-foot of clay placed.



No. 79 – View of the clay processing (dumped in the corner of excavation for later spreading by the front-end loader).



No. 80– View of the 4% slope of the clay cap in the northeast excavation area.



No. 81 – View of the beginning of the 4% grade forming in the northeast excavation area.



No. 82 – View of the 4% grade in the northeast excavation area as it is completed.



No. 83 – View of the clay cap in the northeast excavation area as it is completed.



No. 84 – View of the 4% grade in the northeast excavation area as it is completed.



No. 85 – View of the water draining into the excavation from the ramp (left side of picture) and the water entering as rainfall (on the right side of the picture).



No. 86 – View of the water ponding within the northeast excavation area after clay cap placement.



No. 87 – View of the large excavation area where stockpile is accessed flooding.



No. 88 – View of the water at the south end of the excavation area.



No. 89 – View of the large excavation area with flood water.



No .90 – View of the clay cap continuing to be installed in the large excavation area.

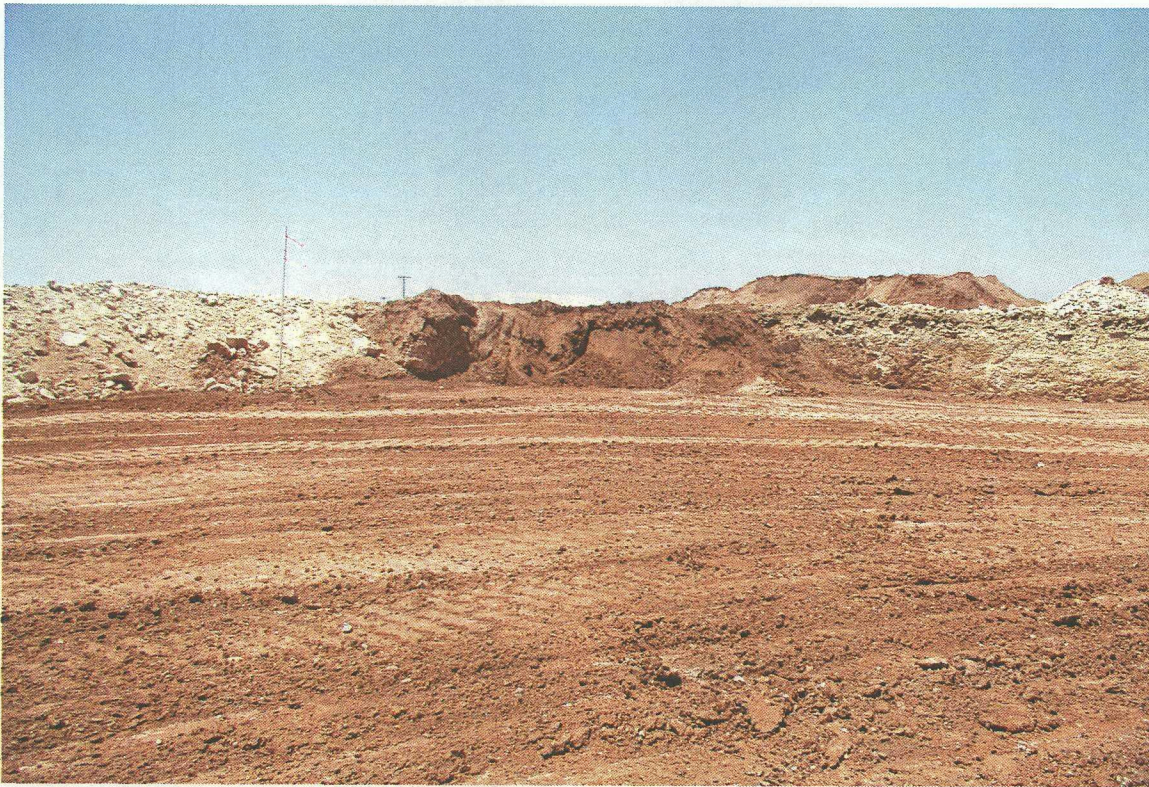

No. 91 – View of the clay cap in the large excavation area.



No. 92 – View of constructing the crown at the transition from the northeast excavation area to the large excavation area.



No. 93 – View of the grade marker where clay is almost four feet thick from the farthest point along the 4% grade.



No. 94– View from the grade marker location as the crown elevation slopes down to the crown at the northeast excavation.



No. 95– View of the crown in the large excavation area nearing completion.



No. 96 – View of the “S” portion of the crown within the large excavation area as it is formed.



No. 97– View of the placement of sand material in the “S” area.



No. 98 – View of the placement of sand material in the “S” area.



No. 99 – View of the watering and compaction of the sand material in the large excavation area.



No. 100– View of the compacted sand material in the large excavation area after removal of the sheep-foot roller.



No. 101 – View of the placement of the sand lift within the large excavation area.



No. 102 – View of compaction in the northeast excavation area while processing the sand material.



No. 103 – View of the initial placement of the caliche.



No. 104 – View of the placed sand material.



No. 105 – View of near surface grade in the large excavation area.



No. 106 – View of offill material near grade.



No. 107 – View of caliche material being installed in the large excavation area.



No. 108 – View of the placement of the caliche lift.



No. 109 – View of the new borrow pit for the caliche.



No. 110 – View of the excavation of caliche at the new borrow pit



No. 111 – View of the grade at the near previous ground surface.



No. 112 – View of the excavated area near grade.



No. 113 – View of the new borrow pit after first day of use.



No. 114 – View of the Site at grade.



No. 115 – Excavation area as it was left upon finishing (View looking north).



No. 116 – Excavation area as it was left upon finishing (View looking east).



No. 117 – Excavation area as it was left upon finishing (View looking northeast).



No. 118 – Excavation area as it was left upon finishing (View looking east)



No. 119 – Excavation area as it was left upon finishing (View looking northeast).



No. 120 – Excavation area as it was left upon finishing (View looking north).

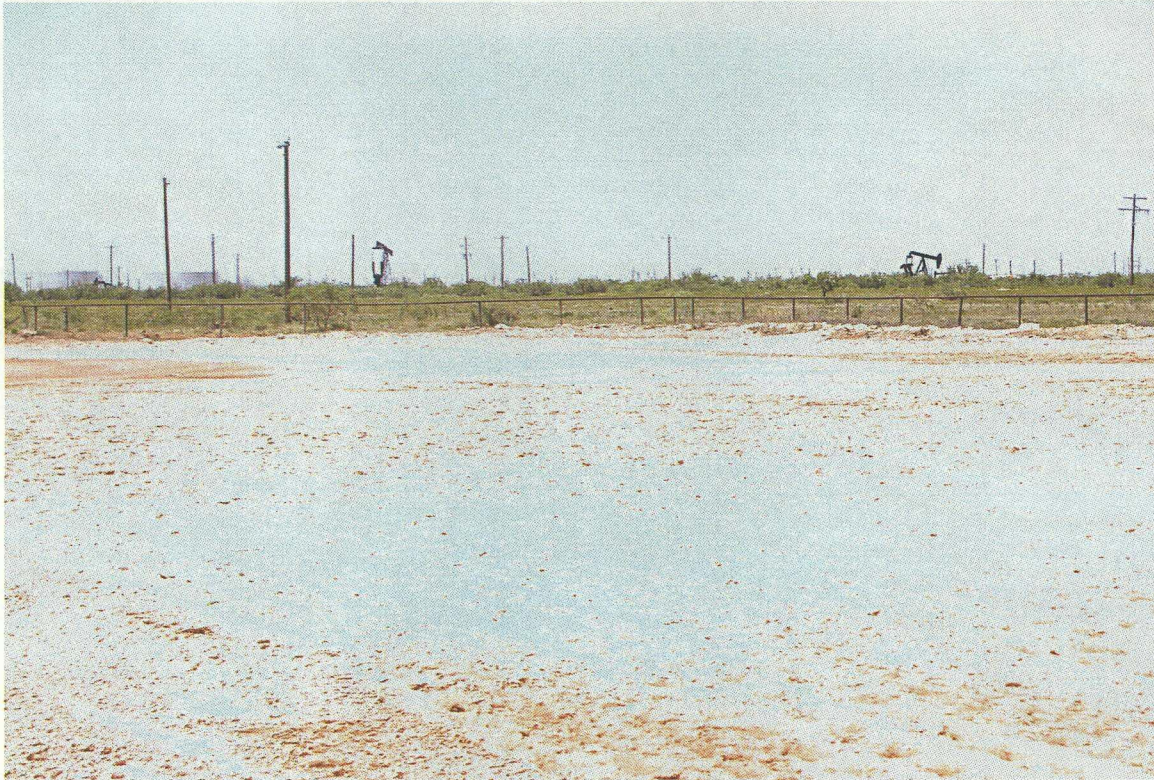

No. 121 – Excavation area as it was left upon finishing (View looking northeast).



No. 122 – Excavation area as it was left upon finishing (View looking east).

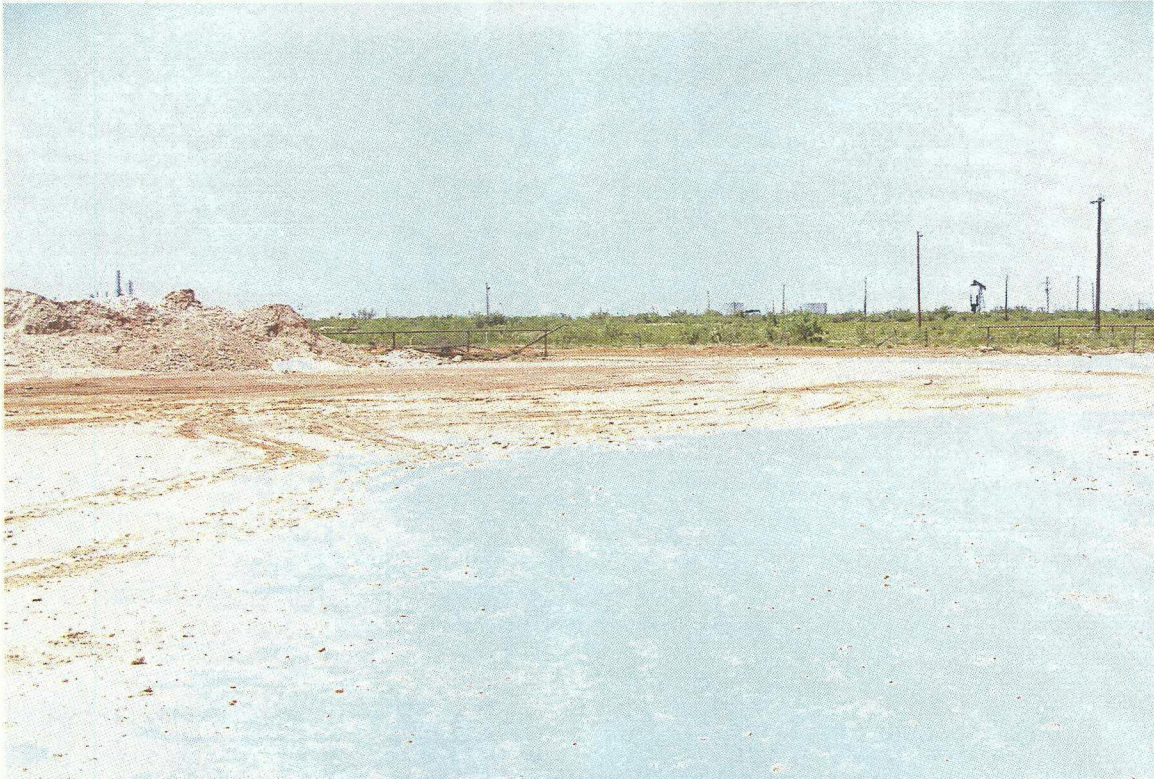

No. 123 – Excavation area as it was left upon finishing (View looking northwest).



No. 124 – Excavation area as it was left upon finishing (View looking southeast).

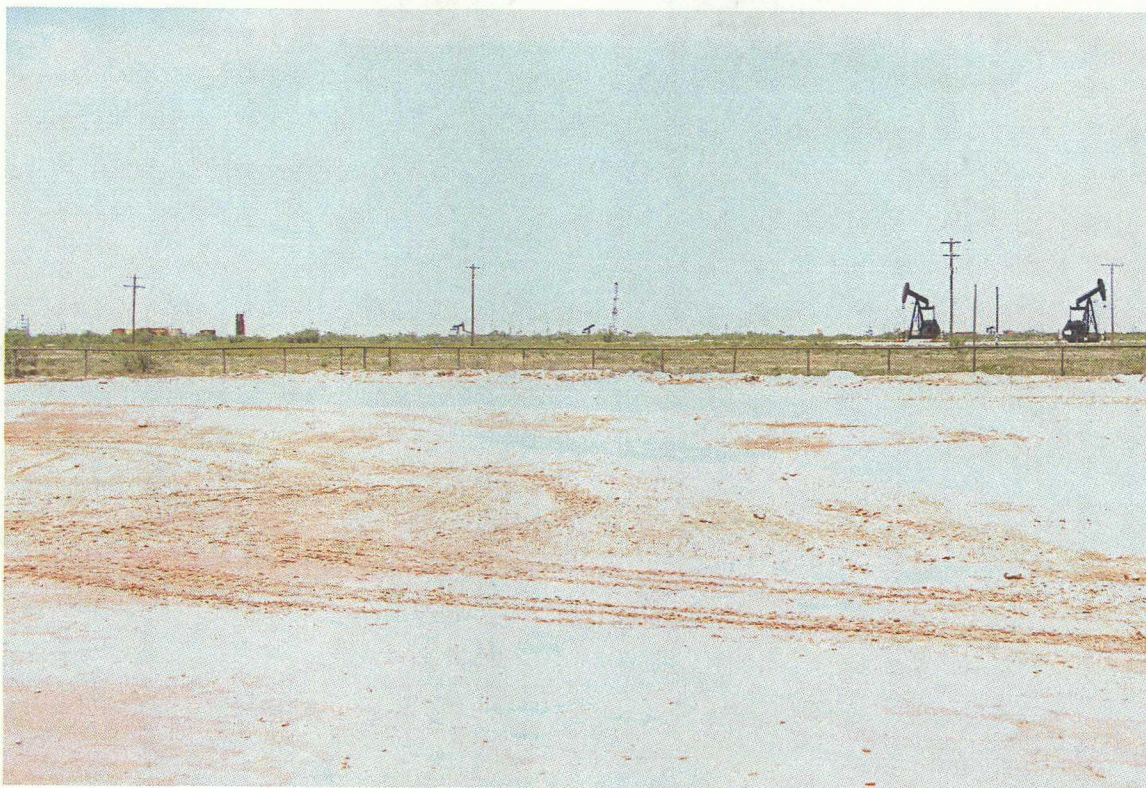

No. 125 – Excavation area as it was left upon finishing (View looking northeast).

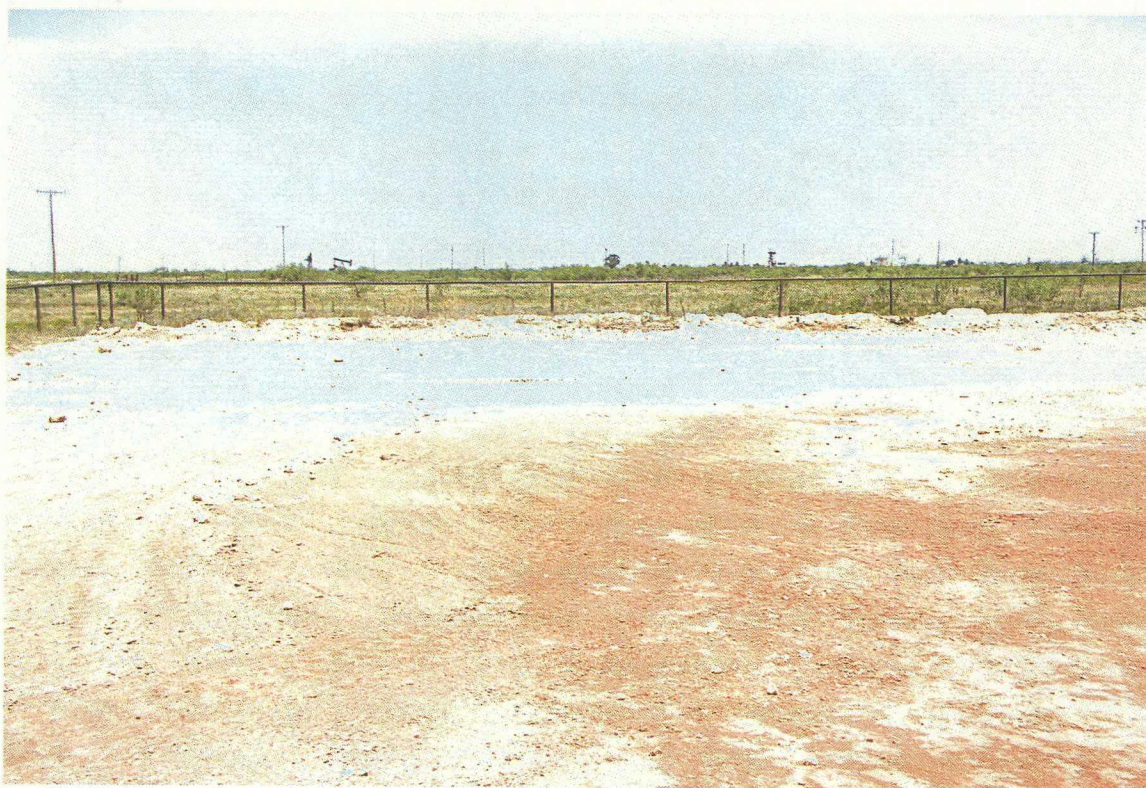

No. 126 – Excavation area as it was left upon finishing (View looking east).



No. 127 – Excavation area as it was left upon finishing (View looking south).



No. 128 – Excavation area as it was left upon finishing (View looking south).

Attachment D
Field Notes

4/25/05

Excavation Activities

1245

Kennard Clark onsite at Akaho

- Shaun Grossette and Larry Gandy from Gundy

Marley Inc. (Dirt Guy - Landfill Guy)

2 trucks have unloaded Cat 345B

Excavator & Cat 345B Front end loader outside gate

weather: Windy 20mph partly cloudy

& warm

Objective - Mob to site, Lay out excavation area, Start excavation to see how difficult excavating will be

- Larry & Shaun ask who will be the

"Generator" Signin manifests of trucks

leaving the site. There are going to be

35 trucks running tomorrow and will

attempt to make 3 round trips each

including bringing fill back to site on the

return trip - will ask Joe about

manifests

1305 equipment brought into site. Shaun

Starting to dig at area of North

East corner - approximate to check digger difficulty

4/25/05

Excavation Activities

KC

~~1651 Gundy 20' onsite with Backfill~~

- Kennard Measuring and laying out

the excavation area using map and scale

flagging will be placed along boundaries

Shaun has dug down to a 10' Depth

with Caliche starting at Approx 1.5

foot BGS to 10' Depth

Shaun will continue excavation

1545

Talk to Joe about Caliche to

Depth. Bore logs show Small Caliche

Band with Sand Below That

there were no Bores located in

the corner we started in so hopefully

the Caliche will not continue throughout

The entire excavation area

- have been periodically checking Depth

of excavation for Shaun in between

Measuring and marking for excavation

4/25/05	Excavation Activities
1555	Erin Yalch with Enviro works onsite Erin using front end loader to shift excavated material away from excavator So the excavator can continue digging
1800	Shaun, Konrad & Erin offsite for evening Notes: Excavated roughly 30' x 40' x 10' deep, area + raised edges. Starting @ NE corner of "Backhandle" • Approx 548 cu Excavated today.

[Handwritten signature]

4/26/05	Excavation Activities
0630	Shaun, Larry & Erin & Konrad onsite Trucks starting to arrive onsite - 6 here weather: Sunny cool 40's Forecast for 70's Objective: to continue to excavate material to 10' Depth - warming up equipment. Erin moving fill from old pond area to place over the 2 lines at entrance of site. one line is 2200 psi injection line and the other is off the well Shaun continuing to excavate 0700 Larry Conducts Safety Meeting with all of the Drivers 0718 First truck being loaded from Stock piled material. Shaun has been excavating 20 trucks currently onsite 0729 2nd truck offsite loaded 0732 3rd truck offsite loaded 0736 4th truck offsite 0740 5th truck offsite 0744 6th truck offsite 0754 7th truck offsite 0757 8th truck offsite Loader adjusting the Fill placed over

4/26/05

Excavation Activities

The lines at the entrance,

0807 9th truck offsite

0810 10th truck offsite

0813 11th truck offsite

0819 13th truck offsite

0821 14th truck offsite #2060

0824 15th truck offsite #196

0828 16th truck offsite #1114

0831 17th truck offsite

0834 18th truck offsite #207

0838 19th truck offsite

0842 20th truck offsite #007

0847 21st truck offsite #1

0850 22nd truck offsite

0855 23rd truck offsite #231

0859 24th truck offsite #007(2)

0902 25th truck offsite #001

0906 26th truck offsite #329

- Larry said 28 trucks came through Erin had 27 for Count, I had 26. During loading of trucks measurements and markings were needed for excavation so probably missed trucks. Then, will need to watch closer

4/26/05

Excavation Activities

0910 Larry offsite

1005 Truck onsite w/ Backfill

Backfill Dumped in old pond area

1010 Truck offsite after being loaded

1020 Left tooth on Excavator Bucket

Broke at previous patch - also went into bucket on seam for 2'

1025 truck #151 Pando's Trucking onsite with load of Backfill, Dump at pond area

1029 Truck loaded and offsite. Larry is offsite so trucks are leaving without manifests. Shaun spoke to Larry and Larry said to keep track of trucks and will get manifest later.

- Shaun on phone trying to figure out what to do about Broken Bucket. The excavation area is very hard digging - caliche from just below ground to 10' depth +. There is a very hard Rock where tooth Broken off while trying to excavate

11/26/05	Excavation Activities
• 1034	Gandy truck # 209 onsite with Backfill
→ 1039	truck offsite # 209 with full load
• 1100	Perkins # 0014 Truck onsite with Backfill
• 1101	Perkins # 0010 Truck onsite with Backfill
1106	Perkins # 0014 Truck Loaded and offsite
1110	Perkins # 0010 truck offsite loaded
1112	B & I truck onsite with Backfill # 07
1113	Martinez # 99 onsite with Backfill
• 1118	B & I truck # 07 offsite loaded
• 1122	Martinez # 99 offsite loaded
	trucks are being loaded with 4 fill front end loader Buckets which is about 20 cu. (5 yds when heaped in bucket)
1125	truck # 5 B & I truck onsite with Backfill
1127	Truck # 196 Roberts & Son onsite with Backfill
1130	Palares truck onsite with Backfill # 1
• 1131	B & I Truck # 5 offsite loaded
1132	truck # 13 onsite with Backfill
1134	Gandy truck onsite with Backfill # 210
• 1135	Roberts truck offsite loaded
1136	Gandy truck # 207 onsite with Backfill
1138	Palares truck offsite loaded # 1
1141	Truck # 13 offsite loaded

11/26/05	Excavation Activities
1143	Gandy truck # 210 offsite loaded
1145	Males # 0011 truck onsite with Backfill
1146	Roberts truck onsite with Backfill # 1
	Gandy # 207 offsite with loaded truck
1150	Orosco truck onsite with Backfill
1151	Alfredo's Trucking truck onsite with Backfill
1154	Roberts truck # 1114 offsite loaded
1157	Males trucking truck offsite #
	Anchondo # 007 onsite with Backfill
1159	Herrera's # 1 truck onsite with Backfill
1200	Orosco trucking offsite with load
1202	Garcia truck # 15 onsite with Backfill
1202	Alfredos trucking truck offsite with load
1206	Anchondo # 007 offsite with load
1206	Welder onsite to try and repair Tooth on Bucket. If digging were to continue as bucket is, it would have torn the bucket apart
1208	Herrera truck # 1 offsite with load
1213	Gandy # 329 truck onsite with Backfill
1216	Gandy # 329 offsite unloaded
1219	Larry & Shawn offsite for lunch
1220	Males truck # 0015 onsite with Backfill
1228	Males truck # 0015 offsite with NO load
1231	Four Seasons Trucks # 007 & 001 onsite - brought manifests

4/26/65

Excavation Activities

1241 Four Seasons #007 offsite with load
and Manifest - 1st Truck with 2nd Manifest

1246 Gandy truck #211 onsite with backfill

1254 and four Seasons #001 offsite loaded

1304 Gandy truck #211 offsite loaded

1310 Gandy truck #209 onsite with Backfill

1310 Gandy truck #209 offsite loaded

1319 Pandos #151 onsite with Backfill

1329 Pandos #151 offsite loaded

1340 Males #0015 onsite no backfill

1346 Males #0015 offsite loaded (Chad Blow out
earlier that's why haven't out unloaded)

1349 Vasquez Truck on-site with Backfill

1355 Vasquez Truck offsite loaded

1355 Perkins #0014 onsite with Backfill

1357 Perkins #0010 onsite with Backfill

1400 Perkins #0014 offsite with load

1405 Perkins #0010 offsite with load

1422 B&I #07 & Martinez #99
onsite with Backfill

1429 B&I #07 offsite with load
and B&I #5 onsite with Backfill

1432 Martinez #99 offsite with load

4/26/65

Excavation Activities

1433 Robert & Son #196 onsite with Backfill

1436 B&I #5 offsite loaded

1438 Robert & Son #196 offsite loaded

1449 Palares #1 onsite with backfill

1452 Robertson trucker onsite with Backfill

1455 Palares #1 offsite with Load

1458 Robertson offsite with Load

1501 Orpsco trucking offsite
Alvarado onsite with fill

1504 Western Star Red offsite with load

1511 Orsco offsite with load

1511 Herrera onsite with backfill

1513 Alvarado offsite with load &
007

1515 Archando & Garcia onsite with fill

1515 Herrera offsite with load

1516 Garcia offsite with out load

Andrando #007 offsite with load

1520 Males #0011 onsite with Backfill

1525 Gandy #210 onsite with Backfill

1528 Jack Ford

1530 Males offsite

Gandy 210 offsite loaded

1544 Ed Martin & Jack Ford offsite

1545 Gandy #211 onsite with fill

1551 Gandy #211

4/26/05	Excavation Activities
1618	Paradise Trans #007 KC Paradise
1618	Four Seasons #007 & 001 onsite with Backfill
1620	checked some material from bottom (10') of excavation For chlorides
	Reading on titrator was 38
	$38(53 \text{ mg/L})(0.0302 \text{ L/kg})(1000 \text{ g/kg}) = 459 \text{ mg/kg}$
1630	Four Seasons #001 offsite with load
1632	Four Seasons #007 offsite with load
	Pandos #151 onsite with Backfill
1636	Pandos #151 offsite with load - he said he would be bringing back backfill tonight
1650	Gandy #209 onsite with Backfill
1651	Vasquez (#12) onsite with backfill
1655	Gandy #209 offsite with no load
1656	Vasquez (#12) offsite with no load
1657	Perkins #0010 onsite with Backfill
1706	Perkins #0014 onsite with Backfill
1713	Perkins #0014 offsite with Load & Perkins Room
1724	Vasquez (#11) onsite with Fill Dumps fill and offsite
1725	Martinez #99 onsite with Backfill
1733	Martinez #99 offsite with load
1733	Robert & Son onsite with Backfill

4/26/05	Excavation Activities
1736	Robert & Son #196 offsite no load
1737	B&I #07 onsite with backfill
1745	B&I #07 offsite with load
1748	B&I #5 onsite with Backfill
1748	Gandy #207 onsite with backfill
1750	B&I #5 & Gandy #207 ^{KC} offsite with No Load
1754	Gandy #207 offsite with load
1755	Pallares onsite with backfill
1757	Robertson onsite
1758	Shaun Bringier Trackhoe back onsite after being welded
1802	Pallares #1 offsite with load - left without Manifest
1804	Robertson offsite with load
1808	Orosco onsite with backfill
1815	Orosco offsite with load
1815	Anchando #007 onsite with fill
1822	Anchando #007 offsite with load
1825	Alcides onsite with backfill - Dumps and then offsite - No load
1830	Herrera ^A & Mares 001
1835	Herrera #1 offsite with load
1842	Mares offsite with load - left without manifest

4/26/05

1848 Joe Called - talked about progress -
Shaun's concerns and O.C.D. visit

1858 After inspecting the newly welded
teeth on the bucket, Shaun & Erin
offsite for the evening. Teeth looked good

1900 Measurements taken of Excavation
offsite for evening

Notes For Pay: First Truck Runs, missed 2
trucks in log book. There were a total of
28 trucks first run

- The backfill being brought onsite is the
clay material for the cap

- 1680 cy were hauld offsite to landfill
- 1260 cy of backfill brought onsite

- 28 Trucks Started today

[Signature]

4/27/05

Excavation Activities

0630 Konrad, Shaun & Erin onsite
5 trucks onsite as well
weather: Sunny Cool Supposed to be
warm and windy
Objective: Continue to Excavate and load
trucks with chloride Contaminated Soils

0641 Gandy #209 offsite with load
0645 Gandy #329 offsite with load
0646 Gandy #210 onsite with backfill
0649 Mike Levario #55 offsite with load
0650 Gandy #211 offsite with load - did
bring fill in this AM

0654 Gandy #210 offsite with load
0702 Pados #151 onsite with backfill
Larry onsite

0708 Pados #151 offsite with load
0724 Alvidrez A-1 onsite No Backfill
0731 Alvidrez A-1 offsite with load

0815 Red Western Star on
0817 Pat - Lawyer for Livingston,
and The Mayor of Livingston

0823 Red Western Star
0824 Martinez #99 onsite
0829 Gandy #207 onsite
and Martinez #99 off

0921
0924

Perkins -
no the side

4/27/05	Excavation Activities
0829	Fuel truck onsite from Eddins - Watcher to fill tank brought onsite. Site Tank is a raised tank with Containment vessel below it.
0834	Gandy #207 offsite with load
	Spoke with City of Livingston officials
0851	Four Seasons #007 & 001 and Archando #007 onsite with Backfill
0856	Mules #0011 onsite with Backfill
0858	Four Seasons #007 offsite with load
0900	Four Seasons #001 offsite with load &
	Perkins #0014 onsite with Backfill
0903	Orosco truck onsite
0905	Archando #007 offsite with load
	Robertson onsite
0910	Males offsite with load
0912	Perkins #0014 offsite with load
	Perkins # onsite with Backfill
0915	Orosco offsite with load
	Pallares onsite
0920	Robertson truck offsite with fill
	Gandy #209 onsite
0921	B&I #07 onsite
0924	Perkins #0010 offsite with load

4/27/05	Excavation Activities
0926	Pallares #1 offsite with load
0932	Gandy #211 onsite with Backfill
0942	Gandy #209 offsite with load
	Herrera #1 onsite with Backfill
	Gandy #329 onsite with Backfill
0946	B&I #07 VC offsite with load
	Mike Levario #55 onsite with Backfill
0950	Gandy #211 offsite with load
0951	Gandy #210 onsite with Backfill
0954	Gandy #329 offsite with load
	Herrera offsite with load
0958	Mike Levario #55 offsite
1003	Gandy #210 offsite with load
	Pandos #151 onsite with Backfill
1007	Pando #151 offsite with load
1017	Alvidrez #1 onsite with fill
1021	Alvidrez #1 offsite loaded
1111	Martinez #99 onsite with backfill
1113	Red western star onsite
1116	Martinez #99
	Gandy #207
1121	Red western star
1123	Gandy #207 off
1125	Shawn has dug up
	they are better placed for now

164
165
1658
1707
WR
Pallares

4/27/0	Excavation Activities
1200	Males #0011 onsite with Backfill
1202	Four Seasons #001 onsite with Backfill
1203	Anchando #007 onsite with Backfill
1204	Perkins #0014 onsite with backfill
1212	Four Seasons #001 offsite with load
1213	Orosco onsite with Backfill
1214	Four seasons #007 & Robertson onsite with Backfill
1215	Anchando #007 offsite with load
1217	Perkins #0010 onsite with Backfill
1218	Perkins #0014 offsite with load
1220	Orosco offsite with load
1222	Gandy #211 & Gandy #209 onsite with Backfill
1223	Four Seasons #007 offsite with Fill
1230	Perkins #0010 offsite with load
1230	B&I #07 onsite with Fill
1233	Gandy #209 offsite with load
1235	Mike Levario #55 onsite with Backfill
1239	Gandy #211 offsite with load
1240	B&I offsite with load
1245	Mike Levario #55 off site with load
1249	Gandy #329 offsite with load

4/27/05	Excavation Activities
1259	Herrera's #1 onsite with backfill
1300	Pandos #151 onsite with backfill
1310	Herrera's & Pandos offsite loaded
1316	Alvidrez A-1 onsite with Backfill
1322	Alvidrez A-1 offsite with Load
1335	Pallares onsite with Backfill
1339	Gandy #210 onsite with Backfill
1342	Pallares offsite with load
1347	Gandy #210 offsite with Load
1411	Red western Star onsite with backfill
1412	Martinez #99 onsite with backfill
1418	Red western Star offsite with load
1421	Martinez #99 offsite with load
1436	Gandy #207 onsite with Backfill
1441	Gandy #207 offsite with load
1457	Mules #0011 onsite with Backfill
1507	Mules #0011 offsite with load
1511	Anchando #007 onsite with Backfill
1512	Gandy #209 onsite with Backfill
1515	Perkins #0014 onsite with Backfill
	Four Seasons #001 onsite with Backfill
1517	Anchando #007 offsite with load
1520	Gandy #209 offsite with Load
1525	Perkins 0014 offsite with load
1526	Four Seasons #001 offsite with load

4/27/05	Excavation Activities
1531	Perkins #0010 offsite with load
1532	Mike Levario #55 onsite with backfill
1535	oroseo offsite with load
1536	Four Seasons onsite with Backfill
1539	Mike Levario #55 offsite with load
1542	Four Seasons #007 offsite with load
1546	Gandy #211 offsite with load
1548	Gandy #329 onsite with Backfill
1553	Larry offsite
	B & I #07 onsite with Backfill
1554	Gandy #329 offsite with load
1600	B & I #07 offsite with load
1606	Robertson onsite with Backfill
1612	Robertson offsite with load
1621	Pandos #151 onsite with Backfill
1623	Hector Herrera #1 onsite with Backfill
1631	Pandos #151 offsite with load
1635	Alvidroz A-1 onsite with Backfill
1637	Herrera's offsite with load
1641	Alvidroz offsite with load
1657	Shawn offsite
1658	Shawn Back onsite with someone from
	WRC - Rental Equipment Shawn has
1707	WRC Guy offsite
	Pallares onsite with Backfill

4/27/05	Excavation Activities
1714	Pallares offsite with Load
1716	Red western Star onsite with Backfill
1722	Red western Star offsite with load
1724	Martinez #99 onsite with backfill
1730	Martinez #99 offsite with load
1755	Changed teeth on Excavator to tiger teeth
	Shawn and Erin offsite
1801	Konrad offsite after measuring Excavated Area of today
Notes:	
• 1420cy of material hauled offsite today	
• 4-trucks with backfill arrived onsite as I was leaving, they will dump their backfill	
• 1420cy of Backfill brought onsite including the 4 trucks	
• All backfill material is Clay material	
• 71 trucks went through site today (not counting the 4)	
• There were 20 trucks running today	

WRC

4/28/05		Excavation Activities	
Load #	Truck	Backfill	Time in Time out
26	Pandos #15	Backfill in	1025 1032
27	B&I #07	Yes	1025 1035
28	Orosco	Yes	1030 1037
29	Four Seasons #07	Yes	1034 1040
30	Four Seasons #007	Yes	1035 1043
31	Alvidre	Yes	1041 1045 No Load put in Brown fuel tank
32	Gandy #209	Yes	1117 1122
33	Pallares	Yes	1121 1124
1121	City Lumper onsite, gave me a copy of a letter sent to Ed Martin regarding the site and the testing of the backfill material - put onsite at 1128		
34	Martinez #49	Yes	1132 1137
35	Gandy #207	Yes	1137 1145
36	Robertson	Yes	1141 1150
37	Gandy #329	Yes	1200 1211
38	Gandy #206	Yes	1224 1228
39	Perkins #010		1233 1240
40	Red Western Star		1235 1244
41	Perkins #004		1236 1246
42	Males		1237 1248
43	Mike Lovato		1307 1321

4/28/05		Excavation Activities	
Load #	Truck	Backfill	Time In Time out
44	Anchadob #007	Yes	1321 1327
45	Pandos #151	Yes	1335 1340
46	B&I	Yes	1336 1346
47	Orosco	Yes	1338 1343
48	Four Seasons #007	Yes	1350 1354
49	Four Seasons #010	Yes	1350 1357
50	Gandy #209	Yes	1353 1359
51	Pallares	Yes	1428 1436
52	Martinez #49	Yes	1435 1448
Shawn came over and said the reason we were losing trucks is because of the rocks in the material - Alvidre left earlier due to large rock breaking something on the trailer. Belly Dumps do not handle large rocks well but unfortunately that is what we have due to the material we are digging out.			
53	Robertson	Yes	1443 1450
54	Gandy #24	Yes	1503 1510
55	Gandy #207	Yes	1504 1515
56	Perkins #010	Yes	1518 1522
57	Perkins #014	Yes	1533 1540
58	Males #011	Yes	1534 1548

4/28/05	Excavation	Activities	Time In	TIME OUT
Load #	Truck	Backfill		
59	Redwestern Star	Yes	1536	1543
60	Mike Levario	Yes	1614	1621
61	Anchondo #007	Yes	1628	1630 No Load out
62	Grosco	Yes	1639	1651
63	B&I #07	Yes	1642	1651
64	Pardos #151	Yes	1644	1653
65	Gandy #209	Yes	1645	1656
66	Four Seasons #007	Yes	1729	1736
67	Four Seasons #001	Yes	1730	1739
68	Pallares	Yes	1735	1741
69 70	Martinez #99	Yes	1743	1749
70	Perkins #0010	Yes	1813	1822
71	Perkins #0014	Yes	1832	1838
72	Males	Yes	1833	1842
73	Robertson	Yes	1834	1845
1920	Shaun, Erin & Konrad offsite for evening			
1922	Mike Levario onsite with load of backfill			
	• 1420 cy hauled to landfill today			
	• 1420 cy backfill brought onsite			

Handwritten signature

4/29/05	Excavation	Activities	
0605	Konrad onsite, 2 Trucks onsite		
	5 loads of Backfill dumped last nite		
0615	Shaun & Erin onsite		
	Objective: Continue to Excavate, load trucks with excavated material and import backfill		
	Weather: overcast & cool. Wind Forecast Again		
Load #	Truck	Backfill	Time in Time out
1	Gandy #211	Yes	0605 0628
2	Mike Levario	4128/05	0605 0630
3	Grosco	4128/05	0632 0636
4	Herrera #1	4128/05	0640 0654
5	Pardos #151	4128/05	0653 0700
6	Redwestern Star	Yes	0708 0715
7	Gandy #209	Yes	0739 0743
8	Pallares	Yes	0801 0807
9	Perkins #0010	Yes	0816 0821
10	Bailla 7122	NO	0816 0824
11	Perkins #0014	Yes	0817 0827
12	Martinez	Yes	0818 0830
13	Gandy #207	Yes	0845 0849
14	Robertson	Yes	0840 0852
15	Four Seasons #007	Yes	0849 0910
16	Four Seasons #001	Yes	0908 0912

	4/24/05	Excavation Activities
0900	Pat Wise - City Manager for Lovington onsite. Sharon had asked about possibly stockpiling the clean sand backfill material outside of the Steel Fence area. Pat said all of property around Ambro site is theirs and he has no problem with us stockpiling the clean material outside. He said we can remove pipe fence but not to remove Fence material from site. When we are done, they are going to remove the entire fence after completing a NORM Survey	
0910	Pat off site	
1145	Erin off site to Abby	
17	Orosco Yes	0931 0936
18	Mike Levens Yes	0934 0940
19	Males #0011 Yes	0951 1005
20	Gandy #211 Yes	1002 1010
21	Red Westingstar Yes	1003 1013
22	Gandy #209 Yes	1007 1018
23	Henric Yes	1017 1022
24	Pardos #151 Yes	1017 1025
25	Gandy #329 Yes	1055 1059
26	Pallares #1 Yes	1056 1104

	4/24/05	Excavation Activities
27	Boulla #722 Yes	1114 1118
28	Martinez #59 Yes	1125 1130
29	Perkins #200 Yes	1126 1136
30	Perkins #204 Yes	1128 1138
31	Robertson Yes	1141 1147
32	Gandy #207 Yes	1154 1159
33	Mike Levens Yes	1225 1230
34	Orosco Yes	1230 1236
35	Gandy #209 Yes	1257 1257 No Load Out
36	Four Seasons #007 Yes	1302 1308
37	Gandy #211 Yes	1311 1318
38	Red Westingstar Yes	1319 1324
39	Pardos #151 YES	1336 1338 No Load Out
40	Hefner Yes	1336 1337 No Load Out
1340	Spoke with Joe about work progress, options for Rock area within Excavation	
41	Gandy #329 Sand Fill	1358 1400 No Load Out
42	Males #0011 Clay Fill	1401 1403
43	Pallares Sand Fill	1406 1407 No Load Out
44	Bonilla Sand Fill	1419 1424
45	Martinez Sand Fill	1419 1428

4/21/04	Excavation Activities	
46	Perkins #000 Sand Fill	1422 1433
47	Perkins #004 Sand Fill	1423 1436
1415	Clay Fill Sample collected	
1420	Sand fill Sample collected	
	Both Samples were composite	
48	Robertson Sand Fill	1441 1447
49	Four Seasons #009 clay fill	1450 1454
50	Gandy #207 Sand fill	1505 1539 No load out
51	Mike Lunn Sand fill	1523 1539
52	Orosco Sand Fill	1540 1544
Notes: • Sand fill Import started this afternoon and is being stockpiled on North side of the fence • Clay backfill brought in as well today • Clay & Sand backfill were sampled today and samples placed on Ice to be religisted on Monday		
1555	Sean & Konrad offsite to Abq for weekend	

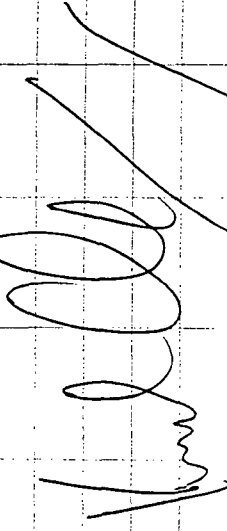

5/2/05	Excavation Activities	
0605	Konrad onsite 9 trucks onsite	
	Weather: Overcast cool & breezy	
	Objective: Continue to excavate, haul	
	Excavated material offsite and import backfill	
0620	Chris from Enviro works onsite. ask him to knock down backfill pile in back so incoming trucks can go through and dump	
0625	Drizzling Now	
	Chris Scherer onsite for environmental	
1	Pallares 4/24/05	0605 0638
2	Gandy #211 4/24/05	0605 0642
3	Makes #000 5/2/05	0605 0646
4	Perkins #004 Yes	0605 0648
5	Martinez #009 4/24/05	0605 0654
6	Gandy #209	0647 0659
7	Redwood #008 4/25/05	0649 0704
8	Gandy #207 4/25/05	0649 0714
9	(Gandy truck) Perkins #000 Yes	0605 0651
10	Mike Lunn Yes	0700 0710
11	Bonilla Yes	0700 0717
12	Gandy #210 No	0705 0721

5/2/05	Excavation Activities		Time in	Time out
	Truck	Backfill		
13	Orasco	4/24/05	0718	0724
14	Anchondo	No	0718	0728
15	Pardos #15	No	0718	0732
16	Gandy #529	No	0722	0735
17	Robertson	4/24/05	0723	0740 (Gleez truck)
18	Garcia #15	No	0730	0743
19	BEI #07	No	0744	0750
20	Herrera #11	No	0750	0754
21	Four Seasons #001	No	0750	0757
22	Gandy #514	No	0750	0800 Top of truck
23	Gandy #512	No	0750	0802 10 th rd truck
24	Gandy #325	No	0809	0814
25	Alfredos	No	0827	0832
26	Four Seasons #	Yes	0827	0837
27	Gandy #29	Yes	0829	0837
28	Perkins #0014	Yes	0830	0840
29	Pallares	Yes	0840	0845
30	Perkins #0010	Yes	0842	0851
31	Maleson	Yes	0842	0857
32	Martinez	Yes	0856	0901
33	Mike Lourea	Yes	0858	0906
34	Panilla	Yes	0903	0911
35	Gandy #210	Yes	0908	0923
36	Gandy #207	Yes	0905	0926

5/2/05	Excavation Activities			
	Truck			
37	Refugio #1211	Yes	1040	1057
38	Gandy #211	Yes	1040	1101
39	Anchondo #007	Yes	1046	1104
40	Pardos #157	Yes	1045	1109
41	Herrera	Yes	1045	1115
42	Four Seasons #001	Yes	1045	1120
43	Gandy #14		1100	1124 10 th rd
1100	Seen onsite			
44	Garcia	Yes	1105	1125
45	Robertson	Yes	1115	1127
46	Gandy #325	Yes	1125	1130 #
47	Alfredos	Yes	1135	1140
48	Four Seasons #001	Yes	1150	1155
49	Gandy #512	Yes	1140	1145 10 th rd
50	Perkins #0014	Yes	1217	1222
51	Perkins #0010	Yes	1230	1235
52	Maleson	Yes	1238	1249
53	Martinez #99	Yes	1239	1246
54	Pallares	Yes	1252	1257
1230	Seen & Camp offsite for Lunch			

5/2/65

Excavation Activities

89	Huerfano	Yes	1749	1749	no fill out
90	Parkinson	Yes	1758	1802	
91	Parkinson	Yes	1759	1804	
92	Machinet	Yes	1809	1811	
93	Fair Season #107	Yes	1811	1814	
94	Fair Season #601	Yes	1812	1817	
95	Machinet	Yes	1826	1830	
96	Mike Leonard	Yes	1838	1841	
97	Pallares	Yes	1840	1844	

1855 Measure excavation For Daily Progress

Sean & Chris offsite

1856 Konrad offsite

Notes:

- material hauled offsite today
- material imported (backfill) to site today
- all backfill being imported to site is sand backfill unless otherwise noted
- Approx 4590 cu. Y excavated to date (no expansion)

5/3/65

Excavation Activities

0605	Konrad onsite	- 3 truck onsite		
	Weather:	Cool - overcast - breezy		
	Objective:	Continue to excavate material,		
		import backfill to site		
0625	Sean & Chris onsite			
	warming up equipment			
1	Gandy #211	NO	0605	0633
2	Gandy #329	NO	0605	0637
3	Bunka	Yes	0605	0640
4	Gandy #512	NO	0710	0712
				10 yrd

0715 Sample Collected @ 10' Depth to check for chlorides

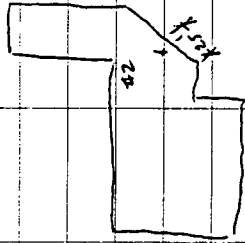

5	Gandy #209	Yes	0745	0749
6	Mike Leonard	Yes	0755	0758
7	Pallares	Yes	0800	0803

5/3/05

Excavation Activities

	Truck	Backfill	Time in	Time Out
8	Perkins #2044	Yes	0811	0813
9	Martinez #199	Yes	0811	0815
10	Perkins #2000	Yes	0811	0819
11	Gandy #210	Yes	0818	0823
0831	Strong hydro smell close to inside corner by earlier sample location. Collect soil in Ziploc, place in truck to do headspace Calibration PID - From pile getting 21ppm average 1556 ppm. Rubby on sample collected after heating			
12	Fernandes #2007	Yes	0831	0834
13	Fernandes #2007	Yes	0832	0837
14	Gandy #207	Yes	0839	0848
15	Orisco	Yes	0839	0854
16	Robertson	Yes	0854	0857
17	Fernandes #159	NO	0900	0900
18	Males #2011	Yes	0900	0904
19	Gandy #214	Yes	0906	0912
20	Red Wagon	Yes	0906	0915
21	Anchondo	Yes	0907	0918
22	Pandos #151	Yes	0915	0922
23	Bonilla	Yes	0920	0925
24	Gandy #324	Yes	0925	0938
Left with pit manifest Next Gandy #514 will take him				

5/3/05

25	Gandy #514	Yes	0934	0942	10 yrd
26	Gandy #512	Yes	0954	0959	10 yrd
27	Gandy #325	Yes	0957	1001	
28	Gandy #209	Yes	1021	1025	
0920	Joe called to let me know he got my email with yesterday's information. I let him know that we did break up the large rock in the hole with the excavator so now we have some 3x4x2 boulders - some smaller as well. Joe said we really need to do some test pits before we backfill in case the OCD wants to expand the excavation. Dependant on the Results, will let Sean know. Also discussed with Joe insitu vs. exported. Material Differences (insitu is a lot lower than what has been exported and that is with using 30% expansion factor) will try to figure this out with Seans input.				
29	Adams hotshot	NO	1040	1043	
30	Mike Lenoir	Yes	1042	1047	
31	Petkus 0014	Yes	1046	1050	

5/3/05	Excavation Activities	
32	Pick #1010	Yes 1045 1052
33	Martinez #19	Yes 1056 1059
34	Pelares	Yes 1119 1122
35	Gandy #20	Yes 1126 1129
36	Gandy #207	Yes 1135 1138
37	Fair Season #1007	Yes 1137 1141
38	Fair Season #101	Yes 1159 1144
39	Robertson	Yes 1144 1148
40	Gandy #211	Yes 1150 1154
41	Makes #1011	Yes 1155 1159
1152	Sean Beginning to excavate after re-welding tooth on Excavator bucket. Bucket tooth Broken while excavating Rock in hole	
42	Anchub	Yes 1203 1207
43	Redwestern	Yes 1207 1212
44	Orosco	Yes 1208 1214
45	Puillie	Yes 1214 1217
46	Rados #151	Yes 1221 1234
1234	Tooth Broken again - Digging in a Rocky area, 1-2' cobbles. The problem is a	

5/3/05	Combination of hard Caliche & Rocks and a bad bucket. Sean has been trying to locate one since the problem began on 4/26/05 but WRS - The rental company can only find 44" buckets and not a 60" like is being used. If a 44" bucket was used, the amount of material excavated would decrease significantly	
47	Gandy #109	Yes 1300 1303
48	Gandy #329	Yes 1302 1307
1312	Gandy welder onsite to hopefully fix tooth better than we were able to	
49	Mikelunas	Yes 1328 1331
50	Gandy #512	Yes 1331 1333
51	Gandy #514	Yes 1333 1335
52	Park #10010	Yes 1336 1339
53	Gandy #325	Yes 1337 1342
54	Park #1011	Yes 1338 1345
55	Martinez #119	Yes 1344 1349

5/3/05	Excavation Activities	
56	Gandy #211 Yes	1441 1444 will be back
57	Robertson Yes	1445 1448 will be back
58	Gandy #210 Yes	1450 1453
1455	Welder finished with Bucket Sean Excavating	
1500	Welder offsite	
59	Archardo Yes	1504 1507 will be back
60	Fair Sons #7 Yes	1505 1510 will be back
61	Fair Sons #1 Yes	1508 1513 will be back
62	Benilla Yes	1513 1516 Not Back - LF
63	Pallares Yes	1514 1518 will be back
64	Mules #201 Yes	1518 1521 will be back
65	Redwings #1 Yes	1518 1524
66	Gandy #201 Yes	1522 1527 NB back - LF in AM
67	Pandeg #151 Yes	1530 1534 will be back
68	Orosco Yes	1536 1542 will be back
69	Gandy #209 Yes	1551 1555 Not back - LF in AM
70	Mike Leung #10 Yes	1625 1625 No Land Out
71	Gandy #514 Yes	1626 1628 NB back - LF in AM
72	Gandy #512 Yes	1627 1630 NB - LF in AM
73	Perkins #111 Yes	1833 1836 NB - LF in AM
74	Perkins #200 Yes	1640 1644 NB - LF in AM
75	Perkins #201 Yes	1652 1654 NB - LF in AM

9/3/05	Excavation Activities	
1655	Called Pat Wisc - 1505 396-2884 to inform him of our plan to backfill in 48 hrs. Pat said we could start earlier (Thurs AM) Providing they can sample the Backfill material. He will call me tomorrow to tell me when they will sample. I also informed Pat that we collected samples of both the clay and sand material last week for analysis	
76	Gandy #211 Yes	1723 1730 NB - LF in AM
77	Robertson Yes	1733 1737 NB - LF in AM
78	Archardo Yes	1750 1757 "
79	Pallares Yes	1817 1821 "
80	Mules Yes	1821 1825 "
81	Fair Sons #101 Yes	1825 1828 "
82	Fair Sons #101 Yes	1825 1831 "
83	Orosco Yes	1828 1834 "
84	Pandeg #151 Yes	1830 1839 "
	Redwings #101 KC	

5/11/05

Excavation Activities

Formula $(X \text{ mg/L}) (0.0304 \text{ kg}) (1000 \text{ g/kg}) = X \text{ mg/kg}$

Sample taken this morning is 5.8 on Qumilub titrator $^{\circ} (334) (0.0310) (100) = X \text{ mg/kg}$

Reading = 1002 mg/kg

Sample #2 was taken from area marked on same map as earlier sample. Read 0.8 on Qumilub titrator. Chart does not go below 1.2 so estimated equivalent is 17

$(17 \text{ mg/L}) (0.0304 \text{ kg}) (1000 \text{ g/kg}) = 51 \text{ mg/kg}$

Sean was going to pothole for me on the SE area pits but before starting hit a few Scritchings. 2-3 feet deep with excrement and all of them had Petchem Contamination. Took banded head space from one and it read 661 ppm. Attempted to call Joe but he was gone for the day. The concern is potholing through the contamination will mix in while backfilling the pothole

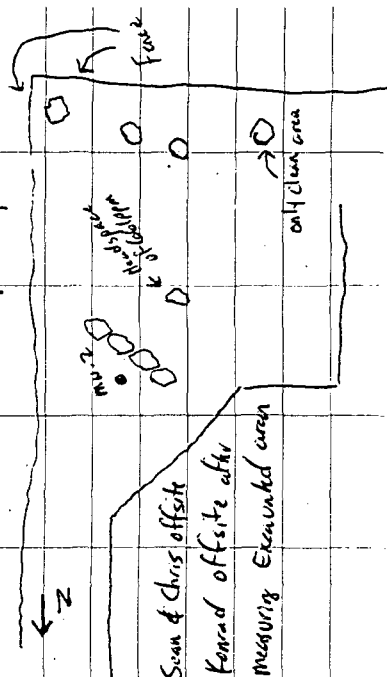

0650 Sean & Chris offsite

0715 Kernad offsite after

measuring Excavated area

5/14/05

0615 Kernad Onsite, 3 trucks onsite

0625 Sean & Chris onsite

weather: ~~SS~~ Overcast, Drizzle, Cool 100% humidity

Objective: Continue to excavate material and

haul offsite to land farm, dig test pits and

collect bottom sample for practice

1	Mike Lawrence	NO	0615	0634
2	Gandy #210	Yes	0615	0637
3	Gandy #329	Yes	0615	0640
4	Bonnie Robinson	Yes	0630	0643
5	Red Warden Star	Yes	0643	0647
6	Gandy #209	Yes	0723	0725
7	Gandy #211	Yes	0723	0727
8	Redhead #151	Yes	0753	0757
9	Gandy #325	Yes	0755	0800
10	Perkins #10	Yes	0800	0804
11	Perkins #004	Yes	0800	0808
12	Adams	Yes	0810	0812
13	Fernandes	Yes	0820	0846
14	Pallares	Yes	0823	0927
15	Anchutso	Yes	0827	0832
16	Martinez	Yes	0830	0835

5/4/65

Excavation Activities

17	Oresco	Yes	0836	0838
18	Robertson	Yes	0838	0842
19	Four Seasons #107	Yes	0859	0902
20	Four Seasons #101	Yes	0900	0904
21	Gandy #512	Yes	0909	0910 10 rd
22	Gandy #120	Yes	0922	0924
23	Gandy #329	Yes	0924	0927
24	Gandy #514	Yes	0924	0929 10 rd
25	Billie	Yes	0934	0938
26	Mike Leaning	Yes	0935	0941
27	Gandy #207	Yes	0937	0944
28	Redwisher	Yes	0949	0953

Sam Digging Through very hard layer of Caliche. There have also been a few pipe pieces (pvc & metal) in that area of Digging

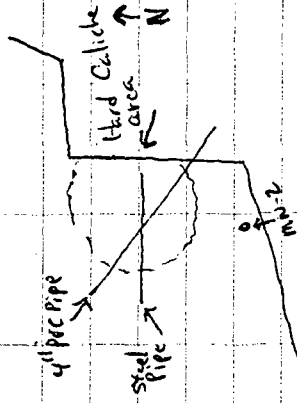

0945 Eddie Seay Visited the site on behalf of city of Longton he dug out with the samples already collected would like to get cross of results for the city. Eddie office

5/4/65

Excavation Activities

29	Gandy #209	Yes	9158	1002
30	Males #2011	Yes	1048	1050
31	Randos #151	Yes	1048	1053
32	Gandy #325	Yes	1052	1056
33	Adams	Yes	1057	1101
34	Parkins #200	Yes	1100	1103
35	Parkins #2014	Yes	1100	1106
36	Gandy #211	NO	1101	1109 Gate trouble
37	Pallares	Yes	1117	1120
38	Anchondo	Yes	1118	1122
39	Martinez #4	Yes	1119	1126
40	Oresco	Yes	1126	1131
41	Robertson	Yes	1130	1134
42	Fernandos	Yes	1133	1137
43	Gandy #512	Yes	1200	1202 10 rd
44	Four Seasons #7	Yes	1209	1212
45	Four Seasons #201	Yes	1210	1215

1209 Larry onsite to collect bottom material.
So it can be run for proctor

1227 Larry and Sam onsite for lunch. Bottom stuff
Collected in 2 5 gallon buckets seen will
take them in a while to Lab for powder

5/4/05

78	Parkins #10074	Yes	1647	1649
79	Mailes	Yes	1654	1656
80	Adams Fernandez	Yes	1654	1657
81	Martinez	Yes	1703	1707
82	Pendes	Yes	1654	1703
83	Pallares	Yes	1714	1714
84	Orosco	Yes	1714	1720
85	Pacheco	Yes	1714	1724
86	Fernandez	Yes	1725	1730
87	Robertson	Yes	1726	1732
88	Mike Lewis	Yes	1814	1817
89	Redwings	Yes	1828	1832
90	Fox Senses #	Yes	1830	1834
91	Fox Senses #	Yes	1832	1837

Dug 5 potholes today for Charlie testing

5/5/05

0620	Kenned onsite	Truck onsite	Weather: Cool, Foggy - 100% humidity
			Objective: Continue to excavate, haul off - excavated
			Material and import backfill
0630	Chris & Sean	onsite	
1	Gandy #211	Yes	0620 0640
2	Bulla	Yes	0630 0643
3	Gandy #306	No	0640 0645 10 yrd
4	Gandy #208	Yes	0658 0702

Sean moved pile away from south end of
Excavation so he can continue to dig
The area he is digging in is the corner by
mm-1 which so far has been very hard
Caliche 1-2' BGs

5	Mike Lewis	Yes	0800	0803
6	Gandy #207	Yes	0800	0805
7	Redwings	Yes	0801	0808
8	Gandy #210	Yes	0806	0811
9	mules #1011	Yes	0817	0823

5/5/05

10	Armando	Yes	0816	0820	
11	Orosco	Yes	0823	0826	
12	Robertson	Yes	0824	0829	
13	Martinez #99	Yes	0827	0831	
14	Perkins #2010	Yes	895	0838	
15	Adams	Yes	0828	0835	
0837	Sean offsite				
0920	Sean onsite				
16	Gandy #514	Yes	0913	0915	10 yrd
17	Gandy #211	Yes	0913	0917	
18	Gandy #512	Yes	0913	0919	10 yrd
19	Fursonson #2007	Yes	0933	0935	
20	Fursonson #2001	Yes	0933	0937	
21	Pandey #151	Yes	0937	0941	
22	Gandy #209	Yes	0947	0950	stuck in back
23	Panilla	Yes	0940	0945	
24	Gandy #328	Yes	0947	0952	10 yrd
25	Gandy #207	Yes	1039	1042	
26	Perkins #2014	Yes	1039	1045	
27	Mike Louario	Yes	1055	1058	
28	Gandy #210	Yes	1059	1103	
29	Mules #2011	Yes	1115	1119	Load large rocks
30	Robertson	Yes	1121	1125	

5/5/05

31	Redwestern Star	Yes	1122	1128	
32	Adams	Yes	1124	1128	
33	Orosco	Yes	1124	1131	
34	Martinez	Yes	1128	1139	
35	Archade	Yes	1135	1142	
36	Gandy #211	Yes	1145	1147	
37	Gandy #514	Yes	1157	1202	10 yd
GPS'd pot hole locations marked as					
PH-1, PH-2, PH-3, PH-4 & PH-5					
38	Gandy #512	Yes	1203	1204	10 yrd Not Ed
39	Gandy #209	Yes	1228	1230	
40	Gandy #326	Yes	1242	1244	10 yrd
41	Benilla	Yes	1256	1259	
42	Pandey	Yes	1303	1306	
43	Fursonson #2007	Yes	1316	1319	
44	Fursonson #2001	Yes	1317	1322	
1315	Water truck arrives @ site. Erin outside with the water truck Delivery				
45	Gandy #207	Yes	1327	1331	
46	Perkins #2014	Yes	1328	1335	

05/05/05

1350 Fuel truck onsite to fuel equipment
~~fuel~~ and refill fuel tank

1400 Sean and Chris offsite to airport
 Sean will not be back until Tuesday PM

47 Males 1417 1420

48 Mike Lewis 1410 1415

1420 Fuel truck offsite

49 Gandy #20 Yes 1418 1423

50 Redwenshaw Yes 1420 1426 Back

51 Robertson Yes 1423 1429

52 Adams Yes 1426 1431 Back

53 Orosco Yes 1426 1434

54 Martinez Yes 1428 1437

~~55~~ KC Mixed the 10g of soil from each pothole
 1438 dug yesterday with 30ml DI each in a 50ml
~~56~~ KC tube for chloride analysis they will need to
 settle until H₂O becomes clear so not to
 close up the titrator

water on site for bucket maintenance

05/05/05

55 Gandy #211 Yes 1430 1441 was stuck

56 Anchardo Yes 1441 1446

1446 Chris back onsite

57 Gandy #29 Yes 1505 1508 NB

58 Gandy #306 Yes 1533 1533 1537 No Load out

1531 Chris offsite to fill water truck with H₂O

59 ~~58~~ KC Gandy #514 Yes 1537 1543 10th rd

60 ~~59~~ KC Gandy #512 Yes 1543 1546 10th rd

61 ~~60~~ KC Benilla Yes 1551 1555 Back

62 ~~61~~ KC Pando's Yes 1553 1558 Back

1630 Chris back onsite - no water hose connections

Wrong Size

63 Four Seasons #007 Yes 1639 1642

64 Four Seasons #001 Yes 1639 1646

65 Perkins #004 Yes 1659 1703

66 Pullins Yes 1703 1707

67 Mike Lewis Yes 1713 1717

68 Males Yes 1720 1728

69 Robertson Yes 1720 1722

05/05/05

70	Gandy #201	Yes	1720	1725
71	Adams	Yes	1726	1730
72	Gandy #211	Yes	1726	1734
73	Martinez	Yes	1730	1738
74	Orosco	Yes	1739	1742
75	Redington	Yes	1739	1745
76	Pandos	Yes	1849	1855
	Ed #201	Yes		

1900 Chris & Konrad offsite Erin offsite

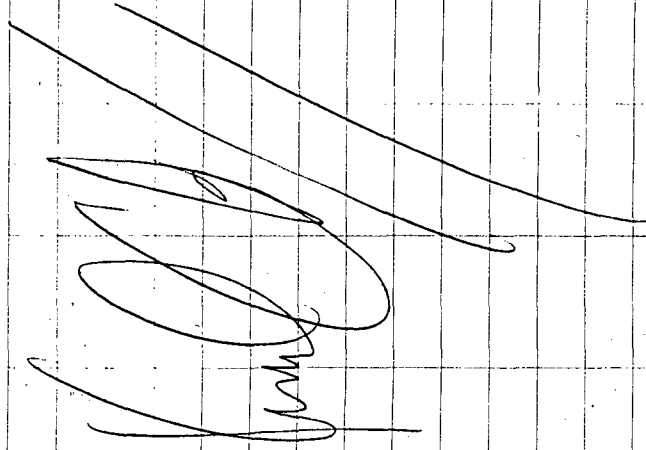

05/06/05

1620	Konrad onsite	4 trucks onsite	
	weather cool, windy & partly cloudy		
	Objective: Continue to excavate and load trucks with material for Transport to Lundgren		
0630	Chris & Erin onsite		
1	Pertin #0010	Yes	0620 0639
2	Gandy #326		0620 0641 10y Rats
3	Benilla	Yes	0620 0643
4	Gandy #210	Yes	0620 0647
5	Gandy #209	Yes	0655 0658
6	Redington	Yes	0716 0718
7	Mike Lesana	Yes	0727 0730
8	Pallares	Yes	0757 0800
9	Pertin #0044	Yes	0804 0807
10	Mules #2011	Yes	0810 0813
11	Gandy #211	Yes	0813 0818
12	Orosco	Yes	0813 0815
13	Martinez	Yes	0817 0820
14	Anchido	Yes	0819 0822
15	East Season #007	Yes	0831 0833
16	East Season #001	Yes	0831 0836
17	Robertson	Yes	0832 0846

5/6/05

18	Pandos	Yes	6846	0850	
19	Adams Hdsst	Yes	6846	0901	
20	Gandy #512	Yes	0913	0918	10 rd
21	Gandy #514	Yes	0914	0919	10 rd
22	Gandy #326	Yes	0920	0922	10 rd
23	Perkins #0010	Yes	0924	0928	
24	Gandy #209	Yes	0930	0934	
25	Benille	Yes	0942	0945	
26	Gandy #207	Yes	0957	1001	
27	Ctc #2011	NO	1013	1020	New
28	Ctc #2004	NO	1113	1025	New
29	Ctc #2013	NO	1013	1028	New
30	Ctc #2008	NO	1013	1029	New
31	Mike Leuno	Yes	1030	1034	
32	Pallares	Yes	1051	1053	
33	Gandy #211	Yes	1053	1056	
34	Perkins Hdsst	Yes	1100	1103	
35	Oresco	Yes	1106	1109	
36	Martinez	Yes	1108	1113	
37	Mules Hdsst	Yes	1110	1118	
38	Ardundo	Yes	1115	1120	
39	Robertson	Yes	1128	1132	
40	Four Seasons #201	Yes	1136	1140	
41	Four Seasons #201	Yes	1136	1141	

5/6/05

42	Pandos	Yes	1141	1144	
43	Adams	Yes	1144	1148	
44	Gandy #205	Yes	1203	1208	
45	Perkins #000	Yes	1212	1216	
46	Gandy #592	Yes	1237	1240	10 rd
47	Gandy #207	Yes	1250	1253	Broken Shell NO Lead out
48	Gandy #514	Yes	1300	1300	
49	Ctc #2014	NO	1317	1320	
50	Benille	Yes	1318	1323	Wast
51	Mike Leuno	Yes	1321	1326	
52	Gandy #211	Yes	1331	1334	
53	Ctc #2004	Yes	1400	1400	No Lead out
54	Redwooden	Yes	1400	1402	
55	Perkins #2004	Yes	1402	1404	
56	Pallares	Yes	1402	1407	
57	Ctc #2011	Yes	1403	1410	
58	Ctc #2013	Yes	1407	1413	
59	Ctc #2008	Yes	1410	1415	
60	Martinez	Yes	1414	1417	
61	Oresco	Yes	1415	1421	
62	Ardundo	Yes	1418	1423	
63	Robertson	Yes	1423	1426	
64	Pandos	Yes	1437	1441	
65	Adams	Yes	1438	1444	

66	Gandy #209	Yes	1441	1441	16 Lead out
67	Gandy #324	Yes	1442	1442	10 ¹⁰ rd No Lead out
68	guckins #0010	Yes	1455	1458	
69	Fair Seasons #207	Yes	1501	1504	
70	Fair Seasons #001	Yes	1502	1507	
71	Gandy #1512 Fair Seasons	Yes	1545	1346	48 ¹⁰ rd Lead out

DH-6 Dig today. Sample collected for chloride analysis.
Ramp was Dig @ inside NW corner of excavation (by Portmule) for equipment access during Backfill process

0615	Konrad onsite	1 trucks onsite
	Weather: Sunny, cool, Clear - Forecast for 90°	
	Objective: Continue to excavate material and haul material to landfill. Continue to import Sand backfill.	
0625	Erin, Chris & Greg Salazar onsite	for engine works
	starting equipment	
0645	Start loading trucks after knocking down stockpile dumping area	
0655	Chris & Greg, offsite	to take water truck to Shop

1	Gandy #128	NO	0646
2	CAC #2013	NO	0649
3	Pellares	NO	0652
4	Mike Leung	Yes	0655
5	Gandy #211	Yes	0657
6	Binilla	Yes	0700
7	Martinez #199	Yes	0703
8	Holguin #4	NO	0706
9	Lucius	NO	0709
10	CAC #2001	NO	0711
11	CAC #2014	NO	0714
12	CAC #2009	NO	0717

5/9/05

13	m Chavez	NO	0717	0719
14	Redwinton Star	NO	0717	0722
15	proscio	NO	0718	0725
16	Pandos	NO	0724	0728
17	Burrola	NO	0724	0731
18	Gandy #512	NO	0730	0734 10 rd
19	Gandy #514	NO	0730	0737 10 rd
20	Gandy #325	NO	0730	0740
21	Gandy #326	NO	0734	0742 10 rd
0735	Chris and Greg	back inside		
22	Robertson	NO	0745	0748
0749	Maintenance and Fueling	being done on excavator		
23	Four Seasons #207	Yes	0820	0828
24	Gandy #210	NO	0820	0825
25	Four Seasons #201	Yes	0820	0830
26	Adams		0838	0843
27	Gandy #207	NO	0838	0841

0856 Pat Wise, Pat Charles Kelly (asst. city manager)
 offsite after visit to site. Let them know

5/9/05

Excavation Activities

backfill will probably start tomorrow
 Also let them know when we get results
 from testing the clay they will get a copy
 of the results. They drove back to view
 sand backfill material and headed offsite

28	Gandy #209	Yes	0913	0914
29	Mike Luviano	Yes	0941	0942
30	Pallares	Yes	0947	0950
31	Bailla	Yes	0950	0953
32	Martinez	Yes	0951	0956
33	Hobbin	Yes	0951	0958
34	Riveras	Yes	0958	1001
35	M Chavez	Yes	1000	1003
36	CAC #2013	Yes	1010	1015
37	Dressed	Yes	1015	1017
38	Redwinton	Yes	1018	1021
39	CAC #2011	Yes	1026	1029
40	CAC #2014	Yes	1026	1031
41	CAC #2009	Yes	1034	1037
42	Gandy #512	Yes	1035	1043 10 rd
43	Pandos	Yes	1051	1054
44	Robertson	Yes	1051	1057
45	Gandy #514	Yes	1100	1109 10 rd
46	Gandy #326	Yes	1100	1112 10 rd

5/10/05

48 Bob Allen - NORM Guy
49 Burro
50 Gandy #201
51 Fair Sains #201
52 Fair Sains #201

1140 Bob Allen - NORM Guy
of Lovington to Scan the Site Pipe fence

51 Gandy #201 1140 1146
52 Gandy #201 1154 1151
53 Adams 1154 1156
54 Pallas 1232 1236
55 Mike Lucero 1245 1247
56 Bonilla 1246 1249
57 M Chavez 1248 1252
58 Riveras 1250 1255
59 Holguin 1253 1258
60 Murtaza #11 1258 1301
61 Orozco 1305 1308
62 C & C #2013 1317 1323
63 C & C #2011 1337 1341
64 C & C #2014 1337 1345
65 C & C #2009 1339 1347
66 Robinson 1346 1351

5/10/05

Chris moving the Clay stockpile on the
South Side to the north with the excavator.
With the excavation moving west, getting limited
on space so it is necessary to alter the trucks
entering the Site on The Route in

67 Red Victor #127 1555 1403
68 Gandy #512 1413 1415 10rd
69 Pallas #151 1420 1423 B
70 Burro 1421 1427
71 Gandy #326 1425 1430 10rd
72 Gandy #120 1427 1432
73 Gandy #325 1425 1450
74 Fair Sains #207 1450 1452
75 Fair Sains #201 1450 1456
76 Adams 1459 1505
77 Gandy #207 1459 1507 NB
78 Gandy #210 1502 1511 NB
79 Pallas 1520 1524
80 Mike Lucero 1531 1535 B
81 M Chavez 1533 1537 B
82 Gandy #514 1531 1531 10rd
83 Riveras 1535 1541 NB
84 Holguin 1540 1546 B

5/9/05

85	Martinez	Yes	1543	1550	B
86	Orosco	Yes	1551	1555	B
87	C&C #203	Yes	1639	1642	
88	Rudwinski	Yes	1653	1656	
89	C&C #2011	Yes	1703	1706	
90	C&C #2014	Yes	1704	1709	
91	C&C #2009	Yes	1706	1712	
92	Gandy #512	Yes	1714	1714	16yrd No Load out
93	Gandy #326	Yes	1732	1732	16yrd No Load out
94	Pendes	Yes	1735	1735	No Load out
95	Burrola	Yes	1736	1736	No Load out
96	Adams	Yes	1749	1753	
97	Pallares	Yes	1819	1823	
98	Fair Searns #200	Yes	1828	1832	
99	Mike Leavie	Yes	1826	1830	
100	Fair Searns	Yes	1832	1835	
101	Martinez #199	Yes	1834	1840	
102	Orosco	Yes	1836	1840	No Load out
103	Rivers	Yes	1840	1840	No Load out
104	Holguin	Yes	1840	1840	No Load out

1840 Excavator Done digging for the day
Loader Tending to Stockpile

5/9/05

1853 WRS rental Company onsite to deliver
Compactor and 2nd front end loader.
The Front end loader is a Volvo L 70D

The Compactor is a Ingersoll-Rand
SD-105DX - Shurefoot

900 Enviroworks crew and Koned offsite for
evening after Koned measures Excavation

[Handwritten signature]

8 Mike Leavie
9 Gandy #209
10 Martinez #199 Yes

K&C
phone

5/10/05

0615	Kenied onsite 4 trucks onsite			
	Objective: Continue to excavate material, haul to			
	Land farm & import backfill			
	Weather: Clear, cool & breezy. Forecast for			
	wind 88°			
0625	Chris, Erin and Greg onsite for Enviroworks			
1	C&C #2011 Yes	0605	0636	
2	C&C #2014 Yes	0605	0638	
3	C&C #2013 Yes	0615	0642	
4	C&C #2009 Yes	0615	0645	
5	Gandy #329 Yes	0630	0647	
6	Pardes Yes	0645	0651	
7	Red Washstar Yes	0653	0656	
	Chris and Greg working on changing the			
	bucket on the excavator to the 1.75 cy bucket			
	that was delivered on 5/10/05 with the equipment			
8	Mike Levine Yes	0712	0716	
9	Gandy #209 Yes	0730	0745	
10	Martinez #99 Yes	0742	0747	out of Manifests

5/10/05

11	Gandy #200 Yes	0813	0817	Brought Manifest
12	Gandy #201 Yes	0814	0819	
13	Adams Yes	0823	0827	
14	Pallares Yes	0825	0831	
15	Males #2005 NO	0854	0900	
16	Gandy #325 NO	0941	0945	
17	Pardes Caliche	0956	1015	
18	C&C #2011 Yes	0956	1008	
19	C&C 2014 th Yes	0957	1013	Last part of 528
20	Gandy #329 Caliche	1015	1018	
21	Gandy #209 Caliche	1017	1021	
22	C&C #2013 Caliche	1031	1035	
1020	Greg offsite after He and Chris finally got			
	the new bucket (smaller than 1.5 bucket) on			
	the excavator, Greg needs to pick up			
	Some Supplies for equipment maintenance			
-	The Caliche has started to arrive			
	on site as 10,000 cy of Sand backfill			
	has been imported according to phone			
	Conversation with Sean			

5/10/65

23	Four Seasons #207	Caliche	1036	1039
24	Four Seasons #201	Caliche	1036	1041
25	Red Winkler	Caliche	1038	1044
26	Mike Adams	Caliche	1040	1040
27	Martinez	Caliche	1052	1058
1055	Grey back onsite. using front end loader (Volvo) to push up Caliche pile			
28	Gandy #210	Caliche	1108	1113
29	Gandy #207	Caliche	1109	1116
30	Adams	Caliche	1133	1137
31	CRC #209	Caliche	1145	1148
32	Miles #206	Caliche	1257	1302
33	Handes	Caliche	1301	1309
34	Gandy #209	Caliche	1302	1313
35	Gandy #329	Caliche	1313	1316

Not very many trucks today has slowed down Job. Excavator can only dig so much because pile of excavated material blocks further digging until material is loaded. There are currently 2 stockpiles of excavated material along west edge

5/11/65

36	CRC #201	Caliche	1326	1329
37	CRC #204	Caliche	1326	1332
38	Gandy #325	Caliche	1342	1400
39	Four Seasons #207	Caliche	1403	1406
40	Four Seasons #207	Caliche	1404	1409
1400	Chris offsite to pick up water truck from the shop			
1400	Collected Sample of Caliche material in 2 4oz Glass Jars provided by lab for chloride analysis			
41	Martinez #2	Caliche	1410	1413
42	CRC #203	Caliche	1414	1416
43	Red Winkler	Caliche	1414	1419
44	Gandy #210	Caliche	1416	1421
45	Gandy #207	Caliche	1416	1424
46	Robertson	Caliche	1425	1426
47	Adams	Caliche	1426	1429
48	Pellars	Caliche	1437	1440
49	CRC #209	Caliche	1445	1448
1505	Chris back onsite with water truck			

Return from 5/19
No Load out

5/10/65

50	Rivera	NO	1528	1531	B
51	Burela	NO	1539	1543	NB
52	Orosco	NO	1540	1544	NB
53	Gandy #209	Yes	1600	1604	
54	Ramos	Yes	1621	1625	
55	CAC #2011	Yes	1631	1634	
56	CAC #2014	Yes	1632	1637	

1655 High winds blowing over site as storm front blowing in from the south. The radio just announced a severe thunderstorm warning and lightning off to the south. Asked Chris in the excavator to stop digging with the excavator due to the lightning

1715 Storm has blown through - back to normal windy, no visible lightning so Chris excavating again

57	Fair Season #001	Yes	1722	1726
58	Fair Season #001	Yes	1723	1729
59	Gandy #210	Yes	1725	1731
60	Red Wings Shar	Yes	1725	1734
61	Martinez #8	Yes	1721	1738

5/10/65

62	Adams	Yes	1728	1742	
63	Gandy #207	Yes	1730	1744	
64	Pallares	Yes	1742	1747	
65	CAC #2013	Yes	1759	1759	No Load Out
66	CAC #2009	Yes	1759	1802	No Load Out
67	Ramos	Yes	1812	1812	No Load Out
68	Burela	Yes	1834	1836	No Load Out
69	Orosco	Yes	1836	1838	No Load Out

1850 Enviro works crew offsite for evening

1900 Konrad offsite after measuring excavation

[Handwritten signature]

5/11/05

0629 Konrad onsite, Erin, Chris & Grey onsite

weather: Foggy, Cool and Humid Forecast for 90°
 objective: Continue to excavate material, haul the
 Material to landfill and import backfill

1	C4C #2013	NO	0629	0633
2	C4C #2011	Yes	0629	0635
3	C4C #2014	Yes	0629	0637
4	C4C #2009	No	0629	0640
5	Mike Luciano	NO	0629	0643
6	Gandy #209	Yes	0629	0646
7	Gandy #329	Yes	0629	0648
8	Gandy #512	NO	0657	0700
9	Gandy #514	NO	0658	0702
10	Rados	5 holes	0720	Did not load Did not like Rados
11	Mules #001	Yes	0744	0747
12	Rodriguez	Yes	0801	0803
13	Martinez #1	Yes	0804	0807

Albert Martinez Brought me weight tickets. He
 was the truck we weighed on his load out
 yesterday and the Caliche backfill brought in
 today. His load out weight was 75820 lbs

5/11/05

and backfill in weight was 81600 lbs
 Albert said his Tare weight with
 full tanks is 33,200 lbs. Typically
 1.5 tons = 1cy

14	Gandy #210	Yes	0817	0820
15	Tar Senses #217	Yes	0821	0824
16	Four Senses #201	Yes	0822	0826
17	Gandy #207	Yes	0825	0829
18	Adams Hot Shot	Yes	0833	0836
19	Pallares	Yes	0844	0847
20	Gandy #209	Yes	0925	0925
21	C4C #2013	Yes	0932	0942
22	Mike Luciano	Yes	0939	0944
23	Gandy #209	NO	0944	0947
24	Gandy #329	Yes	0957	0957
25	C4C #2009	Yes	0959	1002
26	Gandy #512	Yes	1002	1008
27	Gandy #514	Yes	1004	1010

1010 Sean onsite from Abq.

1017 Chris offsite with water truck to fill up

Gandy to be weighed
 No Load out

Gandy to be weighed
 No Load out

10 yard
 Tarp Roll Back
 10 yard No Load

5/11/05

28	C&C #2011	Yes	1012	1016
29	Gandy #329	NO	1021	1022
30	Gandy #325	Yes	1041	1042
31	Males #2011	Yes	1049	1053
32	C&C #2014	Yes	1058	1103
33	Gandy #325	NO	1109	1111
34	Red washer	Yes	1110	1116
35	Gandy #210	Yes	1110	1119
36	Martinez #99	Yes	1115	1128

1110 Called Joe Tracy along with Sean to discuss volumes. Sometime today we will be running up against our 17,000 cy Number based on tracking numbers. There is currently 1500 cy excavated and waiting to be hauled to the land farm. There is approx 27900 cy in situ still to be excavated (re expansion). After conversation with Sean & Joe, Sean will give ~~us~~ Joe a cost estimate to finish excavating. The material so Joe can furnish that to Ed Martin - PCD. The discrepancy in volumes appears to be from the expansion factor # Generally 30% is the norm but we because of the tight caliche, seem to be running

5/11/05

at about 40% expansion. we will continue to work through today. 1134 Chris back w/ washer

37	Adkins	Yes	1140	1145
38	Gandy #207	Yes	1145	1147
39	Four Seasons #1007	Yes	1145	1150
40	Pallares	Yes	1147	1153
41	Four Seasons #1001	Yes	1147	1156
42	Gandy #209	Yes	1225	1228
43	Mike Lemarie	Yes	1252	1255
44	C&C #2011	Yes	1310	1318
45	C&C #2013	Yes	1318	1322
46	C&C #2001	Yes	1318	1325
47	Gandy #329	Yes	1325	1327
48	Gandy #512	Yes	1327	1331

1331 Chris & Sean offsite in water truck

49	Males #1001	Yes	1350	1352
50	C&C #2014	Yes	1356	1359
51	Gandy #325	Yes	1407	1410
52	Martinez #99	Yes	1410	1413
53	Gandy #210	Yes	1410	1416

1420 Chris & Sean back onsite

5/11/05

54	Redwisher	Yes	1440	1443
55	Adams	Yes	1440	1445
56	Valares	Yes	1447	1449
57	McChavez	NO	1454	1457
58	Riveras	Yes NO	1454	1459
59	Candy #209	Yes	1507	1510
60	Four Seasons #207	Yes	1513	1516
61	Four Seasons #201	Yes	1514	1518
62	Candy #207	Yes	1515	1521
63	Holpin	NO	1517	1524
64	Burrola	NO	1518	1521

1445 Sen offsite to Abq

1531 Grey offsite for equipment parts

65 Oraso NO 1542 1548

1550 Chris in the hole with the excavator to attempt to break up the rocks within the excavation

1600 Snapped End tooth off (not the base like problem with other bucket) after hitting bucket down on rock at wrong angle. pulled tooth off old bucket and replaced broken one

5/11/05

1624	Chris using excavator on Rock again
66	Mike Lavarde Clay 1605 1608
67	C&C #2009 Clay 1624 1629
68	Males #2011 Clay 1639 1644
69	C&C #2013 Clay 1643 1650 No Load out
70	C&C #2014 Clay 1718 1720 No Load out
71	C&C #2011 Clay 1718 1720 No Load out
72	Adams Clay 1741 1741 No Load out

1744 Chris, Erin & Greg offsite for evening as we can not load any more trucks - load farm
Said no more trucks to bring in material

73 Martinez #99 clay 1747 1755 No Load out

1800 Konrad offsite

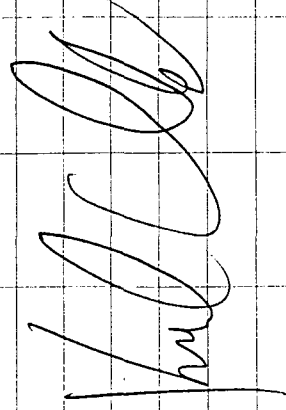

5/12/05

0630 Konrad, Erin & Greg onsite

- "weather": Foggy, humid warm

objective: Compact the existing subgrade within excavation to prepare for backfill

0640 Chris onsite with filled up water truck

crew cleaning out the large rocks they broke up in the bottom yesterday.

The material is being pulled out and placed with the remaining stockpile

0700 Larry Gandy onsite to look at the water truck fittings in order for Enviro works to fill the truck at Gandy's yard

0730 Larry offsite

water being sprayed on subgrade from the top by driving water truck along side of the excavation and using the side sprayer.

this method gets the H₂O out to the

center but misses the edge closest

to the water truck. Talk to Chris

about needing to have 100% coverage and

5/12/05

putting the H₂O truck inside the excavation may be the only way to accomplish this. Chris asked if we could alter the ramp into the excavation so the water truck can make it in. The subgrade was rolled repeatedly with the sheepsfoot and some clay material was placed at the toe of the ramp. Just increase this area gets covered during backfill activities.

0927 Joe called. Said we want to collect

samples from the bottom of excavation for lab analysis. we will try and collect

8 samples from across the bottom of the excavation

checked the cooler and have 5-402 jars

for sampling. will collect the samples

and note where they were taken from

0955 Chris offsite with water truck to fill up.

prior to leaving he sprayed the bottom of

the excavation and the sides of the clay

stockpile so Erin can begin processing the

clay material. Greg is using the compactor

on the bottom of the excavation

5/12/05

1000 Greg has stopped compacting. on front end loader helping Erin move piles of clay left last night by truck

1030 GPS Corners of excavation using Trimble's Garmin etrex Legend GPS unit
The Corners were marked Corner 1, Corner 2, etc

1045 Start to collect samples from bottom of excavation. will use GPS to mark location of samples

1051 BE-1 Sample Collected (BE-Bottom of Excavation)

1054 BE-2 Sample Collected

1059 BE-3 Sample Collected

1100 Chris onsite along with Anthony Garcia of Pettigrew Engineering - Soil tester for Subgrade testing

1105 BE-4 Sample Collected

1110 BE-5 Sample Collected

1st test in large area was 93.3% Compaction with 9.38 moisture. optimum moisture is 16%
But this will be difficult with the amount of rocks in caliche. will call Joe to ask

5/12/05

about letting moisture be low. 2nd test was 98% compaction & 8.9% moisture. left message for Joe

1159 tried Joe again on his cell. Joe said that if Jim agreed that the compaction was important part for the subbase that we could go ahead and start the clay backfill. informed environments that we can proceed. The Tester Anthony also collected a 5 gallon bucket of clay material so they could run a proctor on it. They will not test using someone else's proctor due to reliability / COC type issues with another lab's proctor. The proctor might be ready tomorrow PM or on Monday Morning

1210 The 930 front end loader is throwing clay into the excavation while Greg is spraying the material with hose from water truck. The smaller front end loader is taking the material to the South end of the larger part of the excavation

5/12/05

155-1342 Chris offsite with water truck to fill. Erin continues to dump clay material into hole - Clay material is very Dry. Greg is compacting what has been spread out - this is also Dry

1511 Chris back onsite - he filled the water truck @ Gandy's yard which is from a gravity feed tank which took a long time next time H₂O truck will be filled at City of Livingston Hydrant.
Chris waters placed clay. After the compactor goes over watered area, dry spots everywhere because clay will not absorb much.

- Finally able to convince Chris that the only way you can properly place the clay is to process it outside of the hole using plenty of water and thoroughly mixing the clay with water and not just on the surface.

1640 water truck empty - a few hundred yards of clay were mixed and it looked like it should with lots of moisture but not sticky

5/12/05

Erin moved the material into the excavation but will not place it yet if it is left piled it will keep its moisture until placement

Enviro works crew servicing machines

1705 Enviro works & Konrad offsite for evening

5/13/05

0655 Konrad onsite, Enviroworks crew onsite

Weather: Sunny warm

Objective: Continue to backfill excavation

Enviroworks crew is processing the clay by spraying the clay while the excavator and front end loader add to and move around the clay material all while continually spraying with water.

0855 Water truck empty. Crew was able to get a good amount mixed and dumped in the hole

0900 Chris offsite for more water

1001 Chris back onsite with water

1005 Processing clay again

1150 Erin offsite to Albg. Chris going to fill up excavator as it will be picked up by Gray going to use the remaining H₂O to spray the pile dumped in the hole

5/13/05

The purpose of this is to create a crust on the outside which will help keep the moisture that has been processed in to the material

Fueling up the excavator and front end loader that is supposed to be picked up possibly this weekend

1300 machines are full Secure site

Enviro works Christ Gray and Konrad offsite for weekend to Albg

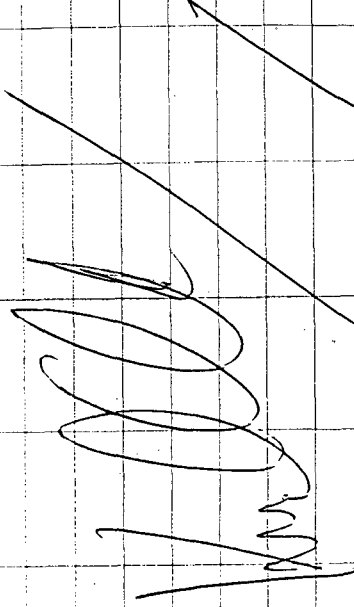

5/16/05

1037 Kenrad onsite from Albuquerque
weather: Sunny warm moisture and a
few puddles from weekend rain

Objective: Backfill excavation starting with
the clay

1045 Sean & Mike onsite, Mike is with wire
rental

Sean is showing Mike Equipment and Butler
that was broken During excavation

1055 Chris & Joe onsite for Earthwork,
messing with the water truck to see
how suction works

1120 Chris & Joe offsite to get water. Joe will
be operating the water truck so Chris is showing
him where to get water

Sean & Kenrad Go to bottom of hole
to look at bottom & clay installed thus
far. Sean asking about further excavation
and removal of stockpile - still do not
have an answer from Ed Martin. When
I spoke to Joe Tracy enroute to site,

5/16/05

Joe said he had emailed Ed and that
Ed was supposed to be in the office this
week. Hopefully we will know something
later

After Discussion on equipment, Sean
decides to keep the Q50 here and
send the Volvo L70 Back when they
come for the equipment

1220 Sean & Mike offsite

1240 Chris & Joe back onsite. Chris
shows Joe how to operate the Compactor.
Joe is compacting the previously placed
clay that got moisture over the weekend
and Chris starting to place the clay
in the pan handle area

Collect 3 more Bottom Samples like Joe wanted
for a total of 8 samples will use 2-402
Glass Jars provided by lab for sample collection

5/16/05

BE-6 Sample collected @ 1249
BE-7 Sample collected @ 1300
BE-8 Sample collected @ 1305

Samples placed in cooler on Ice

1423 Bill ? onsite for environmental

1500 WRS onsite for L70 loader

Chris called for Am Compaction test

The entire bottom of the excavation has been covered with a 6" I clay layer with the front end area and a large part of the wide South part watered and compacted. A strip in the middle was not compacted as water truck leaking

1715 Enviro works & Konrad onsite for evening

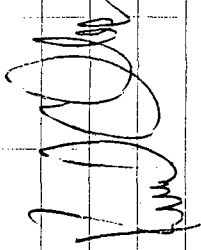

5/17/05

0658 Enviro works and Konrad onsite
weather: Sunny, warm and breezy
Objective: Continue to backfill

Crew Removing leaking hose from water truck that Feels Front sprayer.

0740 Finally removed the leaking tube. Crew placed a temporary cap on barbed fitting. So truck can be filled. Joe off in truck to fill up with water. Chris offsite to try and find replacement tubing. Bill on Compactor to Compact The Strip that was not compacted yesterday

0834 Water truck back onsite

0850 Chris back onsite with hose for water truck. The temp hose is leaking but will work for this tank of water. Water truck will water the entire bottom of excavation on the compacted clay

5/17/05

Chris beginning to process some clay

1114 Temporary cap blew off, replaced with hose as the water truck was losing water
water truck being used to process clay along with front end loader and excavator

1040 H₂O empty Joe offsite for H₂O

1113 tester for soil compaction onsite
95.5 to 12.5 on 1st test
in larger area - 1st layer of clay

2nd test in panhandle area

95.9 compaction @ 12.2 moisture

3rd test next to second test was

96.2 compaction @ 14.5 moisture

had to run the test because 2nd test taken on little dry area - wanted to see difference.

1127 tester offsite

5/17/05

1120 Joe back onsite with H₂O truck

water panhandle area prior to placement of next lift of clay being placed

1148 Chris starting to place material for 2nd 6" lift in panhandle area

The compactor has a loose hydraulic line so it will be parked until it can be repaired

1252 Chris continuing to place material in panhandle and is dumping material that has been processed into hole so it can be moved into place. The water truck hose is being used to spray the material as Chris places it

1525 Joe offsite with water truck for more water, Chris moving processed clay into pile

5/17/05

After Piling up processed Clay
Chris fueled & Greased Front End
loader while waiting for water truck
to return

1620 water truck back onsite, watering
the placed material in panhandle
to retain the processed moisture

Processing material from pile with
remaining H₂O

1715 Enviroworks & Konrad offsite for evening

[Signature]

5/18/05

0645 Konrad onsite

weather: overcast cool

objective: Continue to process and backfill
excavated area

0655 Chris and Bill onsite

0720 Joe onsite with water truck

0725 Starting to process clay material at
the clay stockpile using water truck
and excavator. The Compactor was
not fixed yesterday but someone is
supposed to be here this morning to repair

0903

H₂O Truck empty off for more water
Chris will spread some of the processed
clay on bottom of excavation for 2nd lift

0949

Water truck Back onsite

0955

Wagner onsite to fix Compactor

1052

Wagner guy offsite after Repairing
Compactor. Compactor going back in
to compact what was placed in
panhandle yesterday. Chris cont

6/18/05

processing clay again at stockpile with excavator

1237 water truck offsite for more H₂O

Chris is going to spread the processed material

1341 water truck back onsite with load of water

1350 Chris starting to process clay again using front end loader

1358 Chris has bought the excavator back over AND continuing to process clay with the excavator

1512 water truck empty Joe offsite to get more water Chris spreading processed clay

1602 water truck back onsite

Starting to compact the large area where the material has been spread - have a compaction test scheduled for 8am The entire excavation has 1' of clay across the bottom and is compacted

1710 Envirworks crew & Konrad offsite for evening

11/11/06

5/19/05

0650 Konrad onsite

0655 Envirworks crew onsite

Objective: Continue to process material, backfill the excavation and compact

weather: Sunny warm Forecast for 950

0705 Starting to process clay using the excavator, water truck and front end loader
Compactor going over material already in place
a- bottom of excavation for this morning
scheduled compaction test

0755 Tester onsite

1st test being take #6 on by side

Close to the center

94.5 compaction @ 14.4 moisture

2nd test in pan handle center

93.2 compaction @ 13.3 moisture

So both tests pass

Tester is collecting Caliche and Sand for proctor to be done

0915 water truck offsite for more water

5/19/05

1008 water truck back onsite after filling up

The pinhandle was staked at center points $\approx 58'$ wide which equals 1.16' at center point for 4% Grade. Set the builders level up to check sides and to set 1.16' @ center point at the north end of the pinhandle. Side to side was within 3" of each other, set 1.16' from the higher side. The side to side at the south side of pinhandle was within a few inches as well and a stake was set in the center and marked @ 1.16' above higher side.

Chris placing processed material in pinhandle area to begin the 4% lift

The material is getting a little wavy while trying to slope material. The crown is pretty straight so Chris is trying to use that as a guide

5/19/05

After front dragging and backdragging, the crown looks good - will try to compact

1300 After starting to compact, Bill hit wall with front guard and bent Sweeper into Sheeps foot. Chris using Front end loader to try and bend out

1315 bent out enough to use Sleeps foot again. Chris processing more material

1325 Called Joe to find out if he knew anything about what will happen on more excavation or continue with backfill. He has not heard from Ed yet.

Enviro works has stopped compacting in the pinhandle area

1345 water truck offsite for more water

1410 Joe called back - we are not going to excavate anymore at this time. The material that is out of hole now will be put back

5/19/05

in and wheel roll compacted the clay material on the west wall of the large excavation will be pulled up before the caliche material is put back in the hole. Asked Joe to let Sean know what the plan was

1438

Water truck back onsite

Chris Starting to process clay again. Bill shoveling clay that piled up on the edges of Excavation back into excavation area

1552

Water truck empty, offsite for water

1637

water truck back onsite

Fueling Excavator & Front end loader

1658

Enviroworks crew offsite

1705

Konrad offsite

for J.D.

5/20/05

0655

Konrad and Chris onsite

0700

Joe and Bill onsite

weather: Sunny warm Humid Forecast 95°
objective: continue to process clay

0710

Starting to process clay using excavator, front end loader and water truck

0900

Water truck offsite for more water

0915

Pat wise onsite looked around undrill site

0955

water truck back onsite

1010

Chris watered the entire bottom of excavation. Now continuing to process clay at stockpile using excavator, front end loader and water truck

1120

water truck empty

1130

Bill offsite

1135

Joe offsite

Projects (continued)

5/23/05

1025 Kennad onsite

Weather: Sunny, Hot Breezy

Objective: Continue to process material
and backfill excavation

1050 Chris & Nathan onsite for environmental

1115 Chris and Nathan offsite for water use
Joe water truck guy has not showed
up yet

1150 Chris & Nathan back onsite in Joe's truck
They met Joe in Lorton while getting
water.

1155 Chris begins to remove clay from bottom
of excavation along west wall starting
at the North end up against the small
Square area that was yet to be excavated
This is where the material excavated
previously will be placed back in the hole
the material will be compacted best we can
the material will be Sumped in from the top
and then compacted (approx 1.5-2' lifts)
Starting on the north side working South

5/23/05

1205

Joe onsite with water truck,
Joe and Nate wetting down clay
that is being removed as it is
stockpiled

1275

Removed clay 2 buckets wisk (950)
for a length of

Starting to dump in material in
NW corner. Material has large rocks
in it. Water truck is spraying
material as it is being dumped in hole

1420

Water truck empty. Offsite for more
water

1530

Call Joe and check on top area where
material being placed back in the hole
we do not need a caliche cap

1533

Water truck back onsite. Spraying
down material being placed. The
Compactor has been compacting the
material after each lift placed

5/23/05

1645

All of the excavated stockpile has been
placed back in the excavation and has
been compacted using the Sheepfoot roller
with water applied. The top where
the stockpile was has been backdragged

1647

Water truck empty and offsite for
evening

1700

Nate, Chris and Konrad offsite
for evening

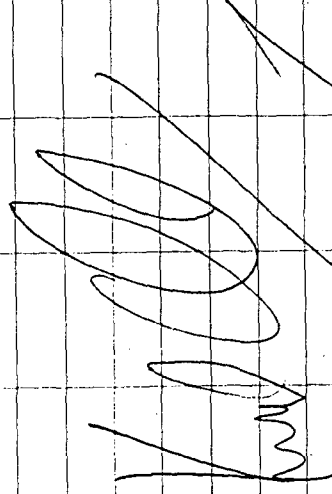

5/24/05

0659 Chris, Nate & Konrad onsite

Weather: Sunny Warm Forest - 104°

Objective: Continue to place clay material in excavation on 4% Grade

0705 Water truck onsite

Setting up Builders level to set

Crown elevation on bigger area of excavation

South end - 2.4' above 1 foot thick edge. $60' \times 4\% = 2.4'$

Center of large area - 180' wide (protected) = $90' \times 4\% = 3.6'$ above 1' edge

The protected width was from sealing plan,

The excavation was not taken to the

western edge but crown will still be

installed as if it were so when excavation,

is continued, The 4% can be continued

through future excavation.

Chris is installing clay lift in

large area - using the processed clay

5/24/05

0911 Chris has use all of the in hole stockpile of processed clay - has not quite covered entire bottom on the 3rd lift yet, fueling up front end loader

0939 Loader fueled and Greased, Chris moving upperstockpiled processed clay into excavation

0959 Starting to use compactor on large area placed this AM

1040 Chris informed me they have scheduled a test for 1200 today on the lift they are placing now

1046 Sean onsite

1135 Sean offsite

1200 Tester onsite - Pettigrew Engineers
15' test being taken toward South end of large area $\approx 40'$ off South wall and 60' off East wall

5/24/85

Compaction 95 @ 10.6 moisture
turn machine and try again - visually
moisture seems to be there similar to
previous passing tests

Compaction 94.8 moisture 13.6 moisture
Passed

2nd test in panhandle area 20' off
East wall and off North wall

Compaction was 94.3 @ 12.9 moisture
moisture was 1 too low for 1 under
moisture but let it go as we will
keep wetting area until the sand
layer is placed - the panhandle
area is to our finished 4%
grade

1:38 Pettigrew tester offsite

1:40 Chris processing clay material
using front end loader and water truck

Compactor going a few spots that
had a little too much moisture
to get moisture out. These areas have
passed with the last 1.4 but

5/24/85

We want to make sure there are
no soft spots

1:15 had set up builders level to add
a few more elevation stakes for
Crown on our 4% clay cap

1:20 water truck empty offsite for more water

1:23 water truck back onsite. Chris and Nate
have been cleaning up bottom - fixing
low spots, removing high spots along edge
of excavation while water truck was
offsite

1:25 Chris back to processing clay

1:30 Chris placing next lift in South end
of large area

1:45 part of lift has been placed. Nate starting
to compact and Chris back to processing
clay material

5/24/05

Clay material that is being processed is being placed along back bone of peak forming the 4% grade more lifts will be needed to complete the back bone but Chris is trying to form line to follow where it makes an "S" between the panhandle and the larger area

5/25/05

0545 Konrad onsite

0550 Joe onsite in water truck

weather: warm, partly cloudy Forecast: 100° clear rain

objective: Conline to process clay and place and compact clay in large area

0555 Chris & Nate onsite

0605 Chris begins to process clay. Nate

Compacting material placed on 5/24/05

Chris tried to process clay with slightly less H₂O because what was processed yesterday seems to be pumping and not getting hard - Switching between processing and spreading the processed clay to be compacted

0950 Having trouble with the front end loader. Keeps dying. Cleaned air filter but did not seem to help

1010 machine not running at all now
Chris got #5 for Fuel filter and will try and get one - hopefully that is the problem

5/25/09

1012 Chris offsite

1015 water truck offsite for water

1106 water truck back onsite

1123 Chris back onsite with filters

1212 Chris offsite for ether, back

not been able to start front

end loader and bottom is just

about dead. will need to jump start

1241

Chris back onsite

1248

Front end loader started

Chris has placed more processed material

Starting at the end (south) of the

panhandle making the "S" part of

4% Ridge towards the center

of widest part of excavation/crown

Center

1320 fueling the loader

1340 Loader fueled back to processing

more clay

1407

-Doc Called - Gave him a Job Status

update - Still working on clay cap etc.

5/25/05

Continue to process more clay
and dumping processed material
in the excavation

1700

environment & moved offsite for even more

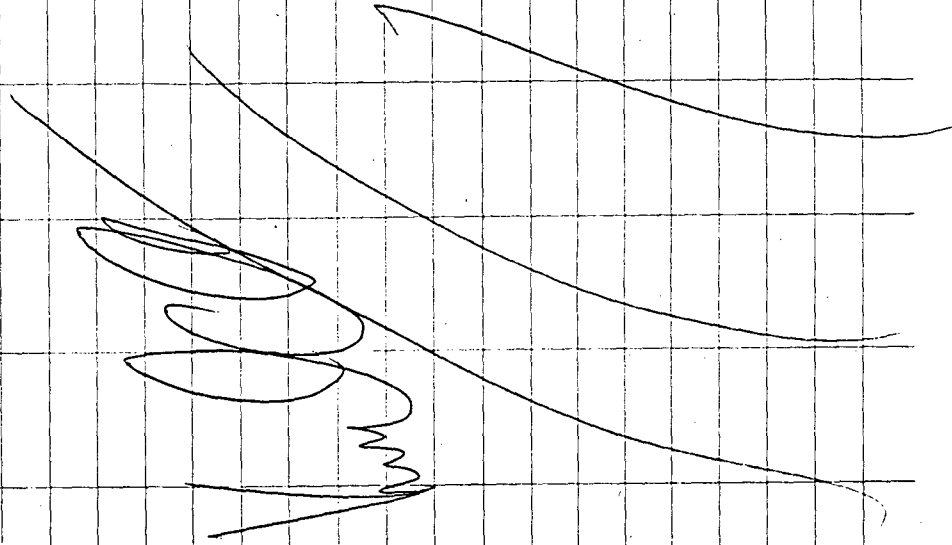

5/26/05

0555 Konrad onsite

0558 Joe onsite in water truck
weather: Rain forecast. Rained heavily
last night. Site very muddy with
large puddles onsite and off site
and 60% chance of more rain today
Objective: Continue to backfill excavation.

0604 Chris and Nate onsite

Konrad walked around site
for SWPPP inspection due to the amount
of rain - over 5" the berms that
were in place for protection did well
as there is no obvious sheet flow that
occurred.

There is a large amount of water
in the excavation along the edges of
the 4th grade. The penhandle on
the west side of penhandle has
at least a foot of water in it
water that was collected in the
catch basin (old pond area) overflowed
into the excavation. Down the
ramp used for access into the
excavation.

5/26/05

Due to the fact we are installing
the clay material, the bottom is very

slick throughout the entire excavation
along with the large puddles along the
edges. Using the front end loader
in the hole would tear up the
placed material that is to be tested

this AM. Took shovel to see if
moisture/slick material is only on the
surface like it should be if proper
compaction was achieved. The slick

material is about 1" \pm with the material
below being hard as compacted and

moisture content as it was processed

Chris has called a coworker to see
what he should do as seen is not
available

0705 Tester onsite for Pettigrew Engineering

A 1.5' x 1.5' area had top slick
material ($\approx 1"$) scraped off so test could
be performed.

Compaction was 96.7 @ 15.7% moisture
passed

5/26/05

0720 Tester offsite

Chris has called his office for
Some direction

- My opinion is to not do anything,
because the equipment will just
tear up the tested layer and move
us backwards, with the forecast for
rain and only working 1/2 day
tomorrow I think we should let it
sit for the weekend and continue
next week.

0839

Chris said they have a vac truck
coming to try and remove some
of the puddled water within the
hole so they can possibly do something

0955

Chris and Nate offsite to pick
up trash pump so water can be
removed

0950

Chris & Nate back with trash pump

5/26/05

1100

Env. reworks was able to pump some of
the water from fanhandle but the
trash pump has a leaking seal so suction
keeps getting lost and it will no longer pick
up to start suction

1115

Crew washing mud off hoses and pump
so it can be returned

1130

Chris and Nate offsite to try and find
another pump

1245

Chris & Nate back on site
unable to find another pump. Chris
using the front end loader to dig into
bottom material to see how workable it will
be.

1330

Doing more damage to the placed clay
than will be beneficial. Done for the
day. If material has not dried out
by morning will probably not work tomorrow

Full Cell

5/31/05

1030 Onsite from Albuquerque after long

weekend. we did not work on Friday

5/27/05 Due to Rain.

Rained again this weekend and left

large puddles along the edges of excavation

as well as some in center where crown

has not been built

Weather: overcast with chance of rain

1045 Chris and Nate onsite from Abq

Chris called Sean and let him know situation

Joe called and we had a 3 way call with

Sean about site. Decided to leave site to

dry out as putting equipment in the

hole would tear up the placed clay and

would not be beneficial to progress

Golly to leave site to dry out this

week and we will be back next week

1200 Chris, Nate & Konrad offsite to Abq

Paul

6/6/05

1030 Konrad onsite from Abq

Weather: warm, Breezy partly cloudy

Objective: Continue to place clay cap

in bottom of excavation

1040 Checked the bottom that was flooded

last week, is in good shape. All

but one puddle is gone and bottom is

still compacted with some minor

flaking of clay where puddles

were, easily repairable

1045 Chris & Nate onsite

Chris trying to dig a few holes

in clay with shovel. Moisture still

there and compaction still there

1055 Nate moving Compactor out of the

way and Chris starting to move

material (previously processed and stockpiled)

into place for next lift

1105 Call Joe and let him know we are

in good shape and starting work

again

6/6/05

1210 Chris has placed all of the processed material on the Crown area to form the peak but will still need more along the sides for 40% grade. Chris also dug out and removed from hole the wet material from the only puddle that remained. Chris & Nate starting to process more clay.

1340 water truck empty - not empty after all, just moving more upwind.

1410 Now water truck empty, Chris and Nate headed offsite to fill up with water and fuel.

1507 water truck back on site.

The entire bottom of excavation watered.

Discuss with Chris where more material is needed to create 40% grade to the long points of Excavation.

6/6/05

Compactor being used to compact placed clay in the large area.

The area where puddle material was removed was refilled with processed material.

The current lift being worked on will need a little more compaction before faster - will try to schedule one for early tomorrow.

1710 Chris, Nate & Konrad offsite for evening.

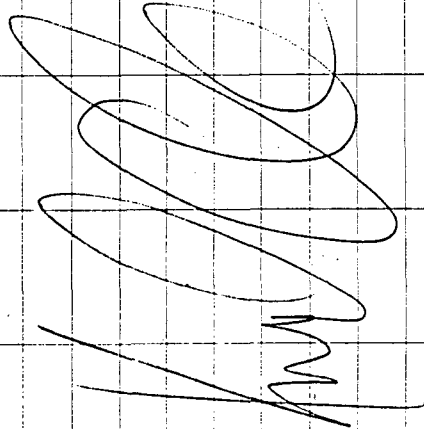

6/7/05

0652 Konrad onsite

Weather: overcast / Foggy. Got precipitation last night - baseball size hail in Livingston. Site is in good shape.

Objective: Continue to backfill and compact excavation.

0713 Chris & Nate onsite

Nate Compacting Clay that was placed on 6/6/05

0800 Chris dumping sand material into panhandle area to begin sand backfill

0815 Chris spreading sand up to crown on East side panhandle area - depth checked and is 9" loose. Nate fueling compactor

0845 Chris fueling loader after pushing pipe trash into pile. Nate compacting sand in area where sand material being dumped in the excavation to provide a good base so clay is not affected while scooping sand.

6/7/05

out of that area during backfill process

0905 Joe - water truck driver for enviroworks onsite

0920 Nate now compacting sand on East side of panhandle. Chris dumping more sand into dump area of panhandle

1000 placed and compacted sand material in panhandle area will have it tested with the clay

Nate and Joe processing more clay

1108 Tester for Pettigrew onsite

1st test will be on the clay material close to crown at highest point (widest area)

Compaction 94.2, 16.0 moisture

Test was taken at 1' depth (2 tests) due to thickness of clay placed

~~1108~~

6/7/05

Sand is 11.8 moisture optimum and 110.8 test being taken in panhandle on Sand 12' off west wall and 135' off South wall
Compaction was 88.9% and 5.7 moisture

2nd try was 90.0 and 7.7 on moisture both of these Sand tests were to see which direction we need to go with moisture. There was no moisture added at all - There is moisture in the sand from recent rain. Moisture will now be added and recompact. Scheduled test for 1600 today to try again

1155 - tester off site

Chris using front end loader to place last lift of clay in large area

1255 water truck empty after spraying. Sand pile off site to fill up

6/7/05

1345 Dressing up the final lift of clay. Chris is adding material or shaving material off as needed so no low or flat spots remain. Intera Directing where material is to be placed or removed. Compactor working material from last lift and where material has been added

1409 water truck back onsite. watering and backdragging the sand that was placed in the pan handle area. Wheel Rolled the sand after using about 1/2 water truck to apply moisture to the sand. Sprayed water on the clay as well

1555 Tester on site again for testing of final lift of clay - and retest of 1st lift of Sand

6/17/05

Completion 94.0, moisture 14.9%
on clay final lift. test taken
near same spot as last one.
6" Depth just off the crown
and 15' ⁵⁰/₁₀₀ North of last
test

Sand test

Completion 90.2 Moisture 12.2
test taken @ 6" Depth 20'
North of corner on west wall
and 10' off west wall

1638 Tester offsite

Enviroworks Scraping built up clay
out of the bucket. This will allow
more sand to be moved and no more
clay will need to be mixed

1700 Enviroworks & Konrad offsite

Kim O'Leary

6/18/05

0655 Konrad onsite

Weather: Foggy & breezy
Objective: Continue to backfill excavation
using the sand material

0658 Enviroworks crew onsite, warming up
equipment

Chris & Nate working on removing the
sheepsfoot off the compactor. The sheepsfoot
is a clamshell over a steel drum

0714 After sprayer bottom of excavation, water
truck empty and offsite to fill up

0800 water truck back onsite

0824 Sheepsfoot has been removed from compactor
and placed with broken excavator

0829 Chris using front end loader to dump in
sand material

Joe using the hose on the water truck to
spray down the sand as it is being
dumped into the hole

6/8/05

0845 Chris spreading sand in parkhandle area
Joe and Nate removing root/vegetation
that came in with sand material
from the Gandy location

0929 All of the dumped in sand has been
spread on the east side of the parkhandle
The spot where material is being
dumped in was watered (2 times) and
then compacted with the smooth drum
with vibrator on for 4-5 passes then
turned off and rolled some more. got
Nice and hard

Chris using front end loader to dump in
more sand onto compacted pad area

1028 Sean onsite

1101 water truck empty off-site for water

Compactor starting to compact the lift of
sand (2nd) in the parkhandle area. Chris
fueling front end loader. Sean observing
compaction of sand

6/8/05

1128 Chris beginning to dump sand into
excavation next to ramp so material
can be placed in bigger area of excavation

1157 Sean offsite

1158 water truck back onsite
watered the clay in the big area
Before starting to water sand stockpile
in the excavation front end loader
mixing and moving sand into place
along east wall @ PT iff parkhandle

1245 Joe Tracy onsite from Albg

1303 Peter &rew Lester onsite - Ray Miller
to test 2nd lift sand layer
84' south of North wall and 21' west of east wall

Compaction was 89.8 @ 8.8 moisture

2nd try 8' North

Compaction 91.9 % @ 14.1 moisture

6/18/05

Test in large area on sand material
Compaction 97.0 @ 12.0 moisture

1329 Tester offsite

1342 water truck empty offsite to Fill

1355 Sean offsite to Allog

1400 Joe & Conrad offsite for Lunch

1458 Conrad & Joe Tracy onsite

1518 Joe Tracy offsite for Allog.

1618 water truck empty offsite
Chris cutting out bottom part
of Ramp into excavation where
Caliche material was placed over
clay at bottom. The Caliche was
placed so there would not be
a sharp edge into hole where
ramp and 1' thick clay cap
met up. Caliche was removed

6/18/05

to the clay and replaced by
Sand. The Sand placed at end
of ramp was compacted using Roller
with vibrator

1702 Joe back onsite with water truck
Nate using Front end loader to dump
more Sand in large area

water truck used to spray entire bottom
of excavation

1720 Environments & Conrad offsite for evening

6/9/05

8665

0653 Konrad onsite

Weather: Foggy and breezy

Objective: Continue to backfill excavation with the sand material

0700 Environments onsite

0745

Nate using front end loader to dump in sand in the larger part of excavation
water truck adding moisture to sand as it is being dumped in the hole

0755

Tester for Pettigrew onsite
for test in larger area

Compaction is 97.8% @ 11.7 moisture
test taken 75' North of South wall
and 55' West of east wall

0810

Tester offsite

0812

water truck empty offsite for more
water

Chris on the loader moving
some of the clay pile so the equipment

and water truck can get into the
excavation via the ramp. The sand
being framed into excavation is being
cut into and is going to make access
to the ramp inaccessible

0901

Joe back onsite with water truck

0915

watering pile in hole and Chris starting
to place next lift within large area

1044

water truck empty offsite for more water
material has been spread on East side
of large area

Starting to compact placed material

Chris going to fuel front end loader

1100

Chris on front end loader placing more
sand material in penhandle from large
stockpile

1126

Chris stopped dumping material
in hole

6/9/05

6/9/05

1135 water truck back onsite

Spraying Processing Sand in

large area again - Spreading material

7th test in large area taken
in 1st corner on East wall

1200 Compacting East side of large area

(Callin it east side using Crown as Divider)

Chris Spreading material around Ramp
and dump area

99.0 compaction @ 9.5 moisture

1230

Chris Starting to process Sand in
the panhandle dump area

1620

Tester offsite

1315 water truck empty offsite

1635

water truck back onsite
processing material again - placing
material as it is processed

1406 water truck back onsite

processing Sand in panhandle

placing Sand as it is processed

1703

Environmentals & Kennel offsite for evening

1545 water truck empty & offsite

1554 Tester onsite - Ray Miller

Panhandle test

114' South of north wall & 10' west of east wall

96.0 Compaction @ 9.4 moisture

+ tested to depth of 1' BG.S

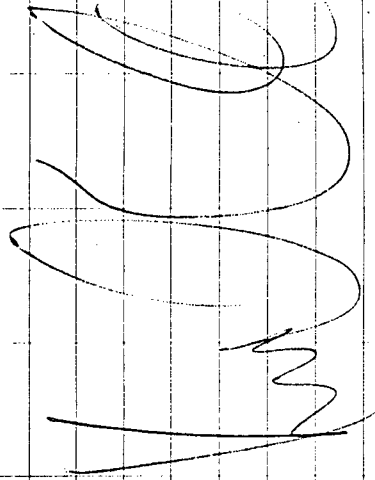

6/10/05

6/10/05

0657 Enwareworks & Konrad - onsite
 weather: overcast / Foggy Humid & Breezy
 Objective: Continue to backfill excavation

Water truck wets down Sand 1.1ft
 previously tested to keep sufficient
 moisture until next lift placed

0705 Starting to process sand in large area
 Sand is being spread in large area
 Just off the pantangle as it is processed

0740 Water truck empty - offsite for more water
 Chris Dumping sand in pantangle

0800 Chris fueling Front end loader
 0829 Water truck back onsite. Processing
 Sand in large pantangle

1000 water truck empty - offsite
 Nate Hauling Sand from Stockpile
 into large part of excavation

1152 Water truck Back onsite

1205 Tester onsite
 1 test to be taken on sand 1.1ft
 - 9.1.7 compaction @ 10.2 moisture
 test taken to 1' depth, -6' in backfill
 Sand. Test was done in large area
 by 45° PI + 40' south and
 30' off East wall

1240 water truck empty - offsite for more
 water

1330 water truck back onsite

1335 Secure Site for weekend. offsite
 to Abq.

[Handwritten signature]

6/13/65

1040

Environmentals Crew & Kenrad
onsite from Albany

weather: Sunny, warm & Breezy

Objective: Continue to backfill excavation

water truck used to spray down
sand previously placed on Friday
before new layer is put down

1208

Starting to Compact Sand placed
i.e. large areas. Continuing to process
and place sand in larger area

1225

water truck empty offsite to
fill up

1240

Fueling the loader & Greasing

1318

water truck back onsite
Processing Sand again

1459

water truck empty - offsite

Nate Dumping Sand into penhandle area

6/13/65

1604

water truck back onsite

Processing more Sand.

The entire bottom of excavation
is being watered
water truck empty.

1730

1735

Environmentals & Kenrad offsite
for evening

[Handwritten signature]

6/14/05

6/14/05

0650 Kened & Joe onsite

weather: overcast Breezy

Objective: Continue backfilling excavation

0710 Chris & Nate onsite

0715 water truck offsite for water

Nate fueling compactor. Chris

using front end loader to dump

in sand in large area from stockpile

0802 water truck onsite

processing sand again

0911 Sam onsite from Abby

0940 water truck empty - offsite
for more water

Fuel Loader

1020 Start to dump in sand in

large area

1028 water truck back onsite

1210 water truck empty - offsite for

more water

1220 Sam offsite to Abby

1300 water truck back onsite

begin processing and placing in large area

water truck empty - offsite

Compactor placed material in

large area

Chris dumping sand in large area

from stockpile

1506 water truck back onsite

1600 Fuel truck onsite to refill Diesel

Tank used for filling machines

processing and placing sand material

1709 Environmentals & Kened offsite for even-

VOC

6/15/05

0650 Conrad onsite

weather: Sunny warm

Objective: continue backfill of excavation

0657 Enroute work crew onsite

0703 water truck offsite to fill up

Chris Fueling loader

No work being done

0752 water truck back onsite

0910 water truck seems to have broken
The water hose was being used
as normal and then the pressure
guit. The impeller on the pto
seems to have stopped making
pressure. Chris making calls
to try and figure out what is
wrong. There is still approx 1/4 tank
of water left

1000 Chris told me that a service
truck for WRS (fuel equip)

6/15/05

is coming from Abby to fix water truck
Dumped remaining water in tank into
ditch dug in large stock pile
water truck offsite for load of water
will Dig more holes in stockpile
for water to be drained into,
water removed from tank via Drain plug

1105 water truck back onsite

1107 Joe offsite for the day
Chris took water truck up on Sand
stockpile and is draining water
into holes dug into sand pile

Chris beginning to move sand from
West end of Sand stockpile to just
in front of former pond area. Sean
wanted Chris to move material
closer to the excavation so
There will be less tramping during
the processing once water truck
is repaired

6/16/05

1200 Note offsite to Abq. Buddy will be coming down tomorrow to replace water valve had Family commitments

Chris has large pile of sand Stockpiled by Ramp - in front of former pit area

Chris trying to mix material where water was placed in pits on stockpile but not working well. Covered pits to absorb water so water will not evaporate

1630 WPS Service guy onsite for repair he said it is common for shaft on pte to snap @ the impeller - has all necessary parts on hand to fix

1700 The shaft did Snap - replacing with new one as well as a new impeller, water truck will be ready in AM to resume work
Chris & Konrad offsite for evening

Paul W

0651 Konrad onsite

Weather: Partly Cloudy, Humid & warm
Objective: Continue to backfill
Enviro works crew onsite

0657

0701 water truck offsite to fill up
Chris dumping some sand in the hole in larger part

0740 Light rain

0750 Stopped raining

0807 water truck back onsite, water

Sprayed on previously placed material processing sand again

0854 Buddy onsite for Enviro works

0930 water truck empty

Fueling Front end loader

0940 Pat Wise - City of Lovington onsite checking on progress

0943 Pat Wise offsite

6/11/05

0953 Buddy starting to compact the sand material that has been placed

1018 water truck back onsite processing and placing sand from pan handle area

Buddy has scraped all of the built up material off of the steel drum on compactor

1220 water truck empty - offsite for H₂O

1309 water truck back onsite processing and placing material

1436 water truck empty - offsite for H₂O compacting placed material, Chris dumping more sand from stockpile into pan handle area

1520 water truck back onsite - processing again

1536 Pettigrew testing onsite

6/11/05

1st test taken in center of large area 90.5 moisture @ 95.0 compaction

2nd test taken on south end center of panhandle

96.7 compaction @ 88 moisture - checked hole - had driven through a rock moved machine

96.3 compaction @ 10.4 moisture on second hole 6 inches off first try

1553 tester offsite

Continuing to process sand in panhandle area and place

Compact the placed material in panhandle

1720 Environment & Konrad offsite for event

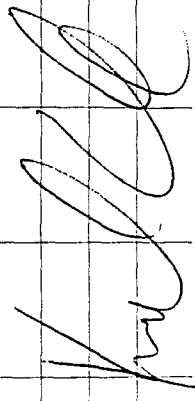

6/17/05

0655 Konrad onsite

Weather: Sunny Warm

Objective: Continue to backfill excavation

water truck already offsite to fill up with water

0700 Loader dumping in sand in panhandle area

0715 Loader stopped

0733 water truck back onsite

Processing sand in panhandle and placing in panhandle

0825 Starting to compact placed material
Loader dumping more sand into large area

0833 water truck empty - offsite for water
Finishing Front end loader after dumping

More sand in large area

0922 water truck back onsite

Processing sand in large area and

6/17/05

placing material in the north end of panhandle

1109 water truck empty - offsite for H₂O

Gressed loader

water truck back onsite

processing material again finish

panhandle Lift

Start compacting what was placed

1252 water truck empty offsite for H₂O

1357 water truck back onsite

1410 Enviroworks crew and Konrad
offsite for weekend

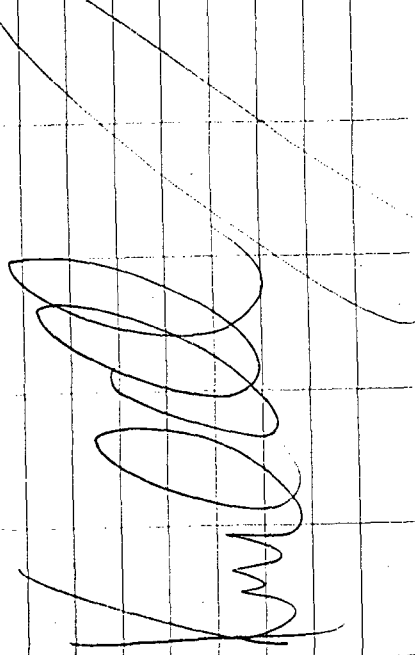

6/20/05

1017 Konrad onsite from Alby
Joe - Empirix works onsite
Weather: Sunny Hot & Breezy
Objective: Continue to backfill excavation

1050 Chris & Nate onsite

Watering bottom of excavation - Soaking
previously placed Sand/lift

1058 Chris offsite

Nate & Joe processing sand material

1124 Chris back onsite

Chris adding oil purchased to
Front end loader

processing and placing sand again

1227 water truck empty - offsite for H₂O
Front end loader dumping sand in
large area for processing

6/20/05

1315 water truck back onsite
processing sand and placing in
pantankle

1431 water truck empty - offsite for H₂O
Fueling and Greasing Frontend loader
Dumping sand in large area

1521 water truck back onsite
processing and placing sand
in pantankle area

1630 water truck empty - parked
Chris & Joe offsite to pick up
2nd water truck outside of evince

Nate Compacting material
placed today

1715 Nate & Konrad offsite

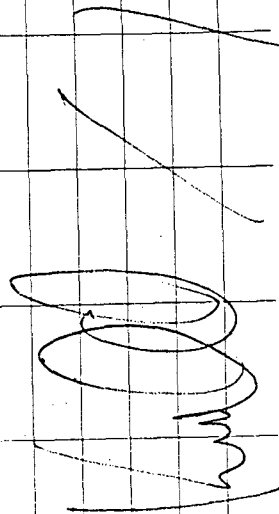

6/21/05

0646 Kenrad onsite

0650 Chris & Nate onsite

weather: Sunny warm

Objective: Continue to backfill excavation

0700 Chris offsite for Grease

Joe onsite in new water truck

Pick up water truck #1 and offsite to fill it up with water

Nate filling front end loader with fuel & greasing

0750 Joe onsite with water truck #1
Drained remaining muddy water in truck #2 on road

0755 Joe offsite in water truck #2 to fill up

Nate continuing to dump sand material in large area

0800 Chris back onsite

6/21/05

0803 Chris and Nate starting to process sand

0815 Bryce Taylor onsite for environments

0843 Joe back onsite with water truck #2
Spraying entire bottom of excavation heavily
PTC Drive shaft sounds bad

0904 water truck #1 empty - offsite for H₂O
Wagner onsite to fix water truck #2
Nate Dumping Sand in Hole

0948 Water truck #1 onsite
Nate and Chris back to processing and placing sand

1035 water truck #2 Fixed (PTC Loose)
and offsite for water

1045 Wagner Service Guy offsite - new
guy entered the site as truck was
repaired outside fenced area

6/24/05

1120 water truck empty park on top until Joe gets back for filling

1121 Joe onsite with water truck #2 using #2 to spray placed material

1132 Truck #1 offsite for water
Pryce offsite
processor and placing material
Compact material @ South end
of penhandle and past into larger
area

1215 Joe onsite with #1 full
Pryce onsite

1256 2nd loader onsite - unloading
have been using both water trucks
on sand - 1st is spraying the stockpile
as sand is being dumped in hole, 2nd
is spraying sand as it is dumped

1258 2nd loader is unloaded. loader
is a 938G Cat

6/21/05

1318 water truck #2 empty - offsite
for water

1350 water truck #1 out of water pulled
on top. Environments crew taking
a break

1410 water truck #2 onsite with water

1418 water truck #1 offsite for H₂O
processing sand again

1458 water truck #1 onsite
processing sand
#2 being used on stockpile

1511 #2 empty - offsite for water
processing with 938 Fueling
950. After fueling 950 processing

1600 water truck #2 back onsite
unloading back stockpile

1636 water truck #1 empty

6/22/05

1638 water truck #1 offsite

1648 water truck #2 empty - parked

1721 water truck #1 onsite - parked

1730 Environments & Kennd offsite for
the evening

[Handwritten signature]

6/22/05

0625 Kennd onsite, Chris & Nate onsite
Joe already offsite with water truck #2
Weather: Sunny warm
Objective: Continue to backfill excavation

0635 Bryce onsite

Nate & Chris using front end loader
and water truck #1 to process and place
sand backfill

0718 water truck #2 onsite
Sprayers stockpile in the back

0755 water truck #1 empty - parked
Compacting placed material

0800 water truck #2 empty parked
truck #1 offsite for water

0830 Stopped dumping, sand in hole
foaming 938 grouting machine also

0852 water truck #1 back onsite

6/22/05

10854 Water truck #2 offsite for H₂O

0910 Sand in hole used up. Chris backdrills
Nate Spraying stockpile in back
10930 Start to compact area below where
pile is being thrown in the hole

0945 water truck #1 empty

0947 water truck #2 onsite, #1 offsite
Nate takes truck back to Rear pile

10225 Tester onsite for Pettigrew
to test left

1026 water truck #2 empty - parked

First test being taken on South End
(very end) and in the center of
the panhandle To 1' Depth
Test is on left approx 4.5-5 bgs
10016 Compaction @ 11.8 moisture
So this is good

1033 water truck #1 onsite, #2 offsite

6/22/05

2nd test in large area close to
Center - slightly south

Compaction 96.2 @ 15% moisture

1047 Tester offsite

Chris Spreading Material in

Dumping area

Nate & Bruce processing material
at back Stockpile

1122 water truck #1 empty - parked

1128 water truck #2 onsite, back to processing
water truck #1 offsite for H₂O

Chris helping in stockpile area to
Process material, Compacting Dumping
area

1202 water truck #2 empty - parked
Chris Dumping in hole again

6/22/05

- 1211 water truck #1 onsite, #2 offsite for H_2O dispose of, let him know we need it gone by Friday
- 1215 Bryce & Chris offsite for lunch 1435 Stoney offsite
- used Front end loader to pile up Scattered piping Debris 1450 water truck empty - parked #1
- 1259 Chris & Bryce onsite
Continue to process @ stockpile
Chris dumping processed in the hole
and that Sand will run out tomorrow
and if it possible to use the remaining clay with lesser specs - 90% or better on compaction (same as sand) and $\pm 2-3$ on moisture - Joe said that would be ok as it is not important
Structurally like the 4% cap to meet Stricter specs. this will allow us to keep on going at the good pace we are currently achieving
also talked about test on sand passing and 2nd test with moisture slightly too high but had compaction will be ok because we will loose moisture in a day or two.
- 1308 water truck #1 empty - parked
- 1318 water truck #2 onsite, #1 offsite for H_2O
Chris Spreading Sand in panhandle and then dumps more processed as needed into the hole
- 1406 water truck #1 onsite
- 1408 water truck #2 empty - offsite for H_2O
- 1430 Stoney from Gandy came to site to see how much debris we need to 1516 water truck #2 onsite, truck #1 offsite

6/22/05

Let Chris & Bryce know about being able to use the clay per Joe

Back to processing and dumping in of Sand

Water truck #2 empty - parked

Water truck #1 onsite, #2 offsite

Water truck #1 empty - parked

Water truck #2 onsite, #1 offsite

Compacting placed Sand material in the

penhandle area. Continuing to process Sand

at Stockpile and dump Sand in large area

Kenrad offsite. Environmental will continue

working until water truck #1 back

onsite

[Handwritten signature]

6/23/05

0622 Kenrad onsite, Chris & Nate onsite

fueling Loaders Greasing as well

Bryce onsite. Joe onsite this AM to

pick up water truck for filling

weather; Sunny warm

Objective: Continue to backfill excavation

Fuel Low in tank so the fueling is slow

0654 water truck #2 onsite

Nate & Bryce processing Sand @ Stockpile

0701 Finish fueling 950. Starting to

Spread Sand material in the Hole

0722 water truck #1 empty and offsite

0757 water truck #2 empty - parked

0810 water truck #1 onsite, #2 offsite

Chris & Bryce parked for Approx 10 min?

0810 working as all

6/23/05

0906 water truck #1 empty - parked

0919 water truck #2 onsite, #1 offsite

0930 work continues as Normal Konrad offsite to ship Tatum Samples

1120 Konrad onsite

Starting to compact allot placed Sand Material in large area

1147 water truck #1 onsite, #2 offsite - empty

1215 Enviroworks crew stops for lunch
water truck empty? - No

1235 Wagner Service Guy onsite. The 950 keeps getting a turn warning even when parked

1240 water truck #2 back onsite

1245 water truck #1 Spraying Clay
Wagner Guy offsite

1252 water truck #1 empty - offsite

6/23/05

Bryce and Nate working on clay pile. Bryce is on top of pile pushing it down while Nate Drives around and Sprays the dry clay that is being pushed down

1342 water truck #2 empty, Truck #1 onsite and #2 headed offsite for H₂O

1435 Joe onsite with water truck #2
Truck #1 not empty. Sand has been completely used and lift is complete. waiting on tester so clay can start being placed in hole.
The plan is to thinly spread clay in the excavation and process in place

1505 Tester for pettinger onsite
1st test is Near Center of larger area @ $\pm 3'$ Bag Test will be run to depth of 1'
98.6 Compaction @ 13.5 moisture

6/23/06

2nd tested in panchicle
15' west of east wall and 105' south
of North wall

99.1 compaction @ 15.6 moisture

96 compaction @ 15.1 moisture
3' away from first

1518 Tester offsite

1608 Gandy crew onsite to remove
trash (Dig up piping) from site

Joe onsite with water truck #1
offsite with truck #2

1731 Fuel Guy was onsite to fill tank
and machines now offsite

1733 Environmentals crew & Konrad offsite for
evening

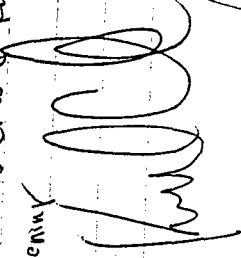

6/24/05

0628 Konrad onsite Chris, Nate & Joe onsite
weather: Sunny Warm Breezy
Objective: Continue to backfill excavation

Chris dumping and spreading clay material
throughout excavation. Nate water in clay
with sprayers after clay spread out
Joe spraying clay pile - stockpile

0635 Bryce onsite

0648 water truck #1 empty - offsite for H₂O

0735 water truck #1 onsite, truck #2
has broken down - throw belts off as
tensioner broke

0812 water truck #1 empty - offsite

0900 water truck back onsite
continue to spread clay and
water spread clay

0939 water truck empty - offsite
Crew sitting No work taking place
as water needed to continue

6/24/05

1010 crew starting to place thin clay layer after baking placed clay to mix in moisture from last water truck spraying

1023 water truck back onsite
Continue to place clay

1120 Clay stockpile gone. all clay has been placed in hole and is being watered. Lacking 2-3' of material before being finished
The Caliche pile has not been used yet but pile (est. 2000ex) will not be enough to finish

Water truck empty

1200 Enviroworks & Konrad offsite for weekend

[Handwritten signature]

6/27/05

1020 Konrad onsite Joe onsite for enviroworks weather: Sunny Breezy Hot
Objective: Continue and complete backfill

1042 Bryce onsite for enviroworks

1100 Chris & Nate onsite

1112 Chris offsite
water truck #1 offsite

Nate & Bryce moving scraping Blade back off of wheel on compactor as they are going to put back on the sheepfoot pieces. Chris went to hobbys to get bolts for sheepfoot

1142 Backdragging clay placed on Friday
So water can be applied when water truck gets back

1150 water truck back onsite - water truck #1 as #2 still broken and will not be fixed until tomorrow

6/27/85

1222 water truck offsite - empty

1224 Chris onsite

working on installing sheepstock

1306 Balts too long and did not
fully tighten. Chris going back
to town to get more washers
water truck back onsite1328 water truck empty after spraying
down clay material previously placed

1340 Chris back onsite

working on sheepstock

1420 water truck onsite - spraying bottom
on clay

1442 water truck empty & offsite

Crew not doing anything currently
(past 45 min) as water is needed before
they can proceed with work compaction

6/27/85

clay that was placed last Friday

1529 Backdragging clay again

water truck onsite

Spraying clay

Fueling compactor

1600 water truck empty - offsite

Fueling Loaders

Compactor compacting the clay
fill

1652 water truck onsite - parked

1700 parked compactor. Environmental
& Konrad offsite for evening

6/28/05

0617 Konrad onsite

0618 Nate & Chris onsite

Weather: Sunny, Breezy warm

Objective: Continue backfill of excavation

0621 Bryce and Joe onsite

Clay being compacted.

Small amount of excavated material

piled by MW-2 is moved into hole where previously placed stockpiled was placed

Water being sprayed on Caliche pile in preparation for placement in hole

Clay lift is to be tested this AM

So Caliche layer can be started

0730 tester onsite

95.8% compaction @ 14.0 moisture

test taken to 1' Depth. lift is

2 - 2.5' below Finish Grade

test taken in lane area approx Center

6/28/05

2nd test taken on Southern

end of parbuckle

91.7 compaction @ 16.0 moisture

Again, test taken to 1' depth and approx

2' below finish grade

tester offsite

0740

the 2 temporary clay ramps (one in parbuckle and one at South end)

were removed and material thereby

spread and compacted

Caliche ramps are now being placed

in the same place where clay ramps were removed, the ramps provide access

into the excavation for the equipment and the water truck

talked to Joe Tracy about progress

0800

Joe also reminded me that any

Caliche brought in if its from a

different source will need to be tested

6/28/05

for Contamination prior to placement
to document material placed is not
Contaminated

0910 Caliche being spread in Panhandle
area approx 1' Depth water truck
has been watering material as it
is placed and backdragged
water truck is now empty and
offsite to refill (This is the 2nd time
today water truck has been offsite for filling,
miss off & back onsite times this AM)

1000 water truck back onsite

Spraying Caliche

2nd water truck has been fixed
Sprayed some of caliche

1015 water truck #2 empty and offsite
for refill

1026 Sean & Larry Gandy onsite
Discussing options/Solution for Shortfall
on caliche material. They want to

6/28/05

get Caliche from closer Source
I informed them about the requirement
of testing if brought from different
Source than the original. They also
asked about using the City's Stockpile
that is onsite - They were going to talk
to Pat Wise City Manager for leaving firm
about it and try and find a source for
Caliche. If a source is found and sample
need to be taken, they will be collected
and taken by Sean to lab today.

1114 water truck #2 back onsite
1117 water truck #1 headed offsite to fill.
up. Has been sitting empty for approx 1/2 hr.

1144 water truck #2 empty - parked

1152 Pat Wise onsite

1158 Larry Gandy & Sean onsite
Pat said he has called the OGD
to verify who brought the Caliche
material that was onsite when we
started the Job

6/28/05

1200 Pat, Larry and Sean offsite

1204 Water truck #1 back onsite
water truck #2 offsite to fill

1229 Water truck #1 empty
Crew stopping for lunch

1259 water truck #2 onsite
water truck #1 offsite
Crew working again

1330 Sean & Larry onsite. Informed me that Pat wise said it was ok to use the onsite culiche as the OCD has told Pat that CRI brought the material onsite as backfill when the pond was removed and has already been paid for by OCD so it can be used as backfill. Sample collected for analysis just in case. The material will be placed in a given area and recorded in log book the location and depth just in case.

6/28/05

There is also borrow area up the road a few miles where a second sample will be collected by Sean for lab analysis. Provided Sean with sample jars, gloves, labels, Ice Chest and CDC for samples. Sean will be flying back to Albany this afternoon so he will deliver the samples to Hall environmental for analysis.

Called Joe tray to inform him of what was taking place.

Larry will be running some trucks tomorrow bringing in culiche from the original source area so I asked him to give me a letter saying such so we can verify the material has been previously tested and is clean.

1340 Sean & Larry offsite

1345 Water truck empty

1400 Water truck #2 empty - offsite to fill

Water truck #1 onsite

6/28/05

The power steering has gone out on water truck #2. Continuing to use it spraying the caliche but is difficult to drive

1440 Crew has stopped - water truck empty

The 938 Loader has flat Right rear tire. Robbed against a sharp object on side wall and punctured the tire. So it was parked along with the broken water truck.

1517 water truck #2 empty & offsite

1526 Starting to compact the caliche after Chris backdozed the wet material with the front end loader

1553 Bryce offsite for the evening as the tire on the loader will not be fixed until the morning

Attachment E
Soil Disposal Manifests

GANDY-MARLEY, INC.

P. O. Box 1658
Roswell, NM 88202
Office (505) 347-0434
Fax (505) 347-0435

N^o 5201

LEASE OPERATOR/SHIPPER/COMPANY NMDCD

LEASE NAME ARAND SWD

TRANSPORTER COMPANY VASQUEZ

TIME

AM/PM

DATE 4-26-05

VEHICLE NO. 6

DRIVER NO.

CHARGE TO

TYPE OF MATERIAL

OCD

☐ Other Material

☒ Contaminated soil

☐ C-117 No. _____

☐ BS&W content _____

Description _____

VOLUME OF MATERIAL ☐ : YARDS 20 : CELL# 20 : ☐ _____

AS A CONDITION TO GANDY-MARLEY, INC.'S ACCEPTANCE OF THE MATERIALS SHIPPED WITH THIS JOB TICKET, OPERATOR/SHIPPER REPRESENTS AND WARRANTS THAT THE WASTE MATERIAL SHIPPED HERewith IS MATERIAL EXEMPT FROM THE RESOURCE, CONSERVATION AND RECOVERY ACT OF 1976, AS AMENDED FROM TIME TO TIME, 40 U.S.C. §6901, et seq., THE NM HEALTH AND SAF. CODES, §361,001, et seq., AND REGULATIONS RELATED THERETO, BY VIRTUE OF THE EXEMPTION AFFORDED CONTAMINATED SOILS AND OTHER WASTE ASSOCIATED WITH THE EXPLO-
RATION, DEVELOPMENT OR PRODUCTION OF CRUDE OIL OR NATURAL GAS OR GEOTHERMAL ENERGY.

ALSO AS A CONDITION TO GANDY-MARLEY, INC.'S ACCEPTANCE OF THE MATERIALS SHIPPED WITH THIS JOB TICKET, TRANSPORTER REPRESENTS AND WARRANTS THAT ONLY THE MATERIAL DELIVERED BY OPERATOR/SHIPPER TO TRANSPORTER IS NOW DELIVERED BY TRANSPORTER TO GANDY-MARLEY, INC.'S FACILITY FOR DISPOSAL.

THIS WILL CERTIFY that the above Transporter loaded the material represented by this Transporter Statement at the above described location, and that it was tendered by the aboved described shipper. This will certify that no additional materials were added to this load, and that the material was delivered without incident.

DRIVER Gerardo Montes

FACILITY REPRESENTATIVE J Tolton

White - GMI

Canary - Shipper

Pink - GMI

Gold - Transporter

Superior Printing Service, Inc.

Contaminated Soils Shipment Manifest			1. Manifest Document No. 52101		2. Page 1 of 1					
G E N E R A T O R	3. Generator's Name and Mailing Address New Mexico OCD 1220 S ST FRANCIS SANTA Fe, NM				4. Generator Phone No. 476-3492					
	6. Transporter 1 Company Name VOTAVET Trucking #6				7. ID No. 					
	8. Transporter 2 Company Name				9. ID No. 					
	10. Designated Disposal Facility Name and Site Address Gandy Marley, Inc. Contaminated Soils Landfarm 7200 East Second Street PO Box 1658 Roswell, NM 88201				11. Facility Permit Number 711-01-0020					
T R A N S P O R T E R	13. Description of Waste chloride Cont Soil				14. Containers		15. Total Quantity	16. Unit Wt/Vol		
					No. Type					
					a. 1 BD					
					b. 20					
G M I	17. Special Handling Instructions and Additional Information				18. Generator's Certification:					
					I hereby declare that the contents of the consignment are fully and accurately described above by proper shipping name and are classified, packed, marked, and labeled, and are in all respects in proper condition for transport by highway according to applicable federal, state, and international laws.					
					FURTHER, I represent and warrant that the waste material as described on this manifest is either exempt from the Resource Conservation and Recovery Act of 1976, OR has been characterized as non-hazardous material by virtue of appropriate laboratory analysis done in accordance with EPA-approved testing methods					
					Printed/Typed Name		Signature		Date	
G M I	19. Transporter 1 Acknowledgement of Receipt of Materials				Printed/Typed Name		Signature		Date	
					Gerardo Montes		Gerardo Montes		4/17/15	
	20. Transporter 2 Acknowledgement of Receipt of Materials				Printed/Typed Name		Signature		Date	
G M I	21. Discrepancy Information									
	22. Facility Owner or Operator Certification of receipt of materials described on this manifest except as noted in item 21.				Printed/Typed Name		Signature		Date	
					J Tolton		J Tolton		04/26/15	

GANDY-MARLEY, INC.

P. O. Box 1658
Roswell, NM 88202
Office (505) 347-0434
Fax (505) 347-0435

Nº 5202LEASE OPERATOR/SHIPPER/COMPANY N/MOCDLEASE NAME ARAH SUDTRANSPORTER COMPANY PERKINS

TIME

AM/PM

DATE 4-26-05VEHICLE NO. 0010

DRIVER NO.

CHARGE TO

TYPE OF MATERIAL**OCD**☐ Other Material☒ Contaminated soil☐ C-117 No. _____☐ BS&W content _____

Description _____

VOLUME OF MATERIAL ☐ : YARDS 20 : CELL# 20 : ☐ _____

AS A CONDITION TO GANDY-MARLEY, INC.'S ACCEPTANCE OF THE MATERIALS SHIPPED WITH THIS JOB TICKET, OPERATOR/SHIPPER REPRESENTS AND WARRANTS THAT THE WASTE MATERIAL SHIPPED HERewith IS MATERIAL EXEMPT FROM THE RESOURCE, CONSERVATION AND RECOVERY ACT OF 1976, AS AMENDED FROM TIME TO TIME, 40 U.S.C. §6901, et seq., THE NM HEALTH AND SAF. CODES, §361,001, et seq., AND REGULATIONS RELATED THERETO, BY VIRTUE OF THE EXEMPTION AFFORDED CONTAMINATED SOILS AND OTHER WASTE ASSOCIATED WITH THE EXPLO- RATION, DEVELOPMENT OR PRODUCTION OF CRUDE OIL OR NATURAL GAS OR GEOTHERMAL ENERGY.

ALSO AS A CONDITION TO GANDY-MARLEY, INC.'S ACCEPTANCE OF THE MATERIALS SHIPPED WITH THIS JOB TICKET, TRANSPORTER REPRESENTS AND WARRANTS THAT ONLY THE MATERIAL DELIVERED BY OPERATOR/SHIPPER TO TRANSPORTER IS NOW DELIVERED BY TRANSPORTER TO GANDY-MARLEY, INC.'S FACILITY FOR DISPOSAL.

THIS WILL CERTIFY that the above Transporter loaded the material represented by this Transporter Statement at the above described location, and that it was tendered by the aboved described shipper. This will certify that no additional materials were added to this load, and that the material was delivered without incident.

DRIVER

FACILITY REPRESENTATIVE

White - GMI

Canary - Shipper

Pink - GMI

Gold - Transporter

Superior Printing Service, Inc.

Contaminated Soils Shipment Manifest

1. Manifest Document No.

5202

2. Page ___ of ___

3. Generator's Name and Mailing Address

New Mexico OCD
1220 S ST FRANCIS
SANTA FE, NM

4. Generator Phone No.

476-3492

5. Generator Contact

ED MARTIN

6. Transporter 1 Company Name

PERKINS TRUCKING

7. ID No.

8. Transporter 2 Company Name

9. ID No.

10. Designated Disposal Facility Name and Site Address

Gandy Marley, Inc. Contaminated Soils Landfarm
7200 East Second Street
PO Box 1658
Roswell, NM 88201

11. Facility Permit Number

711-01-0020

12. Facility Phone No.

(505) 398 - 4960

13. Description of Waste

Chloride Cont Soil

14. Containers

No.

Type

15. Total Quantity

16. Unit Wt/Vol

a.

1

BD

20

Yds

b.

c.

17. Special Handling Instructions and Additional Information

18. Generator's Certification:

I hereby declare that the contents of the consignment are fully and accurately described above by proper shipping name and are classified, packed, marked, and labeled, and are in all respects in proper condition for transport by highway according to applicable federal, state, and international laws.

FURTHER, I represent and warrant that the waste material as described on this manifest is either exempt from the Resource Conservation and Recovery Act of 1976, OR has been characterized as non-hazardous material by virtue of appropriate laboratory analysis done in accordance with EPA-approved testing methods

Printed/Typed Name

Signature

Date

19. Transporter 1 Acknowledgement of Receipt of Materials

Printed/Typed Name

Johnny Drusemdahl

Signature

Johnny Drusemdahl

Date

04/26/05

20. Transporter 2 Acknowledgement of Receipt of Materials

Printed/Typed Name

Signature

Date

21. Discrepancy Information

22. Facility Owner or Operator Certification of receipt of materials described on this manifest except as noted in item 21.

Printed/Typed Name

J Tolton

Signature

J Tolton

Date

04/26/05

GENERATOR

TRANSPORTER

GMI

GANDY-MARLEY, INC.

P. O. Box 1658
Roswell, NM 88202
Office (505) 347-0434
Fax (505) 347-0435

Nº 5203**LEASE OPERATOR/SHIPPER/COMPANY** NMOC D**LEASE NAME** ARAH 3WD**TRANSPORTER COMPANY** PERKINS**TIME****AM/PM****DATE** 4-26-05**VEHICLE NO.** 0014**DRIVER NO.****CHARGE TO****TYPE OF MATERIAL****OCD**☐ **Other Material**☒ **Contaminated soil**☐ **C-117 No.** _____☐ **BS&W content** _____**Description** _____**VOLUME OF MATERIAL** ☐ **YARDS** 20 **: CELL#** 20 **: []** _____

AS A CONDITION TO GANDY-MARLEY, INC.'S ACCEPTANCE OF THE MATERIALS SHIPPED WITH THIS JOB TICKET, OPERATOR/SHIPPER REPRESENTS AND WARRANTS THAT THE WASTE MATERIAL SHIPPED HERewith IS MATERIAL EXEMPT FROM THE RESOURCE, CONSERVATION AND RECOVERY ACT OF 1976, AS AMENDED FROM TIME TO TIME, 40 U.S.C. §6901, et seq., THE NM HEALTH AND SAF. CODES, §361,001, et seq., AND REGULATIONS RELATED THERETO, BY VIRTUE OF THE EXEMPTION AFFORDED CONTAMINATED SOILS AND OTHER WASTE ASSOCIATED WITH THE EXPLO-
RATION, DEVELOPMENT OR PRODUCTION OF CRUDE OIL OR NATURAL GAS OR GEOTHERMAL ENERGY.

ALSO AS A CONDITION TO GANDY-MARLEY, INC.'S ACCEPTANCE OF THE MATERIALS SHIPPED WITH THIS JOB TICKET, TRANSPORTER REPRESENTS AND WARRANTS THAT ONLY THE MATERIAL DELIVERED BY OPERATOR/SHIPPER TO TRANSPORTER IS NOW DELIVERED BY TRANSPORTER TO GANDY-MARLEY, INC.'S FACILITY FOR DISPOSAL.

THIS WILL CERTIFY that the above Transporter loaded the material represented by this Transporter Statement at the above described location, and that it was tendered by the aboved described shipper. This will certify that no additional materials were added to this load, and that the material was delivered without incident.

DRIVER [Signature]**FACILITY REPRESENTATIVE** [Signature]

White - GMI

Canary - Shipper

Pink - GMI

Gold - Transporter

Superior Printing Service, Inc.

Contaminated Soils Shipment Manifest		1. Manifest Document No.		5203		2. Page <u> </u> of <u> </u>									
G E N E R A T O R	3. Generator's Name and Mailing Address					4. Generator Phone No.									
	New Mexico O.C.D. 1220 S ST. FRANCIS SANTA FE, NM					476-3492									
	6. Transporter 1 Company Name					7. ID No.									
PERKINS TRUCKING					<table border="1" style="width:100%; height: 20px;"> <tr><td></td><td></td><td></td><td></td><td></td><td></td><td></td><td></td></tr> </table>										
8. Transporter 2 Company Name					9. ID No.										
10. Designated Disposal Facility Name and Site Address Gandy Marley, Inc. Contaminated Soils Landfarm 7200 East Second Street PO Box 1658 Roswell, NM 88201					11. Facility Permit Number										
					711-01-0020										
					12. Facility Phone No.										
					(505) 398 - 4960										
T R A N S P O R T E R	13. Description of Waste				14. Containers		15. Total Quantity	16. Unit Wt/Vol							
					No.	Type									
	Chloride Cont. Soil				1	BD	20	Yds							
17. Special Handling Instructions and Additional Information															
18. Generator's Certification: <i>I hereby declare that the contents of the consignment are fully and accurately described above by proper shipping name and are classified, packed, marked, and labeled, and are in all respects in proper condition for transport by highway according to applicable federal, state, and international laws.</i> <i>FURTHER, I represent and warrant that the waste material as described on this manifest is either exempt from the Resource Conservation and Recovery Act of 1976, OR has been characterized as non-hazardous material by virtue of appropriate laboratory analysis done in accordance with EPA-approved testing methods</i>															
Printed/Typed Name				Signature		Date									
G M I	19. Transporter 1 Acknowledgement of Receipt of Materials														
	Printed/Typed Name			Signature		Date									
	JERRY T PERKINS			JERRY T PERKINS											
20. Transporter 2 Acknowledgement of Receipt of Materials															
Printed/Typed Name			Signature		Date										
21. Discrepancy Information															
22. Facility Owner or Operator Certification of receipt of materials described on this manifest except as noted in item 21.															
Printed/Typed Name			Signature		Date										
J TOITON			J Toiton		042605										

GANDY-MARLEY, INC.

P. O. Box 1658
Roswell, NM 88202
Office (505) 347-0434
Fax (505) 347-0435

No 5204LEASE OPERATOR/SHIPPER/COMPANY **NMCCD**LEASE NAME **ARAHOSIS**TRANSPORTER COMPANY **MALES**

TIME

AM/PM

DATE **4-20-05**VEHICLE NO. **15**

DRIVER NO.

CHARGE TO

TYPE OF MATERIAL**OCD**☐ Other Material☒ Contaminated soil☐ C-117 No. _____☐ BS&W content _____

Description _____

VOLUME OF MATERIAL ☐ : YARDS **20** : CELL# **20** : ☐ _____

AS A CONDITION TO GANDY-MARLEY, INC.'S ACCEPTANCE OF THE MATERIALS SHIPPED WITH THIS JOB TICKET, OPERATOR/SHIPPER REPRESENTS AND WARRANTS THAT THE WASTE MATERIAL SHIPPED HERewith IS MATERIAL EXEMPT FROM THE RESOURCE, CONSERVATION AND RECOVERY ACT OF 1976, AS AMENDED FROM TIME TO TIME, 40 U.S.C. §6901, et seq., THE NM HEALTH AND SAF. CODES, §361,001, et seq., AND REGULATIONS RELATED THERETO, BY VIRTUE OF THE EXEMPTION AFFORDED CONTAMINATED SOILS AND OTHER WASTE ASSOCIATED WITH THE EXPLO- RATION, DEVELOPMENT OR PRODUCTION OF CRUDE OIL OR NATURAL GAS OR GEOTHERMAL ENERGY.

ALSO AS A CONDITION TO GANDY-MARLEY, INC.'S ACCEPTANCE OF THE MATERIALS SHIPPED WITH THIS JOB TICKET, TRANSPORTER REPRESENTS AND WARRANTS THAT ONLY THE MATERIAL DELIVERED BY OPERATOR/SHIPPER TO TRANSPORTER IS NOW DELIVERED BY TRANSPORTER TO GANDY-MARLEY, INC.'S FACILITY FOR DISPOSAL.

THIS WILL CERTIFY that the above Transporter loaded the material represented by this Transporter Statement at the above described location, and that it was tendered by the aboved described shipper. This will certify that no additional materials were added to this load, and that the material was delivered without incident.

DRIVER

Israel Peña

FACILITY REPRESENTATIVE

J Toetson

White - GMI

Canary - Shipper

Pink - GMI

Gold - Transporter

NO BAKK LOAD

Superior Printing Service, Inc.

Contaminated Soils Shipment Manifest			1. Manifest Document No.		2. Page <u>52</u> of <u>04</u>	
3. Generator's Name and Mailing Address New Mexico OCD 1220 S ST FRANCIS SANTA FE, NM			4. Generator Phone No. 476-3492			
6. Transporter 1 Company Name MALES TRUCKING II 0015			5. Generator Contact Ed MARTIN			
8. Transporter 2 Company Name			7. ID No. 			
10. Designated Disposal Facility Name and Site Address Gandy Marley, Inc. Contaminated Soils Landfarm 7200 East Second Street PO Box 1658 Roswell, NM 88201			9. ID No. 			
			11. Facility Permit Number 711-01-0020			
			12. Facility Phone No. (505) 398 - 4960			
GENERATOR	13. Description of Waste chloride CONT Soil		14. Containers		15. Total Quantity	16. Unit Wt/Vol
			No.	Type		
	a.		1	BD	20	yds
	b.					
c.						
17. Special Handling Instructions and Additional Information						
18. Generator's Certification: <i>I hereby declare that the contents of the consignment are fully and accurately described above by proper shipping name and are classified, packed, marked, and labeled, and are in all respects in proper condition for transport by highway according to applicable federal, state, and international laws.</i> <i>FURTHER, I represent and warrant that the waste material as described on this manifest is either exempt from the Resource Conservation and Recovery Act of 1976, OR has been characterized as non-hazardous material by virtue of appropriate laboratory analysis done in accordance with EPA-approved testing methods</i>						
Printed/Typed Name			Signature		Date	
TRANSPORTER	19. Transporter 1 Acknowledgement of Receipt of Materials					
	Printed/Typed Name ISRAEL PENA		Signature <i>Israel Pena</i>		Date 04/26/05	
	20. Transporter 2 Acknowledgement of Receipt of Materials					
	Printed/Typed Name		Signature		Date	
GMI	21. Discrepancy Information					
	22. Facility Owner or Operator Certification of receipt of materials described on this manifest except as noted in item 21.					
	Printed/Typed Name J Tolton		Signature <i>J Tolton</i>		Date 04/26/05	

GANDY-MARLEY, INC.

P. O. Box 1658
Roswell, NM 88202
Office (505) 347-0434
Fax (505) 347-0435

No 5205**LEASE OPERATOR/SHIPPER/COMPANY** NMOC**LEASE NAME** ARAH SWD**TRANSPORTER COMPANY** GANDY **TIME** **AM/PM****DATE** 4-26-05 **VEHICLE NO.** 209 **DRIVER NO.****CHARGE TO****TYPE OF MATERIAL****OCD**☐ **Other Material**☒ **Contaminated soil**☐ **C-117 No.** _____☐ **BS&W content** _____**Description** _____**VOLUME OF MATERIAL** ☐ **YARDS** 20 **: CELL#** 20 **: []** _____

AS A CONDITION TO GANDY-MARLEY, INC.'S ACCEPTANCE OF THE MATERIALS SHIPPED WITH THIS JOB TICKET, OPERATOR/SHIPPER REPRESENTS AND WARRANTS THAT THE WASTE MATERIAL SHIPPED HERewith IS MATERIAL EXEMPT FROM THE RESOURCE, CONSERVATION AND RECOVERY ACT OF 1976, AS AMENDED FROM TIME TO TIME, 40 U.S.C. §6901, et seq., THE NM HEALTH AND SAF. CODES, §361,001, et seq., AND REGULATIONS RELATED THERETO, BY VIRTUE OF THE EXEMPTION AFFORDED CONTAMINATED SOILS AND OTHER WASTE ASSOCIATED WITH THE EXPLO-
RATION, DEVELOPMENT OR PRODUCTION OF CRUDE OIL OR NATURAL GAS OR GEOTHERMAL ENERGY.

ALSO AS A CONDITION TO GANDY-MARLEY, INC.'S ACCEPTANCE OF THE MATERIALS SHIPPED WITH THIS JOB TICKET, TRANSPORTER REPRESENTS AND WARRANTS THAT ONLY THE MATERIAL DELIVERED BY OPERATOR/SHIPPER TO TRANSPORTER IS NOW DELIVERED BY TRANSPORTER TO GANDY-MARLEY, INC.'S FACILITY FOR DISPOSAL.

THIS WILL CERTIFY that the above Transporter loaded the material represented by this Transporter Statement at the above described location, and that it was tendered by the aboved described shipper. This will certify that no additional materials were added to this load, and that the material was delivered without incident.

DRIVER *[Signature]***FACILITY REPRESENTATIVE** *[Signature]*

White - GMI

Canary - Shipper

Pink - GMI

Gold - Transporter

Superior Printing Service, Inc.

Contaminated Soils Shipment Manifest

1. Manifest Document No.

5205

2. Page 1 of 1

3. Generator's Name and Mailing Address

New Mexico OCD
1220 S ST FRANCIS
SANTA Fe, NM

4. Generator Phone No.

476-3492

5. Generator Contact

Ed MARTIN

6. Transporter 1 Company Name

Gandy

7. ID No.

8. Transporter 2 Company Name

9. ID No.

10. Designated Disposal Facility Name and Site Address

Gandy Marley, Inc. Contaminated Soils Landfarm
7200 East Second Street
PO Box 1658
Roswell, NM 88201

11. Facility Permit Number

711-01-0020

12. Facility Phone No.

(505) 398 - 4960

13. Description of Waste

Chloride-Cont Soil

14. Containers

No. Type

15. Total Quantity

16. Unit Wt/Vol

a.

1

BD

20

yds

b.

c.

17. Special Handling Instructions and Additional Information

18. Generator's Certification:

I hereby declare that the contents of the consignment are fully and accurately described above by proper shipping name and are classified, packed, marked, and labeled, and are in all respects in proper condition for transport by highway according to applicable federal, state, and international laws.

FURTHER, I represent and warrant that the waste material as described on this manifest is either exempt from the Resource Conservation and Recovery Act of 1976, OR has been characterized as non-hazardous material by virtue of appropriate laboratory analysis done in accordance with EPA-approved testing methods

Printed/Typed Name

Signature

Date

19. Transporter 1 Acknowledgement of Receipt of Materials

Printed/Typed Name

HELENE GARCIA

Signature

[Signature]

Date

04/26/05

20. Transporter 2 Acknowledgement of Receipt of Materials

Printed/Typed Name

Signature

Date

21. Discrepancy Information

22. Facility Owner or Operator Certification of receipt of materials described on this manifest except as noted in item 21.

Printed/Typed Name

J Tolton

Signature

[Signature]

Date

04/26/05

GENERATOR

TRANSPORTER

GM

GANDY-MARLEY, INC.

P. O. Box 1658
Roswell, NM 88202
Office (505) 347-0434
Fax (505) 347-0435

Nº 5206

LEASE OPERATOR/SHIPPER/COMPANY NMOC D

LEASE NAME ARAHQ SWD

TRANSPORTER COMPANY VASQUEZ

TIME

AM/PM

DATE 4-26-05 VEHICLE NO. 7

DRIVER NO.

CHARGE TO

TYPE OF MATERIAL

OCD

☐ Other Material

☒ Contaminated soil

☐ C-117 No. _____

☐ BS&W content _____

Description _____

VOLUME OF MATERIAL ☐ : YARDS 20 : CELL# 20 : ☐

AS A CONDITION TO GANDY-MARLEY, INC.'S ACCEPTANCE OF THE MATERIALS SHIPPED WITH THIS JOB TICKET, OPERATOR/SHIPPER REPRESENTS AND WARRANTS THAT THE WASTE MATERIAL SHIPPED HERewith IS MATERIAL EXEMPT FROM THE RESOURCE, CONSERVATION AND RECOVERY ACT OF 1976, AS AMENDED FROM TIME TO TIME, 40 U.S.C. §6901, et seq., THE NM HEALTH AND SAF. CODES, §361,001, et seq., AND REGULATIONS RELATED THERETO, BY VIRTUE OF THE EXEMPTION AFFORDED CONTAMINATED SOILS AND OTHER WASTE ASSOCIATED WITH THE EXPLO- RATION, DEVELOPMENT OR PRODUCTION OF CRUDE OIL OR NATURAL GAS OR GEOTHERMAL ENERGY.

ALSO AS A CONDITION TO GANDY-MARLEY, INC.'S ACCCEPTANCE OF THE MATERIALS SHIPPED WITH THIS JOB TICKET, TRANSPORTER REPRESENTS AND WARRANTS THAT ONLY THE MATERIAL DELIVERED BY OPERATOR/SHIPPER TO TRANSPORTER IS NOW DELIVERED BY TRANSPORTER TO GANDY-MARLEY, INC.'S FACILITY FOR DISPOSAL.

THIS WILL CERTIFY that the above Transporter loaded the material represented by this Transporter Statement at the above described location, and that it was tendered by the aboved described shipper. This will certify that no additional materials were added to this load, and that the material was delivered without incident.

DRIVER

Gerardo Montes

FACILITY REPRESENTATIVE

J Tolton

White - GMI

Canary - Shipper

Pink - GMI

Gold - Transporter

Superior Printing Service, Inc.

Contaminated Soils Shipment Manifest

1. Manifest Document No.

52016

2. Page ___ of ___

3. Generator's Name and Mailing Address

NM OGD
1220 South St. Francis
Santa Fe, NM

4. Generator Phone No.

505-476-3492

5. Generator Contact

Ed Martin

6. Transporter 1 Company Name

VASQUEZ TRUCKING

7. ID No.

8. Transporter 2 Company Name

9. ID No.

10. Designated Disposal Facility Name and Site Address

Gandy Marley, Inc. Contaminated Soils Landfarm
7200 East Second Street
PO Box 1658
Roswell, NM 88201

11. Facility Permit Number

711-01-0020

12. Facility Phone No.

(505) 398 - 4960

13. Description of Waste

14. Containers

15. Total Quantity

16. Unit Wt/Vol

a. Contaminated Soil

1 BD

20

420

b.

c.

17. Special Handling Instructions and Additional Information

18. Generator's Certification: I hereby declare that the contents of the consignment are fully and accurately described above by proper shipping name and are classified, packed, marked, and labeled, and are in all respects in proper condition for transport by highway according to applicable federal, state, and international laws.

FURTHER, I represent and warrant that the waste material as described on this manifest is either exempt from the Resource Conservation and Recovery Act of 1976, OR has been characterized as non-hazardous material by virtue of appropriate laboratory analysis done in accordance with EPA-approved testing methods

Printed/Typed Name

Signature

Date

19. Transporter 1 Acknowledgement of Receipt of Materials

Printed/Typed Name

Signature

Date

Gerardo Montes

Gerardo Montes

20. Transporter 2 Acknowledgement of Receipt of Materials

Printed/Typed Name

Signature

Date

21. Discrepancy Information

22. Facility Owner or Operator Certification of receipt of materials described on this manifest except as noted in item 21.

Printed/Typed Name

Signature

Date

J Tolton

J Tolton

042605

GENERATOR

TRANSPORTER

GMI

GANDY-MARLEY, INC.

P. O. Box 1658
Roswell, NM 88202
Office (505) 347-0434
Fax (505) 347-0435

Nº 5207LEASE OPERATOR/SHIPPER/COMPANY **NMOCA**LEASE NAME **ARAH 3WD**TRANSPORTER COMPANY **B & I** TIME _____ AM/PMDATE **4-26-06** VEHICLE NO. **07** DRIVER NO. _____

CHARGE TO _____

TYPE OF MATERIAL**OCD**

☐ Other Material ☒ Contaminated soil ☐ C-117 No. _____
☐ BS&W content _____

Description _____

VOLUME OF MATERIAL [] : YARDS **20** : CELL# **20** : []

AS A CONDITION TO GANDY-MARLEY, INC.'S ACCEPTANCE OF THE MATERIALS SHIPPED WITH THIS JOB TICKET, OPERATOR/SHIPPER REPRESENTS AND WARRANTS THAT THE WASTE MATERIAL SHIPPED HERewith IS MATERIAL EXEMPT FROM THE RESOURCE, CONSERVATION AND RECOVERY ACT OF 1976, AS AMENDED FROM TIME TO TIME, 40 U.S.C. §6901, et seq., THE NM HEALTH AND SAF. CODES, §361,001, et seq., AND REGULATIONS RELATED THERETO, BY VIRTUE OF THE EXEMPTION AFFORDED CONTAMINATED SOILS AND OTHER WASTE ASSOCIATED WITH THE EXPLO- RATION, DEVELOPMENT OR PRODUCTION OF CRUDE OIL OR NATURAL GAS OR GEOTHERMAL ENERGY.

ALSO AS A CONDITION TO GANDY-MARLEY, INC.'S ACCEPTANCE OF THE MATERIALS SHIPPED WITH THIS JOB TICKET, TRANSPORTER REPRESENTS AND WARRANTS THAT ONLY THE MATERIAL DELIVERED BY OPERATOR/SHIPPER TO TRANSPORTER IS NOW DELIVERED BY TRANSPORTER TO GANDY-MARLEY, INC.'S FACILITY FOR DISPOSAL.

THIS WILL CERTIFY that the above Transporter loaded the material represented by this Transporter Statement at the above described location, and that it was tendered by the aboved described shipper. This will certify that no additional materials were added to this load, and that the material was delivered without incident.

DRIVER *R. Smith*FACILITY REPRESENTATIVE *J. Tolton*

White - GMI

Canary - Shipper

Pink - GMI

Gold - Transporter

Superior Printing Service, Inc.

Contaminated Soils Shipment Manifest

1. Manifest Document No.

5207

2. Page ___ of ___

3. Generator's Name and Mailing Address

New Mexico OCD
1220 S. ST FRANCIS
SANTA FE, NM

4. Generator Phone No.

476-3492

5. Generator Contact

ED MARTIN

6. Transporter 1 Company Name

B/T Transport #07

7. ID No.

9. ID No.

8. Transporter 2 Company Name

10. Designated Disposal Facility Name and Site Address

Gandy Marley, Inc. Contaminated Soils Landfarm
7200 East Second Street
PO Box 1658
Roswell, NM 88201

11. Facility Permit Number

711-01-0020

12. Facility Phone No.

(505) 398 - 4960

13. Description of Waste

Chloride Cont Soil

14. Containers

No.

Type

15. Total Quantity

16. Unit Wt/Vol

a.

1

BD

20

Yds

b.

c.

17. Special Handling Instructions and Additional Information

18. Generator's Certification:

I hereby declare that the contents of the consignment are fully and accurately described above by proper shipping name and are classified, packed, marked, and labeled, and are in all respects in proper condition for transport by highway according to applicable federal, state, and international laws.

FURTHER, I represent and warrant that the waste material as described on this manifest is either exempt from the Resource Conservation and Recovery Act of 1976, OR has been characterized as non-hazardous material by virtue of appropriate laboratory analysis done in accordance with EPA-approved testing methods

Printed/Typed Name

Signature

Date

19. Transporter 1 Acknowledgement of Receipt of Materials

Printed/Typed Name

Bente Gonzalez

Signature

Bente Gonzalez

Date

20. Transporter 2 Acknowledgement of Receipt of Materials

Printed/Typed Name

Signature

Date

21. Discrepancy Information

22. Facility Owner or Operator Certification of receipt of materials described on this manifest except as noted in item 21.

Printed/Typed Name

J Tolton

Signature

J Tolton

Date

04/26/05

GENERATOR

TRANSPORTER

GMI

GANDY-MARLEY, INC.

P. O. Box 1658
Roswell, NM 88202
Office (505) 347-0434
Fax (505) 347-0435

Nº**5208**LEASE OPERATOR/SHIPPER/COMPANY NMOCULEASE NAME ARAHU SUBTRANSPORTER COMPANY MARTINEZ

TIME

AM/PM

DATE 4-26-05VEHICLE NO. 99

DRIVER NO.

CHARGE TO

TYPE OF MATERIAL

OCD

☐ Other Material☒ Contaminated soil☐ C-117 No. _____☐ BS&W content _____

Description _____

VOLUME OF MATERIAL ☐ : YARDS 20 : CELL# 20 : ☐

AS A CONDITION TO GANDY-MARLEY, INC.'S ACCEPTANCE OF THE MATERIALS SHIPPED WITH THIS JOB TICKET, OPERATOR/SHIPPER REPRESENTS AND WARRANTS THAT THE WASTE MATERIAL SHIPPED HERewith IS MATERIAL EXEMPT FROM THE RESOURCE, CONSERVATION AND RECOVERY ACT OF 1976, AS AMENDED FROM TIME TO TIME, 40 U.S.C. §6901, et seq., THE NM HEALTH AND SAF. CODES, §361,001, et seq., AND REGULATIONS RELATED THERETO, BY VIRTUE OF THE EXEMPTION AFFORDED CONTAMINATED SOILS AND OTHER WASTE ASSOCIATED WITH THE EXPLO- RATION, DEVELOPMENT OR PRODUCTION OF CRUDE OIL OR NATURAL GAS OR GEOTHERMAL ENERGY.

ALSO AS A CONDITION TO GANDY-MARLEY, INC.'S ACCCEPTANCE OF THE MATERIALS SHIPPED WITH THIS JOB TICKET, TRANSPORTER REPRESENTS AND WARRANTS THAT ONLY THE MATERIAL DELIVERED BY OPERATOR/SHIPPER TO TRANSPORTER IS NOW DELIVERED BY TRANSPORTER TO GANDY-MARLEY, INC.'S FACILITY FOR DISPOSAL.

THIS WILL CERTIFY that the above Transporter loaded the material represented by this Transporter Statement at the above described location, and that it was tendered by the aboved described shipper. This will certify that no additional materials were added to this load, and that the material was delivered without incident.

DRIVER

APM

FACILITY REPRESENTATIVE

J Tolton

White - GMI

Canary - Shipper

Pink - GMI

Gold - Transporter

Superior Printing Service, Inc.

Contaminated Soils Shipment Manifest

1. Manifest Document No.

5208

2. Page ___ of ___

3. Generator's Name and Mailing Address

NEW MEXICO OCD
1220 S ST FRANCIS
SANTA FE, NM

4. Generator Phone No.

476-3492

5. Generator Contact

ED MARTIN

6. Transporter 1 Company Name

Albert Martinez #99

7. ID No.

8. Transporter 2 Company Name

9. ID No.

10. Designated Disposal Facility Name and Site Address

Gandy Marley, Inc. Contaminated Soils Landfarm
7200 East Second Street
PO Box 1658
Roswell, NM 88201

11. Facility Permit Number

711-01-0020

12. Facility Phone No.

(505) 398 - 4960

13. Description of Waste

chloride CONT. Soil

14. Containers

No.

Type

15. Total
Quantity16. Unit
Wt/Vol

a.

1

BD

20

yds

b.

c.

17. Special Handling Instructions and Additional Information

18. Generator's Certification:

I hereby declare that the contents of the consignment are fully and accurately described above by proper shipping name and are classified, packed, marked, and labeled, and are in all respects in proper condition for transport by highway according to applicable federal, state, and international laws.

FURTHER, I represent and warrant that the waste material as described on this manifest is either exempt from the Resource Conservation and Recovery Act of 1976, OR has been characterized as non-hazardous material by virtue of appropriate laboratory analysis done in accordance with EPA-approved testing methods

Printed/Typed Name

Signature

Date

19. Transporter 1 Acknowledgement of Receipt of Materials

Printed/Typed Name

Signature

Date

20. Transporter 2 Acknowledgement of Receipt of Materials

Printed/Typed Name

Signature

Date

21. Discrepancy Information

22. Facility Owner or Operator Certification of receipt of materials described on this manifest except as noted in item 21.

Printed/Typed Name

Signature

Date

J TOLTON

J Tolton

04/26/05

GENERATOR

TRANSPORTER

GMI

GANDY-MARLEY, INC.

P. O. Box 1658
Roswell, NM 88202
Office (505) 347-0434
Fax (505) 347-0435

Nº 5209**LEASE OPERATOR/SHIPPER/COMPANY** NMOC**LEASE NAME** ABAH SWD**TRANSPORTER COMPANY** JUAN GARCIA **TIME** **AM/PM****DATE** 4-26-05 **VEHICLE NO.** 5 **DRIVER NO.****CHARGE TO****TYPE OF MATERIAL****OCD**☐ **Other Material**☒ **Contaminated soil**☐ **C-117 No.** _____☐ **BS&W content** _____**Description** _____**VOLUME OF MATERIAL** ☐ **YARDS** 20 **CELL#** 20 ☐ **CELL#** _____

AS A CONDITION TO GANDY-MARLEY, INC.'S ACCEPTANCE OF THE MATERIALS SHIPPED WITH THIS JOB TICKET, OPERATOR/SHIPPER REPRESENTS AND WARRANTS THAT THE WASTE MATERIAL SHIPPED HERewith IS MATERIAL EXEMPT FROM THE RESOURCE, CONSERVATION AND RECOVERY ACT OF 1976, AS AMENDED FROM TIME TO TIME, 40 U.S.C. §6901, et seq., THE NM HEALTH AND SAF. CODES, §361,001, et seq., AND REGULATIONS RELATED THERETO, BY VIRTUE OF THE EXEMPTION AFFORDED CONTAMINATED SOILS AND OTHER WASTE ASSOCIATED WITH THE EXPLO- RATION, DEVELOPMENT OR PRODUCTION OF CRUDE OIL OR NATURAL GAS OR GEOTHERMAL ENERGY.

ALSO AS A CONDITION TO GANDY-MARLEY, INC.'S ACCEPTANCE OF THE MATERIALS SHIPPED WITH THIS JOB TICKET, TRANSPORTER REPRESENTS AND WARRANTS THAT ONLY THE MATERIAL DELIVERED BY OPERATOR/SHIPPER TO TRANSPORTER IS NOW DELIVERED BY TRANSPORTER TO GANDY-MARLEY, INC.'S FACILITY FOR DISPOSAL.

THIS WILL CERTIFY that the above Transporter loaded the material represented by this Transporter Statement at the above described location, and that it was tendered by the aboved described shipper. This will certify that no additional materials were added to this load, and that the material was delivered without incident.

DRIVER Leon Lopez**FACILITY REPRESENTATIVE** J Tolton

White - GMI

Canary - Shipper

Pink - GMI

Gold - Transporter

Superior Printing Service, Inc.

Contaminated Soils Shipment Manifest		1. Manifest Document No. 5209		2. Page 1 of 1										
3. Generator's Name and Mailing Address NEW MEXICO OCD 1220 S. ST FRANCIS SANTA FE, NM		4. Generator Phone No. 476-3492												
		5. Generator Contact ED MARTIN												
6. Transporter 1 Company Name JUAN CARLIA TRANSPORT		7. ID No. <div style="border: 1px solid black; height: 20px; width: 100%;"></div>												
8. Transporter 2 Company Name		9. ID No. <div style="border: 1px solid black; height: 20px; width: 100%;"></div>												
10. Designated Disposal Facility Name and Site Address Gandy Marley, Inc. Contaminated Soils Landfarm 7200 East Second Street PO Box 1658 Roswell, NM 88201		11. Facility Permit Number 711-01-0020												
		12. Facility Phone No. (505) 398 - 4960												
G E N E R A T O R	13. Description of Waste Chloride Cont. Soil		14. Containers <table border="1" style="width:100%; border-collapse: collapse;"> <tr> <th style="width:50%;">No.</th> <th style="width:50%;">Type</th> </tr> <tr> <td style="text-align: center;">1</td> <td style="text-align: center;">BD</td> </tr> <tr> <td style="height: 20px;"></td> <td></td> </tr> <tr> <td style="height: 20px;"></td> <td></td> </tr> </table>		No.	Type	1	BD					15. Total Quantity 20	16. Unit Wt/Vol YDS
	No.	Type												
	1	BD												
17. Special Handling Instructions and Additional Information														
18. Generator's Certification: <i>I hereby declare that the contents of the consignment are fully and accurately described above by proper shipping name and are classified, packed, marked, and labeled, and are in all respects in proper condition for transport by highway according to applicable federal, state, and international laws.</i> <i>FURTHER, I represent and warrant that the waste material as described on this manifest is either exempt from the Resource Conservation and Recovery Act of 1976, OR has been characterized as non-hazardous material by virtue of appropriate laboratory analysis done in accordance with EPA-approved testing methods</i>														
Printed/Typed Name		Signature		Date										
19. Transporter 1 Acknowledgement of Receipt of Materials														
Printed/Typed Name JUAN CARLIA		Signature Juan Carlia		Date 4/26/05										
20. Transporter 2 Acknowledgement of Receipt of Materials														
Printed/Typed Name		Signature		Date										
21. Discrepancy Information														
22. Facility Owner or Operator Certification of receipt of materials described on this manifest except as noted in item 21.														
Printed/Typed Name J Tolton		Signature J Tolton		Date 04/26/05										

GANDY-MARLEY, INC.

P. O. Box 1658
Roswell, NM 88202
Office (505) 347-0434
Fax (505) 347-0435

Nº 5210**LEASE OPERATOR/SHIPPER/COMPANY** N/MOCD**LEASE NAME** ARAHU SWD**TRANSPORTER COMPANY** Robert & Son **TIME** **AM/PM****DATE** 4-26-05 **VEHICLE NO.** 196 **DRIVER NO.****CHARGE TO****TYPE OF MATERIAL****OCD**☐ **Other Material**☒ **Contaminated soil**☐ **C-117 No.** _____☐ **BS&W content** _____**Description** _____**VOLUME OF MATERIAL** ☐ **: YARDS** 20 **: CELL#** 20 **: []** _____

AS A CONDITION TO GANDY-MARLEY, INC.'S ACCEPTANCE OF THE MATERIALS SHIPPED WITH THIS JOB TICKET, OPERATOR/SHIPPER REPRESENTS AND WARRANTS THAT THE WASTE MATERIAL SHIPPED HERewith IS MATERIAL EXEMPT FROM THE RESOURCE, CONSERVATION AND RECOVERY ACT OF 1976, AS AMENDED FROM TIME TO TIME, 40 U.S.C. §6901, et seq., THE NM HEALTH AND SAF. CODES, §361,001, et seq., AND REGULATIONS RELATED THERETO, BY VIRTUE OF THE EXEMPTION AFFORDED CONTAMINATED SOILS AND OTHER WASTE ASSOCIATED WITH THE EXPLO- RATION, DEVELOPMENT OR PRODUCTION OF CRUDE OIL OR NATURAL GAS OR GEOTHERMAL ENERGY.

ALSO AS A CONDITION TO GANDY-MARLEY, INC.'S ACCPEPTANCE OF THE MATERIALS SHIPPED WITH THIS JOB TICKET, TRANSPORTER REPRESENTS AND WARRANTS THAT ONLY THE MATERIAL DELIVERED BY OPERATOR/SHIPPER TO TRANSPORTER IS NOW DELIVERED BY TRANSPORTER TO GANDY-MARLEY, INC.'S FACILITY FOR DISPOSAL.

THIS WILL CERTIFY that the above Transporter loaded the material represented by this Transporter Statement at the above described location, and that it was tendered by the aboved described shipper. This will certify that no additional materials were added to this load, and that the material was delivered without incident.

DRIVER Detavio Ornela**FACILITY REPRESENTATIVE** J Tolton

White - GMI

Canary - Shipper

Pink - GMI

Gold - Transporter

Superior Printing Service, Inc.

<div style="display: flex; align-items: center;"> Contaminated Soils Shipment Manifest </div>			1. Manifest Document No.		2. Page <u> </u> of <u> </u>					
3. Generator's Name and Mailing Address NEW MEXICO OCD 1220 S ST. FRANCIS SANTA FE, NM			4. Generator Phone No. 476-3492							
6. Transporter 1 Company Name ROBERT - SON # 196			5. Generator Contact ED MARTIN							
8. Transporter 2 Company Name			7. ID No.							
10. Designated Disposal Facility Name and Site Address Gandy Marley, Inc. Contaminated Soils Landfarm 7200 East Second Street PO Box 1658 Roswell, NM 88201			9. ID No.							
11. Facility Permit Number 711-01-0020			12. Facility Phone No. (505) 398 - 4960							
13. Description of Waste Chloride Cont. Soil			14. Containers <table border="1" style="width:100%; border-collapse: collapse;"> <tr> <th style="width: 50%;">No.</th> <th style="width: 50%;">Type</th> </tr> <tr> <td style="text-align: center;">1</td> <td style="text-align: center;">BD</td> </tr> </table>		No.	Type	1	BD	15. Total Quantity 20	
No.	Type									
1	BD									
16. Unit Wt/Vol Yds										
17. Special Handling Instructions and Additional Information										
18. Generator's Certification: <i>I hereby declare that the contents of the consignment are fully and accurately described above by proper shipping name and are classified, packed, marked, and labeled, and are in all respects in proper condition for transport by highway according to applicable federal, state, and international laws.</i> <i>FURTHER, I represent and warrant that the waste material as described on this manifest is either exempt from the Resource Conservation and Recovery Act of 1976, OR has been characterized as non-hazardous material by virtue of appropriate laboratory analysis done in accordance with EPA-approved testing methods</i>										
Printed/Typed Name		Signature		Date						
19. Transporter 1 Acknowledgement of Receipt of Materials										
Printed/Typed Name OCTAVIO ORNELAS		Signature <i>Octavio Ornelas</i>		Date 4/26/05						
20. Transporter 2 Acknowledgement of Receipt of Materials										
Printed/Typed Name		Signature		Date						
21. Discrepancy Information										
22. Facility Owner or Operator Certification of receipt of materials described on this manifest except as noted in item 21.										
Printed/Typed Name J Tolton		Signature <i>J Tolton</i>		Date 04/26/05						

GENERATOR

TRANSPORTER

GMI

GANDY-MARLEY, INC.

P. O. Box 1658
Roswell, NM 88202
Office (505) 347-0434
Fax (505) 347-0435

N2 5211**LEASE OPERATOR/SHIPPER/COMPANY** NMOC**LEASE NAME** ARATO SWD**TRANSPORTER COMPANY** PALLARES # **TIME** **AM/PM****DATE** 4-26-05 **VEHICLE NO.** #1 **DRIVER NO.****CHARGE TO****TYPE OF MATERIAL****OCD**☐ **Other Material**☒ **Contaminated soil**☐ **C-117 No.** _____☐ **BS&W content** _____**Description** _____**VOLUME OF MATERIAL** ☐ **: YARDS** 20 **: CELL#** 20 **: []** _____

AS A CONDITION TO GANDY-MARLEY, INC.'S ACCEPTANCE OF THE MATERIALS SHIPPED WITH THIS JOB TICKET, OPERATOR/SHIPPER REPRESENTS AND WARRANTS THAT THE WASTE MATERIAL SHIPPED HERewith IS MATERIAL EXEMPT FROM THE RESOURCE, CONSERVATION AND RECOVERY ACT OF 1976, AS AMENDED FROM TIME TO TIME, 40 U.S.C. §6901, et seq., THE NM HEALTH AND SAF. CODES, §361,001, et seq., AND REGULATIONS RELATED THERETO, BY VIRTUE OF THE EXEMPTION AFFORDED CONTAMINATED SOILS AND OTHER WASTE ASSOCIATED WITH THE EXPLO-
RATION, DEVELOPMENT OR PRODUCTION OF CRUDE OIL OR NATURAL GAS OR GEOTHERMAL ENERGY.

ALSO AS A CONDITION TO GANDY-MARLEY, INC.'S ACCCEPTANCE OF THE MATERIALS SHIPPED WITH THIS JOB TICKET, TRANSPORTER REPRESENTS AND WARRANTS THAT ONLY THE MATERIAL DELIVERED BY OPERATOR/SHIPPER TO TRANSPORTER IS NOW DELIVERED BY TRANSPORTER TO GANDY-MARLEY, INC.'S FACILITY FOR DISPOSAL.

THIS WILL CERTIFY that the above Transporter loaded the material represented by this Transporter Statement at the above described location, and that it was tendered by the aboved described shipper. This will certify that no additional materials were added to this load, and that the material was delivered without incident.

DRIVER MONSE PALLARES**FACILITY REPRESENTATIVE** J Tolton

White - GMI

Canary - Shipper

Pink - GMI

Gold - Transporter

Superior Printing Service, Inc.

Contaminated Soils Shipment Manifest

1. Manifest Document No.

59111

2. Page of

3. Generator's Name and Mailing Address

NEW MEXICO OCD
1220 S ST FRANCIS
SANTA FE, NM

4. Generator Phone No.

476-3492

5. Generator Contact

Ed MARTIN

6. Transporter 1 Company Name

PALLAROS TRUCK UNIT 1

7. ID No.

 | | | | | | | | | | | | | | | |

8. Transporter 2 Company Name

9. ID No.

 | | | | | | | | | | | | | | | |

10. Designated Disposal Facility Name and Site Address

Gandy Marley, Inc. Contaminated Soils Landfarm
7200 East Second Street
PO Box 1658
Roswell, NM 88201

11. Facility Permit Number

711-01-0020

12. Facility Phone No.

(505) 398 - 4960

13. Description of Waste

chloride Cont Soil

14. Containers

No. Type

15. Total Quantity

16. Unit Wt/Vol

a.

1

BD

20

yds

b.

 | | | | | | | | | | | | | | | |

 | | | | | | | | | | | | | | | |

 | | | | | | | | | | | | | | | |

 | | | | | | | | | | | | | | | |

c.

 | | | | | | | | | | | | | | | |

 | | | | | | | | | | | | | | | |

 | | | | | | | | | | | | | | | |

 | | | | | | | | | | | | | | | |

17. Special Handling Instructions and Additional Information

18. Generator's Certification:

I hereby declare that the contents of the consignment are fully and accurately described above by proper shipping name and are classified, packed, marked, and labeled, and are in all respects in proper condition for transport by highway according to applicable federal, state, and international laws.

FURTHER, I represent and warrant that the waste material as described on this manifest is either exempt from the Resource Conservation and Recovery Act of 1976, OR has been characterized as non-hazardous material by virtue of appropriate laboratory analysis done in accordance with EPA-approved testing methods

Printed/Typed Name

Signature

Date

19. Transporter 1 Acknowledgement of Receipt of Materials

Printed/Typed Name

MP

Signature

MONTE PALLAROS

Date

4/26/05

20. Transporter 2 Acknowledgement of Receipt of Materials

Printed/Typed Name

Signature

Date

21. Discrepancy Information

22. Facility Owner or Operator Certification of receipt of materials described on this manifest except as noted in item 21.

Printed/Typed Name

J Tolton

Signature

J Tolton

Date

04/26/05

GENERATOR

TRANSPORTER

GM

GANDY-MARLEY, INC.

P. O. Box 1658
Roswell, NM 88202
Office (505) 347-0434
Fax (505) 347-0435

Nº 5212

LEASE OPERATOR/SHIPPER/COMPANY

NMOC

LEASE NAME

ARAH SUD

TRANSPORTER COMPANY

GLEZZ

TIME

AM/PM

DATE

4-26-05

VEHICLE NO.

001

DRIVER NO.

CHARGE TO

TYPE OF MATERIAL**OCD**☐ Other Material☒ Contaminated soil☐ C-117 No. _____☐ BS&W content _____

Description _____

VOLUME OF MATERIAL ☐ : YARDS *20* : CELL# *20* : ☐

AS A CONDITION TO GANDY-MARLEY, INC.'S ACCEPTANCE OF THE MATERIALS SHIPPED WITH THIS JOB TICKET, OPERATOR/SHIPPER REPRESENTS AND WARRANTS THAT THE WASTE MATERIAL SHIPPED HERewith IS MATERIAL EXEMPT FROM THE RESOURCE, CONSERVATION AND RECOVERY ACT OF 1976, AS AMENDED FROM TIME TO TIME, 40 U.S.C. §6901, et seq., THE NM HEALTH AND SAF. CODES, §361.001, et seq., AND REGULATIONS RELATED THERETO, BY VIRTUE OF THE EXEMPTION AFFORDED CONTAMINATED SOILS AND OTHER WASTE ASSOCIATED WITH THE EXPLO- RATION, DEVELOPMENT OR PRODUCTION OF CRUDE OIL OR NATURAL GAS OR GEOTHERMAL ENERGY.

ALSO AS A CONDITION TO GANDY-MARLEY, INC.'S ACCEPTANCE OF THE MATERIALS SHIPPED WITH THIS JOB TICKET, TRANSPORTER REPRESENTS AND WARRANTS THAT ONLY THE MATERIAL DELIVERED BY OPERATOR/SHIPPER TO TRANSPORTER IS NOW DELIVERED BY TRANSPORTER TO GANDY-MARLEY, INC.'S FACILITY FOR DISPOSAL.

THIS WILL CERTIFY that the above Transporter loaded the material represented by this Transporter Statement at the above described location, and that it was tendered by the aboved described shipper. This will certify that no additional materials were added to this load, and that the material was delivered without incident.

DRIVER

M. J. Tolton

FACILITY REPRESENTATIVE

J. Tolton

White - GMI

Canary - Shipper

Pink - GMI

Gold - Transporter

Contaminated Soils Shipment Manifest

1. Manifest Document No.

5212

2. Page ___ of ___

3. Generator's Name and Mailing Address

NEW MEXICO OCD
1220 S ST FRANCIS
SANTA FE, NM

4. Generator Phone No.

476-3492

5. Generator Contact

6. Transporter 1 Company Name

Glezz TRK

7. ID No.

8. Transporter 2 Company Name

9. ID No.

10. Designated Disposal Facility Name and Site Address

Gandy Marley, Inc. Contaminated Soils Landfarm
7200 East Second Street
PO Box 1658
Roswell, NM 88201

11. Facility Permit Number

711-01-0020

12. Facility Phone No.

(505) 398 - 4960

13. Description of Waste

CHLORIDE
CONT Soil

14. Containers

No. Type

15. Total
Quantity

16. Unit
Wt/Vol

a.

1

BD

20

yds

b.

c.

17. Special Handling Instructions and Additional Information

18. Generator's Certification:

I hereby declare that the contents of the consignment are fully and accurately described above by proper shipping name and are classified, packed, marked, and labeled, and are in all respects in proper condition for transport by highway according to applicable federal, state, and international laws.

FURTHER, I represent and warrant that the waste material as described on this manifest is either exempt from the Resource Conservation and Recovery Act of 1976, OR has been characterized as non-hazardous material by virtue of appropriate laboratory analysis done in accordance with EPA-approved testing methods

Printed/Typed Name

Signature

Date

19. Transporter 1 Acknowledgement of Receipt of Materials

Printed/Typed Name

JOSE A. GONZALEZ

Signature

[Signature]

Date

04/26/05

20. Transporter 2 Acknowledgement of Receipt of Materials

Printed/Typed Name

Signature

Date

21. Discrepancy Information

22. Facility Owner or Operator Certification of receipt of materials described on this manifest except as noted in item 21.

Printed/Typed Name

J TOITON

Signature

[Signature]

Date

04/26/05

GENERATOR

TRANSPORTER

GMI

GANDY-MARLEY, INC.

P. O. Box 1658
Roswell, NM 88202
Office (505) 347-0434
Fax (505) 347-0435

Nº 5213

LEASE OPERATOR/SHIPPER/COMPANY NMOCULEASE NAME ARAHQ SWDTRANSPORTER COMPANY VANCE

TIME

AM/PM

DATE 4-26-05VEHICLE NO. L3

DRIVER NO.

CHARGE TO

TYPE OF MATERIAL**OCD**☐ Other Material☒ Contaminated soil☐ C-117 No. _____☐ BS&W content _____

Description _____

VOLUME OF MATERIAL ☐ : YARDS 20 : CELL# 20 : ☐ _____

AS A CONDITION TO GANDY-MARLEY, INC.'S ACCEPTANCE OF THE MATERIALS SHIPPED WITH THIS JOB TICKET, OPERATOR/SHIPPER REPRESENTS AND WARRANTS THAT THE WASTE MATERIAL SHIPPED HERewith IS MATERIAL EXEMPT FROM THE RESOURCE, CONSERVATION AND RECOVERY ACT OF 1976, AS AMENDED FROM TIME TO TIME, 40 U.S.C. §6901, et seq., THE NM HEALTH AND SAF. CODES, §361,001, et seq., AND REGULATIONS RELATED THERETO, BY VIRTUE OF THE EXEMPTION AFFORDED CONTAMINATED SOILS AND OTHER WASTE ASSOCIATED WITH THE EXPLO- RATION, DEVELOPMENT OR PRODUCTION OF CRUDE OIL OR NATURAL GAS OR GEOTHERMAL ENERGY.

ALSO AS A CONDITION TO GANDY-MARLEY, INC.'S ACCPEPTANCE OF THE MATERIALS SHIPPED WITH THIS JOB TICKET, TRANSPORTER REPRESENTS AND WARRANTS THAT ONLY THE MATERIAL DELIVERED BY OPERATOR/SHIPPER TO TRANSPORTER IS NOW DELIVERED BY TRANSPORTER TO GANDY-MARLEY, INC.'S FACILITY FOR DISPOSAL.

THIS WILL CERTIFY that the above Transporter loaded the material represented by this Transporter Statement at the above described location, and that it was tendered by the aboved described shipper. This will certify that no additional materials were added to this load, and that the material was delivered without incident.

DRIVER [Signature]FACILITY REPRESENTATIVE J Tolton

White - GMI

Canary - Shipper

Pink - GMI

Gold - Transporter

Superior Printing Service, Inc.

Contaminated Soils Shipment Manifest

1. Manifest Document No.

5213

2. Page ___ of ___

3. Generator's Name and Mailing Address

OCD Araho

4. Generator Phone No.

5. Generator Contact

Ed Martin

6. Transporter 1 Company Name

7. ID No.

8. Transporter 2 Company Name

✓ ANCO CO

9. ID No.

10. Designated Disposal Facility Name and Site Address

Gandy Marley, Inc. Contaminated Soils Landfarm
7200 East Second Street
PO Box 1658
Roswell, NM 88201

11. Facility Permit Number

12. Facility Phone No.

(505) 398 - 4960

13. Description of Waste

Chlorine contaminated Soil

14. Containers

No. Type

15. Total Quantity

16. Unit Wt/Vol

a.

1

BD

20

yds

b.

c.

17. Special Handling Instructions and Additional Information

18. Generator's Certification:

I hereby declare that the contents of the consignment are fully and accurately described above by proper shipping name and are classified, packed, marked, and labeled, and are in all respects in proper condition for transport by highway according to applicable federal, state, and international laws.

FURTHER, I represent and warrant that the waste material as described on this manifest is either exempt from the Resource Conservation and Recovery Act of 1976, OR has been characterized as non-hazardous material by virtue of appropriate laboratory analysis done in accordance with EPA-approved testing methods

Printed/Typed Name

Signature

Date

19. Transporter 1 Acknowledgement of Receipt of Materials

Printed/Typed Name

RICHARD ALLEYMAN

Signature

[Signature]

Date

4/26/05

20. Transporter 2 Acknowledgement of Receipt of Materials

Printed/Typed Name

Signature

Date

21. Discrepancy Information

22. Facility Owner or Operator Certification of receipt of materials described on this manifest except as noted in item 21.

Printed/Typed Name

J Tolton

Signature

[Signature]

Date

4/26/05

GENERATOR

TRANSPORTER

GMI

GANDY-MARLEY, INC.

P. O. Box 1658
Roswell, NM 88202
Office (505) 347-0434
Fax (505) 347-0435

Nº 5214LEASE OPERATOR/SHIPPER/COMPANY NMOEDLEASE NAME ARATO SWDTRANSPORTER COMPANY OROZCO

TIME

AM/PM

DATE 4-26-05VEHICLE NO. 93

DRIVER NO.

CHARGE TO

TYPE OF MATERIAL**OCD**☐ Other Material☒ Contaminated soil☐ C-117 No. _____☐ BS&W content _____

Description _____

VOLUME OF MATERIAL ☐ : YARDS 20 : CELL# 20 : ☐ _____

AS A CONDITION TO GANDY-MARLEY, INC.'S ACCEPTANCE OF THE MATERIALS SHIPPED WITH THIS JOB TICKET, OPERATOR/SHIPPER REPRESENTS AND WARRANTS THAT THE WASTE MATERIAL SHIPPED HERewith IS MATERIAL EXEMPT FROM THE RESOURCE, CONSERVATION AND RECOVERY ACT OF 1976, AS AMENDED FROM TIME TO TIME, 40 U.S.C. §6901, et seq., THE NM HEALTH AND SAF. CODES, §361,001, et seq., AND REGULATIONS RELATED THERETO, BY VIRTUE OF THE EXEMPTION AFFORDED CONTAMINATED SOILS AND OTHER WASTE ASSOCIATED WITH THE EXPLO- RATION, DEVELOPMENT OR PRODUCTION OF CRUDE OIL OR NATURAL GAS OR GEOTHERMAL ENERGY.

ALSO AS A CONDITION TO GANDY-MARLEY, INC.'S ACCEPTANCE OF THE MATERIALS SHIPPED WITH THIS JOB TICKET, TRANSPORTER REPRESENTS AND WARRANTS THAT ONLY THE MATERIAL DELIVERED BY OPERATOR/SHIPPER TO TRANSPORTER IS NOW DELIVERED BY TRANSPORTER TO GANDY-MARLEY, INC.'S FACILITY FOR DISPOSAL.

THIS WILL CERTIFY that the above Transporter loaded the material represented by this Transporter Statement at the above described location, and that it was tendered by the aboved described shipper. This will certify that no additional materials were added to this load, and that the material was delivered without incident.

DRIVER [Signature]FACILITY REPRESENTATIVE [Signature]

White - GMI

Canary - Shipper

Pink - GMI

Gold - Transporter

Superior Printing Service, Inc.

Contaminated Soils Shipment Manifest

1. Manifest Document No. **5214** 2. Page **1** of **1**

3. Generator's Name and Mailing Address

OCD Archo

4. Generator Phone No.

5. Generator Contact

Ed Martin

6. Transporter 1 Company Name

OROZCO TRUCKING

7. ID No.

8. Transporter 2 Company Name

9. ID No.

10. Designated Disposal Facility Name and Site Address

**Gandy Marley, Inc. Contaminated Soils Landfarm
7200 East Second Street
PO Box 1658
Roswell, NM 88201**

11. Facility Permit Number

12. Facility Phone No.

(505) 398 - 4960

13. Description of Waste

Chloride Contaminated Soil

14. Containers

No. Type

15. Total Quantity

16. Unit Wt/Vol

a.

1

BD

20

Yds

b.

c.

17. Special Handling Instructions and Additional Information

18. Generator's Certification:

I hereby declare that the contents of the consignment are fully and accurately described above by proper shipping name and are classified, packed, marked, and labeled, and are in all respects in proper condition for transport by highway according to applicable federal, state, and international laws.

FURTHER, I represent and warrant that the waste material as described on this manifest is either exempt from the Resource Conservation and Recovery Act of 1976, OR has been characterized as non-hazardous material by virtue of appropriate laboratory analysis done in accordance with EPA-approved testing methods

Printed/Typed Name

Signature

Date

19. Transporter 1 Acknowledgement of Receipt of Materials

Printed/Typed Name

ALL OROZCO

Signature

Date

4/26/05

20. Transporter 2 Acknowledgement of Receipt of Materials

Printed/Typed Name

Signature

Date

21. Discrepancy Information

22. Facility Owner or Operator Certification of receipt of materials described on this manifest except as noted in item 21.

Printed/Typed Name

J Tolton

Signature

J Tolton

Date

4/26/05

GENERATOR

TRANSPORTER

GMI

GANDY-MARLEY, INC.

P. O. Box 1658
Roswell, NM 88202
Office (505) 347-0434
Fax (505) 347-0435

No 5215

LEASE OPERATOR/SHIPPER/COMPANY

N/MOCD

LEASE NAME

ARAKO SWD

TRANSPORTER COMPANY

ALFREDOS

TIME

AM/PM

DATE

4-26-05

VEHICLE NO.

1

DRIVER NO.

CHARGE TO

TYPE OF MATERIAL**OCD**☐ Other Material☒ Contaminated soil☐ C-117 No. _____☐ BS&W content _____

Description _____

VOLUME OF MATERIAL [] : YARDS *20* : CELL# *20* : [] _____

AS A CONDITION TO GANDY-MARLEY, INC.'S ACCEPTANCE OF THE MATERIALS SHIPPED WITH THIS JOB TICKET, OPERATOR/SHIPPER REPRESENTS AND WARRANTS THAT THE WASTE MATERIAL SHIPPED HERewith IS MATERIAL EXEMPT FROM THE RESOURCE, CONSERVATION AND RECOVERY ACT OF 1976, AS AMENDED FROM TIME TO TIME, 40 U.S.C. §6901, et seq., THE NM HEALTH AND SAF. CODES, §361,001, et seq., AND REGULATIONS RELATED THERETO, BY VIRTUE OF THE EXEMPTION AFFORDED CONTAMINATED SOILS AND OTHER WASTE ASSOCIATED WITH THE EXPLO-RATION, DEVELOPMENT OR PRODUCTION OF CRUDE OIL OR NATURAL GAS OR GEOTHERMAL ENERGY.

ALSO AS A CONDITION TO GANDY-MARLEY, INC.'S ACCEPTANCE OF THE MATERIALS SHIPPED WITH THIS JOB TICKET, TRANSPORTER REPRESENTS AND WARRANTS THAT ONLY THE MATERIAL DELIVERED BY OPERATOR/SHIPPER TO TRANSPORTER IS NOW DELIVERED BY TRANSPORTER TO GANDY-MARLEY, INC.'S FACILITY FOR DISPOSAL.

THIS WILL CERTIFY that the above Transporter loaded the material represented by this Transporter Statement at the above described location, and that it was tendered by the aboved described shipper. This will certify that no additional materials were added to this load, and that the material was delivered without incident.

DRIVER

[Signature]

FACILITY REPRESENTATIVE

[Signature]

White - GMI

Canary - Shipper

Pink - GMI

Gold - Transporter

Superior Printing Service, Inc.

Contaminated Soils Shipment Manifest

1. Manifest Document No.

5215

2. Page 1 of 1

3. Generator's Name and Mailing Address

OCD Araho

4. Generator Phone No.

5. Generator Contact

Ed Martin

6. Transporter 1 Company Name

Affre dos Trucking

7. ID No.

8. Transporter 2 Company Name

9. ID No.

10. Designated Disposal Facility Name and Site Address

Gandy Marley, Inc. Contaminated Soils Landfarm
7200 East Second Street
PO Box 1658
Roswell, NM 88201

11. Facility Permit Number

12. Facility Phone No.

(505) 398 - 4960

13. Description of Waste

chloride contaminated soil

14. Containers

No. Type

15. Total Quantity

16. Unit Wt/Vol

a.

1

BD

20

yds

b.

c.

17. Special Handling Instructions and Additional Information

18. Generator's Certification:

I hereby declare that the contents of the consignment are fully and accurately described above by proper shipping name and are classified, packed, marked, and labeled, and are in all respects in proper condition for transport by highway according to applicable federal, state, and international laws.

FURTHER, I represent and warrant that the waste material as described on this manifest is either exempt from the Resource Conservation and Recovery Act of 1976, OR has been characterized as non-hazardous material by virtue of appropriate laboratory analysis done in accordance with EPA-approved testing methods

Printed/Typed Name

Signature

Date

19. Transporter 1 Acknowledgement of Receipt of Materials

Printed/Typed Name

Altiedo Orozco

Signature

[Signature]

Date

4/26/05

20. Transporter 2 Acknowledgement of Receipt of Materials

Printed/Typed Name

Signature

Date

21. Discrepancy Information

22. Facility Owner or Operator Certification of receipt of materials described on this manifest except as noted in item 21.

Printed/Typed Name

J Tofton

Signature

[Signature]

Date

04/26/05

GENERATOR

TRANSPORTER

GMI

GANDY-MARLEY, INC.

P. O. Box 1658
Roswell, NM 88202
Office (505) 347-0434
Fax (505) 347-0435

№ 5216LEASE OPERATOR/SHIPPER/COMPANY NMOCDLEASE NAME ARAIKO SWSTRANSPORTER COMPANY ANCHONDO

TIME

AM/PM

DATE 4-26-05VEHICLE NO. 007

DRIVER NO.

CHARGE TO

TYPE OF MATERIAL

OCD

☐ Other Material☒ Contaminated soil☐ C-117 No. _____☐ BS&W content _____

Description _____

VOLUME OF MATERIAL ☐ YARDS 20 : CELL# 20 : ☐

AS A CONDITION TO GANDY-MARLEY, INC.'S ACCEPTANCE OF THE MATERIALS SHIPPED WITH THIS JOB TICKET, OPERATOR/SHIPPER REPRESENTS AND WARRANTS THAT THE WASTE MATERIAL SHIPPED HERewith IS MATERIAL EXEMPT FROM THE RESOURCE, CONSERVATION AND RECOVERY ACT OF 1976, AS AMENDED FROM TIME TO TIME, 40 U.S.C. §6901, et seq., THE NM HEALTH AND SAF. CODES, §361,001, et seq., AND REGULATIONS RELATED THERETO, BY VIRTUE OF THE EXEMPTION AFFORDED CONTAMINATED SOILS AND OTHER WASTE ASSOCIATED WITH THE EXPLORATION, DEVELOPMENT OR PRODUCTION OF CRUDE OIL OR NATURAL GAS OR GEOTHERMAL ENERGY.

ALSO AS A CONDITION TO GANDY-MARLEY, INC.'S ACCCEPTANCE OF THE MATERIALS SHIPPED WITH THIS JOB TICKET, TRANSPORTER REPRESENTS AND WARRANTS THAT ONLY THE MATERIAL DELIVERED BY OPERATOR/SHIPPER TO TRANSPORTER IS NOW DELIVERED BY TRANSPORTER TO GANDY-MARLEY, INC.'S FACILITY FOR DISPOSAL.

THIS WILL CERTIFY that the above Transporter loaded the material represented by this Transporter Statement at the above described location, and that it was tendered by the aboved described shipper. This will certify that no additional materials were added to this load, and that the material was delivered without incident.

DRIVER FACILITY REPRESENTATIVE J Tolton

White - GMI

Canary - Shipper

Pink - GMI

Gold - Transporter

Superior Printing Service, Inc.

Contaminated Soils Shipment Manifest

1. Manifest Document No.

N071042 Page 1 of 2

3. Generator's Name and Mailing Address

OCD Archo

4. Generator Phone No.

5. Generator Contact

Ed Martia

6. Transporter 1 Company Name

ANCHONDO TRANSPORT

7. ID No.

8. Transporter 2 Company Name

9. ID No.

10. Designated Disposal Facility Name and Site Address

Gandy Marley, Inc. Contaminated Soils Landfarm
7200 East Second Street
PO Box 1658
Roswell, NM 88201

11. Facility Permit Number

12. Facility Phone No.

(505) 398 - 4960

13. Description of Waste

chloride contaminated soil

14. Containers

No.

Type

15. Total Quantity

16. Unit Wt/Vol

a.

80

b.

c.

17. Special Handling Instructions and Additional Information

18. Generator's Certification:

I hereby declare that the contents of the consignment are fully and accurately described above by proper shipping name and are classified, packed, marked, and labeled, and are in all respects in proper condition for transport by highway according to applicable federal, state, and international laws.

FURTHER, I represent and warrant that the waste material as described on this manifest is either exempt from the Resource Conservation and Recovery Act of 1976, OR has been characterized as non-hazardous material by virtue of appropriate laboratory analysis done in accordance with EPA-approved testing methods

Printed/Typed Name

Signature

Date

19. Transporter 1 Acknowledgement of Receipt of Materials

Printed/Typed Name

MARIO ANCHONDO

Signature

Date

4/26/05

20. Transporter 2 Acknowledgement of Receipt of Materials

Printed/Typed Name

Signature

Date

21. Discrepancy Information

22. Facility Owner or Operator Certification of receipt of materials described on this manifest except as noted in item 21.

Printed/Typed Name

9125

Signature

Date

GENERATOR

TRANSPORTER

GMI

GANDY-MARLEY, INC.

P. O. Box 1658
Roswell, NM 88202
Office (505) 347-0434
Fax (505) 347-0435

No 5217LEASE OPERATOR/SHIPPER/COMPANY NMOCLLEASE NAME ARAND SWDTRANSPORTER COMPANY HERRERAS

TIME

AM/PM

DATE 4-26-05VEHICLE NO. 02

DRIVER NO.

CHARGE TO

TYPE OF MATERIAL

OCD

☐ Other Material☒ Contaminated soil☐ C-117 No. _____☐ BS&W content _____

Description _____

VOLUME OF MATERIAL ☐ : YARDS 20 : CELL# 20 : ☐ _____

AS A CONDITION TO GANDY-MARLEY, INC.'S ACCEPTANCE OF THE MATERIALS SHIPPED WITH THIS JOB TICKET, OPERATOR/SHIPPER REPRESENTS AND WARRANTS THAT THE WASTE MATERIAL SHIPPED HERewith IS MATERIAL EXEMPT FROM THE RESOURCE, CONSERVATION AND RECOVERY ACT OF 1976, AS AMENDED FROM TIME TO TIME, 40 U.S.C. §6901, et seq., THE NM HEALTH AND SAF. CODES, §361,001, et seq., AND REGULATIONS RELATED THERETO, BY VIRTUE OF THE EXEMPTION AFFORDED CONTAMINATED SOILS AND OTHER WASTE ASSOCIATED WITH THE EXPLO-
RATION, DEVELOPMENT OR PRODUCTION OF CRUDE OIL OR NATURAL GAS OR GEOTHERMAL ENERGY.

ALSO AS A CONDITION TO GANDY-MARLEY, INC.'S ACCEPTANCE OF THE MATERIALS SHIPPED WITH THIS JOB TICKET, TRANSPORTER REPRESENTS AND WARRANTS THAT ONLY THE MATERIAL DELIVERED BY OPERATOR/SHIPPER TO TRANSPORTER IS NOW DELIVERED BY TRANSPORTER TO GANDY-MARLEY, INC.'S FACILITY FOR DISPOSAL.

THIS WILL CERTIFY that the above Transporter loaded the material represented by this Transporter Statement at the above described location, and that it was tendered by the aboved described shipper. This will certify that no additional materials were added to this load and that the material was delivered without incident.

DRIVER [Signature]FACILITY REPRESENTATIVE [Signature]

White - GMI

Canary - Shipper

Pink - GMI

Gold - Transporter

Superior Printing Service, Inc.

Contaminated Soils Shipment Manifest

1. Manifest Document No.

52117

2. Page ___ of ___

3. Generator's Name and Mailing Address

OCD Araho

4. Generator Phone No.

5. Generator Contact

Ed Martin

6. Transporter 1 Company Name

HERRERA'S TRUCKING #2

7. ID No.

8. Transporter 2 Company Name

9. ID No.

10. Designated Disposal Facility Name and Site Address

Gandy Marley, Inc. Contaminated Soils Landfarm
7200 East Second Street
PO Box 1658
Roswell, NM 88201

11. Facility Permit Number

12. Facility Phone No.

(505) 398 - 4960

13. Description of Waste

chloride contaminated soil

14. Containers

No. Type

15. Total Quantity

16. Unit Wt/Vol

a.

1 BD 20 yds

b.

c.

17. Special Handling Instructions and Additional Information

18. Generator's Certification:

I hereby declare that the contents of the consignment are fully and accurately described above by proper shipping name and are classified, packed, marked, and labeled, and are in all respects in proper condition for transport by highway according to applicable federal, state, and international laws.

FURTHER, I represent and warrant that the waste material as described on this manifest is either exempt from the Resource Conservation and Recovery Act of 1976, OR has been characterized as non-hazardous material by virtue of appropriate laboratory analysis done in accordance with EPA-approved testing methods

Printed/Typed Name

Signature

Date

19. Transporter 1 Acknowledgement of Receipt of Materials

Printed/Typed Name

HECTOR HERRERA

Signature

Hector Herrera

Date

04/26/05

20. Transporter 2 Acknowledgement of Receipt of Materials

Printed/Typed Name

Signature

Date

21. Discrepancy Information

22. Facility Owner or Operator Certification of receipt of materials described on this manifest except as noted in item 21.

Printed/Typed Name

J Tolton

Signature

J Tolton

Date

04/26/05

GENERATOR

TRANSPORTER

GM I

GANDY-MARLEY, INC.

P. O. Box 1658
Roswell, NM 88202
Office (505) 347-0434
Fax (505) 347-0435

Nº 5218

LEASE OPERATOR/SHIPPER/COMPANY

NMOCB

LEASE NAME

ARAH SWD

TRANSPORTER COMPANY

GANDY

TIME

AM/PM

DATE

4-26-05

VEHICLE NO.

210

DRIVER NO.

CHARGE TO

TYPE OF MATERIAL**OCD**☐ Other Material☒ Contaminated soil☐ C-117 No. _____☐ BS&W content _____

Description _____

VOLUME OF MATERIAL ☐ : YARDS *20* : CELL# *20* : ☐ _____

AS A CONDITION TO GANDY-MARLEY, INC.'S ACCEPTANCE OF THE MATERIALS SHIPPED WITH THIS JOB TICKET, OPERATOR/SHIPPER REPRESENTS AND WARRANTS THAT THE WASTE MATERIAL SHIPPED HERewith IS MATERIAL EXEMPT FROM THE RESOURCE, CONSERVATION AND RECOVERY ACT OF 1976, AS AMENDED FROM TIME TO TIME, 40 U.S.C. §6901, et seq., THE NM HEALTH AND SAF. CODES, §361,001, et seq., AND REGULATIONS RELATED THERETO, BY VIRTUE OF THE EXEMPTION AFFORDED CONTAMINATED SOILS AND OTHER WASTE ASSOCIATED WITH THE EXPLO- RATION, DEVELOPMENT OR PRODUCTION OF CRUDE OIL OR NATURAL GAS OR GEOTHERMAL ENERGY.

ALSO AS A CONDITION TO GANDY-MARLEY, INC.'S ACCCEPTANCE OF THE MATERIALS SHIPPED WITH THIS JOB TICKET, TRANSPORTER REPRESENTS AND WARRANTS THAT ONLY THE MATERIAL DELIVERED BY OPERATOR/SHIPPER TO TRANSPORTER IS NOW DELIVERED BY TRANSPORTER TO GANDY-MARLEY, INC.'S FACILITY FOR DISPOSAL.

THIS WILL CERTIFY that the above Transporter loaded the material represented by this Transporter Statement at the above described location, and that it was tendered by the aboved described shipper. This will certify that no additional materials were added to this load, and that the material was delivered without incident.

DRIVER

Arroy W. Nath

FACILITY REPRESENTATIVE

J Tolton

White - GMI

Canary - Shipper

Pink - GMI

Gold - Transporter

Superior Printing Service, Inc.

Contaminated Soils Shipment Manifest

1. Manifest Document No.

5218

2. Page ___ of ___

3. Generator's Name and Mailing Address

AMOC
1220 S. St. Francis
Santa Fe nm

4. Generator Phone No.

Ed Martin

5. Generator Contact

476 3492

6. Transporter 1 Company Name

Gandy

7. ID No.

PDC1922S

8. Transporter 2 Company Name

9. ID No.

10. Designated Disposal Facility Name and Site Address

Gandy Marley, Inc. Contaminated Soils Landfarm
7200 East Second Street
PO Box 1658
Roswell, NM 88201

11. Facility Permit Number

12. Facility Phone No.

(505) 398 - 4960

13. Description of Waste

14. Containers

No. Type

15. Total Quantity

16. Unit Wt/Vol

a. contaminated soil

1 BD

20

lbs

b.

c.

17. Special Handling Instructions and Additional Information

18. Generator's Certification:

I hereby declare that the contents of the consignment are fully and accurately described above by proper shipping name and are classified, packed, marked, and labeled, and are in all respects in proper condition for transport by highway according to applicable federal, state, and international laws.

FURTHER, I represent and warrant that the waste material as described on this manifest is either exempt from the Resource Conservation and Recovery Act of 1976, OR has been characterized as non-hazardous material by virtue of appropriate laboratory analysis done in accordance with EPA-approved testing methods

Printed/Typed Name

Signature

Date

19. Transporter 1 Acknowledgement of Receipt of Materials

Printed/Typed Name

Signature

Date

20. Transporter 2 Acknowledgement of Receipt of Materials

Printed/Typed Name

Signature

Date

21. Discrepancy Information

22. Facility Owner or Operator Certification of receipt of materials described on this manifest except as noted in item 21.

Printed/Typed Name

Signature

Date

J Tolton

J Tolton

04/26/05

GENERATOR

TRANSPORTER

GMI

GANDY-MARLEY, INC.

P. O. Box 1658
Roswell, NM 88202
Office (505) 347-0434
Fax (505) 347-0435

Nº 5219LEASE OPERATOR/SHIPPER/COMPANY NMDCDLEASE NAME ARAYO SUDTRANSPORTER COMPANY GANDY TIME _____ AM/PMDATE 4-26-05 VEHICLE NO. 211 DRIVER NO. _____

CHARGE TO _____

TYPE OF MATERIAL**OCD**

☐ Other Material ☒ Contaminated soil ☐ C-117 No. _____
☐ BS&W content _____

Description _____

VOLUME OF MATERIAL ☐ : YARDS 20 : CELL# 20 : ☐ _____

AS A CONDITION TO GANDY-MARLEY, INC.'S ACCEPTANCE OF THE MATERIALS SHIPPED WITH THIS JOB TICKET, OPERATOR/SHIPPER REPRESENTS AND WARRANTS THAT THE WASTE MATERIAL SHIPPED HERewith IS MATERIAL EXEMPT FROM THE RESOURCE, CONSERVATION AND RECOVERY ACT OF 1976, AS AMENDED FROM TIME TO TIME, 40 U.S.C. §6901, et seq., THE NM HEALTH AND SAF. CODES, §361,001, et seq., AND REGULATIONS RELATED THERETO, BY VIRTUE OF THE EXEMPTION AFFORDED CONTAMINATED SOILS AND OTHER WASTE ASSOCIATED WITH THE EXPLO-
RATION, DEVELOPMENT OR PRODUCTION OF CRUDE OIL OR NATURAL GAS OR GEOTHERMAL ENERGY.

ALSO AS A CONDITION TO GANDY-MARLEY, INC.'S ACCEPTANCE OF THE MATERIALS SHIPPED WITH THIS JOB TICKET, TRANSPORTER REPRESENTS AND WARRANTS THAT ONLY THE MATERIAL DELIVERED BY OPERATOR/SHIPPER TO TRANSPORTER IS NOW DELIVERED BY TRANSPORTER TO GANDY-MARLEY, INC.'S FACILITY FOR DISPOSAL.

THIS WILL CERTIFY that the above Transporter loaded the material represented by this Transporter Statement at the above described location, and that it was tendered by the aboved described shipper. This will certify that no additional materials were added to this load, and that the material was delivered without incident.

DRIVER John DebyFACILITY REPRESENTATIVE J Tolton

White - GMI

Canary - Shipper

Pink - GMI

Gold - Transporter

Superior Printing Service, Inc.

Contaminated Soils Shipment Manifest

1. Manifest Document No.

5219

2. Page 1 of 1

3. Generator's Name and Mailing Address

nm DCD
1220 S. St Francis
Santa Fe NM 8

4. Generator Phone No.

Ed Martin

5. Generator Contact

476-3492

6. Transporter 1 Company Name

Gandy

7. ID No.

PRC141225

8. Transporter 2 Company Name

9. ID No.

10. Designated Disposal Facility Name and Site Address

Gandy Marley, Inc. Contaminated Soils Landfarm
7200 East Second Street
PO Box 1658
Roswell, NM 88201

11. Facility Permit Number

711-01-0020

12. Facility Phone No.

(505) 398 - 4960

13. Description of Waste

contaminated soils

14. Containers

No.

Type

15. Total
Quantity16. Unit
Wt/Vol

a.

1

BD

20

yds

b.

c.

17. Special Handling Instructions and Additional Information

18. Generator's Certification:

I hereby declare that the contents of the consignment are fully and accurately described above by proper shipping name and are classified, packed, marked, and labeled, and are in all respects in proper condition for transport by highway according to applicable federal, state, and international laws.

FURTHER, I represent and warrant that the waste material as described on this manifest is either exempt from the Resource Conservation and Recovery Act of 1976, OR has been characterized as non-hazardous material by virtue of appropriate laboratory analysis done in accordance with EPA-approved testing methods

Printed/Typed Name

Signature

Date

19. Transporter 1 Acknowledgement of Receipt of Materials

Printed/Typed Name

Proilan Sanchez

Signature

[Signature]

Date

04/26/05

20. Transporter 2 Acknowledgement of Receipt of Materials

Printed/Typed Name

Signature

Date

21. Discrepancy Information

22. Facility Owner or Operator Certification of receipt of materials described on this manifest except as noted in item 21.

Printed/Typed Name

J Tolton

Signature

J Tolton

Date

04/26/05

G
E
N
E
R
A
T
O
RT
R
A
N
S
P
O
R
T
E
RG
M
I

GANDY-MARLEY, INC.

P. O. Box 1658
Roswell, NM 88202
Office (505) 347-0434
Fax (505) 347-0435

No 5220

LEASE OPERATOR/SHIPPER/COMPANY N/MOCD

LEASE NAME ARAH SUO

TRANSPORTER COMPANY MALES

TIME

AM/PM

DATE 4-26-05

VEHICLE NO. 0011

DRIVER NO.

CHARGE TO

TYPE OF MATERIAL

OCD

☐ Other Material

☒ Contaminated soil

☐ C-117 No. _____

☐ BS&W content _____

Description _____

VOLUME OF MATERIAL ☐ : YARDS 20 : CELL# 20 : ☐ _____

AS A CONDITION TO GANDY-MARLEY, INC.'S ACCEPTANCE OF THE MATERIALS SHIPPED WITH THIS JOB TICKET, OPERATOR/SHIPPER REPRESENTS AND WARRANTS THAT THE WASTE MATERIAL SHIPPED HERewith IS MATERIAL EXEMPT FROM THE RESOURCE, CONSERVATION AND RECOVERY ACT OF 1976, AS AMENDED FROM TIME TO TIME, 40 U.S.C. §6901, et seq., THE NM HEALTH AND SAF. CODES, §361,001, et seq., AND REGULATIONS RELATED THERETO, BY VIRTUE OF THE EXEMPTION AFFORDED CONTAMINATED SOILS AND OTHER WASTE ASSOCIATED WITH THE EXPLO- RATION, DEVELOPMENT OR PRODUCTION OF CRUDE OIL OR NATURAL GAS OR GEOTHERMAL ENERGY.

ALSO AS A CONDITION TO GANDY-MARLEY, INC.'S ACCEPTANCE OF THE MATERIALS SHIPPED WITH THIS JOB TICKET, TRANSPORTER REPRESENTS AND WARRANTS THAT ONLY THE MATERIAL DELIVERED BY OPERATOR/SHIPPER TO TRANSPORTER IS NOW DELIVERED BY TRANSPORTER TO GANDY-MARLEY, INC.'S FACILITY FOR DISPOSAL.

THIS WILL CERTIFY that the above Transporter loaded the material represented by this Transporter Statement at the above described location, and that it was tendered by the aboved described shipper. This will certify that no additional materials were added to this load, and that the material was delivered without incident.

DRIVER

Daniel Males

FACILITY REPRESENTATIVE

J Tolton

White - GMI

Canary - Shipper

Pink - GMI

Gold - Transporter

Superior Printing Service, Inc.

Contaminated Soils Shipment Manifest

1. Manifest Document No.

5220

2. Page ___ of ___

3. Generator's Name and Mailing Address

nmocd
1220 S. St Francis Santa Fe nm

4. Generator Phone No.

Edmundo

5. Generator Contact

476-3492

6. Transporter 1 Company Name

Males Trucking

7. ID No.

9. ID No.

10. Designated Disposal Facility Name and Site Address

Gandy Marley, Inc. Contaminated Soils Landfarm
7200 East Second Street
PO Box 1658
Roswell, NM 88201

11. Facility Permit Number

711-01-0020

12. Facility Phone No.

(505) 398 - 4960

13. Description of Waste

14. Containers

15. Total Quantity

16. Unit Wt/Vol

No.

Type

a. contaminated soil

1

BD

20

yd

b.

c.

17. Special Handling Instructions and Additional Information

18. Generator's Certification:

I hereby declare that the contents of the consignment are fully and accurately described above by proper shipping name and are classified, packed, marked, and labeled, and are in all respects in proper condition for transport by highway according to applicable federal, state, and international laws.

FURTHER, I represent and warrant that the waste material as described on this manifest is either exempt from the Resource Conservation and Recovery Act of 1976, OR has been characterized as non-hazardous material by virtue of appropriate laboratory analysis done in accordance with EPA-approved testing methods

Printed/Typed Name

Signature

Date

19. Transporter 1 Acknowledgement of Receipt of Materials

Printed/Typed Name

David Males

Signature

David Males

Date

20. Transporter 2 Acknowledgement of Receipt of Materials

Printed/Typed Name

Signature

Date

21. Discrepancy Information

22. Facility Owner or Operator Certification of receipt of materials described on this manifest except as noted in item 21.

Printed/Typed Name

J Tolton

Signature

J Tolton

Date

04/26/05

GENERATOR

TRANSPORTER

CM I

GANDY-MARLEY, INC.

P. O. Box 1658
Roswell, NM 88202
Office (505) 347-0434
Fax (505) 347-0435

№ 5221LEASE OPERATOR/SHIPPER/COMPANY X/MOCCALEASE NAME ARAO SWDTRANSPORTER COMPANY PAND

TIME

AM/PM

DATE 4-26-05VEHICLE NO. 151

DRIVER NO.

CHARGE TO

TYPE OF MATERIAL

OCD

☐ Other Material☒ Contaminated soil☐ C-117 No. 711☐ BS&W content

Description _____

VOLUME OF MATERIAL [] : YARDS 20 : CELL# 20 : []

AS A CONDITION TO GANDY-MARLEY, INC.'S ACCEPTANCE OF THE MATERIALS SHIPPED WITH THIS JOB TICKET, OPERATOR/SHIPPER REPRESENTS AND WARRANTS THAT THE WASTE MATERIAL SHIPPED HERewith IS MATERIAL EXEMPT FROM THE RESOURCE, CONSERVATION AND RECOVERY ACT OF 1976, AS AMENDED FROM TIME TO TIME, 40 U.S.C. §6901, et seq., THE NM HEALTH AND SAF. CODES, §361,001, et seq., AND REGULATIONS RELATED THERETO, BY VIRTUE OF THE EXEMPTION AFFORDED CONTAMINATED SOILS AND OTHER WASTE ASSOCIATED WITH THE EXPLO- RATION, DEVELOPMENT OR PRODUCTION OF CRUDE OIL OR NATURAL GAS OR GEOTHERMAL ENERGY.

ALSO AS A CONDITION TO GANDY-MARLEY, INC.'S ACCEPTANCE OF THE MATERIALS SHIPPED WITH THIS JOB TICKET, TRANSPORTER REPRESENTS AND WARRANTS THAT ONLY THE MATERIAL DELIVERED BY OPERATOR/SHIPPER TO TRANSPORTER IS NOW DELIVERED BY TRANSPORTER TO GANDY-MARLEY, INC.'S FACILITY FOR DISPOSAL.

THIS WILL CERTIFY that the above Transporter loaded the material represented by this Transporter Statement at the above described location, and that it was tendered by the above described shipper. This will certify that no additional materials were added to this load, and that the material was delivered without incident.

DRIVER

FACILITY REPRESENTATIVE

White - GMI

Canary - Shipper

Pink - GMI

Gold - Transporter

Superior Printing Service, Inc.

Contaminated Soils Shipment Manifest

1. Manifest Document No.

5221

2. Page ___ of ___

3. Generator's Name and Mailing Address

NMOED
1220 S. St. Francis
Santa Fe nm

4. Generator Phone No.

Ed Martin

5. Generator Contact

476-3492

6. Transporter 1 Company Name

Pando's Trucking

7. ID No.

8. Transporter 2 Company Name

9. ID No.

10. Designated Disposal Facility Name and Site Address

Gandy Marley, Inc. Contaminated Soils Landfarm
7200 East Second Street
PO Box 1658
Roswell, NM 88201

11. Facility Permit Number

711-01-0020

12. Facility Phone No.

(505) 398-4960

13. Description of Waste

14. Containers

15. Total Quantity

16. Unit Wt/Vol

No.

Type

a. contaminated.

1

BD

20

Yds

b.

c.

17. Special Handling Instructions and Additional Information

18. Generator's Certification:

I hereby declare that the contents of the consignment are fully and accurately described above by proper shipping name and are classified, packed, marked, and labeled, and are in all respects in proper condition for transport by highway according to applicable federal, state, and international laws.

FURTHER, I represent and warrant that the waste material as described on this manifest is either exempt from the Resource Conservation and Recovery Act of 1976, OR has been characterized as non-hazardous material by virtue of appropriate laboratory analysis done in accordance with EPA-approved testing methods

Printed/Typed Name

Signature

Date

19. Transporter 1 Acknowledgement of Receipt of Materials

Printed/Typed Name

Eleanor B. Pando

Signature

Eleanor B. Pando

Date

9/26/05

20. Transporter 2 Acknowledgement of Receipt of Materials

Printed/Typed Name

Signature

Date

21. Discrepancy Information

22. Facility Owner or Operator Certification of receipt of materials described on this manifest except as noted in item 21.

Printed/Typed Name

J Tolton

Signature

J Tolton

Date

04/26/05

GENERATOR

TRANSPORTER

GMI

GANDY-MARLEY, INC.

P. O. Box 1658
Roswell, NM 88202
Office (505) 347-0434
Fax (505) 347-0435

No 5234LEASE OPERATOR/SHIPPER/COMPANY NMOCLEASE NAME ARAH SUDTRANSPORTER COMPANY GANDYTIME 7:40 (AM)/PMDATE 4-26-05VEHICLE NO. 209

DRIVER NO. _____

CHARGE TO _____

TYPE OF MATERIAL**OCD**☐ Other Material☒ Contaminated soil☐ C-117 No. _____☐ BS&W content _____

Description _____

VOLUME OF MATERIAL ☐ : YARDS 20 : CELL# 20 : ☐ _____

AS A CONDITION TO GANDY-MARLEY, INC.'S ACCEPTANCE OF THE MATERIALS SHIPPED WITH THIS JOB TICKET, OPERATOR/SHIPPER REPRESENTS AND WARRANTS THAT THE WASTE MATERIAL SHIPPED HERewith IS MATERIAL EXEMPT FROM THE RESOURCE, CONSERVATION AND RECOVERY ACT OF 1976, AS AMENDED FROM TIME TO TIME, 40 U.S.C. §6901, et seq., THE NM HEALTH AND SAF. CODES, §361,001, et seq., AND REGULATIONS RELATED THERETO, BY VIRTUE OF THE EXEMPTION AFFORDED CONTAMINATED SOILS AND OTHER WASTE ASSOCIATED WITH THE EXPLO-
RATION, DEVELOPMENT OR PRODUCTION OF CRUDE OIL OR NATURAL GAS OR GEOTHERMAL ENERGY.

ALSO AS A CONDITION TO GANDY-MARLEY, INC.'S ACCCEPTANCE OF THE MATERIALS SHIPPED WITH THIS JOB TICKET, TRANSPORTER REPRESENTS AND WARRANTS THAT ONLY THE MATERIAL DELIVERED BY OPERATOR/SHIPPER TO TRANSPORTER IS NOW DELIVERED BY TRANSPORTER TO GANDY-MARLEY, INC.'S FACILITY FOR DISPOSAL.

THIS WILL CERTIFY that the above Transporter loaded the material represented by this Transporter Statement at the above described location, and that it was tendered by the aboved described shipper. This will certify that no additional materials were added to this load, and that the material was delivered without incident.

DRIVER _____

FACILITY REPRESENTATIVE _____

White - GMI

Canary - Shipper

Pink - GMI

Gold - Transporter

Superior Printing Service, Inc.

Contaminated Soils Shipment Manifest

1. Manifest Document No.

5234

2. Page of

3. Generator's Name and Mailing Address

nmcd
1200 S. St. Francis
Santa Fe

4. Generator Phone No.

476-3492

5. Generator Contact

Ed Martin

6. Transporter 1 Company Name

GANDY #209

7. ID No.

9. ID No.

10. Designated Disposal Facility Name and Site Address

Gandy Marley, Inc. Contaminated Soils Landfarm
7200 East Second Street
PO Box 1658
Roswell, NM 88201

11. Facility Permit Number

711-01-0020

12. Facility Phone No.

(505) 398 - 4960

13. Description of Waste

14. Containers

15. Total Quantity

16. Unit Wt/Vol

No.

Type

a. Contaminated Soils

DT

20

yd.

b.

c.

17. Special Handling Instructions and Additional Information

18. Generator's Certification:

I hereby declare that the contents of the consignment are fully and accurately described above by proper shipping name and are classified, packed, marked, and labeled, and are in all respects in proper condition for transport by highway according to applicable federal, state, and international laws.

FURTHER, I represent and warrant that the waste material as described on this manifest is either exempt from the Resource Conservation and Recovery Act of 1976, OR has been characterized as non-hazardous material by virtue of appropriate laboratory analysis done in accordance with EPA-approved testing methods

Printed/Typed Name

Signature

Date

19. Transporter 1 Acknowledgement of Receipt of Materials

Printed/Typed Name

Signature

Date

20. Transporter 2 Acknowledgement of Receipt of Materials

Printed/Typed Name

Signature

Date

21. Discrepancy Information

22. Facility Owner or Operator Certification of receipt of materials described on this manifest except as noted in item 21.

Printed/Typed Name

Signature

Date

J TO / HON

J Tolton

04/27/05

GENERATOR

TRANSPORTER

GMI

GANDY-MARLEY, INC.

P. O. Box 1658
Roswell, NM 88202
Office (505) 347-0434
Fax (505) 347-0435

Nº 5250

LEASE OPERATOR/SHIPPER/COMPANY NMOC

LEASE NAME ARAH SWD

TRANSPORTER COMPANY GLEZZ

TIME 10³⁰

(AM/PM)

DATE 4-26-05 VEHICLE NO. 001

DRIVER NO.

CHARGE TO

TYPE OF MATERIAL

OCD

☐ Other Material

☒ Contaminated soil

☐ C-117 No. _____

☐ BS&W content _____

Description _____

VOLUME OF MATERIAL ☐ : YARDS 20 : CELL# AD : ☐ _____

AS A CONDITION TO GANDY-MARLEY, INC.'S ACCEPTANCE OF THE MATERIALS SHIPPED WITH THIS JOB TICKET, OPERATOR/SHIPPER REPRESENTS AND WARRANTS THAT THE WASTE MATERIAL SHIPPED HERewith IS MATERIAL EXEMPT FROM THE RESOURCE, CONSERVATION AND RECOVERY ACT OF 1976, AS AMENDED FROM TIME TO TIME, 40 U.S.C. §6901, et seq., THE NM HEALTH AND SAF. CODES, §361,001, et seq., AND REGULATIONS RELATED THERETO, BY VIRTUE OF THE EXEMPTION AFFORDED CONTAMINATED SOILS AND OTHER WASTE ASSOCIATED WITH THE EXPLO-
RATION, DEVELOPMENT OR PRODUCTION OF CRUDE OIL OR NATURAL GAS OR GEOTHERMAL ENERGY.

ALSO AS A CONDITION TO GANDY-MARLEY, INC.'S ACCEPTANCE OF THE MATERIALS SHIPPED WITH THIS JOB TICKET, TRANSPORTER REPRESENTS AND WARRANTS THAT ONLY THE MATERIAL DELIVERED BY OPERATOR/SHIPPER TO TRANSPORTER IS NOW DELIVERED BY TRANSPORTER TO GANDY-MARLEY, INC.'S FACILITY FOR DISPOSAL.

THIS WILL CERTIFY that the above Transporter loaded the material represented by this Transporter Statement at the above described location, and that it was tendered by the aboved described shipper. This will certify that no additional materials were added to this load, and that the material was delivered without incident.

DRIVER

FACILITY REPRESENTATIVE

White - GMI

Canary - Shipper

Pink - GMI

Gold - Transporter

Superior Printing Service, Inc.

Contaminated Soils Shipment Manifest

1. Manifest Document No.

5250

2. Page ___ of ___

3. Generator's Name and Mailing Address

NEW MEXICO OCD
1220 S ST FRANCIS
SANTA FE, NM

4. Generator Phone No.

476-3492

5. Generator Contact

ED MARTIN

6. Transporter 1 Company Name

Glezz TRUCKING

7. ID No.

|||||

8. Transporter 2 Company Name

9. ID No.

|||||

10. Designated Disposal Facility Name and Site Address

Gandy Marley, Inc. Contaminated Soils Landfarm
7200 East Second Street
PO Box 1658
Roswell, NM 88201

11. Facility Permit Number

711-01-0020

12. Facility Phone No.

(505) 398 - 4960

13. Description of Waste

chloride Cont Soil

14. Containers

No. Type

15. Total Quantity

16. Unit Wt/Vol

a.

BD

20

yds

b.

c.

17. Special Handling Instructions and Additional Information

18. Generator's Certification:

I hereby declare that the contents of the consignment are fully and accurately described above by proper shipping name and are classified, packed, marked, and labeled, and are in all respects in proper condition for transport by highway according to applicable federal, state, and international laws.

FURTHER, I represent and warrant that the waste material as described on this manifest is either exempt from the Resource Conservation and Recovery Act of 1976, OR has been characterized as non-hazardous material by virtue of appropriate laboratory analysis done in accordance with EPA-approved testing methods

Printed/Typed Name

Signature

Date

19. Transporter 1 Acknowledgement of Receipt of Materials

Printed/Typed Name

Signature

Date

Jose A Gonzalez

[Signature]

04/27/05

20. Transporter 2 Acknowledgement of Receipt of Materials

Printed/Typed Name

Signature

Date

21. Discrepancy Information

22. Facility Owner or Operator Certification of receipt of materials described on this manifest except as noted in item 21.

Printed/Typed Name

Signature

Date

J Tolton

[Signature]

04/26/05

GENERATOR

TRANSPORTER

GM I

GANDY-MARLEY, INC.

P. O. Box 1658
Roswell, NM 88202
Office (505) 347-0434
Fax (505) 347-0435

Nº 5876

LEASE OPERATOR/SHIPPER/COMPANY NMOC D
LEASE NAME ARAH O SWD
TRANSPORTER COMPANY GANDY TIME _____ AM/PM
DATE 4-26-05 VEHICLE NO. 211 DRIVER NO. _____
CHARGE TO _____

TYPE OF MATERIAL**OCD**

[] Other Material [☒] Contaminated soil [] C-117 No. _____
[] BS&W content _____

Description chloride

VOLUME OF MATERIAL [] : YARDS 20 : CELL# 20 : []

AS A CONDITION TO GANDY-MARLEY, INC.'S ACCEPTANCE OF THE MATERIALS SHIPPED WITH THIS JOB TICKET, OPERATOR/SHIPPER REPRESENTS AND WARRANTS THAT THE WASTE MATERIAL SHIPPED HERewith IS MATERIAL EXEMPT FROM THE RESOURCE, CONSERVATION AND RECOVERY ACT OF 1976, AS AMENDED FROM TIME TO TIME, 40 U.S.C. §6901, et seq., THE NM HEALTH AND SAF. CODES, §361,001, et seq., AND REGULATIONS RELATED THERETO, BY VIRTUE OF THE EXEMPTION AFFORDED CONTAMINATED SOILS AND OTHER WASTE ASSOCIATED WITH THE EXPLO- RATION, DEVELOPMENT OR PRODUCTION OF CRUDE OIL OR NATURAL GAS OR GEOTHERMAL ENERGY.

ALSO AS A CONDITION TO GANDY-MARLEY, INC.'S ACCEPTANCE OF THE MATERIALS SHIPPED WITH THIS JOB TICKET, TRANSPORTER REPRESENTS AND WARRANTS THAT ONLY THE MATERIAL DELIVERED BY OPERATOR/SHIPPER TO TRANSPORTER IS NOW DELIVERED BY TRANSPORTER TO GANDY-MARLEY, INC.'S FACILITY FOR DISPOSAL.

THIS WILL CERTIFY that the above Transporter loaded the material represented by this Transporter Statement at the above described location, and that it was tendered by the aboved described shipper. This will certify that no additional materials were added to this load, and that the material was delivered without incident.

DRIVER

FACILITY REPRESENTATIVE

White - GMI

Canary - Shipper

Pink - GMI

Gold - Transporter

Superior Printing Service, Inc.

Contaminated Soils Shipment Manifest

1. Manifest Document No.

5876

2. Page ___ of ___

3. Generator's Name and Mailing Address

New Mexico OCD
1220 S. ST FRANCIS
SANTA FE, NM

4. Generator Phone No.

- 476-3492

5. Generator Contact

ED MARTIN

6. Transporter 1 Company Name

GANDY

7. ID No.

PRC14225

8. Transporter 2 Company Name

9. ID No.

10. Designated Disposal Facility Name and Site Address

Gandy Marley, Inc. Contaminated Soils Landfarm
7200 East Second Street
PO Box 1658
Roswell, NM 88201

11. Facility Permit Number

711-1-0020

12. Facility Phone No.

(505) 398 - 4960

13. Description of Waste

Chloride Contaminated Soil

14. Containers

No. Type

15. Total Quantity

16. Unit Wt/Vol

a.

1

BD

20

yds

b.

c.

17. Special Handling Instructions and Additional Information

18. Generator's Certification:

I hereby declare that the contents of the consignment are fully and accurately described above by proper shipping name and are classified, packed, marked, and labeled, and are in all respects in proper condition for transport by highway according to applicable federal, state, and international laws.

FURTHER, I represent and warrant that the waste material as described on this manifest is either exempt from the Resource Conservation and Recovery Act of 1976, OR has been characterized as non-hazardous material by virtue of appropriate laboratory analysis done in accordance with EPA-approved testing methods

Printed/Typed Name

Signature

Date

19. Transporter 1 Acknowledgement of Receipt of Materials

Printed/Typed Name

FROILAN SANCHEZ

Signature

[Signature]

Date

042605

20. Transporter 2 Acknowledgement of Receipt of Materials

Printed/Typed Name

Signature

Date

21. Discrepancy Information

22. Facility Owner or Operator Certification of receipt of materials described on this manifest except as noted in item 21.

Printed/Typed Name

J Tolton

Signature

[Signature]

Date

042605

GENERATOR

TRANSPORTER

GMI

GANDY-MARLEY, INC.

P. O. Box 1658
Roswell, NM 88202
Office (505) 347-0434
Fax (505) 347-0435

N^o 5877

LEASE OPERATOR/SHIPPER/COMPANY NMOCN

LEASE NAME ARAILO SWD

TRANSPORTER COMPANY PANDO

TIME

AM/PM

DATE 4-26-05

VEHICLE NO. 151

DRIVER NO.

CHARGE TO

TYPE OF MATERIAL

OCD

☐ Other Material

☒ Contaminated soil

☐ C-117 No. _____

☐ BS&W content _____

Description chloride Cont Soil

VOLUME OF MATERIAL ☐ : YARDS 20 : CELL# 20 : ☐ : _____

AS A CONDITION TO GANDY-MARLEY, INC.'S ACCEPTANCE OF THE MATERIALS SHIPPED WITH THIS JOB TICKET, OPERATOR/SHIPPER REPRESENTS AND WARRANTS THAT THE WASTE MATERIAL SHIPPED HERewith IS MATERIAL EXEMPT FROM THE RESOURCE, CONSERVATION AND RECOVERY ACT OF 1976, AS AMENDED FROM TIME TO TIME, 40 U.S.C. §6901, et seq., THE NM HEALTH AND SAF. CODES, §361,001, et seq., AND REGULATIONS RELATED THERETO, BY VIRTUE OF THE EXEMPTION AFFORDED CONTAMINATED SOILS AND OTHER WASTE ASSOCIATED WITH THE EXPLO- RATION, DEVELOPMENT OR PRODUCTION OF CRUDE OIL OR NATURAL GAS OR GEOTHERMAL ENERGY.

ALSO AS A CONDITION TO GANDY-MARLEY, INC.'S ACCPEPTANCE OF THE MATERIALS SHIPPED WITH THIS JOB TICKET, TRANSPORTER REPRESENTS AND WARRANTS THAT ONLY THE MATERIAL DELIVERED BY OPERATOR/SHIPPER TO TRANSPORTER IS NOW DELIVERED BY TRANSPORTER TO GANDY-MARLEY, INC.'S FACILITY FOR DISPOSAL.

THIS WILL CERTIFY that the above Transporter loaded the material represented by this Transporter Statement at the above described location, and that it was tendered by the above described shipper. This will certify that no additional materials were added to this load, and that the material was delivered without incident.

DRIVER

FACILITY REPRESENTATIVE

White - GMI

Canary - Shipper

Pink - GMI

Gold - Transporter

Superior Printing Service, Inc.

Contaminated Soils Shipment Manifest		1. Manifest Document No. 5877		2. Page of 											
3. Generator's Name and Mailing Address New Mexico OGD 1220 S. ST. FRANCIS SANTA FE, NM		4. Generator Phone No. 476-3492													
6. Transporter 1 Company Name PANDO		5. Generator Contact ED MARTIN													
8. Transporter 2 Company Name		7. ID No. P R C													
10. Designated Disposal Facility Name and Site Address Gandy Marley, Inc. Contaminated Soils Landfarm 7200 East Second Street PO Box 1658 Roswell, NM 88201		9. ID No.													
11. Facility Permit Number 711-1-0020		12. Facility Phone No. (505) 398 - 4960													
13. Description of Waste chloride CONTAMINATED Soil		14. Containers <table border="1" style="width:100%; border-collapse: collapse;"> <tr> <th style="width:50%;">No.</th> <th style="width:50%;">Type</th> </tr> <tr> <td style="text-align: center;">1</td> <td style="text-align: center;">BD</td> </tr> <tr> <td> </td> <td> </td> </tr> <tr> <td> </td> <td> </td> </tr> </table>		No.	Type	1	BD					15. Total Quantity 20		16. Unit Wt/Vol yds	
No.	Type														
1	BD														
a.		b.		c.											
17. Special Handling Instructions and Additional Information															
18. Generator's Certification: <i>I hereby declare that the contents of the consignment are fully and accurately described above by proper shipping name and are classified, packed, marked, and labeled, and are in all respects in proper condition for transport by highway according to applicable federal, state, and international laws.</i> <i>FURTHER, I represent and warrant that the waste material as described on this manifest is either exempt from the Resource Conservation and Recovery Act of 1976, OR has been characterized as non-hazardous material by virtue of appropriate laboratory analysis done in accordance with EPA-approved testing methods</i>															
Printed/Typed Name		Signature		Date 042605											
19. Transporter 1 Acknowledgement of Receipt of Materials															
Printed/Typed Name Eleazar B. Pando		Signature Eleazar B. Pando		Date											
20. Transporter 2 Acknowledgement of Receipt of Materials															
Printed/Typed Name		Signature		Date											
21. Discrepancy Information															
22. Facility Owner or Operator Certification of receipt of materials described on this manifest except as noted in item 21.															
Printed/Typed Name J Tolton		Signature J Tolton		Date 042605											

GENERATOR

TRANSPORTER

GMI

GANDY-MARLEY, INC.

P. O. Box 1658
Roswell, NM 88202
Office (505) 347-0434
Fax (505) 347-0435

No 5878

LEASE OPERATOR/SHIPPER/COMPANY

N/MOCS

LEASE NAME

ARAD SWD

TRANSPORTER COMPANY

GANDY

TIME

AM/PM

DATE

4-26-05

VEHICLE NO.

209

DRIVER NO.

CHARGE TO

TYPE OF MATERIAL

OCD

☐ Other Material☒ Contaminated soil☐ C-117 No. _____☐ BS&W content _____

Description _____

VOLUME OF MATERIAL ☐ : YARDS 20 : CELL# 20 : ☐ _____

AS A CONDITION TO GANDY-MARLEY, INC.'S ACCEPTANCE OF THE MATERIALS SHIPPED WITH THIS JOB TICKET, OPERATOR/SHIPPER REPRESENTS AND WARRANTS THAT THE WASTE MATERIAL SHIPPED HERewith IS MATERIAL EXEMPT FROM THE RESOURCE, CONSERVATION AND RECOVERY ACT OF 1976, AS AMENDED FROM TIME TO TIME, 40 U.S.C. §6901, et seq., THE NM HEALTH AND SAF. CODES, §361,001, et seq., AND REGULATIONS RELATED THERETO, BY VIRTUE OF THE EXEMPTION AFFORDED CONTAMINATED SOILS AND OTHER WASTE ASSOCIATED WITH THE EXPLO-
RATION, DEVELOPMENT OR PRODUCTION OF CRUDE OIL OR NATURAL GAS OR GEOTHERMAL ENERGY.

ALSO AS A CONDITION TO GANDY-MARLEY, INC.'S ACCPEPTANCE OF THE MATERIALS SHIPPED WITH THIS JOB TICKET, TRANSPORTER REPRESENTS AND WARRANTS THAT ONLY THE MATERIAL DELIVERED BY OPERATOR/SHIPPER TO TRANSPORTER IS NOW DELIVERED BY TRANSPORTER TO GANDY-MARLEY, INC.'S FACILITY FOR DISPOSAL.

THIS WILL CERTIFY that the above Transporter loaded the material represented by this Transporter Statement at the above described location, and that it was tendered by the aboved described shipper. This will certify that no additional materials were added to this load, and that the material was delivered without incident.

DRIVER

[Signature]

FACILITY REPRESENTATIVE

[Signature]

White - GMI

Canary - Shipper

Pink - GMI

Gold - Transporter

Superior Printing Service, Inc.

Contaminated Soils Shipment Manifest

1. Manifest Document No.

5878

2. Page ___ of ___

3. Generator's Name and Mailing Address

New Mexico OCD.
1220 S. ST. FRANCIS
SANTA FE, NM

4. Generator Phone No.

476-3492

5. Generator Contact

Ed MARTIN

6. Transporter 1 Company Name

GANDY #209

7. ID No.

PRC114225

8. Transporter 2 Company Name

9. ID No.

10. Designated Disposal Facility Name and Site Address

Gandy Marley, Inc. Contaminated Soils Landfarm
7200 East Second Street
PO Box 1658
Roswell, NM 88201

11. Facility Permit Number

711-01-0020

12. Facility Phone No.

(505) 398 - 4960

13. Description of Waste

chloride Cont. Soil

14. Containers

No.

Type

15. Total
Quantity16. Unit
Wt/Vol

a.

MRP

BD

20

yds

b.

c.

17. Special Handling Instructions and Additional Information

18. Generator's Certification:

I hereby declare that the contents of the consignment are fully and accurately described above by proper shipping name and are classified, packed, marked, and labeled, and are in all respects in proper condition for transport by highway according to applicable federal, state, and international laws.

FURTHER, I represent and warrant that the waste material as described on this manifest is either exempt from the Resource Conservation and Recovery Act of 1976, OR has been characterized as non-hazardous material by virtue of appropriate laboratory analysis done in accordance with EPA-approved testing methods

Printed/Typed Name

Signature

Date

Henry Garcia

HENRY GARCIA

042605

19. Transporter 1 Acknowledgement of Receipt of Materials

Printed/Typed Name

Signature

Date

20. Transporter 2 Acknowledgement of Receipt of Materials

Printed/Typed Name

Signature

Date

21. Discrepancy Information

22. Facility Owner or Operator Certification of receipt of materials described on this manifest except as noted in item 21.

Printed/Typed Name

Signature

Date

J Tofton

J Tofton

042605

GENERATOR

TRANSPORTER

GMI

GANDY-MARLEY, INC.

P. O. Box 1658
Roswell, NM 88202
Office (505) 347-0434
Fax (505) 347-0435

No 5879

LEASE OPERATOR/SHIPPER/COMPANY NMOC

LEASE NAME ARAD SWD

TRANSPORTER COMPANY PERKINS

TIME

AM/PM

DATE 4-26-05

VEHICLE NO. 0014

DRIVER NO.

CHARGE TO

TYPE OF MATERIAL

OCD

☐ Other Material

☒ Contaminated soil

☐ C-117 No. _____

☐ BS&W content _____

Description _____

VOLUME OF MATERIAL ☐ : YARDS 20 : CELL# 20 : ☐ _____

AS A CONDITION TO GANDY-MARLEY, INC.'S ACCEPTANCE OF THE MATERIALS SHIPPED WITH THIS JOB TICKET, OPERATOR/SHIPPER REPRESENTS AND WARRANTS THAT THE WASTE MATERIAL SHIPPED HERewith IS MATERIAL EXEMPT FROM THE RESOURCE, CONSERVATION AND RECOVERY ACT OF 1976, AS AMENDED FROM TIME TO TIME, 40 U.S.C. §6901, et seq., THE NM HEALTH AND SAF. CODES, §361,001, et seq., AND REGULATIONS RELATED THERETO, BY VIRTUE OF THE EXEMPTION AFFORDED CONTAMINATED SOILS AND OTHER WASTE ASSOCIATED WITH THE EXPLO- RATION, DEVELOPMENT OR PRODUCTION OF CRUDE OIL OR NATURAL GAS OR GEOTHERMAL ENERGY.

ALSO AS A CONDITION TO GANDY-MARLEY, INC.'S ACCPEPTANCE OF THE MATERIALS SHIPPED WITH THIS JOB TICKET, TRANSPORTER REPRESENTS AND WARRANTS THAT ONLY THE MATERIAL DELIVERED BY OPERATOR/SHIPPER TO TRANSPORTER IS NOW DELIVERED BY TRANSPORTER TO GANDY-MARLEY, INC.'S FACILITY FOR DISPOSAL.

THIS WILL CERTIFY that the above Transporter loaded the material represented by this Transporter Statement at the above described location, and that it was tendered by the aboved described shipper. This will certify that no additional materials were added to this load, and that the material was delivered without incident.

DRIVER

FACILITY REPRESENTATIVE

White - GMI

Canary - Shipper

Pink - GMI

Gold - Transporter

Superior Printing Service, Inc.

Contaminated Soils Shipment Manifest

1. Manifest Document No.

5879

2. Page ___ of ___

3. Generator's Name and Mailing Address

New Mexico OCD
1220 S St. FRANCIS
SANTA Fe, NM

4. Generator Phone No.

476-3492

5. Generator Contact

Ed MARTIN

6. Transporter 1 Company Name

PERKINS

7. ID No.

PRC 51774

8. Transporter 2 Company Name

9. ID No.

10. Designated Disposal Facility Name and Site Address

Gandy Marley, Inc. Contaminated Soils Landfarm
7200 East Second Street
PO Box 1658
Roswell, NM 88201

11. Facility Permit Number

711-01-0020

12. Facility Phone No.

(505) 398 - 4960

13. Description of Waste

chloride Cont. Soil

14. Containers

No. Type

15. Total Quantity

16. Unit Wt/Vol

a.

BD

20

yds

b.

c.

17. Special Handling Instructions and Additional Information .

18. Generator's Certification:

I hereby declare that the contents of the consignment are fully and accurately described above by proper shipping name and are classified, packed, marked, and labeled, and are in all respects in proper condition for transport by highway according to applicable federal, state, and international laws.

FURTHER, I represent and warrant that the waste material as described on this manifest is either exempt from the Resource Conservation and Recovery Act of 1976, OR has been characterized as non-hazardous material by virtue of appropriate laboratory analysis done in accordance with EPA-approved testing methods

Printed/Typed Name

Signature

Date

19. Transporter 1 Acknowledgement of Receipt of Materials

Printed/Typed Name

Jimmy T Perkins

Signature

Jimmy T Perkins

Date

042605

20. Transporter 2 Acknowledgement of Receipt of Materials

Printed/Typed Name

Signature

Date

21. Discrepancy Information

22. Facility Owner or Operator Certification of receipt of materials described on this manifest except as noted in item 21.

Printed/Typed Name

J Tolton

Signature

J Tolton

Date

042605

GENERATOR

TRANSPORTER

GM I

GANDY-MARLEY, INC.

P. O. Box 1658
Roswell, NM 88202
Office (505) 347-0434
Fax (505) 347-0435

№ 5880

LEASE OPERATOR/SHIPPER/COMPANY NMOC

LEASE NAME ARAND SWD

TRANSPORTER COMPANY PERKINS TIME _____ AM/PM

DATE 4-26-05 VEHICLE NO. 0010 DRIVER NO. _____

CHARGE TO _____

TYPE OF MATERIAL

OCD

[] Other Material [☒] Contaminated soil [] C-117 No. _____
[] BS&W content _____

Description _____

VOLUME OF MATERIAL [] : YARDS 20 : CELL# 20 : []

AS A CONDITION TO GANDY-MARLEY, INC.'S ACCEPTANCE OF THE MATERIALS SHIPPED WITH THIS JOB TICKET, OPERATOR/SHIPPER REPRESENTS AND WARRANTS THAT THE WASTE MATERIAL SHIPPED HERewith IS MATERIAL EXEMPT FROM THE RESOURCE, CONSERVATION AND RECOVERY ACT OF 1976, AS AMENDED FROM TIME TO TIME, 40 U.S.C. §6901, et seq., THE NM HEALTH AND SAF. CODES, §361,001, et seq., AND REGULATIONS RELATED THERETO, BY VIRTUE OF THE EXEMPTION AFFORDED CONTAMINATED SOILS AND OTHER WASTE ASSOCIATED WITH THE EXPLO- RATION, DEVELOPMENT OR PRODUCTION OF CRUDE OIL OR NATURAL GAS OR GEOTHERMAL ENERGY.

ALSO AS A CONDITION TO GANDY-MARLEY, INC.'S ACCEPTANCE OF THE MATERIALS SHIPPED WITH THIS JOB TICKET, TRANSPORTER REPRESENTS AND WARRANTS THAT ONLY THE MATERIAL DELIVERED BY OPERATOR/SHIPPER TO TRANSPORTER IS NOW DELIVERED BY TRANSPORTER TO GANDY-MARLEY, INC.'S FACILITY FOR DISPOSAL.

THIS WILL CERTIFY that the above Transporter loaded the material represented by this Transporter Statement at the above described location, and that it was tendered by the aboved described shipper. This will certify that no additional materials were added to this load, and that the material was delivered without incident.

DRIVER

FACILITY REPRESENTATIVE

White - GMI

Canary - Shipper

Pink - GMI

Gold - Transporter

Superior Printing Service, Inc.

Contaminated Soils Shipment Manifest

1. Manifest Document No.

5880

2. Page ___ of ___

3. Generator's Name and Mailing Address

NEW MEXICO OCD
1220 S ST. FRANCIS
SANTA FE, NM

4. Generator Phone No.

476-3492

5. Generator Contact

Ed MARTIN

6. Transporter 1 Company Name

PERKINS

7. ID No.

PRC 51774

8. Transporter 2 Company Name

9. ID No.

10. Designated Disposal Facility Name and Site Address

Gandy Marley, Inc. Contaminated Soils Landfarm
7200 East Second Street
PO Box 1658
Roswell, NM 88201

11. Facility Permit Number

711-01-0020

12. Facility Phone No.

(505) 398 - 4960

13. Description of Waste

Chloride Cont. Soil

14. Containers

No. Type

15. Total Quantity

16. Unit Wt/Vol

a.

~~10~~ BD

20

Yds

b.

c.

17. Special Handling Instructions and Additional Information

18. Generator's Certification:

I hereby declare that the contents of the consignment are fully and accurately described above by proper shipping name and are classified, packed, marked, and labeled, and are in all respects in proper condition for transport by highway according to applicable federal, state, and international laws.

FURTHER, I represent and warrant that the waste material as described on this manifest is either exempt from the Resource Conservation and Recovery Act of 1976, OR has been characterized as non-hazardous material by virtue of appropriate laboratory analysis done in accordance with EPA-approved testing methods

Printed/Typed Name

Signature

Date

19. Transporter 1 Acknowledgement of Receipt of Materials

Printed/Typed Name

JOHNNY DRUSENDAHL

Signature

JOHNNY DRUSENDAHL

Date

042605

20. Transporter 2 Acknowledgement of Receipt of Materials

Printed/Typed Name

Signature

Date

21. Discrepancy Information

22. Facility Owner or Operator Certification of receipt of materials described on this manifest except as noted in item 21.

Printed/Typed Name

J TOLTON

Signature

J Tolton

Date

042605

GENERATOR

TRANSPORTER

GM I

GANDY-MARLEY, INC.

P. O. Box 1658
Roswell, NM 88202
Office (505) 347-0434
Fax (505) 347-0435

NO**5881**LEASE OPERATOR/SHIPPER/COMPANY NMOCLEASE NAME ARAH0 SUDTRANSPORTER COMPANY GARCIA

TIME

AM/PM

DATE 4-26-05VEHICLE NO. 11

DRIVER NO.

CHARGE TO

TYPE OF MATERIAL**OCD**☐ Other Material☒ Contaminated soil☐ C-117 No. _____☐ BS&W content _____

Description _____

VOLUME OF MATERIAL ☐ : YARDS 20 : CELL# 20 : ☐ _____

AS A CONDITION TO GANDY-MARLEY, INC.'S ACCEPTANCE OF THE MATERIALS SHIPPED WITH THIS JOB TICKET, OPERATOR/SHIPPER REPRESENTS AND WARRANTS THAT THE WASTE MATERIAL SHIPPED HERewith IS MATERIAL EXEMPT FROM THE RESOURCE, CONSERVATION AND RECOVERY ACT OF 1976, AS AMENDED FROM TIME TO TIME, 40 U.S.C. §6901, et seq., THE NM HEALTH AND SAF. CODES, §361,001, et seq., AND REGULATIONS RELATED THERETO, BY VIRTUE OF THE EXEMPTION AFFORDED CONTAMINATED SOILS AND OTHER WASTE ASSOCIATED WITH THE EXPLO-
RATION, DEVELOPMENT OR PRODUCTION OF CRUDE OIL OR NATURAL GAS OR GEOTHERMAL ENERGY.

ALSO AS A CONDITION TO GANDY-MARLEY, INC.'S ACCCEPTANCE OF THE MATERIALS SHIPPED WITH THIS JOB TICKET, TRANSPORTER REPRESENTS AND WARRANTS THAT ONLY THE MATERIAL DELIVERED BY OPERATOR/SHIPPER TO TRANSPORTER IS NOW DELIVERED BY TRANSPORTER TO GANDY-MARLEY, INC.'S FACILITY FOR DISPOSAL.

THIS WILL CERTIFY that the above Transporter loaded the material represented by this Transporter Statement at the above described location, and that it was tendered by the aboved described shipper. This will certify that no additional materials were added to this load, and that the material was delivered without incident.

DRIVER

Natividad Garcia

FACILITY REPRESENTATIVE

J Tolton

White - GMI

Canary - Shipper

Pink - GMI

Gold - Transporter

Superior Printing Service, Inc.

Contaminated Soils Shipment Manifest

1. Manifest Document No.

58811

2. Page ___ of ___

3. Generator's Name and Mailing Address

NEW MEXICO OCD
1220 S ST. FRANCIS
SANTA FE, NM

4. Generator Phone No.

476-3492

5. Generator Contact

Ed MARTIN

6. Transporter 1 Company Name

GARCIA #11

7. ID No.

8. Transporter 2 Company Name

9. ID No.

10. Designated Disposal Facility Name and Site Address

Gandy Marley, Inc. Contaminated Soils Landfarm
7200 East Second Street
PO Box 1658
Roswell, NM 88201

11. Facility Permit Number

711-01-0020

12. Facility Phone No.

(505) 398 - 4960

13. Description of Waste

Chloride Cont Soil

14. Containers

No.

Type

15. Total
Quantity16. Unit
Wt/Vol

a.

20

BD

20

Yds

b.

c.

17. Special Handling Instructions and Additional Information

18. Generator's Certification:

I hereby declare that the contents of the consignment are fully and accurately described above by proper shipping name and are classified, packed, marked, and labeled, and are in all respects in proper condition for transport by highway according to applicable federal, state, and international laws.

FURTHER, I represent and warrant that the waste material as described on this manifest is either exempt from the Resource Conservation and Recovery Act of 1976, OR has been characterized as non-hazardous material by virtue of appropriate laboratory analysis done in accordance with EPA-approved testing methods

Printed/Typed Name

Signature

Date

19. Transporter 1 Acknowledgement of Receipt of Materials

Printed/Typed Name

Natividad Garcia

Signature

Natividad Garcia

Date

4-26-05

20. Transporter 2 Acknowledgement of Receipt of Materials

Printed/Typed Name

Signature

Date

21. Discrepancy Information

22. Facility Owner or Operator Certification of receipt of materials described on this manifest except as noted in item 21.

Printed/Typed Name

J Tolton

Signature

J Tolton

Date

04/26/05

G
E
N
E
R
A
T
O
RT
R
A
N
S
P
O
R
T
E
RG
M
I

GANDY-MARLEY, INC.

P. O. Box 1658
Roswell, NM 88202
Office (505) 347-0434
Fax (505) 347-0435

N^o 5882

LEASE OPERATOR/SHIPPER/COMPANY

N/MOCD

LEASE NAME

ARAYO SWD

TRANSPORTER COMPANY

GARCIA

TIME

AM/PM

DATE

4-26-05

VEHICLE NO.

15

DRIVER NO.

CHARGE TO

TYPE OF MATERIAL

OCD

☐ Other Material☒ Contaminated soil☐ C-117 No. _____☐ BS&W content _____

Description _____

VOLUME OF MATERIAL [] : YARDS

80

: CELL#

20

:[]

AS A CONDITION TO GANDY-MARLEY, INC.'S ACCEPTANCE OF THE MATERIALS SHIPPED WITH THIS JOB TICKET, OPERATOR/SHIPPER REPRESENTS AND WARRANTS THAT THE WASTE MATERIAL SHIPPED HERewith IS MATERIAL EXEMPT FROM THE RESOURCE, CONSERVATION AND RECOVERY ACT OF 1976, AS AMENDED FROM TIME TO TIME, 40 U.S.C. §6901, et seq., THE NM HEALTH AND SAF. CODES, §361,001, et seq., AND REGULATIONS RELATED THERETO, BY VIRTUE OF THE EXEMPTION AFFORDED CONTAMINATED SOILS AND OTHER WASTE ASSOCIATED WITH THE EXPLO-
RATION, DEVELOPMENT OR PRODUCTION OF CRUDE OIL OR NATURAL GAS OR GEOTHERMAL ENERGY.

ALSO AS A CONDITION TO GANDY-MARLEY, INC.'S ACCEPTANCE OF THE MATERIALS SHIPPED WITH THIS JOB TICKET, TRANSPORTER REPRESENTS AND WARRANTS THAT ONLY THE MATERIAL DELIVERED BY OPERATOR/SHIPPER TO TRANSPORTER IS NOW DELIVERED BY TRANSPORTER TO GANDY-MARLEY, INC.'S FACILITY FOR DISPOSAL.

THIS WILL CERTIFY that the above Transporter loaded the material represented by this Transporter Statement at the above described location, and that it was tendered by the above described shipper. This will certify that no additional materials were added to this load, and that the material was delivered without incident.

DRIVER

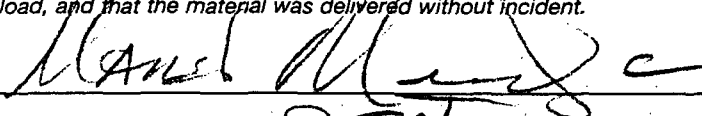

FACILITY REPRESENTATIVE



White - GMI

Canary - Shipper

Pink - GMI

Gold - Transporter

Superior Printing Service, Inc.

Contaminated Soils Shipment Manifest

1. Manifest Document No.

5882

2. Page ___ of ___

3. Generator's Name and Mailing Address

New Mexico OCD
1220 S ST. FRANCIS
SANTA FE, NM

4. Generator Phone No.

476-3492

5. Generator Contact

Ed MARTIN

6. Transporter 1 Company Name

GARCIA #15

7. ID No.

|||||

8. Transporter 2 Company Name

9. ID No.

|||||

10. Designated Disposal Facility Name and Site Address

Gandy Marley, Inc. Contaminated Soils Landfarm
7200 East Second Street
PO Box 1658
Roswell, NM 88201

11. Facility Permit Number

711-01-0020

12. Facility Phone No.

(505) 398 - 4960

13. Description of Waste

chloride Cont. Soil

14. Containers

No. Type

15. Total Quantity

16. Unit Wt/Vol

a.

20 BD

20

yds

b.

c.

17. Special Handling Instructions and Additional Information

18. Generator's Certification:

I hereby declare that the contents of the consignment are fully and accurately described above by proper shipping name and are classified, packed, marked, and labeled, and are in all respects in proper condition for transport by highway according to applicable federal, state, and international laws.

FURTHER, I represent and warrant that the waste material as described on this manifest is either exempt from the Resource Conservation and Recovery Act of 1976, OR has been characterized as non-hazardous material by virtue of appropriate laboratory analysis done in accordance with EPA-approved testing methods

Printed/Typed Name

Signature

Date

19. Transporter 1 Acknowledgement of Receipt of Materials

Printed/Typed Name

MARCELO MENDOZA

Signature

Marcelo Mendoza

Date

04/26/04

20. Transporter 2 Acknowledgement of Receipt of Materials

Printed/Typed Name

Signature

Date

21. Discrepancy Information

22. Facility Owner or Operator Certification of receipt of materials described on this manifest except as noted in item 21.

Printed/Typed Name

J Tolton

Signature

J Tolton

Date

04/26/05

GENERATOR

TRANSPORTER

GMI

GANDY-MARLEY, INC.

P. O. Box 1658
Roswell, NM 88202
Office (505) 347-0434
Fax (505) 347-0435

Nº 5883

LEASE OPERATOR/SHIPPER/COMPANY

NMOCA

LEASE NAME

ARATO SWD

TRANSPORTER COMPANY

B & I

TIME

AM/PM

DATE

4-26-05

VEHICLE NO. 07

DRIVER NO.

CHARGE TO

TYPE OF MATERIAL

OCD

☐ Other Material☒ Contaminated soil☐ C-117 No. _____☐ BS&W content _____

Description _____

VOLUME OF MATERIAL ☐ : YARDS 20 : CELL# 20 : ☐

AS A CONDITION TO GANDY-MARLEY, INC.'S ACCEPTANCE OF THE MATERIALS SHIPPED WITH THIS JOB TICKET, OPERATOR/SHIPPER REPRESENTS AND WARRANTS THAT THE WASTE MATERIAL SHIPPED HERewith IS MATERIAL EXEMPT FROM THE RESOURCE, CONSERVATION AND RECOVERY ACT OF 1976, AS AMENDED FROM TIME TO TIME, 40 U.S.C. §6901, et seq., THE NM HEALTH AND SAF. CODES, §361,001, et seq., AND REGULATIONS RELATED THERETO, BY VIRTUE OF THE EXEMPTION AFFORDED CONTAMINATED SOILS AND OTHER WASTE ASSOCIATED WITH THE EXPLO- RATION, DEVELOPMENT OR PRODUCTION OF CRUDE OIL OR NATURAL GAS OR GEOTHERMAL ENERGY.

ALSO AS A CONDITION TO GANDY-MARLEY, INC.'S ACCEPTANCE OF THE MATERIALS SHIPPED WITH THIS JOB TICKET, TRANSPORTER REPRESENTS AND WARRANTS THAT ONLY THE MATERIAL DELIVERED BY OPERATOR/SHIPPER TO TRANSPORTER IS NOW DELIVERED BY TRANSPORTER TO GANDY-MARLEY, INC.'S FACILITY FOR DISPOSAL.

THIS WILL CERTIFY that the above Transporter loaded the material represented by this Transporter Statement at the above described location, and that it was tendered by the aboved described shipper. This will certify that no additional materials were added to this load, and that the material was delivered without incident.

DRIVER



FACILITY REPRESENTATIVE

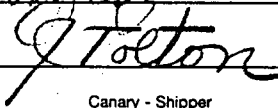

White - GMI

Canary - Shipper

Pink - GMI

Gold - Transporter

Contaminated Soils Shipment Manifest

1. Manifest Document No.

5883

2. Page ___ of ___

3. Generator's Name and Mailing Address

NEW MEXICO OCD
1220 S. ST. FRANCIS
SANTA FE, NM

4. Generator Phone No.

476-3492

5. Generator Contact

ED MARTIN

6. Transporter 1 Company Name

B & I #07

7. ID No.

8. Transporter 2 Company Name

9. ID No.

10. Designated Disposal Facility Name and Site Address

Gandy Marley, Inc. Contaminated Soils Landfarm
7200 East Second Street
PO Box 1658
Roswell, NM 88201

11. Facility Permit Number

711-01-0020

12. Facility Phone No.

(505) 398 - 4960

13. Description of Waste

Chloride Cont. Soil

14. Containers

No.

Type

15. Total
Quantity16. Unit
Wt/Vol

a.

1201

BD

20

yds

b.

c.

17. Special Handling Instructions and Additional Information

18. Generator's Certification:

I hereby declare that the contents of the consignment are fully and accurately described above by proper shipping name and are classified, packed, marked, and labeled, and are in all respects in proper condition for transport by highway according to applicable federal, state, and international laws.

FURTHER, I represent and warrant that the waste material as described on this manifest is either exempt from the Resource Conservation and Recovery Act of 1976, OR has been characterized as non-hazardous material by virtue of appropriate laboratory analysis done in accordance with EPA-approved testing methods

Printed/Typed Name

Signature

Date

19. Transporter 1 Acknowledgement of Receipt of Materials

Printed/Typed Name

Benito Gonzalez

Signature

Benito Gonzalez

Date

04/26/05

20. Transporter 2 Acknowledgement of Receipt of Materials

Printed/Typed Name

Signature

Date

21. Discrepancy Information

22. Facility Owner or Operator Certification of receipt of materials described on this manifest except as noted in item 21.

Printed/Typed Name

J Tolton

Signature

J Tolton

Date

04/26/05

GENERATOR

TRANSPORTER

GMI

GANDY-MARLEY, INC.

P. O. Box 1658
Roswell, NM 88202
Office (505) 347-0434
Fax (505) 347-0435

N2 5884

LEASE OPERATOR/SHIPPER/COMPANY

NMOCD

LEASE NAME

ARAO SWD

TRANSPORTER COMPANY

MARTINEZ

TIME

AM/PM

DATE

4-26-05

VEHICLE NO.

99

DRIVER NO.

CHARGE TO

TYPE OF MATERIAL

OCD

☐ Other Material☒ Contaminated soil☐ C-117 No. _____☐ BS&W content _____

Description _____

VOLUME OF MATERIAL [] : YARDS 20 : CELL# 20 : []

AS A CONDITION TO GANDY-MARLEY, INC.'S ACCEPTANCE OF THE MATERIALS SHIPPED WITH THIS JOB TICKET, OPERATOR/SHIPPER REPRESENTS AND WARRANTS THAT THE WASTE MATERIAL SHIPPED HERewith IS MATERIAL EXEMPT FROM THE RESOURCE, CONSERVATION AND RECOVERY ACT OF 1976, AS AMENDED FROM TIME TO TIME, 40 U.S.C. §6901, et seq., THE NM HEALTH AND SAF. CODES, §361,001, et seq., AND REGULATIONS RELATED THERETO, BY VIRTUE OF THE EXEMPTION AFFORDED CONTAMINATED SOILS AND OTHER WASTE ASSOCIATED WITH THE EXPLO- RATION, DEVELOPMENT OR PRODUCTION OF CRUDE OIL OR NATURAL GAS OR GEOTHERMAL ENERGY.

ALSO AS A CONDITION TO GANDY-MARLEY, INC.'S ACCCEPTANCE OF THE MATERIALS SHIPPED WITH THIS JOB TICKET, TRANSPORTER REPRESENTS AND WARRANTS THAT ONLY THE MATERIAL DELIVERED BY OPERATOR/SHIPPER TO TRANSPORTER IS NOW DELIVERED BY TRANSPORTER TO GANDY-MARLEY, INC.'S FACILITY FOR DISPOSAL.

THIS WILL CERTIFY that the above Transporter loaded the material represented by this Transporter Statement at the above described location, and that it was tendered by the aboved described shipper. This will certify that no additional materials were added to this load, and that the material was delivered without incident.

DRIVER

APM

FACILITY REPRESENTATIVE

J Tolton

White - GMI

Canary - Shipper

Pink - GMI

Gold - Transporter

Superior Printing Service, Inc.

Contaminated Soils Shipment Manifest

1. Manifest Document No.

5884

2. Page ___ of ___

3. Generator's Name and Mailing Address

New Mexico OCD
1220 S. ST FRANCIS
SANTA Fe, NM

4. Generator Phone No.

476-3492

5. Generator Contact

Ed MARTIN

6. Transporter 1 Company Name

Alberto MARTINEZ #99

7. ID No.

9. ID No.

10. Designated Disposal Facility Name and Site Address

Gandy Marley, Inc. Contaminated Soils Landfarm
7200 East Second Street
PO Box 1658
Roswell, NM 88201

11. Facility Permit Number

711-01-0020

12. Facility Phone No.

(505) 398 - 4960

13. Description of Waste

chloride-cont. soil

14. Containers

No. Type

15. Total Quantity

16. Unit Wt/Vol

a.

1 BD

20

yds

b.

c.

17. Special Handling Instructions and Additional Information

18. Generator's Certification:

I hereby declare that the contents of the consignment are fully and accurately described above by proper shipping name and are classified, packed, marked, and labeled, and are in all respects in proper condition for transport by highway according to applicable federal, state, and international laws.

FURTHER, I represent and warrant that the waste material as described on this manifest is either exempt from the Resource Conservation and Recovery Act of 1976, OR has been characterized as non-hazardous material by virtue of appropriate laboratory analysis done in accordance with EPA-approved testing methods

Printed/Typed Name

Signature

Date

19. Transporter 1 Acknowledgement of Receipt of Materials

Printed/Typed Name

Alberto P. Martinez

Signature

[Signature]

Date

04/26/05

20. Transporter 2 Acknowledgement of Receipt of Materials

Printed/Typed Name

Signature

Date

21. Discrepancy Information

22. Facility Owner or Operator Certification of receipt of materials described on this manifest except as noted in item 21.

Printed/Typed Name

J Tolton

Signature

[Signature]

Date

04/26/05

GENERATOR

TRANSPORTER

GM I

GANDY-MARLEY, INC.

P. O. Box 1658
Roswell, NM 88202
Office (505) 347-0434
Fax (505) 347-0435

No 5885

LEASE OPERATOR/SHIPPER/COMPANY NMOC

LEASE NAME ARAD SWD

TRANSPORTER COMPANY PARRARES

TIME AM/PM

DATE 4-26-05

VEHICLE NO. 01

DRIVER NO.

CHARGE TO

TYPE OF MATERIAL

OCD

☐ Other Material

☒ Contaminated soil

☐ C-117 No. _____

☐ BS&W content _____

Description _____

VOLUME OF MATERIAL ☐ : YARDS 20 : CELL# 20 : ☐ _____

AS A CONDITION TO GANDY-MARLEY, INC.'S ACCEPTANCE OF THE MATERIALS SHIPPED WITH THIS JOB TICKET, OPERATOR/SHIPPER REPRESENTS AND WARRANTS THAT THE WASTE MATERIAL SHIPPED HERewith IS MATERIAL EXEMPT FROM THE RESOURCE, CONSERVATION AND RECOVERY ACT OF 1976, AS AMENDED FROM TIME TO TIME, 40 U.S.C. §6901, et seq., THE NM HEALTH AND SAF. CODES, §361,001, et seq., AND REGULATIONS RELATED THERETO, BY VIRTUE OF THE EXEMPTION AFFORDED CONTAMINATED SOILS AND OTHER WASTE ASSOCIATED WITH THE EXPLO- RATION, DEVELOPMENT OR PRODUCTION OF CRUDE OIL OR NATURAL GAS OR GEOTHERMAL ENERGY.

ALSO AS A CONDITION TO GANDY-MARLEY, INC.'S ACCEPTANCE OF THE MATERIALS SHIPPED WITH THIS JOB TICKET, TRANSPORTER REPRESENTS AND WARRANTS THAT ONLY THE MATERIAL DELIVERED BY OPERATOR/SHIPPER TO TRANSPORTER IS NOW DELIVERED BY TRANSPORTER TO GANDY-MARLEY, INC.'S FACILITY FOR DISPOSAL.

THIS WILL CERTIFY that the above Transporter loaded the material represented by this Transporter Statement at the above described location, and that it was tendered by the aboved described shipper. This will certify that no additional materials were added to this load, and that the material was delivered without incident.

DRIVER MONSE PARRARES

FACILITY REPRESENTATIVE J Toeton

White - GMI

Canary - Shipper

Pink - GMI

Gold - Transporter

Superior Printing Service, Inc.

Contaminated Soils Shipment Manifest

1. Manifest Document No.

5885

2. Page of

3. Generator's Name and Mailing Address

New Mexico OCD
1220 S. ST FRANCIS
SANTA-FE, NM

4. Generator Phone No.

476-3492

5. Generator Contact

Ed MARTIN

6. Transporter 1 Company Name

PARRARES #01

7. ID No.

8. Transporter 2 Company Name

9. ID No.

10. Designated Disposal Facility Name and Site Address

Gandy Marley, Inc. Contaminated Soils Landfarm
7200 East Second Street
PO Box 1658
Roswell, NM 88201

11. Facility Permit Number

711-01-0020

12. Facility Phone No.

(505) 398 - 4960

13. Description of Waste

chloride Cont. Soil

14. Containers

No. Type

15. Total Quantity

16. Unit Wt/Vol

a.

20 BD

20

Yds

b.

c.

17. Special Handling Instructions and Additional Information

18. Generator's Certification:

I hereby declare that the contents of the consignment are fully and accurately described above by proper shipping name and are classified, packed, marked, and labeled, and are in all respects in proper condition for transport by highway according to applicable federal, state, and international laws.

FURTHER, I represent and warrant that the waste material as described on this manifest is either exempt from the Resource Conservation and Recovery Act of 1976, OR has been characterized as non-hazardous material by virtue of appropriate laboratory analysis done in accordance with EPA-approved testing methods

Printed/Typed Name

Signature

Date

19. Transporter 1 Acknowledgement of Receipt of Materials

Printed/Typed Name

MP

Signature

MONSE PARRARES

Date

042605

20. Transporter 2 Acknowledgement of Receipt of Materials

Printed/Typed Name

Signature

Date

21. Discrepancy Information

22. Facility Owner or Operator Certification of receipt of materials described on this manifest except as noted in item 21.

Printed/Typed Name

J Tolton

Signature

J Tolton

Date

042605

GENERATOR

TRANSPORTER

GMI

GANDY-MARLEY, INC.

P. O. Box 1658
Roswell, NM 88202
Office (505) 347-0434
Fax (505) 347-0435

No 5886

LEASE OPERATOR/SHIPPER/COMPANY NMOC

LEASE NAME ARAH SOD

TRANSPORTER COMPANY VANCE TIME _____ AM/PM

DATE 4-26-05 VEHICLE NO. 13 DRIVER NO. _____

CHARGE TO _____

TYPE OF MATERIAL

OCD

☐ Other Material

☒ Contaminated soil

☐ C-117 No. _____

☐ BS&W content _____

Description _____

VOLUME OF MATERIAL ☐ : YARDS 20 : CELL# 20 : ☐ _____

AS A CONDITION TO GANDY-MARLEY, INC.'S ACCEPTANCE OF THE MATERIALS SHIPPED WITH THIS JOB TICKET, OPERATOR/SHIPPER REPRESENTS AND WARRANTS THAT THE WASTE MATERIAL SHIPPED HERewith IS MATERIAL EXEMPT FROM THE RESOURCE, CONSERVATION AND RECOVERY ACT OF 1976, AS AMENDED FROM TIME TO TIME, 40 U.S.C. §6901, et seq., THE NM HEALTH AND SAF. CODES, §361,001, et seq., AND REGULATIONS RELATED THERETO, BY VIRTUE OF THE EXEMPTION AFFORDED CONTAMINATED SOILS AND OTHER WASTE ASSOCIATED WITH THE EXPLO-
RATION, DEVELOPMENT OR PRODUCTION OF CRUDE OIL OR NATURAL GAS OR GEOTHERMAL ENERGY.

ALSO AS A CONDITION TO GANDY-MARLEY, INC.'S ACCCEPTANCE OF THE MATERIALS SHIPPED WITH THIS JOB TICKET, TRANSPORTER REPRESENTS AND WARRANTS THAT ONLY THE MATERIAL DELIVERED BY OPERATOR/SHIPPER TO TRANSPORTER IS NOW DELIVERED BY TRANSPORTER TO GANDY-MARLEY, INC.'S FACILITY FOR DISPOSAL.

THIS WILL CERTIFY that the above Transporter loaded the material represented by this Transporter Statement at the above described location, and that it was tendered by the aboved described shipper. This will certify that no additional materials were added to this load, and that the material was delivered without incident.

DRIVER [Signature]

FACILITY REPRESENTATIVE [Signature]

White - GMI

Canary - Shipper

Pink - GMI

Gold - Transporter

Contaminated Soils Shipment Manifest

1. Manifest Document No.

5886

2. Page ___ of ___

3. Generator's Name and Mailing Address

NEW MEXICO OCD
1220 S. ST. FRANCIS
SANTA FE, NM

4. Generator Phone No.

476-3492

5. Generator Contact

Ed MARTIN

6. Transporter 1 Company Name

VANCE #13

7. ID No.

8. Transporter 2 Company Name

9. ID No.

10. Designated Disposal Facility Name and Site Address

Gandy Marley, Inc. Contaminated Soils Landfarm
7200 East Second Street
PO Box 1658
Roswell, NM 88201

11. Facility Permit Number

711-01-0020

12. Facility Phone No.

(505) 398 - 4960

13. Description of Waste

chloride Cont. Soil

14. Containers

No.

Type

15. Total Quantity

16. Unit Wt/Vol

a.

1

BD

20

yds

b.

c.

17. Special Handling Instructions and Additional Information

18. Generator's Certification:

I hereby declare that the contents of the consignment are fully and accurately described above by proper shipping name and are classified, packed, marked, and labeled, and are in all respects in proper condition for transport by highway according to applicable federal, state, and international laws.

FURTHER, I represent and warrant that the waste material as described on this manifest is either exempt from the Resource Conservation and Recovery Act of 1976, OR has been characterized as non-hazardous material by virtue of appropriate laboratory analysis done in accordance with EPA-approved testing methods

Printed/Typed Name

Signature

Date

04/26/05

19. Transporter 1 Acknowledgement of Receipt of Materials

Printed/Typed Name

RICHARD ALERMAN

Signature

[Signature]

Date

04/26/05

20. Transporter 2 Acknowledgement of Receipt of Materials

Printed/Typed Name

Signature

Date

21. Discrepancy Information

22. Facility Owner or Operator Certification of receipt of materials described on this manifest except as noted in item 21.

Printed/Typed Name

J Tolton

Signature

[Signature]

Date

04/26/05

GENERATOR

TRANSPORTER

GMI

GANDY-MARLEY, INC.

P. O. Box 1658
Roswell, NM 88202
Office (505) 347-0434
Fax (505) 347-0435

Nº 5887LEASE OPERATOR/SHIPPER/COMPANY NMDCDLEASE NAME ARAH0 SWDTRANSPORTER COMPANY MAles TIME _____ AM/PMDATE 4-26-05 VEHICLE NO. 0015 DRIVER NO. _____

CHARGE TO _____

TYPE OF MATERIAL**OCD**

☐ Other Material ☒ Contaminated soil ☐ C-117 No. _____
☐ BS&W content _____

Description _____

VOLUME OF MATERIAL ☐ : YARDS 20 : CELL# 20 : ☐ _____

AS A CONDITION TO GANDY-MARLEY, INC.'S ACCEPTANCE OF THE MATERIALS SHIPPED WITH THIS JOB TICKET, OPERATOR/SHIPPER REPRESENTS AND WARRANTS THAT THE WASTE MATERIAL SHIPPED HERewith IS MATERIAL EXEMPT FROM THE RESOURCE, CONSERVATION AND RECOVERY ACT OF 1976, AS AMENDED FROM TIME TO TIME, 40 U.S.C. §6901, et seq., THE NM HEALTH AND SAF. CODES, §361,001, et seq., AND REGULATIONS RELATED THERETO, BY VIRTUE OF THE EXEMPTION AFFORDED CONTAMINATED SOILS AND OTHER WASTE ASSOCIATED WITH THE EXPLO- RATION, DEVELOPMENT OR PRODUCTION OF CRUDE OIL OR NATURAL GAS OR GEOTHERMAL ENERGY.

ALSO AS A CONDITION TO GANDY-MARLEY, INC.'S ACCCEPTANCE OF THE MATERIALS SHIPPED WITH THIS JOB TICKET, TRANSPORTER REPRESENTS AND WARRANTS THAT ONLY THE MATERIAL DELIVERED BY OPERATOR/SHIPPER TO TRANSPORTER IS NOW DELIVERED BY TRANSPORTER TO GANDY-MARLEY, INC.'S FACILITY FOR DISPOSAL.

THIS WILL CERTIFY that the above Transporter loaded the material represented by this Transporter Statement at the above described location, and that it was tendered by the aboved described shipper. This will certify that no additional materials were added to this load, and that the material was delivered without incident.

DRIVER Israel PeraFACILTY REPRESENTATIVE J Tolton

White - GMI

Canary - Shipper

Pink - GMI

Gold - Transporter

Superior Printing Service, Inc.

Contaminated Soils Shipment Manifest

1. Manifest Document No.

5887

2. Page ___ of ___

3. Generator's Name and Mailing Address

New Mexico OCD
1220 S ST FRANCIS
SANTA FE, NM

4. Generator Phone No.

476-3492

5. Generator Contact

Ed MARTIN

6. Transporter 1 Company Name

MALES TRUCKING

7. ID No.

8. Transporter 2 Company Name

9. ID No.

10. Designated Disposal Facility Name and Site Address

Gandy Marley, Inc. Contaminated Soils Landfarm
7200 East Second Street
PO Box 1658
Roswell, NM 88201

11. Facility Permit Number

711-01-0020

12. Facility Phone No.

(505) 398 - 4960

13. Description of Waste

chloride Cont. Soil

14. Containers

No.

Type

15. Total
Quantity16. Unit
Wt/Vol

a.

1

BD

20

yds

b.

c.

17. Special Handling Instructions and Additional Information

18. Generator's Certification:

I hereby declare that the contents of the consignment are fully and accurately described above by proper shipping name and are classified, packed, marked, and labeled, and are in all respects in proper condition for transport by highway according to applicable federal, state, and international laws.

FURTHER, I represent and warrant that the waste material as described on this manifest is either exempt from the Resource Conservation and Recovery Act of 1976, OR has been characterized as non-hazardous material by virtue of appropriate laboratory analysis done in accordance with EPA-approved testing methods

Printed/Typed Name

Signature

Date

19. Transporter 1 Acknowledgement of Receipt of Materials

Printed/Typed Name

ISRAEL PENA

Signature

Israel Pena

Date

042605

20. Transporter 2 Acknowledgement of Receipt of Materials

Printed/Typed Name

Signature

Date

21. Discrepancy Information.

22. Facility Owner or Operator Certification of receipt of materials described on this manifest except as noted in item 21.

Printed/Typed Name

J TOTHON

Signature

J TOTHON

Date

042605

G
E
N
E
R
A
T
O
RT
R
A
N
S
P
O
R
T
E
RG
M
I

GANDY-MARLEY, INC.

P. O. Box 1658
Roswell, NM 88202
Office (505) 347-0434
Fax (505) 347-0435

№**5888****LEASE OPERATOR/SHIPPER/COMPANY** N/MOCD**LEASE NAME** ARAH0 SWD**TRANSPORTER COMPANY** J. GARCIA**TIME****AM/PM****DATE** 4-26-05**VEHICLE NO.** 5**DRIVER NO.****CHARGE TO****TYPE OF MATERIAL****OCD**☐ **Other Material**☒ **Contaminated soil**☐ **C-117 No.** _____☐ **BS&W content** _____**Description** _____**VOLUME OF MATERIAL** ☐ **: YARDS** 20 **: CELL#** 20 **: []** _____

AS A CONDITION TO GANDY-MARLEY, INC.'S ACCEPTANCE OF THE MATERIALS SHIPPED WITH THIS JOB TICKET, OPERATOR/SHIPPER REPRESENTS AND WARRANTS THAT THE WASTE MATERIAL SHIPPED HERewith IS MATERIAL EXEMPT FROM THE RESOURCE, CONSERVATION AND RECOVERY ACT OF 1976, AS AMENDED FROM TIME TO TIME, 40 U.S.C. §6901, et seq., THE NM HEALTH AND SAF. CODES, §361,001, et seq., AND REGULATIONS RELATED THERETO, BY VIRTUE OF THE EXEMPTION AFFORDED CONTAMINATED SOILS AND OTHER WASTE ASSOCIATED WITH THE EXPLO- RATION, DEVELOPMENT OR PRODUCTION OF CRUDE OIL OR NATURAL GAS OR GEOTHERMAL ENERGY.

ALSO AS A CONDITION TO GANDY-MARLEY, INC.'S ACCPEPTANCE OF THE MATERIALS SHIPPED WITH THIS JOB TICKET, TRANSPORTER REPRESENTS AND WARRANTS THAT ONLY THE MATERIAL DELIVERED BY OPERATOR/SHIPPER TO TRANSPORTER IS NOW DELIVERED BY TRANSPORTER TO GANDY-MARLEY, INC.'S FACILITY FOR DISPOSAL.

THIS WILL CERTIFY that the above Transporter loaded the material represented by this Transporter Statement at the above described location, and that it was tendered by the aboved described shipper. This will certify that no additional materials were added to this load, and that the material was delivered without incident.

DRIVER Leon Lohier**FACILTY REPRESENTATIVE** J. Tolton

White - GMI

Canary - Shipper

Pink - GMI

Gold - Transporter

Superior Printing Service, Inc.

Contaminated Soils Shipment Manifest

1. Manifest Document No.

5888

2. Page ___ of ___

3. Generator's Name and Mailing Address

NEW MEXICO OCD
1220 S ST FRANCIS
SANTA FE, NM

4. Generator Phone No.

476-3492

5. Generator Contact

ED MARTIN

6. Transporter 1 Company Name

JUAN GARCIA #5

7. ID No.

8. Transporter 2 Company Name

9. ID No.

10. Designated Disposal Facility Name and Site Address

Gandy Marley, Inc. Contaminated Soils Landfarm
7200 East Second Street
PO Box 1658
Roswell, NM 88201

11. Facility Permit Number

711-01-0020

12. Facility Phone No.

(505) 398-4960

13. Description of Waste

chloride Cont Soil

14. Containers

No.

Type

15. Total Quantity

16. Unit Wt/Vol

a.

20

BD

20

yds

b.

c.

17. Special Handling Instructions and Additional Information

18. Generator's Certification:

I hereby declare that the contents of the consignment are fully and accurately described above by proper shipping name and are classified, packed, marked, and labeled, and are in all respects in proper condition for transport by highway according to applicable federal, state, and international laws.

FURTHER, I represent and warrant that the waste material as described on this manifest is either exempt from the Resource Conservation and Recovery Act of 1976, OR has been characterized as non-hazardous material by virtue of appropriate laboratory analysis done in accordance with EPA-approved testing methods

Printed/Typed Name

Signature

Date

19. Transporter 1 Acknowledgement of Receipt of Materials

Printed/Typed Name

JUAN GARCIA

Signature

Juan Garcia

Date

04/26/05

20. Transporter 2 Acknowledgement of Receipt of Materials

Printed/Typed Name

Signature

Date

21. Discrepancy Information

22. Facility Owner or Operator Certification of receipt of materials described on this manifest except as noted in item 21.

Printed/Typed Name

J Tolton

Signature

J Tolton

Date

04/26/05

GENERATOR

TRANSPORTER

GM I

GANDY-MARLEY, INC.

P. O. Box 1658
Roswell, NM 88202
Office (505) 347-0434
Fax (505) 347-0435

Nº 5889LEASE OPERATOR/SHIPPER/COMPANY NMOCKLEASE NAME ARAH0 SWDTRANSPORTER COMPANY Robertson

TIME

AM/PM

DATE 4-26-05VEHICLE NO. 196

DRIVER NO.

CHARGE TO

TYPE OF MATERIAL

OCD

☐ Other Material☒ Contaminated soil☐ C-117 No. _____☐ BS&W content _____

Description _____

VOLUME OF MATERIAL ☐ : YARDS 20 : CELL# 20 : ☐ _____

AS A CONDITION TO GANDY-MARLEY, INC.'S ACCEPTANCE OF THE MATERIALS SHIPPED WITH THIS JOB TICKET, OPERATOR/SHIPPER REPRESENTS AND WARRANTS THAT THE WASTE MATERIAL SHIPPED HERewith IS MATERIAL EXEMPT FROM THE RESOURCE, CONSERVATION AND RECOVERY ACT OF 1976, AS AMENDED FROM TIME TO TIME, 40 U.S.C. §6901, et seq., THE NM HEALTH AND SAF. CODES, §361,001, et seq., AND REGULATIONS RELATED THERETO, BY VIRTUE OF THE EXEMPTION AFFORDED CONTAMINATED SOILS AND OTHER WASTE ASSOCIATED WITH THE EXPLO- RATION, DEVELOPMENT OR PRODUCTION OF CRUDE OIL OR NATURAL GAS OR GEOTHERMAL ENERGY.

ALSO AS A CONDITION TO GANDY-MARLEY, INC.'S ACCEPTANCE OF THE MATERIALS SHIPPED WITH THIS JOB TICKET, TRANSPORTER REPRESENTS AND WARRANTS THAT ONLY THE MATERIAL DELIVERED BY OPERATOR/SHIPPER TO TRANSPORTER IS NOW DELIVERED BY TRANSPORTER TO GANDY-MARLEY, INC.'S FACILITY FOR DISPOSAL.

THIS WILL CERTIFY that the above Transporter loaded the material represented by this Transporter Statement at the above described location, and that it was tendered by the aboved described shipper. This will certify that no additional materials were added to this load, and that the material was delivered without incident.

DRIVER

FACILTY REPRESENTATIVE

White - GMI

Canary - Shipper

Pink - GMI

Gold - Transporter

Superior Printing Service, Inc.

Contaminated Soils Shipment Manifest

1. Manifest Document No.

5889

2. Page of

3. Generator's Name and Mailing Address

New Mexico OCD
1220 S ST FRANCIS
SANTA Fe, NM

4. Generator Phone No.

476-3492

5. Generator Contact

Ed MARTIN

6. Transporter 1 Company Name

Robertson #196

7. ID No.

PRC18385

8. Transporter 2 Company Name

9. ID No.

10. Designated Disposal Facility Name and Site Address

Gandy Marley, Inc. Contaminated Soils Landfarm
7200 East Second Street
PO Box 1658
Roswell, NM 88201

11. Facility Permit Number

711-01-0020

12. Facility Phone No.

(505) 398 - 4960

13. Description of Waste

chloride Cont. Soil

14. Containers

No.

Type

15. Total Quantity

16. Unit Wt/Vol

a.

1

BD

20

yds

b.

c.

17. Special Handling Instructions and Additional Information

18. Generator's Certification:

I hereby declare that the contents of the consignment are fully and accurately described above by proper shipping name and are classified, packed, marked, and labeled, and are in all respects in proper condition for transport by highway according to applicable federal, state, and international laws.

FURTHER, I represent and warrant that the waste material as described on this manifest is either exempt from the Resource Conservation and Recovery Act of 1976, OR has been characterized as non-hazardous material by virtue of appropriate laboratory analysis done in accordance with EPA-approved testing methods

Printed/Typed Name

Signature

Date

19. Transporter 1 Acknowledgement of Receipt of Materials

Printed/Typed Name

Signature

Date

20. Transporter 2 Acknowledgement of Receipt of Materials

Printed/Typed Name

Signature

Date

21. Discrepancy Information

22. Facility Owner or Operator Certification of receipt of materials described on this manifest except as noted in item 21.

Printed/Typed Name

Signature

Date

J Tolton

J Tolton

042605

GENERATOR

TRANSPORTER

GMI

GANDY-MARLEY, INC.

P. O. Box 1658
Roswell, NM 88202
Office (505) 347-0434
Fax (505) 347-0435

Nº 5890

LEASE OPERATOR/SHIPPER/COMPANY NMOC

LEASE NAME ARAH SW

TRANSPORTER COMPANY MALES TIME _____ AM/PM

DATE 4-26-05 VEHICLE NO. 0011 DRIVER NO. _____

CHARGE TO _____

TYPE OF MATERIAL

OCD

☐ Other Material

☒ Contaminated soil

☐ C-117 No. _____

☐ BS&W content _____

Description _____

VOLUME OF MATERIAL ☐ : YARDS 20 : CELL# 20 : ☐ _____

AS A CONDITION TO GANDY-MARLEY, INC.'S ACCEPTANCE OF THE MATERIALS SHIPPED WITH THIS JOB TICKET, OPERATOR/SHIPPER REPRESENTS AND WARRANTS THAT THE WASTE MATERIAL SHIPPED HERewith IS MATERIAL EXEMPT FROM THE RESOURCE, CONSERVATION AND RECOVERY ACT OF 1976, AS AMENDED FROM TIME TO TIME, 40 U.S.C. §6901, et seq., THE NM HEALTH AND SAF. CODES, §361.001, et seq., AND REGULATIONS RELATED THERETO, BY VIRTUE OF THE EXEMPTION AFFORDED CONTAMINATED SOILS AND OTHER WASTE ASSOCIATED WITH THE EXPLO-
RATION, DEVELOPMENT OR PRODUCTION OF CRUDE OIL OR NATURAL GAS OR GEOTHERMAL ENERGY.

ALSO AS A CONDITION TO GANDY-MARLEY, INC.'S ACCEPTANCE OF THE MATERIALS SHIPPED WITH THIS JOB TICKET, TRANSPORTER REPRESENTS AND WARRANTS THAT ONLY THE MATERIAL DELIVERED BY OPERATOR/SHIPPER TO TRANSPORTER IS NOW DELIVERED BY TRANSPORTER TO GANDY-MARLEY, INC.'S FACILITY FOR DISPOSAL.

THIS WILL CERTIFY that the above Transporter loaded the material represented by this Transporter Statement at the above described location, and that it was tendered by the aboved described shipper. This will certify that no additional materials were added to this load, and that the material was delivered without incident.

DRIVER David Males

FACILITY REPRESENTATIVE J Tolton

White - GMI

Canary - Shipper

Pink - GMI

Gold - Transporter

Superior Printing Service, Inc.

Contaminated Soils Shipment Manifest

1. Manifest Document No.

5890

2. Page ___ of ___

3. Generator's Name and Mailing Address

NEW MEXICO OCD
1220 S ST. FRANCIS
SANTA FE, NM

4. Generator Phone No.

476-3492

5. Generator Contact

Ed MARTIN

6. Transporter 1 Company Name

MALES #11

7. ID No.

8. Transporter 2 Company Name

9. ID No.

10. Designated Disposal Facility Name and Site Address

Gandy Marley, Inc. Contaminated Soils Landfarm
7200 East Second Street
PO Box 1658
Roswell, NM 88201

11. Facility Permit Number

711-01-0020

12. Facility Phone No.

(505) 398 - 4960

13. Description of Waste

Chloride Cont. Soil

14. Containers

No.

Type

15. Total
Quantity16. Unit
Wt/Vol

a.

1

BD

20

yds

b.

c.

17. Special Handling Instructions and Additional Information

18. Generator's Certification:

I hereby declare that the contents of the consignment are fully and accurately described above by proper shipping name and are classified, packed, marked, and labeled, and are in all respects in proper condition for transport by highway according to applicable federal, state, and international laws.

FURTHER, I represent and warrant that the waste material as described on this manifest is either exempt from the Resource Conservation and Recovery Act of 1976, OR has been characterized as non-hazardous material by virtue of appropriate laboratory analysis done in accordance with EPA-approved testing methods

Printed/Typed Name

Signature

Date

19. Transporter 1 Acknowledgement of Receipt of Materials

Printed/Typed Name

Signature

Date

David Males

David Males

042605

20. Transporter 2 Acknowledgement of Receipt of Materials

Printed/Typed Name

Signature

Date

21. Discrepancy Information

22. Facility Owner or Operator Certification of receipt of materials described on this manifest except as noted in item 21.

Printed/Typed Name

Signature

Date

J Tolton

J Tolton

042605

GENERATOR

TRANSPORTER

GMI

GANDY-MARLEY, INC.

P. O. Box 1658
Roswell, NM 88202
Office (505) 347-0434
Fax (505) 347-0435

Nº 5891

LEASE OPERATOR/SHIPPER/COMPANY

NMOCs

LEASE NAME

ARAH0 SWD

TRANSPORTER COMPANY

GANDY

TIME

AM/PM

DATE

4-26-05

VEHICLE NO.

210

DRIVER NO.

CHARGE TO

TYPE OF MATERIAL

OCD

☐ Other Material☒ Contaminated soil☐ C-117 No. _____☐ BS&W content _____

Description _____

VOLUME OF MATERIAL [] : YARDS 20 : CELL# 20 : []

AS A CONDITION TO GANDY-MARLEY, INC.'S ACCEPTANCE OF THE MATERIALS SHIPPED WITH THIS JOB TICKET, OPERATOR/SHIPPER REPRESENTS AND WARRANTS THAT THE WASTE MATERIAL SHIPPED HERewith IS MATERIAL EXEMPT FROM THE RESOURCE, CONSERVATION AND RECOVERY ACT OF 1976, AS AMENDED FROM TIME TO TIME, 40 U.S.C. §6901, et seq., THE NM HEALTH AND SAF. CODES, §361,001, et seq., AND REGULATIONS RELATED THERETO, BY VIRTUE OF THE EXEMPTION AFFORDED CONTAMINATED SOILS AND OTHER WASTE ASSOCIATED WITH THE EXPLO- RATION, DEVELOPMENT OR PRODUCTION OF CRUDE OIL OR NATURAL GAS OR GEOTHERMAL ENERGY.

ALSO AS A CONDITION TO GANDY-MARLEY, INC.'S ACCCEPTANCE OF THE MATERIALS SHIPPED WITH THIS JOB TICKET, TRANSPORTER REPRESENTS AND WARRANTS THAT ONLY THE MATERIAL DELIVERED BY OPERATOR/SHIPPER TO TRANSPORTER IS NOW DELIVERED BY TRANSPORTER TO GANDY-MARLEY, INC.'S FACILITY FOR DISPOSAL.

THIS WILL CERTIFY that the above Transporter loaded the material represented by this Transporter Statement at the above described location, and that it was tendered by the aboved described shipper. This will certify that no additional materials were added to this load, and that the material was delivered without incident.

DRIVER _____

FACILTY REPRESENTATIVE

White - GMI

Canary - Shipper

Pink - GMI

Gold - Transporter

Contaminated Soils Shipment Manifest

1. Manifest Document No.

5891

2. Page ___ of ___

3. Generator's Name and Mailing Address

NEW MEXICO OCD
1220 S ST FRANCIS
SANTA FE, NM

4. Generator Phone No.

476-3492

5. Generator Contact

Ed MARTIN

6. Transporter 1 Company Name

GANDY #210

7. ID No.

8. Transporter 2 Company Name

9. ID No.

10. Designated Disposal Facility Name and Site Address

Gandy Marley, Inc. Contaminated Soils Landfarm
7200 East Second Street
PO Box 1658
Roswell, NM 88201

11. Facility Permit Number

711-01-0020

12. Facility Phone No.

(505) 398 - 4960

13. Description of Waste

chloride Cont Soil

14. Containers

No. Type

15. Total Quantity

16. Unit Wt/Vol

a.

20

BD

20

yds

b.

c.

17. Special Handling Instructions and Additional Information

18. Generator's Certification:

I hereby declare that the contents of the consignment are fully and accurately described above by proper shipping name and are classified, packed, marked, and labeled, and are in all respects in proper condition for transport by highway according to applicable federal, state, and international laws.

FURTHER, I represent and warrant that the waste material as described on this manifest is either exempt from the Resource Conservation and Recovery Act of 1976, OR has been characterized as non-hazardous material by virtue of appropriate laboratory analysis done in accordance with EPA-approved testing methods

Printed/Typed Name

Signature

Date

19. Transporter 1 Acknowledgement of Receipt of Materials

Printed/Typed Name

Arnon W. Ruth

Signature

Arnon W. Ruth

Date

042605

20. Transporter 2 Acknowledgement of Receipt of Materials

Printed/Typed Name

Signature

Date

21. Discrepancy Information

22. Facility Owner or Operator Certification of receipt of materials described on this manifest except as noted in item 21.

Printed/Typed Name

J To Hon

Signature

J To Hon

Date

042605

GENERATOR

TRANSPORTER

GMI

GANDY-MARLEY, INC.

P. O. Box 1658
Roswell, NM 88202
Office (505) 347-0434
Fax (505) 347-0435

Nº 5892LEASE OPERATOR/SHIPPER/COMPANY NIMOCLEASE NAME APAH SWOTRANSPORTER COMPANY GANDY TIME _____ AM/PMDATE 4-26-05 VEHICLE NO. 207 DRIVER NO. _____

CHARGE TO _____

TYPE OF MATERIAL**OCD**☐ Other Material☒ Contaminated soil☐ C-117 No. _____☐ BS&W content _____

Description _____

VOLUME OF MATERIAL [] : YARDS 20 : CELL# 20 : [] _____

AS A CONDITION TO GANDY-MARLEY, INC.'S ACCEPTANCE OF THE MATERIALS SHIPPED WITH THIS JOB TICKET, OPERATOR/SHIPPER REPRESENTS AND WARRANTS THAT THE WASTE MATERIAL SHIPPED HERewith IS MATERIAL EXEMPT FROM THE RESOURCE, CONSERVATION AND RECOVERY ACT OF 1976, AS AMENDED FROM TIME TO TIME, 40 U.S.C. §6901, et seq., THE NM HEALTH AND SAF. CODES, §361,001, et seq., AND REGULATIONS RELATED THERETO, BY VIRTUE OF THE EXEMPTION AFFORDED CONTAMINATED SOILS AND OTHER WASTE ASSOCIATED WITH THE EXPLO-
RATION, DEVELOPMENT OR PRODUCTION OF CRUDE OIL OR NATURAL GAS OR GEOTHERMAL ENERGY.

ALSO AS A CONDITION TO GANDY-MARLEY, INC.'S ACCEPTANCE OF THE MATERIALS SHIPPED WITH THIS JOB TICKET, TRANSPORTER REPRESENTS AND WARRANTS THAT ONLY THE MATERIAL DELIVERED BY OPERATOR/SHIPPER TO TRANSPORTER IS NOW DELIVERED BY TRANSPORTER TO GANDY-MARLEY, INC.'S FACILITY FOR DISPOSAL.

THIS WILL CERTIFY that the above Transporter loaded the material represented by this Transporter Statement at the above described location, and that it was tendered by the aboved described shipper. This will certify that no additional materials were added to this load, and that the material was delivered without incident.

DRIVER TolsonFACILITY REPRESENTATIVE Tolson

White - GMI

Canary - Shipper

Pink - GMI

Gold - Transporter

Superior Printing Service, Inc.

Contaminated Soils Shipment Manifest

1. Manifest Document No.

5892

2. Page ___ of ___

3. Generator's Name and Mailing Address

New Mexico OCD
1220 S. ST FRANCIS
SANTA FE, NM

4. Generator Phone No.

476-3492

5. Generator Contact

Ed MARTIN

6. Transporter 1 Company Name

GANDY

7. ID No.

PRC 14225

8. Transporter 2 Company Name

9. ID No.

10. Designated Disposal Facility Name and Site Address

Gandy Marley, Inc. Contaminated Soils Landfarm
7200 East Second Street
PO Box 1658
Roswell, NM 88201

11. Facility Permit Number

711-01-0020

12. Facility Phone No.

(505) 398 - 4960

13. Description of Waste

chloride Cont Soil

14. Containers

No.

Type

15. Total Quantity

16. Unit Wt/Vol

a.

BD

20

Yds

b.

c.

17. Special Handling Instructions and Additional Information

18. Generator's Certification:

I hereby declare that the contents of the consignment are fully and accurately described above by proper shipping name and are classified, packed, marked, and labeled, and are in all respects in proper condition for transport by highway according to applicable federal, state, and international laws.

FURTHER, I represent and warrant that the waste material as described on this manifest is either exempt from the Resource Conservation and Recovery Act of 1976, OR has been characterized as non-hazardous material by virtue of appropriate laboratory analysis done in accordance with EPA-approved testing methods

Printed/Typed Name

Signature

Date

19. Transporter 1 Acknowledgement of Receipt of Materials

Printed/Typed Name

Signature

Date

20. Transporter 2 Acknowledgement of Receipt of Materials

Printed/Typed Name

Signature

Date

21. Discrepancy Information

22. Facility Owner or Operator Certification of receipt of materials described on this manifest except as noted in item 21.

Printed/Typed Name

Signature

Date

GENERATOR

TRANSPORTER

GM I

J Tolton

J Tolton

042605

GANDY-MARLEY, INC.

P. O. Box 1658
Roswell, NM 88202
Office (505) 347-0434
Fax (505) 347-0435

No 5893

LEASE OPERATOR/SHIPPER/COMPANY NMOCO

LEASE NAME ARAHO SWD

TRANSPORTER COMPANY GLEZZ TRKING TIME _____ AM/PM

DATE 4-26-05 VEHICLE NO. D017 DRIVER NO. _____

CHARGE TO _____

TYPE OF MATERIAL

OCD

☐ Other Material

☒ Contaminated soil

☐ C-117 No. _____

☐ BS&W content _____

Description _____

VOLUME OF MATERIAL ☐ : YARDS 20 : CELL# 20 : ☐ _____

AS A CONDITION TO GANDY-MARLEY, INC.'S ACCEPTANCE OF THE MATERIALS SHIPPED WITH THIS JOB TICKET, OPERATOR/SHIPPER REPRESENTS AND WARRANTS THAT THE WASTE MATERIAL SHIPPED HERewith IS MATERIAL EXEMPT FROM THE RESOURCE, CONSERVATION AND RECOVERY ACT OF 1976, AS AMENDED FROM TIME TO TIME, 40 U.S.C. §6901, et seq., THE NM HEALTH AND SAF. CODES, §361,001, et seq., AND REGULATIONS RELATED THERETO, BY VIRTUE OF THE EXEMPTION AFFORDED CONTAMINATED SOILS AND OTHER WASTE ASSOCIATED WITH THE EXPLO- RATION, DEVELOPMENT OR PRODUCTION OF CRUDE OIL OR NATURAL GAS OR GEOTHERMAL ENERGY.

ALSO AS A CONDITION TO GANDY-MARLEY, INC.'S ACCEPTANCE OF THE MATERIALS SHIPPED WITH THIS JOB TICKET, TRANSPORTER REPRESENTS AND WARRANTS THAT ONLY THE MATERIAL DELIVERED BY OPERATOR/SHIPPER TO TRANSPORTER IS NOW DELIVERED BY TRANSPORTER TO GANDY-MARLEY, INC.'S FACILITY FOR DISPOSAL.

THIS WILL CERTIFY that the above Transporter loaded the material represented by this Transporter Statement at the above described location, and that it was tendered by the aboved described shipper. This will certify that no additional materials were added to this load, and that the material was delivered without incident.

DRIVER

[Signature]

FACILTY REPRESENTATIVE

[Signature]

White - GMI

Canary - Shipper

Pink - GMI

Gold - Transporter

Superior Printing Service, Inc.

Contaminated Soils Shipment Manifest

1. Manifest Document No.

5893

2. Page ___ of ___

3. Generator's Name and Mailing Address

New Mexico OCD
1220 S. ST. FRANCIS
SANTA FE, NM

4. Generator Phone No.

476-3492

5. Generator Contact

ED MARTIN

6. Transporter 1 Company Name

GLEZZ TRUCKING #001

7. ID No.

8. Transporter 2 Company Name

9. ID No.

10. Designated Disposal Facility Name and Site Address

Gandy Marley, Inc. Contaminated Soils Landfarm
7200 East Second Street
PO Box 1658
Roswell, NM 88201

11. Facility Permit Number

711-01-0020

12. Facility Phone No.

(505) 398 - 4960

13. Description of Waste

chloride Cont. Soil

14. Containers

No.

Type

15. Total
Quantity16. Unit
Wt/Vol

a.

1

BP

20

yds

b.

c.

17. Special Handling Instructions and Additional Information

18. Generator's Certification:

I hereby declare that the contents of the consignment are fully and accurately described above by proper shipping name and are classified, packed, marked, and labeled, and are in all respects in proper condition for transport by highway according to applicable federal, state, and international laws.

FURTHER, I represent and warrant that the waste material as described on this manifest is either exempt from the Resource Conservation and Recovery Act of 1976, OR has been characterized as non-hazardous material by virtue of appropriate laboratory analysis done in accordance with EPA-approved testing methods

Printed/Typed Name

Signature

Date

19. Transporter 1 Acknowledgement of Receipt of Materials

Printed/Typed Name

JOSE A. GONZALEZ

Signature

Date

042605

20. Transporter 2 Acknowledgement of Receipt of Materials

Printed/Typed Name

Signature

Date

21. Discrepancy Information

22. Facility Owner or Operator Certification of receipt of materials described on this manifest except as noted in item 21.

Printed/Typed Name

J TOLTON

Signature

Date

042605

G
E
N
E
R
A
T
O
RT
R
A
N
S
P
O
R
T
E
RG
M
I

GANDY-MARLEY, INC.

P. O. Box 1658
Roswell, NM 88202
Office (505) 347-0434
Fax (505) 347-0435

Nº 5894

LEASE OPERATOR/SHIPPER/COMPANY NMOCO

LEASE NAME ARATO SWD

TRANSPORTER COMPANY OROZCO TIME _____ AM/PM

DATE 4-26-05 VEHICLE NO. 93 DRIVER NO. _____

CHARGE TO _____

TYPE OF MATERIAL

OCD

☐ Other Material

☒ Contaminated soil

☐ C-117 No. _____

☐ BS&W content _____

Description _____

VOLUME OF MATERIAL ☐ : YARDS 20 : CELL# 20 : ☐ _____

AS A CONDITION TO GANDY-MARLEY, INC.'S ACCEPTANCE OF THE MATERIALS SHIPPED WITH THIS JOB TICKET, OPERATOR/SHIPPER REPRESENTS AND WARRANTS THAT THE WASTE MATERIAL SHIPPED HERewith IS MATERIAL EXEMPT FROM THE RESOURCE, CONSERVATION AND RECOVERY ACT OF 1976, AS AMENDED FROM TIME TO TIME, 40 U.S.C. §6901, et seq., THE NM HEALTH AND SAF. CODES, §361,001, et seq., AND REGULATIONS RELATED THERETO, BY VIRTUE OF THE EXEMPTION AFFORDED CONTAMINATED SOILS AND OTHER WASTE ASSOCIATED WITH THE EXPLO-
RATION, DEVELOPMENT OR PRODUCTION OF CRUDE OIL OR NATURAL GAS OR GEOTHERMAL ENERGY.

ALSO AS A CONDITION TO GANDY-MARLEY, INC.'S ACCEPTANCE OF THE MATERIALS SHIPPED WITH THIS JOB TICKET, TRANSPORTER REPRESENTS AND WARRANTS THAT ONLY THE MATERIAL DELIVERED BY OPERATOR/SHIPPER TO TRANSPORTER IS NOW DELIVERED BY TRANSPORTER TO GANDY-MARLEY, INC.'S FACILITY FOR DISPOSAL.

THIS WILL CERTIFY that the above Transporter loaded the material represented by this Transporter Statement at the above described location, and that it was tendered by the aboved described shipper. This will certify that no additional materials were added to this load, and that the material was delivered without incident.

DRIVER Real mario

FACILITY REPRESENTATIVE J Tolton

White - GMI

Canary - Shipper

Pink - GMI

Gold - Transporter

Contaminated Soils Shipment Manifest

1. Manifest Document No.

5894 2. Page ___ of ___

3. Generator's Name and Mailing Address

New Mexico OCD
1220 S. ST. FRANCIS
SANTA FE, NM

4. Generator Phone No.

476-3492

5. Generator Contact

Ed MARTIN

6. Transporter 1 Company Name

OROZCO TRUCKING # 93

7. ID No.

8. Transporter 2 Company Name

9. ID No.

10. Designated Disposal Facility Name and Site Address

Gandy Marley, Inc. Contaminated Soils Landfarm
7200 East Second Street
PO Box 1658
Roswell, NM 88201

11. Facility Permit Number

711-01-0020

12. Facility Phone No.

(505) 398 - 4960

13. Description of Waste

Chloride Cont. Soil

14. Containers

No. Type

15. Total Quantity

16. Unit Wt/Vol

a.

1 BD

20

yds

b.

c.

17. Special Handling Instructions and Additional Information

18. Generator's Certification:

I hereby declare that the contents of the consignment are fully and accurately described above by proper shipping name and are classified, packed, marked, and labeled, and are in all respects in proper condition for transport by highway according to applicable federal, state, and international laws.

FURTHER, I represent and warrant that the waste material as described on this manifest is either exempt from the Resource Conservation and Recovery Act of 1976, OR has been characterized as non-hazardous material by virtue of appropriate laboratory analysis done in accordance with EPA-approved testing methods

Printed/Typed Name

Signature

Date

19. Transporter 1 Acknowledgement of Receipt of Materials

Printed/Typed Name

PAUL OROZCO

Signature

[Signature]

Date

042605

20. Transporter 2 Acknowledgement of Receipt of Materials

Printed/Typed Name

Signature

Date

21. Discrepancy Information

22. Facility Owner or Operator Certification of receipt of materials described on this manifest except as noted in item 21.

Printed/Typed Name

J Tolton

Signature

[Signature]

Date

042605

GENERATOR

TRANSPORTER

GMI

GANDY-MARLEY, INC.

P. O. Box 1658
Roswell, NM 88202
Office (505) 347-0434
Fax (505) 347-0435

NO**5895**LEASE OPERATOR/SHIPPER/COMPANY N/MOCALEASE NAME ARAH0 SWDTRANSPORTER COMPANY ALFREDOS

TIME

AM/PM

DATE 4-26-05 VEHICLE NO. 01

DRIVER NO.

CHARGE TO

TYPE OF MATERIAL

OCD

☐ Other Material☒ Contaminated soil☐ C-117 No. _____☐ BS&W content _____

Description _____

VOLUME OF MATERIAL ☐ : YARDS 20 : CELL# 20 : ☐ _____

AS A CONDITION TO GANDY-MARLEY, INC.'S ACCEPTANCE OF THE MATERIALS SHIPPED WITH THIS JOB TICKET, OPERATOR/SHIPPER REPRESENTS AND WARRANTS THAT THE WASTE MATERIAL SHIPPED HERewith IS MATERIAL EXEMPT FROM THE RESOURCE, CONSERVATION AND RECOVERY ACT OF 1976, AS AMENDED FROM TIME TO TIME, 40 U.S.C. §6901, et seq., THE NM HEALTH AND SAF. CODES, §361,001, et seq., AND REGULATIONS RELATED THERETO, BY VIRTUE OF THE EXEMPTION AFFORDED CONTAMINATED SOILS AND OTHER WASTE ASSOCIATED WITH THE EXPLO- RATION, DEVELOPMENT OR PRODUCTION OF CRUDE OIL OR NATURAL GAS OR GEOTHERMAL ENERGY.

ALSO AS A CONDITION TO GANDY-MARLEY, INC.'S ACCPEPTANCE OF THE MATERIALS SHIPPED WITH THIS JOB TICKET, TRANSPORTER REPRESENTS AND WARRANTS THAT ONLY THE MATERIAL DELIVERED BY OPERATOR/SHIPPER TO TRANSPORTER IS NOW DELIVERED BY TRANSPORTER TO GANDY-MARLEY, INC.'S FACILITY FOR DISPOSAL.

THIS WILL CERTIFY that the above Transporter loaded the material represented by this Transporter Statement at the above described location, and that it was tendered by the aboved described shipper. This will certify that no additional materials were added to this load, and that the material was delivered without incident.

DRIVER

FACILITY REPRESENTATIVE

White - GMI

Canary - Shipper

Pink - GMI

Gold - Transporter

Superior Printing Service, Inc.

Contaminated Soils Shipment Manifest

1. Manifest Document No.

5895

2. Page ___ of ___

3. Generator's Name and Mailing Address

New Mexico OCD
1220 S ST FRANCIS
SANTA FE, NM

4. Generator Phone No.

476-3492

5. Generator Contact

Ed MARTIN

6. Transporter 1 Company Name

ALFREDAS #01

7. ID No.

11341873

8. Transporter 2 Company Name

9. ID No.

10. Designated Disposal Facility Name and Site Address

Gandy Marley, Inc. Contaminated Soils Landfarm
7200 East Second Street
PO Box 1658
Roswell, NM 88201

11. Facility Permit Number

711-01-0020

12. Facility Phone No.

(505) 398 - 4960

13. Description of Waste

Chloride Cont Soil

14. Containers

No. Type

15. Total Quantity

16. Unit Wt/Vol

a.

1 BD

20

yds

b.

c.

17. Special Handling Instructions and Additional Information

18. Generator's Certification:

I hereby declare that the contents of the consignment are fully and accurately described above by proper shipping name and are classified, packed, marked, and labeled, and are in all respects in proper condition for transport by highway according to applicable federal, state, and international laws.

FURTHER, I represent and warrant that the waste material as described on this manifest is either exempt from the Resource Conservation and Recovery Act of 1976, OR has been characterized as non-hazardous material by virtue of appropriate laboratory analysis done in accordance with EPA-approved testing methods

Printed/Typed Name

Signature

Date

19. Transporter 1 Acknowledgement of Receipt of Materials

Printed/Typed Name

ALFREDAS #01

Signature

[Signature]

Date

042605

20. Transporter 2 Acknowledgement of Receipt of Materials

Printed/Typed Name

Signature

Date

21. Discrepancy Information

22. Facility Owner or Operator Certification of receipt of materials described on this manifest except as noted in item 21.

Printed/Typed Name

J Toiston

Signature

[Signature]

Date

042605

GENERATOR

TRANSPORTER

GM I

GANDY-MARLEY, INC.

P. O. Box 1658
Roswell, NM 88202
Office (505) 347-0434
Fax (505) 347-0435

N2 5896

LEASE OPERATOR/SHIPPER/COMPANY NMOCO

LEASE NAME ARAH 3WD

TRANSPORTER COMPANY Anchondo TIME _____ AM/PM

DATE 4-26-05 VEHICLE NO. 007 DRIVER NO. _____

CHARGE TO _____

TYPE OF MATERIAL

OCD

☐ Other Material

☒ Contaminated soil

☐ C-117 No. _____

☐ BS&W content _____

Description _____

VOLUME OF MATERIAL ☐ : YARDS 20 : CELL# 20 : ☐ _____

AS A CONDITION TO GANDY-MARLEY, INC.'S ACCEPTANCE OF THE MATERIALS SHIPPED WITH THIS JOB TICKET, OPERATOR/SHIPPER REPRESENTS AND WARRANTS THAT THE WASTE MATERIAL SHIPPED HERewith IS MATERIAL EXEMPT FROM THE RESOURCE, CONSERVATION AND RECOVERY ACT OF 1976, AS AMENDED FROM TIME TO TIME, 40 U.S.C. §6901, et seq., THE NM HEALTH AND SAF. CODES, §361,001, et seq., AND REGULATIONS RELATED THERETO, BY VIRTUE OF THE EXEMPTION AFFORDED CONTAMINATED SOILS AND OTHER WASTE ASSOCIATED WITH THE EXPLO-
RATION, DEVELOPMENT OR PRODUCTION OF CRUDE OIL OR NATURAL GAS OR GEOTHERMAL ENERGY.

ALSO AS A CONDITION TO GANDY-MARLEY, INC.'S ACCEPTANCE OF THE MATERIALS SHIPPED WITH THIS JOB TICKET, TRANSPORTER REPRESENTS AND WARRANTS THAT ONLY THE MATERIAL DELIVERED BY OPERATOR/SHIPPER TO TRANSPORTER IS NOW DELIVERED BY TRANSPORTER TO GANDY-MARLEY, INC.'S FACILITY FOR DISPOSAL.

THIS WILL CERTIFY that the above transporter loaded the material represented by this Transporter Statement at the above described location, and that it was tendered by the above described shipper. This will certify that no additional materials were added to this load, and that the material was delivered without incident.

DRIVER [Signature]

FACILITY REPRESENTATIVE [Signature]

White - GMI

Canary - Shipper

Pink - GMI

Gold - Transporter

Superior Printing Service, Inc.

Contaminated Soils Shipment Manifest

1. Manifest Document No.

5896

2. Page of

3. Generator's Name and Mailing Address

New Mexico OCD
1220 S ST FRANCIS
SANTA FE, NM

4. Generator Phone No.

476-3492

5. Generator Contact

Ed MARTIN

6. Transporter 1 Company Name

ANCHONDO TRUCKING #007

7. ID No.

8. Transporter 2 Company Name

9. ID No.

10. Designated Disposal Facility Name and Site Address

Gandy Marley, Inc. Contaminated Soils Landfarm
7200 East Second Street
PO Box 1658
Roswell, NM 88201

11. Facility Permit Number

711-01-0020

12. Facility Phone No.

(505) 398 - 4960

13. Description of Waste

chloride Cont. Soil

14. Containers

No.

Type

15. Total Quantity

16. Unit Wt/Vol

a.

1

BD

20

yds

b.

c.

17. Special Handling Instructions and Additional Information

18. Generator's Certification:

I hereby declare that the contents of the consignment are fully and accurately described above by proper shipping name and are classified, packed, marked, and labeled, and are in all respects in proper condition for transport by highway according to applicable federal, state, and international laws.

FURTHER, I represent and warrant that the waste material as described on this manifest is either exempt from the Resource Conservation and Recovery Act of 1976, OR has been characterized as non-hazardous material by virtue of appropriate laboratory analysis done in accordance with EPA-approved testing methods

Printed/Typed Name

Signature

Date

19. Transporter 1 Acknowledgement of Receipt of Materials

Printed/Typed Name

MARIO ANCHONDO

Signature

Date

042605

20. Transporter 2 Acknowledgement of Receipt of Materials

Printed/Typed Name

Signature

Date

21. Discrepancy Information

22. Facility Owner or Operator Certification of receipt of materials described on this manifest except as noted in item 21.

Printed/Typed Name

J Tolton

Signature

J Tolton

Date

042605

GENERATOR

TRANSPORTER

GMI

GANDY-MARLEY, INC.

P. O. Box 1658
Roswell, NM 88202
Office (505) 347-0434
Fax (505) 347-0435

N2 5897

LEASE OPERATOR/SHIPPER/COMPANY NMOCAS

LEASE NAME ARAH SWD

TRANSPORTER COMPANY HERRERA TIME _____ AM/PM

DATE 4-26-05 VEHICLE NO. 027 DRIVER NO. _____

CHARGE TO _____

TYPE OF MATERIAL

OCD

☐ Other Material

☒ Contaminated soil

☐ C-117 No. _____

☐ BS&W content _____

Description _____

VOLUME OF MATERIAL ☐ : YARDS 20 : CELL# 20 : ☐ _____

AS A CONDITION TO GANDY-MARLEY, INC.'S ACCEPTANCE OF THE MATERIALS SHIPPED WITH THIS JOB TICKET, OPERATOR/SHIPPER REPRESENTS AND WARRANTS THAT THE WASTE MATERIAL SHIPPED HERewith IS MATERIAL EXEMPT FROM THE RESOURCE, CONSERVATION AND RECOVERY ACT OF 1976, AS AMENDED FROM TIME TO TIME, 40 U.S.C. §6901, et seq., THE NM HEALTH AND SAF. CODES, §361,001, et seq., AND REGULATIONS RELATED THERETO, BY VIRTUE OF THE EXEMPTION AFFORDED CONTAMINATED SOILS AND OTHER WASTE ASSOCIATED WITH THE EXPLO- RATION, DEVELOPMENT OR PRODUCTION OF CRUDE OIL OR NATURAL GAS OR GEOTHERMAL ENERGY.

ALSO AS A CONDITION TO GANDY-MARLEY, INC.'S ACCCEPTANCE OF THE MATERIALS SHIPPED WITH THIS JOB TICKET, TRANSPORTER REPRESENTS AND WARRANTS THAT ONLY THE MATERIAL DELIVERED BY OPERATOR/SHIPPER TO TRANSPORTER IS NOW DELIVERED BY TRANSPORTER TO GANDY-MARLEY, INC.'S FACILITY FOR DISPOSAL.

THIS WILL CERTIFY that the above Transporter loaded the material represented by this Transporter Statement at the above described location, and that it was tendered by the aboved described shipper. This will certify that no additional materials were added to this load, and that the material was delivered without incident.

DRIVER [Signature]

FACILITY REPRESENTATIVE [Signature]

White - GMI

Canary - Shipper

Pink - GMI

Gold - Transporter

Superior Printing Service, Inc.

Contaminated Soils Shipment Manifest

1. Manifest Document No.

5897

2. Page ___ of ___

3. Generator's Name and Mailing Address

New Mexico OCD
1220 S ST FRANCIS
SANTA Fe, NM

4. Generator Phone No.

476-3492

5. Generator Contact

Ed MARTIN

6. Transporter 1 Company Name

HERRERA #02

7. ID No.

8. Transporter 2 Company Name

9. ID No.

10. Designated Disposal Facility Name and Site Address

Gandy Marley, Inc. Contaminated Soils Landfarm
7200 East Second Street
PO Box 1658
Roswell, NM 88201

11. Facility Permit Number

711-01-8020

12. Facility Phone No.

(505) 398 - 4960

13. Description of Waste

chloride Cont. Soil

14. Containers

No. Type

15. Total Quantity

16. Unit Wt/Vol

a.

201 BD

20

yds

b.

c.

17. Special Handling Instructions and Additional Information

18. Generator's Certification:

I hereby declare that the contents of the consignment are fully and accurately described above by proper shipping name and are classified, packed, marked, and labeled, and are in all respects in proper condition for transport by highway according to applicable federal, state, and international laws.

FURTHER, I represent and warrant that the waste material as described on this manifest is either exempt from the Resource Conservation and Recovery Act of 1976, OR has been characterized as non-hazardous material by virtue of appropriate laboratory analysis done in accordance with EPA-approved testing methods

Printed/Typed Name

Signature

Date

19. Transporter 1 Acknowledgement of Receipt of Materials

Printed/Typed Name

HECTOR HERRERO

Signature

Hector Herrero

Date

04/26/05

20. Transporter 2 Acknowledgement of Receipt of Materials

Printed/Typed Name

Signature

Date

21. Discrepancy Information

22. Facility Owner or Operator Certification of receipt of materials described on this manifest except as noted in item 21.

Printed/Typed Name

J Tolton

Signature

J Tolton

Date

04/26/05

GENERATOR

TRANSPORTER

GM

GANDY-MARLEY, INC.

P. O. Box 1658
Roswell, NM 88202
Office (505) 347-0434
Fax (505) 347-0435

NC

5898

LEASE OPERATOR/SHIPPER/COMPANY NMDCDLEASE NAME GRAND SWDTRANSPORTER COMPANY VAZQUEZ

TIME

AM/PM

DATE 4-16-05 VEHICLE NO. 06

DRIVER NO.

CHARGE TO

TYPE OF MATERIAL

OCD

☐ Other Material☒ Contaminated soil☐ C-117 No. _____☐ BS&W content _____

Description _____

VOLUME OF MATERIAL [] : YARDS 20 : CELL# 20 : [] _____

AS A CONDITION TO GANDY-MARLEY, INC.'S ACCEPTANCE OF THE MATERIALS SHIPPED WITH THIS JOB TICKET, OPERATOR/SHIPPER REPRESENTS AND WARRANTS THAT THE WASTE MATERIAL SHIPPED HERewith IS MATERIAL EXEMPT FROM THE RESOURCE, CONSERVATION AND RECOVERY ACT OF 1976, AS AMENDED FROM TIME TO TIME, 40 U.S.C. §6901, et seq., THE NM HEALTH AND SAF. CODES, §361,001, et seq., AND REGULATIONS RELATED THERETO, BY VIRTUE OF THE EXEMPTION AFFORDED CONTAMINATED SOILS AND OTHER WASTE ASSOCIATED WITH THE EXPLO- RATION, DEVELOPMENT OR PRODUCTION OF CRUDE OIL OR NATURAL GAS OR GEOTHERMAL ENERGY.

ALSO AS A CONDITION TO GANDY-MARLEY, INC.'S ACCEPTANCE OF THE MATERIALS SHIPPED WITH THIS JOB TICKET, TRANSPORTER REPRESENTS AND WARRANTS THAT ONLY THE MATERIAL DELIVERED BY OPERATOR/SHIPPER TO TRANSPORTER IS NOW DELIVERED BY TRANSPORTER TO GANDY-MARLEY, INC.'S FACILITY FOR DISPOSAL.

THIS WILL CERTIFY that the above Transporter loaded the material represented by this Transporter Statement at the above described location, and that it was tendered by the aboved described shipper. This will certify that no additional materials were added to this load, and that the material was delivered without incident.

DRIVER

FACILITY REPRESENTATIVE

White - GMI

Canary - Shipper

Pink - GMI

Gold - Transporter

Superior Printing Service, Inc.

Contaminated Soils Shipment Manifest

1. Manifest Document No.

5898

2. Page of

3. Generator's Name and Mailing Address

New Mexico OCD
1220 S ST. FRANCIS
SANTA FE, NM

4. Generator Phone No.

476-3492

5. Generator Contact

Ed MARTIN

6. Transporter 1 Company Name

VAZQUEZ #06

7. ID No.

1028454

8. Transporter 2 Company Name

9. ID No.

10. Designated Disposal Facility Name and Site Address

Gandy Marley, Inc. Contaminated Soils Landfarm
7200 East Second Street
PO Box 1658
Roswell, NM 88201

11. Facility Permit Number

711-01-0020

12. Facility Phone No.

(505) 398 - 4960

13. Description of Waste

chloride Cont Soil

14. Containers

No. Type

15. Total Quantity

16. Unit Wt/Vol

a.	1210	BD	20	yds
b.				
c.				

17. Special Handling Instructions and Additional Information

18. Generator's Certification:

I hereby declare that the contents of the consignment are fully and accurately described above by proper shipping name and are classified, packed, marked, and labeled, and are in all respects in proper condition for transport by highway according to applicable federal, state, and international laws.

FURTHER, I represent and warrant that the waste material as described on this manifest is either exempt from the Resource Conservation and Recovery Act of 1976, OR has been characterized as non-hazardous material by virtue of appropriate laboratory analysis done in accordance with EPA-approved testing methods

Printed/Typed Name

Signature

Date

19. Transporter 1 Acknowledgement of Receipt of Materials

Printed/Typed Name

JAVIER VAZQUEZ

Signature

[Signature]

Date

042605

20. Transporter 2 Acknowledgement of Receipt of Materials

Printed/Typed Name

Signature

Date

21. Discrepancy Information

22. Facility Owner or Operator Certification of receipt of materials described on this manifest except as noted in item 21.

Printed/Typed Name

J TOLTON

Signature

[Signature]

Date

042605

GENERATOR

TRANSPORTER

GM

GANDY-MARLEY, INC.

P. O. Box 1658
Roswell, NM 88202
Office (505) 347-0434
Fax (505) 347-0435

N^o 5899

LEASE OPERATOR/SHIPPER/COMPANY NMOC

LEASE NAME ARALO SWD

TRANSPORTER COMPANY GANDY TIME _____ AM/PM

DATE 4-26-05 VEHICLE NO. 329 DRIVER NO. _____

CHARGE TO _____

TYPE OF MATERIAL

OCD

[] Other Material [☒] Contaminated soil [] C-117 No. _____
[] BS&W content _____

Description _____

VOLUME OF MATERIAL [] : YARDS 20 : CELL# 20 : [] _____

AS A CONDITION TO GANDY-MARLEY, INC.'S ACCEPTANCE OF THE MATERIALS SHIPPED WITH THIS JOB TICKET, OPERATOR/SHIPPER REPRESENTS AND WARRANTS THAT THE WASTE MATERIAL SHIPPED HERewith IS MATERIAL EXEMPT FROM THE RESOURCE, CONSERVATION AND RECOVERY ACT OF 1976, AS AMENDED FROM TIME TO TIME, 40 U.S.C. §6901, et seq., THE NM HEALTH AND SAF. CODES, §361,001, et seq., AND REGULATIONS RELATED THERETO, BY VIRTUE OF THE EXEMPTION AFFORDED CONTAMINATED SOILS AND OTHER WASTE ASSOCIATED WITH THE EXPLO-
RATION, DEVELOPMENT OR PRODUCTION OF CRUDE OIL OR NATURAL GAS OR GEOTHERMAL ENERGY.

ALSO AS A CONDITION TO GANDY-MARLEY, INC.'S ACCEPTANCE OF THE MATERIALS SHIPPED WITH THIS JOB TICKET, TRANSPORTER REPRESENTS AND WARRANTS THAT ONLY THE MATERIAL DELIVERED BY OPERATOR/SHIPPER TO TRANSPORTER IS NOW DELIVERED BY TRANSPORTER TO GANDY-MARLEY, INC.'S FACILITY FOR DISPOSAL.

THIS WILL CERTIFY that the above Transporter loaded the material represented by this Transporter Statement at the above described location, and that it was tendered by the above described shipper. This will certify that no additional materials were added to this load, and that the material was delivered without incident.

DRIVER [Signature]

FACILITY REPRESENTATIVE [Signature]

White - GMI

Canary - Shipper

Pink - GMI

Gold - Transporter

Contaminated Soils Shipment Manifest

1. Manifest Document No.

5899

2. Page ___ of ___

3. Generator's Name and Mailing Address

New Mexico OCD
1220 S ST FRANCIS
SANTA FE, NM

4. Generator Phone No.

476-3492

5. Generator Contact

Ed MARTIN

6. Transporter 1 Company Name

GANDY 329

7. ID No.

8. Transporter 2 Company Name

9. ID No.

10. Designated Disposal Facility Name and Site Address

Gandy Marley, Inc. Contaminated Soils Landfarm
7200 East Second Street
PO Box 1658
Roswell, NM 88201

11. Facility Permit Number

711-01-0020

12. Facility Phone No.

(505) 398 - 4960

13. Description of Waste

Chloride Cont. Soil

14. Containers

No.

Type

15. Total
Quantity16. Unit
Wt/Vol

a.

1

BD

20

yds

b.

c.

17. Special Handling Instructions and Additional Information

18. Generator's Certification:

I hereby declare that the contents of the consignment are fully and accurately described above by proper shipping name and are classified, packed, marked, and labeled, and are in all respects in proper condition for transport by highway according to applicable federal, state, and international laws.

FURTHER, I represent and warrant that the waste material as described on this manifest is either exempt from the Resource Conservation and Recovery Act of 1976, OR has been characterized as non-hazardous material by virtue of appropriate laboratory analysis done in accordance with EPA-approved testing methods

Printed/Typed Name

Signature

Date

19. Transporter 1 Acknowledgement of Receipt of Materials

Printed/Typed Name

Signature

Date

20. Transporter 2 Acknowledgement of Receipt of Materials

Printed/Typed Name

Signature

Date

21. Discrepancy Information

22. Facility Owner or Operator Certification of receipt of materials described on this manifest except as noted in item 21.

Printed/Typed Name

Signature

Date

J Tolton

J Tolton

04/26/05

G
E
N
E
R
A
T
O
RT
R
A
N
S
P
O
R
T
E
RG
M
I

GANDY-MARLEY, INC.

P. O. Box 1658
Roswell, NM 88202
Office (505) 347-0434
Fax (505) 347-0435

Nº 5900

LEASE OPERATOR/SHIPPER/COMPANY NMOC

LEASE NAME ARAH - SUB

TRANSPORTER COMPANY FOUR SEASONS TIME _____ AM/PM

DATE 4-26-05 VEHICLE NO. 007 DRIVER NO. _____

CHARGE TO _____

TYPE OF MATERIAL

OCD

☐ Other Material

☒ Contaminated soil

☐ C-117 No. _____

☐ BS&W content _____

Description _____

VOLUME OF MATERIAL ☐ : YARDS 20 : CELL# 20 : ☐ _____

AS A CONDITION TO GANDY-MARLEY, INC.'S ACCEPTANCE OF THE MATERIALS SHIPPED WITH THIS JOB TICKET, OPERATOR/SHIPPER REPRESENTS AND WARRANTS THAT THE WASTE MATERIAL SHIPPED HERewith IS MATERIAL EXEMPT FROM THE RESOURCE, CONSERVATION AND RECOVERY ACT OF 1976, AS AMENDED FROM TIME TO TIME, 40 U.S.C. §6901, et seq., THE NM HEALTH AND SAF. CODES, §361,001, et seq., AND REGULATIONS RELATED THERETO, BY VIRTUE OF THE EXEMPTION AFFORDED CONTAMINATED SOILS AND OTHER WASTE ASSOCIATED WITH THE EXPLO- RATION, DEVELOPMENT OR PRODUCTION OF CRUDE OIL OR NATURAL GAS OR GEOTHERMAL ENERGY.

ALSO AS A CONDITION TO GANDY-MARLEY, INC.'S ACCCEPTANCE OF THE MATERIALS SHIPPED WITH THIS JOB TICKET, TRANSPORTER REPRESENTS AND WARRANTS THAT ONLY THE MATERIAL DELIVERED BY OPERATOR/SHIPPER TO TRANSPORTER IS NOW DELIVERED BY TRANSPORTER TO GANDY-MARLEY, INC.'S FACILITY FOR DISPOSAL.

THIS WILL CERTIFY that the above Transporter loaded the material represented by this Transporter Statement at the above described location, and that it was tendered by the aboved described shipper. This will certify that no additional materials were added to this load, and that the material was delivered without incident.

DRIVER

Donald Morgan

FACILITY REPRESENTATIVE

J. Totten

White - GMI

Canary - Shipper

Pink - GMI

Gold - Transporter

Superior Printing Service, Inc.

Contaminated Soils Shipment Manifest

1. Manifest Document No.

5900

2. Page 1 of 1

3. Generator's Name and Mailing Address

New Mexico OED
1220 S. ST FRANCIS
SANTA Fe, NM

4. Generator Phone No.

476-3492

5. Generator Contact

Ed MARTIN

6. Transporter 1 Company Name

FOUR SEASONS TRUCKING

7. ID No.

8. Transporter 2 Company Name

9. ID No.

10. Designated Disposal Facility Name and Site Address

Gandy Marley, Inc. Contaminated Soils Landfarm
7200 East Second Street
PO Box 1658
Roswell, NM 88201

11. Facility Permit Number

711-01-0020

12. Facility Phone No.

(505) 398 - 4960

13. Description of Waste

Chloride Cont. Soil

14. Containers

No.

Type

15. Total Quantity

16. Unit Wt/Vol

a.

1

BD

20

yds

b.

c.

17. Special Handling Instructions and Additional Information

18. Generator's Certification:

I hereby declare that the contents of the consignment are fully and accurately described above by proper shipping name and are classified, packed, marked, and labeled, and are in all respects in proper condition for transport by highway according to applicable federal, state, and international laws.

FURTHER, I represent and warrant that the waste material as described on this manifest is either exempt from the Resource Conservation and Recovery Act of 1976, OR has been characterized as non-hazardous material by virtue of appropriate laboratory analysis done in accordance with EPA-approved testing methods

Printed/Typed Name

Signature

Date

19. Transporter 1 Acknowledgement of Receipt of Materials

Printed/Typed Name

DONALD MORGAN

Signature

Donald Morgan

Date

042605

20. Transporter 2 Acknowledgement of Receipt of Materials

Printed/Typed Name

Signature

Date

21. Discrepancy Information

22. Facility Owner or Operator Certification of receipt of materials described on this manifest except as noted in item 21.

Printed/Typed Name

J Tolton

Signature

J Tolton

Date

042605

GENERATOR

TRANSPORTER

GMI

GANDY-MARLEY, INC.

P. O. Box 1658
Roswell, NM 88202
Office (505) 347-0434
Fax (505) 347-0435

Nº**5901**LEASE OPERATOR/SHIPPER/COMPANY NMOCLEASE NAME ARAO SWDTRANSPORTER COMPANY FOUR SEASONS TIME _____ AM/PMDATE 4-26-05 VEHICLE NO. 001 DRIVER NO. _____

CHARGE TO _____

TYPE OF MATERIAL**OCD**☐ Other Material☒ Contaminated soil☐ C-117 No. _____☐ BS&W content _____

Description _____

VOLUME OF MATERIAL [] : YARDS 20 : CELL# 20 : [] _____

AS A CONDITION TO GANDY-MARLEY, INC.'S ACCEPTANCE OF THE MATERIALS SHIPPED WITH THIS JOB TICKET, OPERATOR/SHIPPER REPRESENTS AND WARRANTS THAT THE WASTE MATERIAL SHIPPED HERewith IS MATERIAL EXEMPT FROM THE RESOURCE, CONSERVATION AND RECOVERY ACT OF 1976, AS AMENDED FROM TIME TO TIME, 40 U.S.C. §6901, et seq., THE NM HEALTH AND SAF. CODES, §361,001, et seq., AND REGULATIONS RELATED THERETO, BY VIRTUE OF THE EXEMPTION AFFORDED CONTAMINATED SOILS AND OTHER WASTE ASSOCIATED WITH THE EXPLO-
RATION, DEVELOPMENT OR PRODUCTION OF CRUDE OIL OR NATURAL GAS OR GEOTHERMAL ENERGY.

ALSO AS A CONDITION TO GANDY-MARLEY, INC.'S ACCEPTANCE OF THE MATERIALS SHIPPED WITH THIS JOB TICKET, TRANSPORTER REPRESENTS AND WARRANTS THAT ONLY THE MATERIAL DELIVERED BY OPERATOR/SHIPPER TO TRANSPORTER IS NOW DELIVERED BY TRANSPORTER TO GANDY-MARLEY, INC.'S FACILITY FOR DISPOSAL.

THIS WILL CERTIFY that the above Transporter loaded the material represented by this Transporter Statement at the above described location, and that it was tendered by the aboved described shipper. This will certify that no additional materials were added to this load, and that the material was delivered without incident.

DRIVER

Charles R. Morgan

FACILITY REPRESENTATIVE

J. Tolton

White - GMI

Canary - Shipper

Pink - GMI

Gold - Transporter

Superior Printing Service, Inc.

Contaminated Soils Shipment Manifest

1. Manifest Document No.

5901

2. Page ___ of ___

3. Generator's Name and Mailing Address

new Mexico 060
1220 S ST FRANCIS
SANTA Fe, NM

4. Generator Phone No.

476-3492

5. Generator Contact

Ed MARTIN

6. Transporter 1 Company Name

FOUR SEASONS 001

7. ID No.

44409

8. Transporter 2 Company Name

9. ID No.

10. Designated Disposal Facility Name and Site Address

Gandy Marley, Inc. Contaminated Soils Landfarm
7200 East Second Street
PO Box 1658
Roswell, NM 88201

11. Facility Permit Number

711-01-0020

12. Facility Phone No.

(505) 398 - 4960

13. Description of Waste

Chloride Cont Soil

14. Containers

No. Type

15. Total Quantity

16. Unit Wt/Vol

a.

201 BD

20

yds

b.

c.

17. Special Handling Instructions and Additional Information

18. Generator's Certification:

I hereby declare that the contents of the consignment are fully and accurately described above by proper shipping name and are classified, packed, marked, and labeled, and are in all respects in proper condition for transport by highway according to applicable federal, state, and international laws.

FURTHER, I represent and warrant that the waste material as described on this manifest is either exempt from the Resource Conservation and Recovery Act of 1976, OR has been characterized as non-hazardous material by virtue of appropriate laboratory analysis done in accordance with EPA-approved testing methods

Printed/Typed Name

Signature

Date

19. Transporter 1 Acknowledgement of Receipt of Materials

Printed/Typed Name

CHARLES R. MORGAN

Signature

Charles R Morgan

Date

042605

20. Transporter 2 Acknowledgement of Receipt of Materials

Printed/Typed Name

Signature

Date

21. Discrepancy Information

22. Facility Owner or Operator Certification of receipt of materials described on this manifest except as noted in item 21.

Printed/Typed Name

J Tolton

Signature

J Tolton

Date

042605

GENERATOR

TRANSPORTER

GM I

GANDY-MARLEY, INC.

P. O. Box 1658
Roswell, NM 88202
Office (505) 347-0434
Fax (505) 347-0435

N2 5902

LEASE OPERATOR/SHIPPER/COMPANY **NMOC**

LEASE NAME **ARALO SWD**

TRANSPORTER COMPANY **GANDY** TIME AM/PM

DATE **4-26-05** VEHICLE NO. **211** DRIVER NO.

CHARGE TO

TYPE OF MATERIAL

OCD

☐ Other Material

☒ Contaminated soil

☐ C-117 No. _____

☐ BS&W content _____

Description _____

VOLUME OF MATERIAL ☐ YARDS **20** : CELL# **20** : ☐

AS A CONDITION TO GANDY-MARLEY, INC.'S ACCEPTANCE OF THE MATERIALS SHIPPED WITH THIS JOB TICKET, OPERATOR/SHIPPER REPRESENTS AND WARRANTS THAT THE WASTE MATERIAL SHIPPED HERewith IS MATERIAL EXEMPT FROM THE RESOURCE, CONSERVATION AND RECOVERY ACT OF 1976, AS AMENDED FROM TIME TO TIME, 40 U.S.C. §6901, et seq., THE NM HEALTH AND SAF. CODES, §361,001, et seq., AND REGULATIONS RELATED THERETO, BY VIRTUE OF THE EXEMPTION AFFORDED CONTAMINATED SOILS AND OTHER WASTE ASSOCIATED WITH THE EXPLO-
RATION, DEVELOPMENT OR PRODUCTION OF CRUDE OIL OR NATURAL GAS OR GEOTHERMAL ENERGY.

ALSO AS A CONDITION TO GANDY-MARLEY, INC.'S ACCEPTANCE OF THE MATERIALS SHIPPED WITH THIS JOB TICKET, TRANSPORTER REPRESENTS AND WARRANTS THAT ONLY THE MATERIAL DELIVERED BY OPERATOR/SHIPPER TO TRANSPORTER IS NOW DELIVERED BY TRANSPORTER TO GANDY-MARLEY, INC.'S FACILITY FOR DISPOSAL.

THIS WILL CERTIFY that the above Transporter loaded the material represented by this Transporter Statement at the above described location, and that it was tendered by the aboved described shipper. This will certify that no additional materials were added to this load, and that the material was delivered without incident.

DRIVER **[Signature]**

FACILITY REPRESENTATIVE **[Signature]**

White - GMI

Canary - Shipper

Pink - GMI

Gold - Transporter

Superior Printing Service, Inc.

Contaminated Soils Shipment Manifest

1. Manifest Document No.

5902

2. Page ___ of ___

3. Generator's Name and Mailing Address

New Mexico OLD
1220 S ST. FRANCIS
SANTA FE, NM

4. Generator Phone No.

476-3492

5. Generator Contact

ED MARTIN

6. Transporter 1 Company Name

GANDY

7. ID No.

PRC14425

8. Transporter 2 Company Name

9. ID No.

10. Designated Disposal Facility Name and Site Address

Gandy Marley, Inc. Contaminated Soils Landfarm
7200 East Second Street
PO Box 1658
Roswell, NM 88201

11. Facility Permit Number

711-01-0020

12. Facility Phone No.

(505) 398 - 4960

13. Description of Waste

Chloride Cont Soil

14. Containers

No. Type

15. Total Quantity

16. Unit Wt/Vol

a.

50 BD

20

yds

b.

c.

17. Special Handling Instructions and Additional Information

18. Generator's Certification:

I hereby declare that the contents of the consignment are fully and accurately described above by proper shipping name and are classified, packed, marked, and labeled, and are in all respects in proper condition for transport by highway according to applicable federal, state, and international laws.

FURTHER, I represent and warrant that the waste material as described on this manifest is either exempt from the Resource Conservation and Recovery Act of 1976, OR has been characterized as non-hazardous material by virtue of appropriate laboratory analysis done in accordance with EPA-approved testing methods

Printed/Typed Name

Signature

Date

TRANSPORTER

19. Transporter 1 Acknowledgement of Receipt of Materials

Printed/Typed Name

Froilan Sanchez

Signature

[Signature]

Date

04/26/02

20. Transporter 2 Acknowledgement of Receipt of Materials

Printed/Typed Name

Signature

Date

GM I

21. Discrepancy Information

22. Facility Owner or Operator Certification of receipt of materials described on this manifest except as noted in item 21.

Printed/Typed Name

J TOLTON

Signature

[Signature]

Date

04/26/05

GANDY-MARLEY, INC.

P. O. Box 1658
Roswell, NM 88202
Office (505) 347-0434
Fax (505) 347-0435

Nº 5903LEASE OPERATOR/SHIPPER/COMPANY NMDCDLEASE NAME ARRHD 3WDTRANSPORTER COMPANY PANDO TIME _____ AM/PMDATE 4-26-05 VEHICLE NO. 151 DRIVER NO. _____

CHARGE TO _____

TYPE OF MATERIAL**OCD**☐ Other Material☒ Contaminated soil☐ C-117 No. _____☐ BS&W content _____

Description _____

VOLUME OF MATERIAL ☐ : YARDS 20 : CELL# 20 : ☐ _____

AS A CONDITION TO GANDY-MARLEY, INC.'S ACCEPTANCE OF THE MATERIALS SHIPPED WITH THIS JOB TICKET, OPERATOR/SHIPPER REPRESENTS AND WARRANTS THAT THE WASTE MATERIAL SHIPPED HERewith IS MATERIAL EXEMPT FROM THE RESOURCE, CONSERVATION AND RECOVERY ACT OF 1976, AS AMENDED FROM TIME TO TIME, 40 U.S.C. §6901, et seq., THE NM HEALTH AND SAF. CODES, §361,001, et seq., AND REGULATIONS RELATED THERETO, BY VIRTUE OF THE EXEMPTION AFFORDED CONTAMINATED SOILS AND OTHER WASTE ASSOCIATED WITH THE EXPLO-
RATION, DEVELOPMENT OR PRODUCTION OF CRUDE OIL OR NATURAL GAS OR GEOTHERMAL ENERGY.

ALSO AS A CONDITION TO GANDY-MARLEY, INC.'S ACCEPTANCE OF THE MATERIALS SHIPPED WITH THIS JOB TICKET, TRANSPORTER REPRESENTS AND WARRANTS THAT ONLY THE MATERIAL DELIVERED BY OPERATOR/SHIPPER TO TRANSPORTER IS NOW DELIVERED BY TRANSPORTER TO GANDY-MARLEY, INC.'S FACILITY FOR DISPOSAL.

THIS WILL CERTIFY that the above Transporter loaded the material represented by this Transporter Statement at the above described location, and that it was tendered by the above described shipper. This will certify that no additional materials were added to this load, and that the material was delivered without incident.

DRIVER _____

FACILTY REPRESENTATIVE _____

White - GMI

Canary - Shipper

Pink - GMI

Gold - Transporter

Superior Printing Service, Inc.

Contaminated Soils Shipment Manifest

1. Manifest Document No.

5903

2. Page ___ of ___

3. Generator's Name and Mailing Address

NEW MEXICO OLD
1220 S ST FRANCIS
SANTA FE, NM

4. Generator Phone No.

476-3492

5. Generator Contact

ED MARTIN

6. Transporter 1 Company Name

PANDO #151

7. ID No.

53652

8. Transporter 2 Company Name

9. ID No.

10. Designated Disposal Facility Name and Site Address

Gandy Marley, Inc. Contaminated Soils Landfarm
7200 East Second Street
PO Box 1658
Roswell, NM 88201

11. Facility Permit Number

711-01-0020

12. Facility Phone No.

(505) 398 - 4960

13. Description of Waste

Chloride Cont. Soil

14. Containers

No. Type

15. Total Quantity

16. Unit Wt/Vol

a.

20 BD

20

405

b.

c.

17. Special Handling Instructions and Additional Information

18. Generator's Certification:

I hereby declare that the contents of the consignment are fully and accurately described above by proper shipping name and are classified, packed, marked, and labeled, and are in all respects in proper condition for transport by highway according to applicable federal, state, and international laws.

FURTHER, I represent and warrant that the waste material as described on this manifest is either exempt from the Resource Conservation and Recovery Act of 1976, OR has been characterized as non-hazardous material by virtue of appropriate laboratory analysis done in accordance with EPA-approved testing methods

Printed/Typed Name

Signature

Date

19. Transporter 1 Acknowledgement of Receipt of Materials

Printed/Typed Name

Eduardo B. Pando

Signature

Eduardo B. Pando

Date

04/26/05

20. Transporter 2 Acknowledgement of Receipt of Materials

Printed/Typed Name

Signature

Date

21. Discrepancy Information

22. Facility Owner or Operator Certification of receipt of materials described on this manifest except as noted in item 21.

Printed/Typed Name

J Tolton

Signature

J Tolton

Date

04/26/05

GENERATOR

TRANSPORTER

GM

GANDY-MARLEY, INC.

P. O. Box 1658
Roswell, NM 88202
Office (505) 347-0434
Fax (505) 347-0435

Nº 5904

LEASE OPERATOR/SHIPPER/COMPANY NMOC

LEASE NAME ARAD SWD

TRANSPORTER COMPANY GANDY

TIME

AM/PM

DATE 4-26-05

VEHICLE NO. 209

DRIVER NO.

CHARGE TO

TYPE OF MATERIAL

OCD

☐ Other Material

☒ Contaminated soil

☐ C-117 No. _____

☐ BS&W content _____

Description _____

VOLUME OF MATERIAL ☐ : YARDS 20 : CELL# 20 : ☐ _____

AS A CONDITION TO GANDY-MARLEY, INC.'S ACCEPTANCE OF THE MATERIALS SHIPPED WITH THIS JOB TICKET, OPERATOR/SHIPPER REPRESENTS AND WARRANTS THAT THE WASTE MATERIAL SHIPPED HERewith IS MATERIAL EXEMPT FROM THE RESOURCE, CONSERVATION AND RECOVERY ACT OF 1976, AS AMENDED FROM TIME TO TIME, 40 U.S.C. §6901, et seq., THE NM HEALTH AND SAF. CODES, §361,001, et seq., AND REGULATIONS RELATED THERETO, BY VIRTUE OF THE EXEMPTION AFFORDED CONTAMINATED SOILS AND OTHER WASTE ASSOCIATED WITH THE EXPLO- RATION, DEVELOPMENT OR PRODUCTION OF CRUDE OIL OR NATURAL GAS OR GEOTHERMAL ENERGY.

ALSO AS A CONDITION TO GANDY-MARLEY, INC.'S ACCEPTANCE OF THE MATERIALS SHIPPED WITH THIS JOB TICKET, TRANSPORTER REPRESENTS AND WARRANTS THAT ONLY THE MATERIAL DELIVERED BY OPERATOR/SHIPPER TO TRANSPORTER IS NOW DELIVERED BY TRANSPORTER TO GANDY-MARLEY, INC.'S FACILITY FOR DISPOSAL.

THIS WILL CERTIFY that the above Transporter loaded the material represented by this Transporter Statement at the above described location, and that it was tendered by the aboved described shipper. This will certify that no additional materials were added to this load, and that the material was delivered without incident.

DRIVER

FACILITY REPRESENTATIVE

White - GMI

Canary - Shipper

Pink - GMI

Gold - Transporter

Superior Printing Service, Inc.

Contaminated Soils Shipment Manifest

1. Manifest Document No.

5904

2. Page ___ of ___

3. Generator's Name and Mailing Address

NEW MEXICO OCD
1220 S ST FRANCIS
SANTA FE, NM

4. Generator Phone No.

476-3492

5. Generator Contact

ED MARTIN

6. Transporter 1 Company Name

GANDY #209

7. ID No.

8. Transporter 2 Company Name

9. ID No.

10. Designated Disposal Facility Name and Site Address

Gandy Marley, Inc. Contaminated Soils Landfarm
7200 East Second Street
PO Box 1658
Roswell, NM 88201

11. Facility Permit Number

711-01-0020

12. Facility Phone No.

(505) 398 - 4960

13. Description of Waste

chloride Cont. Soil

14. Containers

No. Type

15. Total Quantity

16. Unit Wt/Vol

a.

20
1

BD

20

Yds

b.

c.

17. Special Handling Instructions and Additional Information

18. Generator's Certification:

I hereby declare that the contents of the consignment are fully and accurately described above by proper shipping name and are classified, packed, marked, and labeled, and are in all respects in proper condition for transport by highway according to applicable federal, state, and international laws.

FURTHER, I represent and warrant that the waste material as described on this manifest is either exempt from the Resource Conservation and Recovery Act of 1976, OR has been characterized as non-hazardous material by virtue of appropriate laboratory analysis done in accordance with EPA-approved testing methods

Printed/Typed Name

Signature

Date

19. Transporter 1 Acknowledgement of Receipt of Materials

Printed/Typed Name

HENRY GARCIA

Signature

Henry Garcia

Date

04/26/05

20. Transporter 2 Acknowledgement of Receipt of Materials

Printed/Typed Name

Signature

Date

21. Discrepancy Information

22. Facility Owner or Operator Certification of receipt of materials described on this manifest except as noted in item 21.

Printed/Typed Name

J Tolton

Signature

J Tolton

Date

04/26/05

GENERATOR

TRANSPORTER

GMI

GANDY-MARLEY, INC.

P. O. Box 1658
Roswell, NM 88202
Office (505) 347-0434
Fax (505) 347-0435

Nº 5905

LEASE OPERATOR/SHIPPER/COMPANY NMDCN

LEASE NAME ARAH0 3WD

TRANSPORTER COMPANY PERKINS

TIME

AM/PM

DATE 4-26-05

VEHICLE NO. 14

DRIVER NO.

CHARGE TO

TYPE OF MATERIAL

OCD

☐ Other Material

☒ Contaminated soil

☐ C-117 No. _____

☐ BS&W content _____

Description _____

VOLUME OF MATERIAL ☐ : YARDS 20 : CELL# 20 : ☐ _____

AS A CONDITION TO GANDY-MARLEY, INC.'S ACCEPTANCE OF THE MATERIALS SHIPPED WITH THIS JOB TICKET, OPERATOR/SHIPPER REPRESENTS AND WARRANTS THAT THE WASTE MATERIAL SHIPPED HERewith IS MATERIAL EXEMPT FROM THE RESOURCE, CONSERVATION AND RECOVERY ACT OF 1976, AS AMENDED FROM TIME TO TIME, 40 U.S.C. §6901, et seq., THE NM HEALTH AND SAF. CODES, §361,001, et seq., AND REGULATIONS RELATED THERETO, BY VIRTUE OF THE EXEMPTION AFFORDED CONTAMINATED SOILS AND OTHER WASTE ASSOCIATED WITH THE EXPLO- RATION, DEVELOPMENT OR PRODUCTION OF CRUDE OIL OR NATURAL GAS OR GEOTHERMAL ENERGY.

ALSO AS A CONDITION TO GANDY-MARLEY, INC.'S ACCPEPTANCE OF THE MATERIALS SHIPPED WITH THIS JOB TICKET, TRANSPORTER REPRESENTS AND WARRANTS THAT ONLY THE MATERIAL DELIVERED BY OPERATOR/SHIPPER TO TRANSPORTER IS NOW DELIVERED BY TRANSPORTER TO GANDY-MARLEY, INC.'S FACILITY FOR DISPOSAL.

THIS WILL CERTIFY that the above Transporter loaded the material represented by this Transporter Statement at the above described location, and that it was tendered by the aboved described shipper. This will certify that no additional materials were added to this load, and that the material was delivered without incident.

DRIVER

FACILITY REPRESENTATIVE

White - GMI

Canary - Shipper

Pink - GMI

Gold - Transporter

Superior Printing Service, Inc.

Contaminated Soils Shipment Manifest

1. Manifest Document No.

5905

2. Page ___ of ___

3. Generator's Name and Mailing Address

NM OGD
1220 South St. Francis
Santa Fe, NM

4. Generator Phone No.

505-476-3492

5. Generator Contact

Ed Martin

6. Transporter 1 Company Name

PERKINS TRUCKING

7. ID No.

8. Transporter 2 Company Name

9. ID No.

10. Designated Disposal Facility Name and Site Address

Gandy Marley, Inc. Contaminated Soils Landfarm
7200 East Second Street
PO Box 1658
Roswell, NM 88201

11. Facility Permit Number

12. Facility Phone No.

(505) 398 - 4960

13. Description of Waste

14. Containers

No.

Type

15. Total Quantity

16. Unit Wt/Vol

a. Contaminated Soil

BD

20

yds

b.

c.

17. Special Handling Instructions and Additional Information

18. Generator's Certification:

I hereby declare that the contents of the consignment are fully and accurately described above by proper shipping name and are classified, packed, marked, and labeled, and are in all respects in proper condition for transport by highway according to applicable federal, state, and international laws.

FURTHER, I represent and warrant that the waste material as described on this manifest is either exempt from the Resource Conservation and Recovery Act of 1976, OR has been characterized as non-hazardous material by virtue of appropriate laboratory analysis done in accordance with EPA-approved testing methods

Printed/Typed Name

Signature

Date

19. Transporter 1 Acknowledgement of Receipt of Materials

Printed/Typed Name

PERKINS TRUCKING

Signature

Date

20. Transporter 2 Acknowledgement of Receipt of Materials

Printed/Typed Name

Jimmy Perkins

Signature

Jimmy T. Perkins

Date

042605

21. Discrepancy Information

22. Facility Owner or Operator Certification of receipt of materials described on this manifest except as noted in item 21.

Printed/Typed Name

J Tolton

Signature

J Tolton

Date

042605

GENERATOR

TRANSPORTER

GM I

GANDY-MARLEY, INC.

P. O. Box 1658
Roswell, NM 88202
Office (505) 347-0434
Fax (505) 347-0435

N2**5906**LEASE OPERATOR/SHIPPER/COMPANY NMOCLEASE NAME ARAH SWDTRANSPORTER COMPANY PERKINS

TIME

AM/PM

DATE 4-26-05VEHICLE NO. 10

DRIVER NO.

CHARGE TO

TYPE OF MATERIAL

OCD

☐ Other Material☒ Contaminated soil☐ C-117 No. _____☐ BS&W content _____

Description _____

VOLUME OF MATERIAL ☐ : YARDS 20 : CELL# 20 : ☐ _____

AS A CONDITION TO GANDY-MARLEY, INC.'S ACCEPTANCE OF THE MATERIALS SHIPPED WITH THIS JOB TICKET, OPERATOR/SHIPPER REPRESENTS AND WARRANTS THAT THE WASTE MATERIAL SHIPPED HERewith IS MATERIAL EXEMPT FROM THE RESOURCE, CONSERVATION AND RECOVERY ACT OF 1976, AS AMENDED FROM TIME TO TIME, 40 U.S.C. §6901, et seq., THE NM HEALTH AND SAF. CODES, §361,001, et seq., AND REGULATIONS RELATED THERETO, BY VIRTUE OF THE EXEMPTION AFFORDED CONTAMINATED SOILS AND OTHER WASTE ASSOCIATED WITH THE EXPLO- RATION, DEVELOPMENT OR PRODUCTION OF CRUDE OIL OR NATURAL GAS OR GEOTHERMAL ENERGY.

ALSO AS A CONDITION TO GANDY-MARLEY, INC.'S ACCEPTANCE OF THE MATERIALS SHIPPED WITH THIS JOB TICKET, TRANSPORTER REPRESENTS AND WARRANTS THAT ONLY THE MATERIAL DELIVERED BY OPERATOR/SHIPPER TO TRANSPORTER IS NOW DELIVERED BY TRANSPORTER TO GANDY-MARLEY, INC.'S FACILITY FOR DISPOSAL.

THIS WILL CERTIFY that the above Transporter loaded the material represented by this Transporter Statement at the above described location, and that it was tendered by the above, described shipper. This will certify that no additional materials were added to this load, and that the material was delivered without incident.

DRIVER Johnny W. RuseendaFACILITY REPRESENTATIVE J. Tolton

White - GMI

Canary - Shipper

Pink - GMI

Gold - Transporter

Superior Printing Service, Inc.

Contaminated Soils Shipment Manifest

1. Manifest Document No.

5906

2. Page ___ of ___

3. Generator's Name and Mailing Address

N M O C D
1220 South St. Francis
Santa Fe, NM

4. Generator Phone No.

505-476-3492

5. Generator Contact

Ed Martin

6. Transporter 1 Company Name

PERKINSTRUCKING

7. ID No.

8. Transporter 2 Company Name

9. ID No.

10. Designated Disposal Facility Name and Site Address

Gandy Marley, Inc. Contaminated Soils Landfarm
7200 East Second Street
PO Box 1658
Roswell, NM 88201

11. Facility Permit Number

711-01-0020

12. Facility Phone No.

(505) 398 - 4960

13. Description of Waste

14. Containers

No. Type

15. Total Quantity

16. Unit Wt/Vol

a. Contaminated Soil

BD

20

400

b.

c.

17. Special Handling Instructions and Additional Information

18. Generator's Certification:

I hereby declare that the contents of the consignment are fully and accurately described above by proper shipping name and are classified, packed, marked, and labeled, and are in all respects in proper condition for transport by highway according to applicable federal, state, and international laws.

FURTHER, I represent and warrant that the waste material as described on this manifest is either exempt from the Resource Conservation and Recovery Act of 1976, OR has been characterized as non-hazardous material by virtue of appropriate laboratory analysis done in accordance with EPA-approved testing methods

Printed/Typed Name

Signature

Date

19. Transporter 1 Acknowledgement of Receipt of Materials

Printed/Typed Name

JOHNNY DRUSEDAHL

Signature

JOHNNY DRUSEDAHL

Date

20. Transporter 2 Acknowledgement of Receipt of Materials

Printed/Typed Name

Signature

Date

21. Discrepancy Information

22. Facility Owner or Operator Certification of receipt of materials described on this manifest except as noted in item 21.

Printed/Typed Name

J Tolton

Signature

J Tolton

Date

042605

GENERATOR

TRANSPORTER

GMI

GANDY-MARLEY, INC.

P. O. Box 1658
Roswell, NM 88202
Office (505) 347-0434
Fax (505) 347-0435

Nº 5907

LEASE OPERATOR/SHIPPER/COMPANY

N/MOCD

LEASE NAME

ARAHQ SWD

TRANSPORTER COMPANY

B & T

TIME

AM/PM

DATE 4-26-05

VEHICLE NO.

7

DRIVER NO.

CHARGE TO

TYPE OF MATERIAL

OCD

☐ Other Material☒ Contaminated soil☐ C-117 No. _____☐ BS&W content _____

Description _____

VOLUME OF MATERIAL ☐ YARDS20

: CELL#

20:[☐]

AS A CONDITION TO GANDY-MARLEY, INC.'S ACCEPTANCE OF THE MATERIALS SHIPPED WITH THIS JOB TICKET, OPERATOR/SHIPPER REPRESENTS AND WARRANTS THAT THE WASTE MATERIAL SHIPPED HEREWITH IS MATERIAL EXEMPT FROM THE RESOURCE, CONSERVATION AND RECOVERY ACT OF 1976, AS AMENDED FROM TIME TO TIME, 40 U.S.C. §6901, et seq., THE NM HEALTH AND SAF. CODES, §361,001, et seq., AND REGULATIONS RELATED THERETO, BY VIRTUE OF THE EXEMPTION AFFORDED CONTAMINATED SOILS AND OTHER WASTE ASSOCIATED WITH THE EXPLO- RATION, DEVELOPMENT OR PRODUCTION OF CRUDE OIL OR NATURAL GAS OR GEOTHERMAL ENERGY.

ALSO AS A CONDITION TO GANDY-MARLEY, INC.'S ACCCEPTANCE OF THE MATERIALS SHIPPED WITH THIS JOB TICKET, TRANSPORTER REPRESENTS AND WARRANTS THAT ONLY THE MATERIAL DELIVERED BY OPERATOR/SHIPPER TO TRANSPORTER IS NOW DELIVERED BY TRANSPORTER TO GANDY-MARLEY, INC.'S FACILITY FOR DISPOSAL.

THIS WILL CERTIFY that the above Transporter loaded the material represented by this Transporter Statement at the above described location, and that it was tendered by the aboved described shipper. This will certify that no additional materials were added to this load, and that the material was delivered without incident.

DRIVER

Berute Lopez

FACILTY REPRESENTATIVE

J. Tolton

White - GMI

Canary - Shipper

Pink - GMI

Gold - Transporter

Superior Printing Service, Inc.

Contaminated Soils Shipment Manifest

1. Manifest Document No.

5907

2. Page ___ of ___

3. Generator's Name and Mailing Address

N M O G D
1920 South Saint Francis
Santa Fe, N. M

4. Generator Phone No.

505-476-3492

5. Generator Contact

Ed Martin

6. Transporter 1 Company Name

X B T Transport #7

7. ID No.

53585

8. Transporter 2 Company Name

9. ID No.

10. Designated Disposal Facility Name and Site Address

Gandy Marley, Inc. Contaminated Soils Landfarm
7200 East Second Street
PO Box 1658
Roswell, NM 88201

11. Facility Permit Number

711-01-0020

12. Facility Phone No.

(505) 398 - 4960

13. Description of Waste

14. Containers

15. Total Quantity

16. Unit Wt/Vol

a. Contaminated Soil

No. Type

200

yd

b.

c.

17. Special Handling Instructions and Additional Information

18. Generator's Certification:

I hereby declare that the contents of the consignment are fully and accurately described above by proper shipping name and are classified, packed, marked, and labeled, and are in all respects in proper condition for transport by highway according to applicable federal, state, and international laws.

FURTHER, I represent and warrant that the waste material as described on this manifest is either exempt from the Resource Conservation and Recovery Act of 1976, OR has been characterized as non-hazardous material by virtue of appropriate laboratory analysis done in accordance with EPA-approved testing methods

Printed/Typed Name

Signature

Date

19. Transporter 1 Acknowledgement of Receipt of Materials

Printed/Typed Name

X Benito Gonzalez

Signature

Benito Gonzalez

Date

20. Transporter 2 Acknowledgement of Receipt of Materials

Printed/Typed Name

Signature

Date

21. Discrepancy Information

22. Facility Owner or Operator Certification of receipt of materials described on this manifest except as noted in item 21.

Printed/Typed Name

J Tofton

Signature

J Tofton

Date

042605

GENERATOR

TRANSPORTER

GMI

GANDY-MARLEY, INC.

P. O. Box 1658
Roswell, NM 88202
Office (505) 347-0434
Fax (505) 347-0435

Nº 5908

LEASE OPERATOR/SHIPPER/COMPANY

NMOCED

LEASE NAME

ARAYO SWD

TRANSPORTER COMPANY

MARTINEZ

TIME

AM/PM

DATE

4-26-05

VEHICLE NO.

99

DRIVER NO.

CHARGE TO

TYPE OF MATERIAL

OCD

☐ Other Material☒ Contaminated soil☐ C-117 No. _____☐ BS&W content _____

Description _____

VOLUME OF MATERIAL [] : YARDS 20 : CELL# 20 : []

AS A CONDITION TO GANDY-MARLEY, INC.'S ACCEPTANCE OF THE MATERIALS SHIPPED WITH THIS JOB TICKET, OPERATOR/SHIPPER REPRESENTS AND WARRANTS THAT THE WASTE MATERIAL SHIPPED HERewith IS MATERIAL EXEMPT FROM THE RESOURCE, CONSERVATION AND RECOVERY ACT OF 1976, AS AMENDED FROM TIME TO TIME, 40 U.S.C. §6901, et seq., THE NM HEALTH AND SAF. CODES, §361,001, et seq., AND REGULATIONS RELATED THERETO, BY VIRTUE OF THE EXEMPTION AFFORDED CONTAMINATED SOILS AND OTHER WASTE ASSOCIATED WITH THE EXPLO- RATION, DEVELOPMENT OR PRODUCTION OF CRUDE OIL OR NATURAL GAS OR GEOTHERMAL ENERGY.

ALSO AS A CONDITION TO GANDY-MARLEY, INC.'S ACCEPTANCE OF THE MATERIALS SHIPPED WITH THIS JOB TICKET, TRANSPORTER REPRESENTS AND WARRANTS THAT ONLY THE MATERIAL DELIVERED BY OPERATOR/SHIPPER TO TRANSPORTER IS NOW DELIVERED BY TRANSPORTER TO GANDY-MARLEY, INC.'S FACILITY FOR DISPOSAL.

THIS WILL CERTIFY that the above Transporter loaded the material represented by this Transporter Statement at the above described location, and that it was tendered by the aboved described shipper. This will certify that no additional materials were added to this load, and that the material was delivered without incident.

DRIVER

Arzon

FACILITY REPRESENTATIVE

J Tolton

White - GMI

Canary - Shipper

Pink - GMI

Gold - Transporter

Superior Printing Service, Inc.

Contaminated Soils Shipment Manifest

1. Manifest Document No.

5908

2. Page ___ of ___

3. Generator's Name and Mailing Address

NMOGD
1220 South Saint Francis
Santa Fe, N.M.

4. Generator Phone No.

505-476-3492

5. Generator Contact

Ed Martin

6. Transporter 1 Company Name

Albert MARTINEZ #99

8. Transporter 2 Company Name

7. ID No.

9. ID No.

10. Designated Disposal Facility Name and Site Address

Gandy Marley, Inc. Contaminated Soils Landfarm
7200 East Second Street
PO Box 1658
Roswell, NM 88201

11. Facility Permit Number

711-01-0020

12. Facility Phone No.

(505) 398-4960

13. Description of Waste

14. Containers

15. Total
Quantity16. Unit
Wt/Vol

No.

Type

a.

Contaminated Soil

20

yd

b.

c.

17. Special Handling Instructions and Additional Information

18. Generator's Certification:

I hereby declare that the contents of the consignment are fully and accurately described above by proper shipping name and are classified, packed, marked, and labeled, and are in all respects in proper condition for transport by highway according to applicable federal, state, and international laws.

FURTHER, I represent and warrant that the waste material as described on this manifest is either exempt from the Resource Conservation and Recovery Act of 1976, OR has been characterized as non-hazardous material by virtue of appropriate laboratory analysis done in accordance with EPA-approved testing methods

Printed/Typed Name

Signature

Date

19. Transporter 1 Acknowledgement of Receipt of Materials

Printed/Typed Name

Signature

Date

20. Transporter 2 Acknowledgement of Receipt of Materials

Printed/Typed Name

Signature

Date

21. Discrepancy Information

22. Facility Owner or Operator Certification of receipt of materials described on this manifest except as noted in item 21.

Printed/Typed Name

Signature

Date

GENERATOR

TRANSPORTER

GMI

J Tolton

J Tolton

042605

GANDY-MARLEY, INC.

P. O. Box 1658
Roswell, NM 88202
Office (505) 347-0434
Fax (505) 347-0435

Nº 5909

LEASE OPERATOR/SHIPPER/COMPANY NMOLD

LEASE NAME ARAH0 SWD

TRANSPORTER COMPANY JUAN GARCIA TIME _____ AM/PM

DATE 4-26-05 VEHICLE NO. 5 DRIVER NO. _____

CHARGE TO _____

TYPE OF MATERIAL

OCD

☐ Other Material

☒ Contaminated soil

☐ C-117 No. _____

☐ BS&W content _____

Description _____

VOLUME OF MATERIAL ☐ : YARDS 20 : CELL# 20 : ☐ _____

AS A CONDITION TO GANDY-MARLEY, INC.'S ACCEPTANCE OF THE MATERIALS SHIPPED WITH THIS JOB TICKET, OPERATOR/SHIPPER REPRESENTS AND WARRANTS THAT THE WASTE MATERIAL SHIPPED HERewith IS MATERIAL EXEMPT FROM THE RESOURCE, CONSERVATION AND RECOVERY ACT OF 1976, AS AMENDED FROM TIME TO TIME, 40 U.S.C. §6901, et seq., THE NM HEALTH AND SAF. CODES, §361,001, et seq., AND REGULATIONS RELATED THERETO, BY VIRTUE OF THE EXEMPTION AFFORDED CONTAMINATED SOILS AND OTHER WASTE ASSOCIATED WITH THE EXPLO- RATION, DEVELOPMENT OR PRODUCTION OF CRUDE OIL OR NATURAL GAS OR GEOTHERMAL ENERGY.

ALSO AS A CONDITION TO GANDY-MARLEY, INC.'S ACCEPTANCE OF THE MATERIALS SHIPPED WITH THIS JOB TICKET, TRANSPORTER REPRESENTS AND WARRANTS THAT ONLY THE MATERIAL DELIVERED BY OPERATOR/SHIPPER TO TRANSPORTER IS NOW DELIVERED BY TRANSPORTER TO GANDY-MARLEY, INC.'S FACILITY FOR DISPOSAL.

THIS WILL CERTIFY that the above Transporter loaded the material represented by this Transporter Statement at the above described location, and that it was tendered by the aboved described shipper. This will certify that no additional materials were added to this load, and that the material was delivered without incident.

DRIVER Juan Garcia

FACILITY REPRESENTATIVE J Tolton

White - GMI

Canary - Shipper

Pink - GMI

Gold - Transporter

Contaminated Soils Shipment Manifest

1. Manifest Document No.

5909

2. Page of

3. Generator's Name and Mailing Address

N M O C D
1220 South St. Francis
Santa Fe, NM

4. Generator Phone No.

505-476-3492

5. Generator Contact

Ed Martin

6. Transporter 1 Company Name

X JUAN GARCIA TRANSPORT

7. ID No.

9. ID No.

8. Transporter 2 Company Name

10. Designated Disposal Facility Name and Site Address

Gandy Marley, Inc. Contaminated Soils Landfarm
7200 East Second Street
PO Box 1658
Roswell, NM 88201

11. Facility Permit Number

711-01-0020

12. Facility Phone No.

(505) 398 - 4960

13. Description of Waste

14. Containers

No.

Type

15. Total
Quantity16. Unit
Wt/Vol

a.

Contaminated Soil

BD

20

42

b.

c.

17. Special Handling Instructions and Additional Information

18. Generator's Certification:

I hereby declare that the contents of the consignment are fully and accurately described above by proper shipping name and are classified, packed, marked, and labeled, and are in all respects in proper condition for transport by highway according to applicable federal, state, and international laws.

FURTHER, I represent and warrant that the waste material as described on this manifest is either exempt from the Resource Conservation and Recovery Act of 1976, OR has been characterized as non-hazardous material by virtue of appropriate laboratory analysis done in accordance with EPA-approved testing methods

Printed/Typed Name

Signature

Date

19. Transporter 1 Acknowledgement of Receipt of Materials

Printed/Typed Name

X JUAN GARCIA

Signature

Juan Garcia

Date

4/26/05

20. Transporter 2 Acknowledgement of Receipt of Materials

Printed/Typed Name

Signature

Date

21. Discrepancy Information

22. Facility Owner or Operator Certification of receipt of materials described on this manifest except as noted in item 21.

Printed/Typed Name

J Tolton

Signature

J Tolton

Date

04/26/05

G
E
N
E
R
A
T
O
RT
R
A
N
S
P
O
R
T
E
RG
M
I

GANDY-MARLEY, INC.

P. O. Box 1658
Roswell, NM 88202
Office (505) 347-0434
Fax (505) 347-0435

Nº 5910

LEASE OPERATOR/SHIPPER/COMPANY NMOCD

LEASE NAME ARAH SWD

TRANSPORTER COMPANY VANCE TIME _____ AM/PM

DATE 4-26-05 VEHICLE NO. 13 DRIVER NO. _____

CHARGE TO _____

TYPE OF MATERIAL

OCD

☐ Other Material

☒ Contaminated soil

☐ C-117 No. _____

☐ BS&W content _____

Description _____

VOLUME OF MATERIAL ☐ : YARDS 20 : CELL# 20 : ☐ _____

AS A CONDITION TO GANDY-MARLEY, INC.'S ACCEPTANCE OF THE MATERIALS SHIPPED WITH THIS JOB TICKET, OPERATOR/SHIPPER REPRESENTS AND WARRANTS THAT THE WASTE MATERIAL SHIPPED HERewith IS MATERIAL EXEMPT FROM THE RESOURCE, CONSERVATION AND RECOVERY ACT OF 1976, AS AMENDED FROM TIME TO TIME, 40 U.S.C. §6901, et seq., THE NM HEALTH AND SAF. CODES, §361,001, et seq., AND REGULATIONS RELATED THERETO, BY VIRTUE OF THE EXEMPTION AFFORDED CONTAMINATED SOILS AND OTHER WASTE ASSOCIATED WITH THE EXPLO-
RATION, DEVELOPMENT OR PRODUCTION OF CRUDE OIL OR NATURAL GAS OR GEOTHERMAL ENERGY.

ALSO AS A CONDITION TO GANDY-MARLEY, INC.'S ACCPEPTANCE OF THE MATERIALS SHIPPED WITH THIS JOB TICKET, TRANSPORTER REPRESENTS AND WARRANTS THAT ONLY THE MATERIAL DELIVERED BY OPERATOR/SHIPPER TO TRANSPORTER IS NOW DELIVERED BY TRANSPORTER TO GANDY-MARLEY, INC.'S FACILITY FOR DISPOSAL.

THIS WILL CERTIFY that the above Transporter loaded the material represented by this Transporter Statement at the above described location, and that it was tendered by the aboved described shipper. This will certify that no additional materials were added to this load, and that the material was delivered without incident.

DRIVER [Signature]

FACILTY REPRESENTATIVE [Signature]

White - GMI

Canary - Shipper

Pink - GMI

Gold - Transporter

Superior Printing Service, Inc.

Contaminated Soils Shipment Manifest

1. Manifest Document No.

5910

2. Page ___ of ___

3. Generator's Name and Mailing Address

N.M. O.C.D.
1220 S. St. Francis
Santa Fe N.M.

4. Generator Phone No.

505-426-3492

5. Generator Contact

Ed Martin

6. Transporter 1 Company Name

Gandy Corporation - VANCE #13

7. ID No.

14225

8. Transporter 2 Company Name

9. ID No.

10. Designated Disposal Facility Name and Site Address

Gandy Marley, Inc. Contaminated Soils Landfarm
7200 East Second Street
PO Box 1658
Roswell, NM 88201

11. Facility Permit Number

NM-711-1-0020

12. Facility Phone No.

(505) 398 - 4960

13. Description of Waste

14. Containers

No.

Type

15. Total Quantity

16. Unit Wt/Vol

a. Contaminated Soil

1

BD

20

yds

b.

c.

17. Special Handling Instructions and Additional Information

18. Generator's Certification:

I hereby declare that the contents of the consignment are fully and accurately described above by proper shipping name and are classified, packed, marked, and labeled, and are in all respects in proper condition for transport by highway according to applicable federal, state, and international laws.

FURTHER, I represent and warrant that the waste material as described on this manifest is either exempt from the Resource Conservation and Recovery Act of 1976, OR has been characterized as non-hazardous material by virtue of appropriate laboratory analysis done in accordance with EPA-approved testing methods

Printed/Typed Name

Signature

Date

TRANSPORTER

19. Transporter 1 Acknowledgement of Receipt of Materials

Printed/Typed Name

Signature

Date

20. Transporter 2 Acknowledgement of Receipt of Materials

Printed/Typed Name

Signature

Date

GMI

21. Discrepancy Information

22. Facility Owner or Operator Certification of receipt of materials described on this manifest except as noted in item 21.

Printed/Typed Name

Signature

Date

J Tolton

J Tolton

042605

GANDY-MARLEY, INC.

P. O. Box 1658
Roswell, NM 88202
Office (505) 347-0434
Fax (505) 347-0435

N^o 5911

LEASE OPERATOR/SHIPPER/COMPANY

N/MOCD

LEASE NAME

ARAHO SUDS

TRANSPORTER COMPANY

GANDY

TIME

AM/PM

DATE

4-26-05

VEHICLE NO.

210

DRIVER NO.

CHARGE TO

TYPE OF MATERIAL

OCD

☐ Other Material☒ Contaminated soil☐ C-117 No. _____☐ BS&W content _____

Description _____

VOLUME OF MATERIAL ☐ : YARDS 20 : CELL# 20 : ☐ _____

AS A CONDITION TO GANDY-MARLEY, INC.'S ACCEPTANCE OF THE MATERIALS SHIPPED WITH THIS JOB TICKET, OPERATOR/SHIPPER REPRESENTS AND WARRANTS THAT THE WASTE MATERIAL SHIPPED HERewith IS MATERIAL EXEMPT FROM THE RESOURCE, CONSERVATION AND RECOVERY ACT OF 1976, AS AMENDED FROM TIME TO TIME, 40 U.S.C. §6901, et seq., THE NM HEALTH AND SAF. CODES, §361,001, et seq., AND REGULATIONS RELATED THERETO, BY VIRTUE OF THE EXEMPTION AFFORDED CONTAMINATED SOILS AND OTHER WASTE ASSOCIATED WITH THE EXPLO-
RATION, DEVELOPMENT OR PRODUCTION OF CRUDE OIL OR NATURAL GAS OR GEOTHERMAL ENERGY.

ALSO AS A CONDITION TO GANDY-MARLEY, INC.'S ACCEPTANCE OF THE MATERIALS SHIPPED WITH THIS JOB TICKET, TRANSPORTER REPRESENTS AND WARRANTS THAT ONLY THE MATERIAL DELIVERED BY OPERATOR/SHIPPER TO TRANSPORTER IS NOW DELIVERED BY TRANSPORTER TO GANDY-MARLEY, INC.'S FACILITY FOR DISPOSAL.

THIS WILL CERTIFY that the above Transporter loaded the material represented by this Transporter Statement at the above described location, and that it was tendered by the aboved described shipper. This will certify that no additional materials were added to this load, and that the material was delivered without incident.

DRIVER

Aron W. Muth

FACILITY REPRESENTATIVE

J Tolton

White - GMI

Canary - Shipper

Pink - GMI

Gold - Transporter

Superior Printing Service, Inc.

Contaminated Soils Shipment Manifest

1. Manifest Document No.

59111

2. Page of

3. Generator's Name and Mailing Address

N.M. O.C.O.
1220 S. St. Francis
Santa Fe N.M.

4. Generator Phone No.

505-476-3492

5. Generator Contact

Ed Martin

6. Transporter 1 Company Name

Gandy Corporation #210

7. ID No.

14225

8. Transporter 2 Company Name

9. ID No.

10. Designated Disposal Facility Name and Site Address

Gandy Marley, Inc. Contaminated Soils Landfarm
7200 East Second Street
PO Box 1658
Roswell, NM 88201

11. Facility Permit Number

NM-711-1-0020

12. Facility Phone No.

(505) 398 - 4960

13. Description of Waste

14. Containers

No. Type

15. Total Quantity

16. Unit Wt/Vol

a. Contaminated Soil

1 BD

20

yds

b.

c.

17. Special Handling Instructions and Additional Information

18. Generator's Certification:

I hereby declare that the contents of the consignment are fully and accurately described above by proper shipping name and are classified, packed, marked, and labeled, and are in all respects in proper condition for transport by highway according to applicable federal, state, and international laws.

FURTHER, I represent and warrant that the waste material as described on this manifest is either exempt from the Resource Conservation and Recovery Act of 1976, OR has been characterized as non-hazardous material by virtue of appropriate laboratory analysis done in accordance with EPA-approved testing methods

Printed/Typed Name

Signature

Date

19. Transporter 1 Acknowledgement of Receipt of Materials

Printed/Typed Name

Signature

Date

20. Transporter 2 Acknowledgement of Receipt of Materials

Printed/Typed Name

Signature

Date

21. Discrepancy Information

22. Facility Owner or Operator Certification of receipt of materials described on this manifest except as noted in item 21.

Printed/Typed Name

Signature

Date

J Tofton

J Tofton

04/26/05

GENERATOR

TRANSPORTER

GMI

GANDY-MARLEY, INC.

P. O. Box 1658
Roswell, NM 88202
Office (505) 347-0434
Fax (505) 347-0435

No 5912

LEASE OPERATOR/SHIPPER/COMPANY

N/MOCD

LEASE NAME

ARAH0 SWD

TRANSPORTER COMPANY

GANDY

TIME

AM/PM

DATE

4-26-05

VEHICLE NO.

207

DRIVER NO.

CHARGE TO

TYPE OF MATERIAL**OCD**☐ Other Material☒ Contaminated soil☐ C-117 No. _____☐ BS&W content _____

Description _____

VOLUME OF MATERIAL ☐ : YARDS *20* : CELL# *20* : ☐ _____

AS A CONDITION TO GANDY-MARLEY, INC.'S ACCEPTANCE OF THE MATERIALS SHIPPED WITH THIS JOB TICKET, OPERATOR/SHIPPER REPRESENTS AND WARRANTS THAT THE WASTE MATERIAL SHIPPED HERewith IS MATERIAL EXEMPT FROM THE RESOURCE, CONSERVATION AND RECOVERY ACT OF 1976, AS AMENDED FROM TIME TO TIME, 40 U.S.C. §6901, et seq., THE NM HEALTH AND SAF. CODES, §361,001, et seq., AND REGULATIONS RELATED THERETO, BY VIRTUE OF THE EXEMPTION AFFORDED CONTAMINATED SOILS AND OTHER WASTE ASSOCIATED WITH THE EXPLO- RATION, DEVELOPMENT OR PRODUCTION OF CRUDE OIL OR NATURAL GAS OR GEOTHERMAL ENERGY.

ALSO AS A CONDITION TO GANDY-MARLEY, INC.'S ACCCEPTANCE OF THE MATERIALS SHIPPED WITH THIS JOB TICKET, TRANSPORTER REPRESENTS AND WARRANTS THAT ONLY THE MATERIAL DELIVERED BY OPERATOR/SHIPPER TO TRANSPORTER IS NOW DELIVERED BY TRANSPORTER TO GANDY-MARLEY, INC.'S FACILITY FOR DISPOSAL.

THIS WILL CERTIFY that the above Transporter loaded the material represented by this Transporter Statement at the above described location, and that it was tendered by the aboved described shipper. This will certify that no additional materials were added to this load, and that the material was delivered without incident.

DRIVER

[Signature]

FACILITY REPRESENTATIVE

[Signature]

White - GMI

Canary - Shipper

Pink - GMI

Gold - Transporter

Contaminated Soils Shipment Manifest

1. Manifest Document No.

59112

2. Page ___ of ___

3. Generator's Name and Mailing Address

N.M.D.C.D.
1220 St. Francis
Santa Fe N.M.

4. Generator Phone No.

505-476-3492

5. Generator Contact

Ed Martin

6. Transporter 1 Company Name

Gandy Corporation

7. ID No.

14225

8. Transporter 2 Company Name

9. ID No.

10. Designated Disposal Facility Name and Site Address

Gandy Marley, Inc. Contaminated Soils Landfarm
7200 East Second Street
PO Box 1658
Roswell, NM 88201

11. Facility Permit Number

NM-711-1-0020

12. Facility Phone No.

(505) 398 - 4960

13. Description of Waste

14. Containers

15. Total Quantity

16. Unit Wt/Vol

No.

Type

a. Contaminated Soil

1

BD

20

425

b.

c.

17. Special Handling Instructions and Additional Information

18. Generator's Certification:

I hereby declare that the contents of the consignment are fully and accurately described above by proper shipping name and are classified, packed, marked, and labeled, and are in all respects in proper condition for transport by highway according to applicable federal, state, and international laws.

FURTHER, I represent and warrant that the waste material as described on this manifest is either exempt from the Resource Conservation and Recovery Act of 1976, OR has been characterized as non-hazardous material by virtue of appropriate laboratory analysis done in accordance with EPA-approved testing methods

Printed/Typed Name

Signature

Date

19. Transporter 1 Acknowledgement of Receipt of Materials

Printed/Typed Name

Signature

Date

20. Transporter 2 Acknowledgement of Receipt of Materials

Printed/Typed Name

Signature

Date

21. Discrepancy Information

22. Facility Owner or Operator Certification of receipt of materials described on this manifest except as noted in item 21.

Printed/Typed Name

Signature

Date

J Tolton

J Tolton

04/26/05

GENERATOR

TRANSPORTER

GMI

GANDY-MARLEY, INC.

P. O. Box 1658
Roswell, NM 88202
Office (505) 347-0434
Fax (505) 347-0435

N2

5913

LEASE OPERATOR/SHIPPER/COMPANY

NMOC

LEASE NAME

ARAH SUD

TRANSPORTER COMPANY

PAIARES

TIME

AM/PM

DATE

4-26-05

VEHICLE NO. #1

DRIVER NO.

CHARGE TO

TYPE OF MATERIAL

OCD

☐ Other Material☒ Contaminated soil☐ C-117 No. _____☐ BS&W content _____

Description _____

VOLUME OF MATERIAL [] : YARDS 20 : CELL# 20 : []

AS A CONDITION TO GANDY-MARLEY, INC.'S ACCEPTANCE OF THE MATERIALS SHIPPED WITH THIS JOB TICKET, OPERATOR/SHIPPER REPRESENTS AND WARRANTS THAT THE WASTE MATERIAL SHIPPED HERewith IS MATERIAL EXEMPT FROM THE RESOURCE, CONSERVATION AND RECOVERY ACT OF 1976, AS AMENDED FROM TIME TO TIME, 40 U.S.C. §6901, et seq., THE NM HEALTH AND SAF. CODES, §361,001, et seq., AND REGULATIONS RELATED THERETO, BY VIRTUE OF THE EXEMPTION AFFORDED CONTAMINATED SOILS AND OTHER WASTE ASSOCIATED WITH THE EXPLO- RATION, DEVELOPMENT OR PRODUCTION OF CRUDE OIL OR NATURAL GAS OR GEOTHERMAL ENERGY.

ALSO AS A CONDITION TO GANDY-MARLEY, INC.'S ACCEPTANCE OF THE MATERIALS SHIPPED WITH THIS JOB TICKET, TRANSPORTER REPRESENTS AND WARRANTS THAT ONLY THE MATERIAL DELIVERED BY OPERATOR/SHIPPER TO TRANSPORTER IS NOW DELIVERED BY TRANSPORTER TO GANDY-MARLEY, INC.'S FACILITY FOR DISPOSAL.

THIS WILL CERTIFY that the above Transporter loaded the material represented by this Transporter Statement at the above described location, and that it was tendered by the aboved described shipper. This will certify that no additional materials were added to this load, and that the material was delivered without incident.

DRIVER

MONTE PAIARES

FACILITY REPRESENTATIVE

J Tolton

White - GMI

Canary - Shipper

Pink - GMI

Gold - Transporter

Contaminated Soils Shipment Manifest

1. Manifest Document No.

5913

2. Page of

3. Generator's Name and Mailing Address

N M of D
1220 South St. Frances
Santa Fe, NM

4. Generator Phone No.

505-476-3492

5. Generator Contact

Ed Martin

6. Transporter 1 Company Name

X UNIT #1 PALLARES

7. ID No.

9. ID No.

8. Transporter 2 Company Name

10. Designated Disposal Facility Name and Site Address

Gandy Marley, Inc. Contaminated Soils Landfarm
7200 East Second Street
PO Box 1658
Roswell, NM 88201

11. Facility Permit Number

12. Facility Phone No.

(505) 398 - 4960

13. Description of Waste

14. Containers

No.

Type

15. Total Quantity

16. Unit Wt/Vol

a. Contaminated Soil

1

BD

20

ps.

b.

c.

17. Special Handling Instructions and Additional Information

18. Generator's Certification:

I hereby declare that the contents of the consignment are fully and accurately described above by proper shipping name and are classified, packed, marked, and labeled, and are in all respects in proper condition for transport by highway according to applicable federal, state, and international laws.

FURTHER, I represent and warrant that the waste material as described on this manifest is either exempt from the Resource Conservation and Recovery Act of 1976, OR has been characterized as non-hazardous material by virtue of appropriate laboratory analysis done in accordance with EPA-approved testing methods

Printed/Typed Name

Signature

Date

19. Transporter 1 Acknowledgement of Receipt of Materials

Printed/Typed Name

XIMONDE PALLARES

Signature

Date

20. Transporter 2 Acknowledgement of Receipt of Materials

Printed/Typed Name

Signature

Date

21. Discrepancy Information

22. Facility Owner or Operator Certification of receipt of materials described on this manifest except as noted in item 21.

Printed/Typed Name

J Tolton

Signature

J Tolton

Date

04/26/05

GENERATOR

TRANSPORTER

GMI

GANDY-MARLEY, INC.

P. O. Box 1658
Roswell, NM 88202
Office (505) 347-0434
Fax (505) 347-0435

Nº 5914

LEASE OPERATOR/SHIPPER/COMPANY NMOC

LEASE NAME ARAD SWA

TRANSPORTER COMPANY GLEZZ

TIME

AM/PM

DATE 4-26-05

VEHICLE NO. 001

DRIVER NO.

CHARGE TO

TYPE OF MATERIAL

OCD

☐ Other Material

☒ Contaminated soil

☐ C-117 No. _____

☐ BS&W content _____

Description _____

VOLUME OF MATERIAL ☐ : YARDS 20 : CELL# 20 : ☐ _____

AS A CONDITION TO GANDY-MARLEY, INC.'S ACCEPTANCE OF THE MATERIALS SHIPPED WITH THIS JOB TICKET, OPERATOR/SHIPPER REPRESENTS AND WARRANTS THAT THE WASTE MATERIAL SHIPPED HERewith IS MATERIAL EXEMPT FROM THE RESOURCE, CONSERVATION AND RECOVERY ACT OF 1976, AS AMENDED FROM TIME TO TIME, 40 U.S.C. §6901, et seq., THE NM HEALTH AND SAF. CODES, §361,001, et seq., AND REGULATIONS RELATED THERETO, BY VIRTUE OF THE EXEMPTION AFFORDED CONTAMINATED SOILS AND OTHER WASTE ASSOCIATED WITH THE EXPLO- RATION, DEVELOPMENT OR PRODUCTION OF CRUDE OIL OR NATURAL GAS OR GEOTHERMAL ENERGY.

ALSO AS A CONDITION TO GANDY-MARLEY, INC.'S ACCEPTANCE OF THE MATERIALS SHIPPED WITH THIS JOB TICKET, TRANSPORTER REPRESENTS AND WARRANTS THAT ONLY THE MATERIAL DELIVERED BY OPERATOR/SHIPPER TO TRANSPORTER IS NOW DELIVERED BY TRANSPORTER TO GANDY-MARLEY, INC.'S FACILITY FOR DISPOSAL.

THIS WILL CERTIFY that the above Transporter loaded the material represented by this Transporter Statement at the above described location, and that it was tendered by the aboved described shipper. This will certify that no additional materials were added to this load, and that the material was delivered without incident.

DRIVER

FACILITY REPRESENTATIVE

White - GMI

Canary - Shipper

Pink - GMI

Gold - Transporter

Superior Printing Service, Inc.

Contaminated Soils Shipment Manifest

1. Manifest Document No.

5914

2. Page ___ of ___

3. Generator's Name and Mailing Address

N M O C D
1220 Santa Fe St. Francis
Santa Fe, NM

4. Generator Phone No.

505-476-3492

5. Generator Contact

Ed Martin

6. Transporter 1 Company Name

X Glezz Trucking

7. ID No.

9. ID No.

10. Designated Disposal Facility Name and Site Address

Gandy Marley, Inc. Contaminated Soils Landfarm
7200 East Second Street
PO Box 1658
Roswell, NM 88201

11. Facility Permit Number

711-01-0020

12. Facility Phone No.

(505) 398 - 4960

13. Description of Waste

14. Containers

No. Type

15. Total Quantity

16. Unit Wt/Vol

a. Contaminated Soil

1 BD

20

425

b.

c.

17. Special Handling Instructions and Additional Information

18. Generator's Certification:

I hereby declare that the contents of the consignment are fully and accurately described above by proper shipping name and are classified, packed, marked, and labeled, and are in all respects in proper condition for transport by highway according to applicable federal, state, and international laws.

FURTHER, I represent and warrant that the waste material as described on this manifest is either exempt from the Resource Conservation and Recovery Act of 1976, OR has been characterized as non-hazardous material by virtue of appropriate laboratory analysis done in accordance with EPA-approved testing methods

Printed/Typed Name

Signature

Date

19. Transporter 1 Acknowledgement of Receipt of Materials

Printed/Typed Name

X Jose D. Gonzalez

Signature

[Signature]

Date

20. Transporter 2 Acknowledgement of Receipt of Materials

Printed/Typed Name

Signature

Date

21. Discrepancy Information

22. Facility Owner or Operator Certification of receipt of materials described on this manifest except as noted in item 21.

Printed/Typed Name

J Tolton

Signature

[Signature]

Date

042605

GENERATOR

TRANSPORTER

GMI

GANDY-MARLEY, INC.

P. O. Box 1658
Roswell, NM 88202
Office (505) 347-0434
Fax (505) 347-0435

№ 5915**LEASE OPERATOR/SHIPPER/COMPANY** NMOC**LEASE NAME** ARAH 300**TRANSPORTER COMPANY** Robert & Son **TIME** **AM/PM****DATE** 4-26-05 **VEHICLE NO.** 196 **DRIVER NO.****CHARGE TO****TYPE OF MATERIAL****OCD**

☐ Other Material ☒ Contaminated soil ☐ C-117 No. _____
☐ BS&W content _____

Description _____**VOLUME OF MATERIAL** ☐ : **YARDS** 20 : **CELL#** 20 : ☐

AS A CONDITION TO GANDY-MARLEY, INC.'S ACCEPTANCE OF THE MATERIALS SHIPPED WITH THIS JOB TICKET, OPERATOR/SHIPPER REPRESENTS AND WARRANTS THAT THE WASTE MATERIAL SHIPPED HERewith IS MATERIAL EXEMPT FROM THE RESOURCE, CONSERVATION AND RECOVERY ACT OF 1976, AS AMENDED FROM TIME TO TIME, 40 U.S.C. §6901, et seq., THE NM HEALTH AND SAF. CODES, §361,001, et seq., AND REGULATIONS RELATED THERETO, BY VIRTUE OF THE EXEMPTION AFFORDED CONTAMINATED SOILS AND OTHER WASTE ASSOCIATED WITH THE EXPLO-
RATION, DEVELOPMENT OR PRODUCTION OF CRUDE OIL OR NATURAL GAS OR GEOTHERMAL ENERGY.

ALSO AS A CONDITION TO GANDY-MARLEY, INC.'S ACCCEPTANCE OF THE MATERIALS SHIPPED WITH THIS JOB TICKET, TRANSPORTER REPRESENTS AND WARRANTS THAT ONLY THE MATERIAL DELIVERED BY OPERATOR/SHIPPER TO TRANSPORTER IS NOW DELIVERED BY TRANSPORTER TO GANDY-MARLEY, INC.'S FACILITY FOR DISPOSAL.

THIS WILL CERTIFY that the above Transporter loaded the material represented by this Transporter Statement at the above described location, and that it was tendered by the aboved described shipper. This will certify that no additional materials were added to this load, and that the material was delivered without incident.

DRIVER Detavio Ornela**FACILITY REPRESENTATIVE** J Tolton

White - GMI

Canary - Shipper

Pink - GMI

Gold - Transporter

Superior Printing Service, Inc.

Contaminated Soils Shipment Manifest

1. Manifest Document No.

5915

2. Page ___ of ___

3. Generator's Name and Mailing Address

NMOC
1220 South St. Francis
Santa Fe, NM

4. Generator Phone No.

505-476-349

5. Generator Contact

Ed Martin

6. Transporter 1 Company Name

Robertson 196

7. ID No.

9. ID No.

10. Designated Disposal Facility Name and Site Address

Gandy Marley, Inc. Contaminated Soils Landfarm
7200 East Second Street
PO Box 1658
Roswell, NM 88201

11. Facility Permit Number

711-01-0020

12. Facility Phone No.

(505) 398 - 4960

13. Description of Waste

14. Containers

No.

Type

15. Total
Quantity16. Unit
Wt/Vol

a. Contaminated Soil

1

BD

20

42-

b.

c.

17. Special Handling Instructions and Additional Information

18. Generator's Certification:

I hereby declare that the contents of the consignment are fully and accurately described above by proper shipping name and are classified, packed, marked, and labeled, and are in all respects in proper condition for transport by highway according to applicable federal, state, and international laws.

FURTHER, I represent and warrant that the waste material as described on this manifest is either exempt from the Resource Conservation and Recovery Act of 1976, OR has been characterized as non-hazardous material by virtue of appropriate laboratory analysis done in accordance with EPA-approved testing methods

Printed/Typed Name

Signature

Date

19. Transporter 1 Acknowledgement of Receipt of Materials

Printed/Typed Name

Signature

Date

20. Transporter 2 Acknowledgement of Receipt of Materials

Printed/Typed Name

Signature

Date

21. Discrepancy Information

22. Facility Owner or Operator Certification of receipt of materials described on this manifest except as noted in item 21.

Printed/Typed Name

Signature

Date

J Tolton

J Tolton

042605

G
E
N
E
R
A
T
O
RT
R
A
N
S
P
O
R
T
E
RG
M
I

GANDY-MARLEY, INC.

P. O. Box 1658
Roswell, NM 88202
Office (505) 347-0434
Fax (505) 347-0435

No 5916LEASE OPERATOR/SHIPPER/COMPANY NMOCLEASE NAME ARAD SWDTRANSPORTER COMPANY OROZCO

TIME

AM/PM

DATE 4-26-05VEHICLE NO. 93

DRIVER NO.

CHARGE TO

TYPE OF MATERIAL

OCD

☐ Other Material☒ Contaminated soil☐ C-117 No. _____☐ BS&W content _____

Description _____

VOLUME OF MATERIAL ☐ : YARDS 20 : CELL# 20 : ☐ _____

AS A CONDITION TO GANDY-MARLEY, INC.'S ACCEPTANCE OF THE MATERIALS SHIPPED WITH THIS JOB TICKET, OPERATOR/SHIPPER REPRESENTS AND WARRANTS THAT THE WASTE MATERIAL SHIPPED HERewith IS MATERIAL EXEMPT FROM THE RESOURCE, CONSERVATION AND RECOVERY ACT OF 1976, AS AMENDED FROM TIME TO TIME, 40 U.S.C. §6901, et seq., THE NM HEALTH AND SAF. CODES, §361,001, et seq., AND REGULATIONS RELATED THERETO, BY VIRTUE OF THE EXEMPTION AFFORDED CONTAMINATED SOILS AND OTHER WASTE ASSOCIATED WITH THE EXPLO-
RATION, DEVELOPMENT OR PRODUCTION OF CRUDE OIL OR NATURAL GAS OR GEOTHERMAL ENERGY.

ALSO AS A CONDITION TO GANDY-MARLEY, INC.'S ACCPEPTANCE OF THE MATERIALS SHIPPED WITH THIS JOB TICKET, TRANSPORTER REPRESENTS AND WARRANTS THAT ONLY THE MATERIAL DELIVERED BY OPERATOR/SHIPPER TO TRANSPORTER IS NOW DELIVERED BY TRANSPORTER TO GANDY-MARLEY, INC.'S FACILITY FOR DISPOSAL.

THIS WILL CERTIFY that the above Transporter loaded the material represented by this Transporter Statement at the above described location, and that it was tendered by the aboved described shipper. This will certify that no additional materials were added to this load, and that the material was delivered without incident.

DRIVER [Signature]FACILITY REPRESENTATIVE [Signature]

White - GMI

Canary - Shipper

Pink - GMI

Gold - Transporter

Superior Printing Service, Inc.

Contaminated Soils Shipment Manifest

1. Manifest Document No.

59116

2. Page ___ of ___

3. Generator's Name and Mailing Address

N M O G D
1220 Santa St. Francis
Santa Fe, NM

4. Generator Phone No.

505-476-3492

5. Generator Contact

Ed Martin

6. Transporter 1 Company Name

XOROZCO TRUCKING #93

7. ID No.

8. Transporter 2 Company Name

9. ID No.

10. Designated Disposal Facility Name and Site Address

Gandy Marley, Inc. Contaminated Soils Landfarm
7200 East Second Street
PO Box 1658
Roswell, NM 88201

11. Facility Permit Number

711-01-0020

12. Facility Phone No.

(505) 398 - 4960

13. Description of Waste

14. Containers

15. Total Quantity

16. Unit Wt/Vol

No.

Type

a.

Contaminated Soil

1

BD

20

yd

b.

c.

17. Special Handling Instructions and Additional Information

18. Generator's Certification:

I hereby declare that the contents of the consignment are fully and accurately described above by proper shipping name and are classified, packed, marked, and labeled, and are in all respects in proper condition for transport by highway according to applicable federal, state, and international laws.

FURTHER, I represent and warrant that the waste material as described on this manifest is either exempt from the Resource Conservation and Recovery Act of 1976, OR has been characterized as non-hazardous material by virtue of appropriate laboratory analysis done in accordance with EPA-approved testing methods

Printed/Typed Name

Signature

Date

19. Transporter 1 Acknowledgement of Receipt of Materials

Printed/Typed Name

Signature

Date

20. Transporter 2 Acknowledgement of Receipt of Materials

Printed/Typed Name

Signature

Date

21. Discrepancy Information

22. Facility Owner or Operator Certification of receipt of materials described on this manifest except as noted in item 21.

Printed/Typed Name

Signature

Date

J Tolton

J Tolton

042605

GENERATOR

TRANSPORTER

GMI

GANDY-MARLEY, INC.

P. O. Box 1658
Roswell, NM 88202
Office (505) 347-0434
Fax (505) 347-0435

No 5917LEASE OPERATOR/SHIPPER/COMPANY **NMDCD**LEASE NAME **GRAHO SWD**TRANSPORTER COMPANY **ALFREDOS TRUCKING** TIME _____ AM/PMDATE **4-26-05** VEHICLE NO. **1** DRIVER NO. _____

CHARGE TO _____

TYPE OF MATERIAL**OCD**☐ Other Material☒ Contaminated soil☐ C-117 No. _____☐ BS&W content _____

Description _____

VOLUME OF MATERIAL ☐ : YARDS **20** : CELL# **20** : ☐ _____

AS A CONDITION TO GANDY-MARLEY, INC.'S ACCEPTANCE OF THE MATERIALS SHIPPED WITH THIS JOB TICKET, OPERATOR/SHIPPER REPRESENTS AND WARRANTS THAT THE WASTE MATERIAL SHIPPED HERewith IS MATERIAL EXEMPT FROM THE RESOURCE, CONSERVATION AND RECOVERY ACT OF 1976, AS AMENDED FROM TIME TO TIME, 40 U.S.C. §6901, et seq., THE NM HEALTH AND SAF. CODES, §361,001, et seq., AND REGULATIONS RELATED THERETO, BY VIRTUE OF THE EXEMPTION AFFORDED CONTAMINATED SOILS AND OTHER WASTE ASSOCIATED WITH THE EXPLO- RATION, DEVELOPMENT OR PRODUCTION OF CRUDE OIL OR NATURAL GAS OR GEOTHERMAL ENERGY.

ALSO AS A CONDITION TO GANDY-MARLEY, INC.'S ACCCEPTANCE OF THE MATERIALS SHIPPED WITH THIS JOB TICKET, TRANSPORTER REPRESENTS AND WARRANTS THAT ONLY THE MATERIAL DELIVERED BY OPERATOR/SHIPPER TO TRANSPORTER IS NOW DELIVERED BY TRANSPORTER TO GANDY-MARLEY, INC.'S FACILITY FOR DISPOSAL.

THIS WILL CERTIFY that the above Transporter loaded the material represented by this Transporter Statement at the above described location, and that it was tendered by the aboved described shipper. This will certify that no additional materials were added to this load, and that the material was delivered without incident.

DRIVER **[Signature]**FACILTY REPRESENTATIVE **[Signature]**

White - GMI

Canary - Shipper

Pink - GMI

Gold - Transporter

Contaminated Soils Shipment Manifest

1. Manifest Document No.

59117

2. Page ___ of ___

3. Generator's Name and Mailing Address

NM OGD
1220 South St. Francis
Santa Fe, NM

4. Generator Phone No.

505-476-3492

5. Generator Contact

Ed Martin

6. Transporter 1 Company Name

X ALFREDO'S Trucking #1

7. ID No.

8. Transporter 2 Company Name

9. ID No.

10. Designated Disposal Facility Name and Site Address

Gandy Marley, Inc. Contaminated Soils Landfarm
7200 East Second Street
PO Box 1658
Roswell, NM 88201

11. Facility Permit Number

711-01-0020

12. Facility Phone No.

(505) 398 - 4960

13. Description of Waste

14. Containers

No. Type

15. Total Quantity

16. Unit Wt/Vol

a. Contaminated Soil

1 BD

20

yd

b.

c.

17. Special Handling Instructions and Additional Information

18. Generator's Certification:

I hereby declare that the contents of the consignment are fully and accurately described above by proper shipping name and are classified, packed, marked, and labeled, and are in all respects in proper condition for transport by highway according to applicable federal, state, and international laws.

FURTHER, I represent and warrant that the waste material as described on this manifest is either exempt from the Resource Conservation and Recovery Act of 1976, OR has been characterized as non-hazardous material by virtue of appropriate laboratory analysis done in accordance with EPA-approved testing methods

Printed/Typed Name

Signature

Date

19. Transporter 1 Acknowledgement of Receipt of Materials

Printed/Typed Name

X ALFREDO GROZCO

Signature

Alfredo Grozco

Date

20. Transporter 2 Acknowledgement of Receipt of Materials

Printed/Typed Name

Signature

Date

21. Discrepancy Information

22. Facility Owner or Operator Certification of receipt of materials described on this manifest except as noted in item 21.

Printed/Typed Name

J Tolton

Signature

J Tolton

Date

04/26/05

GENERATOR

TRANSPORTER

GMI

GANDY-MARLEY, INC.

P. O. Box 1658
Roswell, NM 88202
Office (505) 347-0434
Fax (505) 347-0435

NO 5918LEASE OPERATOR/SHIPPER/COMPANY NmocoLEASE NAME ARAO SWDTRANSPORTER COMPANY Anchondo

TIME

AM/PM

DATE 4-26-05VEHICLE NO. 007

DRIVER NO.

CHARGE TO

TYPE OF MATERIAL**OCD**☐ Other Material☒ Contaminated soil☐ C-117 No. _____☐ BS&W content _____

Description _____

VOLUME OF MATERIAL ☐ : YARDS 20 : CELL# 20 : ☐ _____

AS A CONDITION TO GANDY-MARLEY, INC.'S ACCEPTANCE OF THE MATERIALS SHIPPED WITH THIS JOB TICKET, OPERATOR/SHIPPER REPRESENTS AND WARRANTS THAT THE WASTE MATERIAL SHIPPED HERewith IS MATERIAL EXEMPT FROM THE RESOURCE, CONSERVATION AND RECOVERY ACT OF 1976, AS AMENDED FROM TIME TO TIME, 40 U.S.C. §6901, et seq., THE NM HEALTH AND SAF. CODES, §361,001, et seq., AND REGULATIONS RELATED THERETO, BY VIRTUE OF THE EXEMPTION AFFORDED CONTAMINATED SOILS AND OTHER WASTE ASSOCIATED WITH THE EXPLO- RATION, DEVELOPMENT OR PRODUCTION OF CRUDE OIL OR NATURAL GAS OR GEOTHERMAL ENERGY.

ALSO AS A CONDITION TO GANDY-MARLEY, INC.'S ACCCEPTANCE OF THE MATERIALS SHIPPED WITH THIS JOB TICKET, TRANSPORTER REPRESENTS AND WARRANTS THAT ONLY THE MATERIAL DELIVERED BY OPERATOR/SHIPPER TO TRANSPORTER IS NOW DELIVERED BY TRANSPORTER TO GANDY-MARLEY, INC.'S FACILITY FOR DISPOSAL.

THIS WILL CERTIFY that the above transporter loaded the material represented by this Transporter Statement at the above described location, and that it was tendered by the aboved described shipper. This will certify that no additional materials were added to this load, and that the material was delivered without incident.

DRIVER _____

FACILTY REPRESENTATIVE _____

White - GMI

Canary - Shipper

Pink - GMI

Gold - Transporter

Superior Printing Service, Inc.

Contaminated Soils Shipment Manifest

1. Manifest Document No.

5918

2. Page ___ of ___

3. Generator's Name and Mailing Address

N M OCP
1220 South St. Francis
Santa Fe, NM

4. Generator Phone No.

505-476-3492

5. Generator Contact

Ed Martin

6. Transporter 1 Company Name

001

ANCHONDO TRANSPORT

7. ID No.

8. Transporter 2 Company Name

9. ID No.

10. Designated Disposal Facility Name and Site Address

Gandy Marley, Inc. Contaminated Soils Landfarm
7200 East Second Street
PO Box 1658
Roswell, NM 88201

11. Facility Permit Number

711-01-0620

12. Facility Phone No.

(505) 398 - 4960

13. Description of Waste

14. Containers

15. Total Quantity

16. Unit Wt/Vol

No.

Type

a. Contaminated Soil

1

BD

20

up

b.

c.

17. Special Handling Instructions and Additional Information

18. Generator's Certification:

I hereby declare that the contents of the consignment are fully and accurately described above by proper shipping name and are classified, packed, marked, and labeled, and are in all respects in proper condition for transport by highway according to applicable federal, state, and international laws.

FURTHER, I represent and warrant that the waste material as described on this manifest is either exempt from the Resource Conservation and Recovery Act of 1976, OR has been characterized as non-hazardous material by virtue of appropriate laboratory analysis done in accordance with EPA-approved testing methods

Printed/Typed Name

Signature

Date

19. Transporter 1 Acknowledgement of Receipt of Materials

Printed/Typed Name

MARIO ANCHONDO

Signature

Date

20. Transporter 2 Acknowledgement of Receipt of Materials

Printed/Typed Name

Signature

Date

21. Discrepancy Information

22. Facility Owner or Operator Certification of receipt of materials described on this manifest except as noted in item 21.

Printed/Typed Name

J Tolton

Signature

J Tolton

Date

042605

GENERATOR

TRANSPORTER

GMI

GANDY-MARLEY, INC.

P. O. Box 1658
Roswell, NM 88202
Office (505) 347-0434
Fax (505) 347-0435

No 5919**LEASE OPERATOR/SHIPPER/COMPANY** NMOC**LEASE NAME** ARALO SUD**TRANSPORTER COMPANY** HERRERA**TIME****AM/PM****DATE** 4-26-05**VEHICLE NO.** 02**DRIVER NO.****CHARGE TO****TYPE OF MATERIAL****OCD**☐ **Other Material**☒ **Contaminated soil**☐ **C-117 No.** _____☐ **BS&W content** _____**Description** _____**VOLUME OF MATERIAL** ☐ **YARDS** 20 **: CELL#** 20 **:[]** _____

AS A CONDITION TO GANDY-MARLEY, INC.'S ACCEPTANCE OF THE MATERIALS SHIPPED WITH THIS JOB TICKET, OPERATOR/SHIPPER REPRESENTS AND WARRANTS THAT THE WASTE MATERIAL SHIPPED HERewith IS MATERIAL EXEMPT FROM THE RESOURCE, CONSERVATION AND RECOVERY ACT OF 1976, AS AMENDED FROM TIME TO TIME, 40 U.S.C. §6901, et seq., THE NM HEALTH AND SAF. CODES, §361,001, et seq., AND REGULATIONS RELATED THERETO, BY VIRTUE OF THE EXEMPTION AFFORDED CONTAMINATED SOILS AND OTHER WASTE ASSOCIATED WITH THE EXPLO-
RATION, DEVELOPMENT OR PRODUCTION OF CRUDE OIL OR NATURAL GAS OR GEOTHERMAL ENERGY.

ALSO AS A CONDITION TO GANDY-MARLEY, INC.'S ACCCEPTANCE OF THE MATERIALS SHIPPED WITH THIS JOB TICKET, TRANSPORTER REPRESENTS AND WARRANTS THAT ONLY THE MATERIAL DELIVERED BY OPERATOR/SHIPPER TO TRANSPORTER IS NOW DELIVERED BY TRANSPORTER TO GANDY-MARLEY, INC.'S FACILITY FOR DISPOSAL.

THIS WILL CERTIFY that the above Transporter loaded the material represented by this Transporter Statement at the above described location, and that it was tendered by the aboved described shipper. This will certify that no additional materials were added to this load, and that the material was delivered without incident.

DRIVER Alexis**FACILITY REPRESENTATIVE** J. Tolton

White - GMI

Canary - Shipper

Pink - GMI

Gold - Transporter

Superior Printing Service, Inc.

Contaminated Soils Shipment Manifest

1. Manifest Document No.

59119

2. Page ___ of ___

3. Generator's Name and Mailing Address

NM OGD
1220 Santa St. Francis
Santa Fe, NM

4. Generator Phone No.

505-476-3492

5. Generator Contact

Ed Martin

6. Transporter 1 Company Name

X HEARRERA TRUCKING

7. ID No.

8. Transporter 2 Company Name

9. ID No.

10. Designated Disposal Facility Name and Site Address

Gandy Marley, Inc. Contaminated Soils Landfarm
7200 East Second Street
PO Box 1658
Roswell, NM 88201

11. Facility Permit Number

711-01-0020

12. Facility Phone No.

(505) 398 - 4960

13. Description of Waste

a. Contaminated Soil

14. Containers

No.

Type

15. Total
Quantity16. Unit
Wt/Vol

1

BD

20

yds

b.

c.

17. Special Handling Instructions and Additional Information

18. Generator's Certification:

I hereby declare that the contents of the consignment are fully and accurately described above by proper shipping name and are classified, packed, marked, and labeled, and are in all respects in proper condition for transport by highway according to applicable federal, state, and international laws.

FURTHER, I represent and warrant that the waste material as described on this manifest is either exempt from the Resource Conservation and Recovery Act of 1976, OR has been characterized as non-hazardous material by virtue of appropriate laboratory analysis done in accordance with EPA-approved testing methods

Printed/Typed Name

Signature

Date

19. Transporter 1 Acknowledgement of Receipt of Materials

Printed/Typed Name

Signature

Date

20. Transporter 2 Acknowledgement of Receipt of Materials

Printed/Typed Name

Signature

Date

21. Discrepancy Information

22. Facility Owner or Operator Certification of receipt of materials described on this manifest except as noted in item 21.

Printed/Typed Name

Signature

Date

J Tolton

J Tolton

04/26/05

GENERATOR

TRANSPORTER

GMI

GANDY-MARLEY, INC.

P. O. Box 1658
Roswell, NM 88202
Office (505) 347-0434
Fax (505) 347-0435

Nº 5920LEASE OPERATOR/SHIPPER/COMPANY NMOCDLEASE NAME ARALO SWDTRANSPORTER COMPANY FOUR SEASONS TIME _____ AM/PMDATE 4-26-05 VEHICLE NO. 007 DRIVER NO. _____

CHARGE TO _____

TYPE OF MATERIAL**OCD**☐ Other Material☒ Contaminated soil☐ C-117 No. _____☐ BS&W content _____

Description _____

VOLUME OF MATERIAL [] : YARDS 20 : CELL# 20 : [] _____

AS A CONDITION TO GANDY-MARLEY, INC.'S ACCEPTANCE OF THE MATERIALS SHIPPED WITH THIS JOB TICKET, OPERATOR/SHIPPER REPRESENTS AND WARRANTS THAT THE WASTE MATERIAL SHIPPED HERewith IS MATERIAL EXEMPT FROM THE RESOURCE, CONSERVATION AND RECOVERY ACT OF 1976, AS AMENDED FROM TIME TO TIME, 40 U.S.C. §6901, et seq., THE NM HEALTH AND SAF. CODES, §361,001, et seq., AND REGULATIONS RELATED THERETO, BY VIRTUE OF THE EXEMPTION AFFORDED CONTAMINATED SOILS AND OTHER WASTE ASSOCIATED WITH THE EXPLO- RATION, DEVELOPMENT OR PRODUCTION OF CRUDE OIL OR NATURAL GAS OR GEOTHERMAL ENERGY.

ALSO AS A CONDITION TO GANDY-MARLEY, INC.'S ACCCEPTANCE OF THE MATERIALS SHIPPED WITH THIS JOB TICKET, TRANSPORTER REPRESENTS AND WARRANTS THAT ONLY THE MATERIAL DELIVERED BY OPERATOR/SHIPPER TO TRANSPORTER IS NOW DELIVERED BY TRANSPORTER TO GANDY-MARLEY, INC.'S FACILITY FOR DISPOSAL.

THIS WILL CERTIFY that the above Transporter loaded the material represented by this Transporter Statement at the above described location, and that it was tendered by the aboved described shipper. This will certify that no additional materials were added to this load, and that the material was delivered without incident.

DRIVER

Donald Morgan

FACILITY REPRESENTATIVE

J Tolton

White - GMI

Canary - Shipper

Pink - GMI

Gold - Transporter

Superior Printing Service, Inc.

Contaminated Soils Shipment Manifest

1. Manifest Document No.

5920

2. Page ___ of ___

3. Generator's Name and Mailing Address

NM OCD
1220 South St. Francis
Santa Fe, NM

4. Generator Phone No.

505-476-3492

5. Generator Contact

6. Transporter 1 Company Name

X Four Seasons Trucking #007

7. ID No.

9. ID No.

10. Designated Disposal Facility Name and Site Address

Gandy Marley, Inc. Contaminated Soils Landfarm
7200 East Second Street
PO Box 1658
Roswell, NM 88201

11. Facility Permit Number

711-01-0020

12. Facility Phone No.

(505) 398 - 4960

13. Description of Waste

14. Containers

15. Total Quantity

16. Unit Wt/Vol

a. Contaminated Soil

1 No. 1 BD

20

yds

b.

c.

17. Special Handling Instructions and Additional Information

18. Generator's Certification:

I hereby declare that the contents of the consignment are fully and accurately described above by proper shipping name and are classified, packed, marked, and labeled, and are in all respects in proper condition for transport by highway according to applicable federal, state, and international laws.

FURTHER, I represent and warrant that the waste material as described on this manifest is either exempt from the Resource Conservation and Recovery Act of 1976, OR has been characterized as non-hazardous material by virtue of appropriate laboratory analysis done in accordance with EPA-approved testing methods

Printed/Typed Name

Signature

Date

19. Transporter 1 Acknowledgement of Receipt of Materials

Printed/Typed Name

Signature

Date

20. Transporter 2 Acknowledgement of Receipt of Materials

Printed/Typed Name

Signature

Date

21. Discrepancy Information

22. Facility Owner or Operator Certification of receipt of materials described on this manifest except as noted in item 21.

Printed/Typed Name

Signature

Date

J Tolton

J Tolton

042605

GENERATOR

TRANSPORTER

GMI

GANDY-MARLEY, INC.

P. O. Box 1658
Roswell, NM 88202
Office (505) 347-0434
Fax (505) 347-0435

Nº 5921**LEASE OPERATOR/SHIPPER/COMPANY** NMOC**LEASE NAME** ARAH**TRANSPORTER COMPANY** GARCIA**TIME****AM/PM****DATE** 4-26-05**VEHICLE NO.** 15**DRIVER NO.****CHARGE TO****TYPE OF MATERIAL****OCD**☐ **Other Material**☒ **Contaminated soil**☐ **C-117 No.** _____☐ **BS&W content** _____**Description** _____**VOLUME OF MATERIAL** ☐ **YARDS** 20 **: CELL#** 20 **: []** _____

AS A CONDITION TO GANDY-MARLEY, INC.'S ACCEPTANCE OF THE MATERIALS SHIPPED WITH THIS JOB TICKET, OPERATOR/SHIPPER REPRESENTS AND WARRANTS THAT THE WASTE MATERIAL SHIPPED HERewith IS MATERIAL EXEMPT FROM THE RESOURCE, CONSERVATION AND RECOVERY ACT OF 1976, AS AMENDED FROM TIME TO TIME, 40 U.S.C. §6901, et seq., THE NM HEALTH AND SAF. CODES, §361,001, et seq., AND REGULATIONS RELATED THERETO, BY VIRTUE OF THE EXEMPTION AFFORDED CONTAMINATED SOILS AND OTHER WASTE ASSOCIATED WITH THE EXPLO- RATION, DEVELOPMENT OR PRODUCTION OF CRUDE OIL OR NATURAL GAS OR GEOTHERMAL ENERGY.

ALSO AS A CONDITION TO GANDY-MARLEY, INC.'S ACCEPTANCE OF THE MATERIALS SHIPPED WITH THIS JOB TICKET, TRANSPORTER REPRESENTS AND WARRANTS THAT ONLY THE MATERIAL DELIVERED BY OPERATOR/SHIPPER TO TRANSPORTER IS NOW DELIVERED BY TRANSPORTER TO GANDY-MARLEY, INC.'S FACILITY FOR DISPOSAL.

THIS WILL CERTIFY that the above Transporter loaded the material represented by this Transporter Statement at the above described location, and that it was tendered by the aboved described shipper. This will certify that no additional materials were added to this load, and that the material was delivered without incident.

DRIVER [Signature]**FACILITY REPRESENTATIVE** [Signature]

White - GMI

Canary - Shipper

Pink - GMI

Gold - Transporter

Superior Printing Service, Inc.

Contaminated Soils Shipment Manifest

1. Manifest Document No.

5921

2. Page ___ of ___

3. Generator's Name and Mailing Address

NMOSD
1220 South St. Francis
Santa Fe, NM

4. Generator Phone No.

505-476-3492

5. Generator Contact

Ed Martin

6. Transporter 1 Company Name

X Garcia Trucking #115

7. ID No.

8. Transporter 2 Company Name

9. ID No.

10. Designated Disposal Facility Name and Site Address

Gandy Marley, Inc. Contaminated Soils Landfarm
7200 East Second Street
PO Box 1658
Roswell, NM 88201

11. Facility Permit Number

711-01-0020

12. Facility Phone No.

(505) 398 - 4960

13. Description of Waste

a. Contaminated Soil

14. Containers

No.

Type

15. Total Quantity

16. Unit Wt/Vol

1

BD

20

u2>

b.

c.

17. Special Handling Instructions and Additional Information

18. Generator's Certification:

I hereby declare that the contents of the consignment are fully and accurately described above by proper shipping name and are classified, packed, marked, and labeled, and are in all respects in proper condition for transport by highway according to applicable federal, state, and international laws.

FURTHER, I represent and warrant that the waste material as described on this manifest is either exempt from the Resource Conservation and Recovery Act of 1976, OR has been characterized as non-hazardous material by virtue of appropriate laboratory analysis done in accordance with EPA-approved testing methods

Printed/Typed Name

Signature

Date

19. Transporter 1 Acknowledgement of Receipt of Materials

Printed/Typed Name

Signature

Date

20. Transporter 2 Acknowledgement of Receipt of Materials

Printed/Typed Name

Signature

Date

21. Discrepancy Information

22. Facility Owner or Operator Certification of receipt of materials described on this manifest except as noted in item 21.

Printed/Typed Name

Signature

Date

J Tolton

J Tolton

042605

GENERATOR

TRANSPORTER

GMI

GANDY-MARLEY, INC.

P. O. Box 1658
Roswell, NM 88202
Office (505) 347-0434
Fax (505) 347-0435

N2 5922

LEASE OPERATOR/SHIPPER/COMPANY NMOC

LEASE NAME ARAH SWD

TRANSPORTER COMPANY FOUR SEASONS TIME _____ AM/PM

DATE 4-26-05 VEHICLE NO. 001 DRIVER NO. _____

CHARGE TO _____

TYPE OF MATERIAL

OCD

☐ Other Material ☒ Contaminated soil ☐ C-117 No. _____
☐ BS&W content _____

Description _____

VOLUME OF MATERIAL ☐ : YARDS 20 : CELL# 20 : ☐ _____

AS A CONDITION TO GANDY-MARLEY, INC.'S ACCEPTANCE OF THE MATERIALS SHIPPED WITH THIS JOB TICKET, OPERATOR/SHIPPER REPRESENTS AND WARRANTS THAT THE WASTE MATERIAL SHIPPED HERewith IS MATERIAL EXEMPT FROM THE RESOURCE, CONSERVATION AND RECOVERY ACT OF 1976, AS AMENDED FROM TIME TO TIME, 40 U.S.C. §6901, et seq., THE NM HEALTH AND SAF. CODES, §361,001, et seq., AND REGULATIONS RELATED THERETO, BY VIRTUE OF THE EXEMPTION AFFORDED CONTAMINATED SOILS AND OTHER WASTE ASSOCIATED WITH THE EXPLO-
RATION, DEVELOPMENT OR PRODUCTION OF CRUDE OIL OR NATURAL GAS OR GEOTHERMAL ENERGY.

ALSO AS A CONDITION TO GANDY-MARLEY, INC.'S ACCCEPTANCE OF THE MATERIALS SHIPPED WITH THIS JOB TICKET, TRANSPORTER REPRESENTS AND WARRANTS THAT ONLY THE MATERIAL DELIVERED BY OPERATOR/SHIPPER TO TRANSPORTER IS NOW DELIVERED BY TRANSPORTER TO GANDY-MARLEY, INC.'S FACILITY FOR DISPOSAL.

THIS WILL CERTIFY that the above Transporter loaded the material represented by this Transporter Statement at the above described location, and that it was tendered by the aboved described shipper. This will certify that no additional materials were added to this load, and that the material was delivered without incident.

DRIVER Charles R. Morgan

FACILTY REPRESENTATIVE J Toeton

White - GMI

Canary - Shipper

Pink - GMI

Gold - Transporter

Superior Printing Service, Inc.

Contaminated Soils Shipment Manifest

1. Manifest Document No.

5922

2. Page ___ of ___

3. Generator's Name and Mailing Address

N M O S D
1220 South St. Francis
Santa Fe, NM

4. Generator Phone No.

505-476-3492

5. Generator Contact

Ed Martin

6. Transporter 1 Company Name

✓ FOUR SEASONS TRUCKING #1

7. ID No.

8. Transporter 2 Company Name

9. ID No.

10. Designated Disposal Facility Name and Site Address

Gandy Marley, Inc. Contaminated Soils Landfarm
7200 East Second Street
PO Box 1658
Roswell, NM 88201

11. Facility Permit Number

711-01-0020

12. Facility Phone No.

(505) 398 - 4960

13. Description of Waste

14. Containers

15. Total Quantity

16. Unit Wt/Vol

a. Contaminated Soil

No. Type

1 BD

20

yd

b.

c.

17. Special Handling Instructions and Additional Information

18. Generator's Certification:

I hereby declare that the contents of the consignment are fully and accurately described above by proper shipping name and are classified, packed, marked, and labeled, and are in all respects in proper condition for transport by highway according to applicable federal, state, and international laws.

FURTHER, I represent and warrant that the waste material as described on this manifest is either exempt from the Resource Conservation and Recovery Act of 1976, OR has been characterized as non-hazardous material by virtue of appropriate laboratory analysis done in accordance with EPA-approved testing methods

Printed/Typed Name

Signature

Date

19. Transporter 1 Acknowledgement of Receipt of Materials

Printed/Typed Name

Signature

Date

20. Transporter 2 Acknowledgement of Receipt of Materials

Printed/Typed Name

Signature

Date

21. Discrepancy Information

22. Facility Owner or Operator Certification of receipt of materials described on this manifest except as noted in item 21.

Printed/Typed Name

Signature

Date

J Tolton

J Tolton

042605

GENERATOR

TRANSPORTER

GMI

GANDY-MARLEY, INC.

P. O. Box 1658
Roswell, NM 88202
Office (505) 347-0434
Fax (505) 347-0435

No 5923

LEASE OPERATOR/SHIPPER/COMPANY

NMOCID

LEASE NAME

ARADSWD

TRANSPORTER COMPANY

GANDY

TIME

AM/PM

DATE 4-26-05VEHICLE NO. 211

DRIVER NO.

CHARGE TO

TYPE OF MATERIAL

OCD

☐ Other Material☒ Contaminated soil☐ C-117 No. _____☐ BS&W content _____

Description _____

VOLUME OF MATERIAL ☐ : YARDS 20 : CELL# 20 : ☐ _____

AS A CONDITION TO GANDY-MARLEY, INC.'S ACCEPTANCE OF THE MATERIALS SHIPPED WITH THIS JOB TICKET, OPERATOR/SHIPPER REPRESENTS AND WARRANTS THAT THE WASTE MATERIAL SHIPPED HERewith IS MATERIAL EXEMPT FROM THE RESOURCE, CONSERVATION AND RECOVERY ACT OF 1976, AS AMENDED FROM TIME TO TIME, 40 U.S.C. §6901, et seq., THE NM HEALTH AND SAF. CODES, §361,001, et seq., AND REGULATIONS RELATED THERETO, BY VIRTUE OF THE EXEMPTION AFFORDED CONTAMINATED SOILS AND OTHER WASTE ASSOCIATED WITH THE EXPLO- RATION, DEVELOPMENT OR PRODUCTION OF CRUDE OIL OR NATURAL GAS OR GEOTHERMAL ENERGY.

ALSO AS A CONDITION TO GANDY-MARLEY, INC.'S ACCCEPTANCE OF THE MATERIALS SHIPPED WITH THIS JOB TICKET, TRANSPORTER REPRESENTS AND WARRANTS THAT ONLY THE MATERIAL DELIVERED BY OPERATOR/SHIPPER TO TRANSPORTER IS NOW DELIVERED BY TRANSPORTER TO GANDY-MARLEY, INC.'S FACILITY FOR DISPOSAL.

THIS WILL CERTIFY that the above Transporter loaded the material represented by this Transporter Statement at the above described location, and that it was tendered by the aboved described shipper. This will certify that no additional materials were added to this load, and that the material was delivered without incident.

DRIVER

J. Tolton

FACILTY REPRESENTATIVE

J. Tolton

White - GMI

Canary - Shipper

Pink - GMI

Gold - Transporter

Superior Printing Service, Inc.

Contaminated Soils Shipment Manifest

1. Manifest Document No.

5923

2. Page ___ of ___

3. Generator's Name and Mailing Address

New Mexico OCD
1220 S ST. FRANCIS
SANTA FE, NM

4. Generator Phone No.

476-3492

5. Generator Contact

Ed MARTIN

6. Transporter 1 Company Name

Gandy

7. ID No.

8. Transporter 2 Company Name

9. ID No.

10. Designated Disposal Facility Name and Site Address

Gandy Marley, Inc. Contaminated Soils Landfarm
7200 East Second Street
PO Box 1658
Roswell, NM 88201

11. Facility Permit Number

711-01-0020

12. Facility Phone No.

(505) 398 - 4960

13. Description of Waste

Chloride Cont Soil

14. Containers

No. Type

15. Total Quantity

16. Unit Wt/Vol

a.

1

BD

20

yds

b.

c.

17. Special Handling Instructions and Additional Information

18. Generator's Certification:

I hereby declare that the contents of the consignment are fully and accurately described above by proper shipping name and are classified, packed, marked, and labeled, and are in all respects in proper condition for transport by highway according to applicable federal, state, and international laws.

FURTHER, I represent and warrant that the waste material as described on this manifest is either exempt from the Resource Conservation and Recovery Act of 1976, OR has been characterized as non-hazardous material by virtue of appropriate laboratory analysis done in accordance with EPA-approved testing methods

Printed/Typed Name

Signature

Date

19. Transporter 1 Acknowledgement of Receipt of Materials

Printed/Typed Name

Fredrick Sanchez

Signature

[Signature]

Date

04/26/05

20. Transporter 2 Acknowledgement of Receipt of Materials

Printed/Typed Name

Signature

Date

21. Discrepancy Information

22. Facility Owner or Operator Certification of receipt of materials described on this manifest except as noted in item 21.

Printed/Typed Name

J Tolton

Signature

[Signature]

Date

04/26/05

GENERATOR

TRANSPORTER

GM

GANDY-MARLEY, INC.

P. O. Box 1658
Roswell, NM 88202
Office (505) 347-0434
Fax (505) 347-0435

Nº 5924

LEASE OPERATOR/SHIPPER/COMPANY

NMOC

LEASE NAME

ARHO 3UD

TRANSPORTER COMPANY

MALES

TIME

AM/PM

DATE

4-20-05

VEHICLE NO. 0011

DRIVER NO.

CHARGE TO

TYPE OF MATERIAL

OCD

☐ Other Material☒ Contaminated soil☐ C-117 No. _____☐ BS&W content _____

Description _____

VOLUME OF MATERIAL [] : YARDS 20 : CELL# 20 : []

AS A CONDITION TO GANDY-MARLEY, INC.'S ACCEPTANCE OF THE MATERIALS SHIPPED WITH THIS JOB TICKET, OPERATOR/SHIPPER REPRESENTS AND WARRANTS THAT THE WASTE MATERIAL SHIPPED HERewith IS MATERIAL EXEMPT FROM THE RESOURCE, CONSERVATION AND RECOVERY ACT OF 1976, AS AMENDED FROM TIME TO TIME, 40 U.S.C. §6901, et seq., THE NM HEALTH AND SAF. CODES, §361.001, et seq., AND REGULATIONS RELATED THERETO, BY VIRTUE OF THE EXEMPTION AFFORDED CONTAMINATED SOILS AND OTHER WASTE ASSOCIATED WITH THE EXPLO- RATION, DEVELOPMENT OR PRODUCTION OF CRUDE OIL OR NATURAL GAS OR GEOTHERMAL ENERGY.

ALSO AS A CONDITION TO GANDY-MARLEY, INC.'S ACCEPTANCE OF THE MATERIALS SHIPPED WITH THIS JOB TICKET, TRANSPORTER REPRESENTS AND WARRANTS THAT ONLY THE MATERIAL DELIVERED BY OPERATOR/SHIPPER TO TRANSPORTER IS NOW DELIVERED BY TRANSPORTER TO GANDY-MARLEY, INC.'S FACILITY FOR DISPOSAL.

THIS WILL CERTIFY that the above Transporter loaded the material represented by this Transporter Statement at the above described location, and that it was tendered by the aboved described shipper. This will certify that no additional materials were added to this load, and that the material was delivered without incident.

DRIVER

David Males

FACILITY REPRESENTATIVE

J Tolton

White - GMI

Canary - Shipper

Pink - GMI

Gold - Transporter

Superior Printing Service, Inc.

Contaminated Soils Shipment Manifest

1. Manifest Document No.

5924

2. Page ___ of ___

3. Generator's Name and Mailing Address

N M OGD
1220 South St. Francis
Santa Fe, NM

4. Generator Phone No.

505-476-3492

5. Generator Contact

Ed Martin

6. Transporter 1 Company Name

X Males Trucking

7. ID No.

8. Transporter 2 Company Name

9. ID No.

10. Designated Disposal Facility Name and Site Address

Gandy Marley, Inc. Contaminated Soils Landfarm
7200 East Second Street
PO Box 1658
Roswell, NM 88201

11. Facility Permit Number

12. Facility Phone No.

(505) 398 - 4960

13. Description of Waste

14. Containers

No.

Type

15. Total Quantity

16. Unit Wt/Vol

a. Contaminated Soil

1

BD

20

Yd

b.

c.

17. Special Handling Instructions and Additional Information

18. Generator's Certification:

I hereby declare that the contents of the consignment are fully and accurately described above by proper shipping name and are classified, packed, marked, and labeled, and are in all respects in proper condition for transport by highway according to applicable federal, state, and international laws.

FURTHER, I represent and warrant that the waste material as described on this manifest is either exempt from the Resource Conservation and Recovery Act of 1976, OR has been characterized as non-hazardous material by virtue of appropriate laboratory analysis done in accordance with EPA-approved testing methods

Printed/Typed Name

Signature

Date

19. Transporter 1 Acknowledgement of Receipt of Materials

Printed/Typed Name

X David Males

Signature

David Males

Date

20. Transporter 2 Acknowledgement of Receipt of Materials

Printed/Typed Name

Signature

Date

21. Discrepancy Information

22. Facility Owner or Operator Certification of receipt of materials described on this manifest except as noted in item 21.

Printed/Typed Name

J Tolton

Signature

J Tolton

Date

04/26/05

GENERATOR

TRANSPORTER

GM I

GANDY-MARLEY, INC.

P. O. Box 1658
Roswell, NM 88202
Office (505) 347-0434
Fax (505) 347-0435

N2**5925**LEASE OPERATOR/SHIPPER/COMPANY NMOCNLEASE NAME ARAH0 SWDTRANSPORTER COMPANY PANDOS

TIME

AM/PM

DATE 4-26-05VEHICLE NO. 151

DRIVER NO.

CHARGE TO

TYPE OF MATERIAL**OCD**☐ Other Material☒ Contaminated soil☐ C-117 No. _____☐ BS&W content _____

Description _____

VOLUME OF MATERIAL ☐ : YARDS 20 : CELL# 20 : ☐ _____

AS A CONDITION TO GANDY-MARLEY, INC.'S ACCEPTANCE OF THE MATERIALS SHIPPED WITH THIS JOB TICKET, OPERATOR/SHIPPER REPRESENTS AND WARRANTS THAT THE WASTE MATERIAL SHIPPED HERewith IS MATERIAL EXEMPT FROM THE RESOURCE, CONSERVATION AND RECOVERY ACT OF 1976, AS AMENDED FROM TIME TO TIME, 40 U.S.C. §6901, et seq., THE NM HEALTH AND SAF. CODES, §361,001, et seq., AND REGULATIONS RELATED THERETO, BY VIRTUE OF THE EXEMPTION AFFORDED CONTAMINATED SOILS AND OTHER WASTE ASSOCIATED WITH THE EXPLO- RATION, DEVELOPMENT OR PRODUCTION OF CRUDE OIL OR NATURAL GAS OR GEOTHERMAL ENERGY.

ALSO AS A CONDITION TO GANDY-MARLEY, INC.'S ACCEPTANCE OF THE MATERIALS SHIPPED WITH THIS JOB TICKET, TRANSPORTER REPRESENTS AND WARRANTS THAT ONLY THE MATERIAL DELIVERED BY OPERATOR/SHIPPER TO TRANSPORTER IS NOW DELIVERED BY TRANSPORTER TO GANDY-MARLEY, INC.'S FACILITY FOR DISPOSAL.

THIS WILL CERTIFY that the above Transporter loaded the material represented by this Transporter Statement at the above described location, and that it was tendered by the aboved described shipper. This will certify that no additional materials were added to this load, and that the material was delivered without incident.

DRIVER

FACILITY REPRESENTATIVE

White - GMI

Canary - Shipper

Pink - GMI

Gold - Transporter

Superior Printing Service, Inc.

Contaminated Soils Shipment Manifest

1. Manifest Document No.

59125

2. Page ___ of ___

3. Generator's Name and Mailing Address

N M O C D
1220 South St. Francis
Santa Fe, NM

4. Generator Phone No.

505-476-3492

5. Generator Contact

Ed Martin

6. Transporter 1 Company Name

Pando's Trucking #151

7. ID No.

9. ID No.

10. Designated Disposal Facility Name and Site Address

Gandy Marley, Inc. Contaminated Soils Landfarm
7200 East Second Street
PO Box 1658
Roswell, NM 88201

11. Facility Permit Number

711-01-0020

12. Facility Phone No.

(505) 398 - 4960

13. Description of Waste

14. Containers

No.

Type

15. Total Quantity

16. Unit Wt/Vol

a. Contaminated Soil

1

BD

20

yds

b.

c.

17. Special Handling Instructions and Additional Information

18. Generator's Certification:

I hereby declare that the contents of the consignment are fully and accurately described above by proper shipping name and are classified, packed, marked, and labeled, and are in all respects in proper condition for transport by highway according to applicable federal, state, and international laws.

FURTHER, I represent and warrant that the waste material as described on this manifest is either exempt from the Resource Conservation and Recovery Act of 1976, OR has been characterized as non-hazardous material by virtue of appropriate laboratory analysis done in accordance with EPA-approved testing methods

Printed/Typed Name

Signature

Date

19. Transporter 1 Acknowledgement of Receipt of Materials

Printed/Typed Name

Signature

Date

20. Transporter 2 Acknowledgement of Receipt of Materials

Printed/Typed Name

Signature

Date

21. Discrepancy Information

22. Facility Owner or Operator Certification of receipt of materials described on this manifest except as noted in item 21.

Printed/Typed Name

Signature

Date

J Tolton

J Tolton

042605

GENERATOR

TRANSPORTER

GM

GANDY-MARLEY, INC.

P. O. Box 1658
Roswell, NM 88202
Office (505) 347-0434
Fax (505) 347-0435

No 5222

LEASE OPERATOR/SHIPPER/COMPANY NMOC

LEASE NAME ARAH SWD

TRANSPORTER COMPANY A. MARTINEZ TIME 6:45 AM/PM

DATE 4-20-05 VEHICLE NO. 99 DRIVER NO. _____

CHARGE TO _____

TYPE OF MATERIAL

OCD

☐ Other Material

☒ Contaminated soil

☐ C-117 No. _____

☐ BS&W content _____

Description _____

VOLUME OF MATERIAL ☐ YARDS 20 : CELL# 20 : ☐ _____

AS A CONDITION TO GANDY-MARLEY, INC.'S ACCEPTANCE OF THE MATERIALS SHIPPED WITH THIS JOB TICKET, OPERATOR/SHIPPER REPRESENTS AND WARRANTS THAT THE WASTE MATERIAL SHIPPED HERewith IS MATERIAL EXEMPT FROM THE RESOURCE, CONSERVATION AND RECOVERY ACT OF 1976, AS AMENDED FROM TIME TO TIME, 40 U.S.C. §6901, et seq., THE NM HEALTH AND SAF. CODES, §361,001, et seq., AND REGULATIONS RELATED THERETO, BY VIRTUE OF THE EXEMPTION AFFORDED CONTAMINATED SOILS AND OTHER WASTE ASSOCIATED WITH THE EXPLO- RATION, DEVELOPMENT OR PRODUCTION OF CRUDE OIL OR NATURAL GAS OR GEOTHERMAL ENERGY.

ALSO AS A CONDITION TO GANDY-MARLEY, INC.'S ACCEPTANCE OF THE MATERIALS SHIPPED WITH THIS JOB TICKET, TRANSPORTER REPRESENTS AND WARRANTS THAT ONLY THE MATERIAL DELIVERED BY OPERATOR/SHIPPER TO TRANSPORTER IS NOW DELIVERED BY TRANSPORTER TO GANDY-MARLEY, INC.'S FACILITY FOR DISPOSAL.

THIS WILL CERTIFY that the above Transporter loaded the material represented by this Transporter Statement at the above described location, and that it was tendered by the aboved described shipper. This will certify that no additional materials were added to this load, and that the material was delivered without incident.

DRIVER Arzon

FACILTY REPRESENTATIVE J. Tolton

White - GMI

Canary - Shipper

Pink - GMI

Gold - Transporter

Superior Printing Service, Inc.

Contaminated Soils Shipment Manifest

1. Manifest Document No.

5222

2. Page of

3. Generator's Name and Mailing Address

NMOCDS
1220 S. St. Francis.
Santa Fe nm.

4. Generator Phone No.

476-3492

5. Generator Contact

ED Martin

6. Transporter 1 Company Name

Albent Martinez #99

7. ID No.

8. Transporter 2 Company Name

9. ID No.

10. Designated Disposal Facility Name and Site Address

Gandy Marley, Inc. Contaminated Soils Landfarm
7200 East Second Street
PO Box 1658
Roswell, NM 88201

11. Facility Permit Number

711-01-0020

12. Facility Phone No.

(505) 398 - 4960

13. Description of Waste

14. Containers

No.

Type

15. Total Quantity

16. Unit Wt/Vol

a. contaminated soils

1

BT

20

yd.

b.

c.

17. Special Handling Instructions and Additional Information

18. Generator's Certification:

I hereby declare that the contents of the consignment are fully and accurately described above by proper shipping name and are classified, packed, marked, and labeled, and are in all respects in proper condition for transport by highway according to applicable federal, state, and international laws.

FURTHER, I represent and warrant that the waste material as described on this manifest is either exempt from the Resource Conservation and Recovery Act of 1976, OR has been characterized as non-hazardous material by virtue of appropriate laboratory analysis done in accordance with EPA-approved testing methods

Printed/Typed Name

Signature

Date

19. Transporter 1 Acknowledgement of Receipt of Materials

Printed/Typed Name

Signature

Date

20. Transporter 2 Acknowledgement of Receipt of Materials

Printed/Typed Name

Signature

Date

21. Discrepancy Information

22. Facility Owner or Operator Certification of receipt of materials described on this manifest except as noted in item 21.

Printed/Typed Name

Signature

Date

J Tolton

J Tolton

04/27/05

GENERATOR

TRANSPORTER

GMI

GANDY-MARLEY, INC.

P. O. Box 1658
Roswell, NM 88202
Office (505) 347-0434
Fax (505) 347-0435

N~~9~~

5223

LEASE OPERATOR/SHIPPER/COMPANY

NMOC

LEASE NAME

ARAND SWD

TRANSPORTER COMPANY

GANDY

TIME

6:50

(AM) PM

DATE

4-26-05

VEHICLE NO. 207

DRIVER NO.

CHARGE TO

TYPE OF MATERIAL

OCD

☐ Other Material☒ Contaminated soil☐ C-117 No. _____☐ BS&W content _____

Description _____

VOLUME OF MATERIAL [] : YARDS 20 : CELL# 20 : []

AS A CONDITION TO GANDY-MARLEY, INC.'S ACCEPTANCE OF THE MATERIALS SHIPPED WITH THIS JOB TICKET, OPERATOR/SHIPPER REPRESENTS AND WARRANTS THAT THE WASTE MATERIAL SHIPPED HERewith IS MATERIAL EXEMPT FROM THE RESOURCE, CONSERVATION AND RECOVERY ACT OF 1976, AS AMENDED FROM TIME TO TIME, 40 U.S.C. §6901, et seq., THE NM HEALTH AND SAF. CODES, §361.001, et seq., AND REGULATIONS RELATED THERETO, BY VIRTUE OF THE EXEMPTION AFFORDED CONTAMINATED SOILS AND OTHER WASTE ASSOCIATED WITH THE EXPLO- RATION, DEVELOPMENT OR PRODUCTION OF CRUDE OIL OR NATURAL GAS OR GEOTHERMAL ENERGY.

ALSO AS A CONDITION TO GANDY-MARLEY, INC.'S ACCEPTANCE OF THE MATERIALS SHIPPED WITH THIS JOB TICKET, TRANSPORTER REPRESENTS AND WARRANTS THAT ONLY THE MATERIAL DELIVERED BY OPERATOR/SHIPPER TO TRANSPORTER IS NOW DELIVERED BY TRANSPORTER TO GANDY-MARLEY, INC.'S FACILITY FOR DISPOSAL.

THIS WILL CERTIFY that the above Transporter loaded the material represented by this Transporter Statement at the above described location, and that it was tendered by the aboved described shipper. This will certify that no additional materials were added to this load, and that the material was delivered without incident.

DRIVER

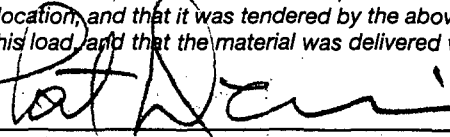

FACILITY REPRESENTATIVE

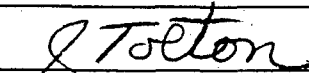

White - GMI

Canary - Shipper

Pink - GMI

Gold - Transporter

Superior Printing Service, Inc.

Contaminated Soils Shipment Manifest

1. Manifest Document No.

5223

2. Page ___ of ___

3. Generator's Name and Mailing Address

nmocd
1220 S. St. Francis
Santa Fe nm

4. Generator Phone No.

476-13492

5. Generator Contact

Ed martin

6. Transporter 1 Company Name

GANDY

7. ID No.

8. Transporter 2 Company Name

9. ID No.

10. Designated Disposal Facility Name and Site Address

Gandy Marley, Inc. Contaminated Soils Landfarm
7200 East Second Street
PO Box 1658
Roswell, NM 88201

11. Facility Permit Number

711-01-0020

12. Facility Phone No.

(505) 398 - 4960

13. Description of Waste

14. Containers

No.

Type

15. Total Quantity

16. Unit Wt/Vol

a.

contaminated soils

DT

20

yds

b.

c.

17. Special Handling Instructions and Additional Information

18. Generator's Certification:

I hereby declare that the contents of the consignment are fully and accurately described above by proper shipping name and are classified, packed, marked, and labeled, and are in all respects in proper condition for transport by highway according to applicable federal, state, and international laws.

FURTHER, I represent and warrant that the waste material as described on this manifest is either exempt from the Resource Conservation and Recovery Act of 1976, OR has been characterized as non-hazardous material by virtue of appropriate laboratory analysis done in accordance with EPA-approved testing methods

Printed/Typed Name

Signature

Date

19. Transporter 1 Acknowledgement of Receipt of Materials

Printed/Typed Name

Signature

Date

20. Transporter 2 Acknowledgement of Receipt of Materials

Printed/Typed Name

Signature

Date

21. Discrepancy Information

22. Facility Owner or Operator Certification of receipt of materials described on this manifest except as noted in item 21.

Printed/Typed Name

Signature

Date

J Tolton

J Tolton

04/27/05

GENERATOR

TRANSPORTER

GM

GANDY-MARLEY, INC.

P. O. Box 1658
Roswell, NM 88202
Office (505) 347-0434
Fax (505) 347-0435

N^o 5224LEASE OPERATOR/SHIPPER/COMPANY NMOCOLEASE NAME ARAH SWDTRANSPORTER COMPANY FOUR SEASONS TIME 707 (AM/PM)DATE 4-27-05 VEHICLE NO. 01 DRIVER NO. _____

CHARGE TO _____

TYPE OF MATERIAL

OCD

☐ Other Material☒ Contaminated soil☐ C-117 No. _____☐ BS&W content _____

Description _____

VOLUME OF MATERIAL ☐ : YARDS 20 : CELL# 20 : ☐ _____

AS A CONDITION TO GANDY-MARLEY, INC.'S ACCEPTANCE OF THE MATERIALS SHIPPED WITH THIS JOB TICKET, OPERATOR/SHIPPER REPRESENTS AND WARRANTS THAT THE WASTE MATERIAL SHIPPED HERewith IS MATERIAL EXEMPT FROM THE RESOURCE, CONSERVATION AND RECOVERY ACT OF 1976, AS AMENDED FROM TIME TO TIME, 40 U.S.C. §6901, et seq., THE NM HEALTH AND SAF. CODES, §361,001, et seq., AND REGULATIONS RELATED THERETO, BY VIRTUE OF THE EXEMPTION AFFORDED CONTAMINATED SOILS AND OTHER WASTE ASSOCIATED WITH THE EXPLO- RATION, DEVELOPMENT OR PRODUCTION OF CRUDE OIL OR NATURAL GAS OR GEOTHERMAL ENERGY.

ALSO AS A CONDITION TO GANDY-MARLEY, INC.'S ACCPEPTANCE OF THE MATERIALS SHIPPED WITH THIS JOB TICKET, TRANSPORTER REPRESENTS AND WARRANTS THAT ONLY THE MATERIAL DELIVERED BY OPERATOR/SHIPPER TO TRANSPORTER IS NOW DELIVERED BY TRANSPORTER TO GANDY-MARLEY, INC.'S FACILITY FOR DISPOSAL.

THIS WILL CERTIFY that the above Transporter loaded the material represented by this Transporter Statement at the above described location, and that it was tendered by the aboved described shipper. This will certify that no additional materials were added to this load, and that the material was delivered without incident.

DRIVER Charles R. MorganFACILITY REPRESENTATIVE J Tocton

White - GMI

Canary - Shipper

Pink - GMI

Gold - Transporter

Superior Printing Service, Inc.

Contaminated Soils Shipment Manifest

1. Manifest Document No.

5224

2. Page ___ of ___

3. Generator's Name and Mailing Address

h m o c d
1320 S. St. Francis
Santa Fe nm

4. Generator Phone No.

760-3492

5. Generator Contact

SD Martin

6. Transporter 1 Company Name

FOUR SEASONS TRUCKING

7. ID No.

9. ID No.

8. Transporter 2 Company Name

10. Designated Disposal Facility Name and Site Address

Gandy Marley, Inc. Contaminated Soils Landfarm
7200 East Second Street
PO Box 1658
Roswell, NM 88201

11. Facility Permit Number

711-01-0020

12. Facility Phone No.

(505) 398 - 4960

13. Description of Waste

14. Containers

No.

Type

15. Total Quantity

16. Unit Wt/Vol

a.

Contaminated soils

BT

20

yd.

b.

c.

17. Special Handling Instructions and Additional Information

18. Generator's Certification:

I hereby declare that the contents of the consignment are fully and accurately described above by proper shipping name and are classified, packed, marked, and labeled, and are in all respects in proper condition for transport by highway according to applicable federal, state, and international laws.

FURTHER, I represent and warrant that the waste material as described on this manifest is either exempt from the Resource Conservation and Recovery Act of 1976, OR has been characterized as non-hazardous material by virtue of appropriate laboratory analysis done in accordance with EPA-approved testing methods

Printed/Typed Name

Signature

Date

19. Transporter 1 Acknowledgement of Receipt of Materials

Printed/Typed Name

CHARLES R. MORGAN

Signature

Charles R. Morgan

Date

04/26/05

20. Transporter 2 Acknowledgement of Receipt of Materials

Printed/Typed Name

Signature

Date

21. Discrepancy Information

22. Facility Owner or Operator Certification of receipt of materials described on this manifest except as noted in item 21.

Printed/Typed Name

J Tolton

Signature

J Tolton

Date

04/27/05

GENERATOR

TRANSPORTER

GMI

GANDY-MARLEY, INC.

P. O. Box 1658
Roswell, NM 88202
Office (505) 347-0434
Fax (505) 347-0435

Nº 5225**LEASE OPERATOR/SHIPPER/COMPANY** NMOC8**LEASE NAME** ARATO SWD**TRANSPORTER COMPANY** MALES**TIME** 7¹⁰ **(AM/PM)****DATE** 4-26-05**VEHICLE NO.** 011**DRIVER NO.****CHARGE TO****TYPE OF MATERIAL****OCD**☐ **Other Material**☒ **Contaminated soil**☐ **C-117 No.** _____☐ **BS&W content** _____**Description** _____**VOLUME OF MATERIAL** ☐ **YARDS** 20 **: CELL#** 20 **: ☐** _____

AS A CONDITION TO GANDY-MARLEY, INC.'S ACCEPTANCE OF THE MATERIALS SHIPPED WITH THIS JOB TICKET, OPERATOR/SHIPPER REPRESENTS AND WARRANTS THAT THE WASTE MATERIAL SHIPPED HERewith IS MATERIAL EXEMPT FROM THE RESOURCE, CONSERVATION AND RECOVERY ACT OF 1976, AS AMENDED FROM TIME TO TIME, 40 U.S.C. §6901, et seq., THE NM HEALTH AND SAF. CODES, §361,001, et seq., AND REGULATIONS RELATED THERETO, BY VIRTUE OF THE EXEMPTION AFFORDED CONTAMINATED SOILS AND OTHER WASTE ASSOCIATED WITH THE EXPLO- RATION, DEVELOPMENT OR PRODUCTION OF CRUDE OIL OR NATURAL GAS OR GEOTHERMAL ENERGY.

ALSO AS A CONDITION TO GANDY-MARLEY, INC.'S ACCEPTANCE OF THE MATERIALS SHIPPED WITH THIS JOB TICKET, TRANSPORTER REPRESENTS AND WARRANTS THAT ONLY THE MATERIAL DELIVERED BY OPERATOR/SHIPPER TO TRANSPORTER IS NOW DELIVERED BY TRANSPORTER TO GANDY-MARLEY, INC.'S FACILITY FOR DISPOSAL.

THIS WILL CERTIFY that the above Transporter loaded the material represented by this Transporter Statement at the above described location, and that it was tendered by the aboved described shipper. This will certify that no additional materials were added to this load, and that the material was delivered without incident.

DRIVER David Males**FACILITY REPRESENTATIVE** J Tolton

White - GMI

Canary - Shipper

Pink - GMI

Gold - Transporter

Superior Printing Service, Inc.

Contaminated Soils Shipment Manifest

1. Manifest Document No.

5225

2. Page ___ of ___

3. Generator's Name and Mailing Address

NM OCD
1220 S ST FRANCIS
SANTA FE, NM

4. Generator Phone No.

476-3492

5. Generator Contact

ED MARTIN

6. Transporter 1 Company Name

MALES OIL

7. ID No.

8. Transporter 2 Company Name

9. ID No.

10. Designated Disposal Facility Name and Site Address

Gandy Marley, Inc. Contaminated Soils Landfarm
7200 East Second Street
PO Box 1658
Roswell, NM 88201

11. Facility Permit Number

711-01-0020

12. Facility Phone No.

(505) 398 - 4960

13. Description of Waste

chloride Cont Soils

14. Containers

No. Type

15. Total Quantity

16. Unit Wt/Vol

a.

1 BD 20 yds

b.

c.

17. Special Handling Instructions and Additional Information

18. Generator's Certification:

I hereby declare that the contents of the consignment are fully and accurately described above by proper shipping name and are classified, packed, marked, and labeled, and are in all respects in proper condition for transport by highway according to applicable federal, state, and international laws.

FURTHER, I represent and warrant that the waste material as described on this manifest is either exempt from the Resource Conservation and Recovery Act of 1976, OR has been characterized as non-hazardous material by virtue of appropriate laboratory analysis done in accordance with EPA-approved testing methods

Printed/Typed Name

Signature

Date

19. Transporter 1 Acknowledgement of Receipt of Materials

Printed/Typed Name

David Males

Signature

David Males

Date

20. Transporter 2 Acknowledgement of Receipt of Materials

Printed/Typed Name

Signature

Date

04/27/05

21. Discrepancy Information

22. Facility Owner or Operator Certification of receipt of materials described on this manifest except as noted in item 21.

Printed/Typed Name

J Tolton

Signature

Date

04/27/05

GENERATOR

TRANSPORTER

GMI

GANDY-MARLEY, INC.

P. O. Box 1658
Roswell, NM 88202
Office (505) 347-0434
Fax (505) 347-0435

N^o 5226

LEASE OPERATOR/SHIPPER/COMPANY NMOC
LEASE NAME ARAH SWD
TRANSPORTER COMPANY ANCHONDO TIME _____ AM/PM
DATE 4-20-05 VEHICLE NO. 007 DRIVER NO. _____
CHARGE TO _____

TYPE OF MATERIAL**OC**

[] Other Material [☒] Contaminated soil [] C-117 No. _____
[] BS&W content _____

Description _____

VOLUME OF MATERIAL [] : YARDS 20 : CELL# 20 : [] _____

AS A CONDITION TO GANDY-MARLEY, INC.'S ACCEPTANCE OF THE MATERIALS SHIPPED WITH THIS JOB TICKET, OPERATOR/SHIPPER REPRESENTS AND WARRANTS THAT THE WASTE MATERIAL SHIPPED HERewith IS MATERIAL EXEMPT FROM THE RESOURCE, CONSERVATION AND RECOVERY ACT OF 1976, AS AMENDED FROM TIME TO TIME, 40 U.S.C. §6901, et seq., THE NM HEALTH AND SAF. CODES, §361,001, et seq., AND REGULATIONS RELATED THERETO, BY VIRTUE OF THE EXEMPTION AFFORDED CONTAMINATED SOILS AND OTHER WASTE ASSOCIATED WITH THE EXPLO-
RATION, DEVELOPMENT OR PRODUCTION OF CRUDE OIL OR NATURAL GAS OR GEOTHERMAL ENERGY.

ALSO AS A CONDITION TO GANDY-MARLEY, INC.'S ACCEPTANCE OF THE MATERIALS SHIPPED WITH THIS JOB TICKET, TRANSPORTER REPRESENTS AND WARRANTS THAT ONLY THE MATERIAL DELIVERED BY OPERATOR/SHIPPER TO TRANSPORTER IS NOW DELIVERED BY TRANSPORTER TO GANDY-MARLEY, INC.'S FACILITY FOR DISPOSAL.

THIS WILL CERTIFY that the above Transporter loaded the material represented by this Transporter Statement at the above described location, and that it was tendered by the above described shipper. This will certify that no additional materials were added to this load, and that the material was delivered without incident.

DRIVER _____

FACILITY REPRESENTATIVE J Tolton

White - GMI

Canary - Shipper

Pink - GMI

Gold - Transporter

Superior Printing Service, Inc.

Contaminated Soils Shipment Manifest

1. Manifest Document No.

5226

2. Page ___ of ___

3. Generator's Name and Mailing Address

nmcd
12205. St Francis
Santa Fe nm

4. Generator Phone No.

476-3492

5. Generator Contact

Ed Martin

6. Transporter 1 Company Name

ANCHONDO TRP. 007

7. ID No.

8. Transporter 2 Company Name

9. ID No.

10. Designated Disposal Facility Name and Site Address

Gandy Marley, Inc. Contaminated Soils Landfarm
7200 East Second Street
PO Box 1658
Roswell, NM 88201

11. Facility Permit Number

711-01-0020

12. Facility Phone No.

(505) 398-4960

13. Description of Waste

14. Containers

15. Total
Quantity16. Unit
Wt/Vol

No.

Type

a.

contaminated soils

DT

20

yds.

b.

c.

17. Special Handling Instructions and Additional Information

18. Generator's Certification:

I hereby declare that the contents of the consignment are fully and accurately described above by proper shipping name and are classified, packed, marked, and labeled, and are in all respects in proper condition for transport by highway according to applicable federal, state, and international laws.

FURTHER, I represent and warrant that the waste material as described on this manifest is either exempt from the Resource Conservation and Recovery Act of 1976, OR has been characterized as non-hazardous material by virtue of appropriate laboratory analysis done in accordance with EPA-approved testing methods

Printed/Typed Name

Signature

Date

19. Transporter 1 Acknowledgement of Receipt of Materials

Printed/Typed Name

MARIO ANCHONDO

Signature

Date

4/26/05

20. Transporter 2 Acknowledgement of Receipt of Materials

Printed/Typed Name

Signature

Date

21. Discrepancy Information

22. Facility Owner or Operator Certification of receipt of materials described on this manifest except as noted in item 21.

Printed/Typed Name

J TOLTON

Signature

J Tolton

Date

04/27/05

GENERATOR

TRANSPORTER

GMI

GANDY-MARLEY, INC.

P. O. Box 1658
Roswell, NM 88202
Office (505) 347-0434
Fax (505) 347-0435

No 5227

LEASE OPERATOR/SHIPPER/COMPANY

NMDCD

LEASE NAME

ARAND SWD

TRANSPORTER COMPANY

GLEZZ

TIME

7:15

(AM/PM)

DATE

4-28-05

VEHICLE NO.

001

DRIVER NO.

CHARGE TO

TYPE OF MATERIAL

OCD

☐ Other Material☒ Contaminated soil☐ C-117 No. _____☐ BS&W content _____

Description _____

VOLUME OF MATERIAL [] : YARDS

20

: CELL#

20

: []

AS A CONDITION TO GANDY-MARLEY, INC.'S ACCEPTANCE OF THE MATERIALS SHIPPED WITH THIS JOB TICKET, OPERATOR/SHIPPER REPRESENTS AND WARRANTS THAT THE WASTE MATERIAL SHIPPED HERewith IS MATERIAL EXEMPT FROM THE RESOURCE, CONSERVATION AND RECOVERY ACT OF 1976, AS AMENDED FROM TIME TO TIME, 40 U.S.C. §6901, et seq., THE NM HEALTH AND SAF. CODES, §361.001, et seq., AND REGULATIONS RELATED THERETO, BY VIRTUE OF THE EXEMPTION AFFORDED CONTAMINATED SOILS AND OTHER WASTE ASSOCIATED WITH THE EXPLO- RATION, DEVELOPMENT OR PRODUCTION OF CRUDE OIL OR NATURAL GAS OR GEOTHERMAL ENERGY.

ALSO AS A CONDITION TO GANDY-MARLEY, INC.'S ACCCEPTANCE OF THE MATERIALS SHIPPED WITH THIS JOB TICKET, TRANSPORTER REPRESENTS AND WARRANTS THAT ONLY THE MATERIAL DELIVERED BY OPERATOR/SHIPPER TO TRANSPORTER IS NOW DELIVERED BY TRANSPORTER TO GANDY-MARLEY, INC.'S FACILITY FOR DISPOSAL.

THIS WILL CERTIFY that the above Transporter loaded the material represented by this Transporter Statement at the above described location, and that it was tendered by the aboved described shipper. This will certify that no additional materials were added to this load, and that the material was delivered without incident.

DRIVER

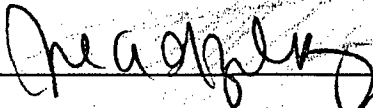

FACILITY REPRESENTATIVE

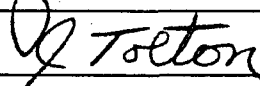

White - GMI

Canary - Shipper

Pink - GMI

Gold - Transporter

Contaminated Soils Shipment Manifest

1. Manifest Document No.

5 2 2 7

2. Page ___ of ___

3. Generator's Name and Mailing Address

nmocD
1220 S. St. Francis
Santa Fe nm

4. Generator Phone No.

476-3492

5. Generator Contact

Ed Martin

6. Transporter 1 Company Name

Glezz Trucking

7. ID No.

8. Transporter 2 Company Name

9. ID No.

10. Designated Disposal Facility Name and Site Address

Gandy Marley, Inc. Contaminated Soils Landfarm
7200 East Second Street
PO Box 1658
Roswell, NM 88201

11. Facility Permit Number

711-01-0020

12. Facility Phone No.

(505) 398 - 4960

13. Description of Waste

14. Containers

15. Total Quantity

16. Unit Wt/Vol

a. contaminated soil

No.

Type

DT

20

lbs

b.

c.

17. Special Handling Instructions and Additional Information

18. Generator's Certification:

I hereby declare that the contents of the consignment are fully and accurately described above by proper shipping name and are classified, packed, marked, and labeled, and are in all respects in proper condition for transport by highway according to applicable federal, state, and international laws.

FURTHER, I represent and warrant that the waste material as described on this manifest is either exempt from the Resource Conservation and Recovery Act of 1976, OR has been characterized as non-hazardous material by virtue of appropriate laboratory analysis done in accordance with EPA-approved testing methods

Printed/Typed Name

Signature

Date

19. Transporter 1 Acknowledgement of Receipt of Materials

Printed/Typed Name

Signature

Date

20. Transporter 2 Acknowledgement of Receipt of Materials

Printed/Typed Name

Signature

Date

21. Discrepancy Information

22. Facility Owner or Operator Certification of receipt of materials described on this manifest except as noted in item 21.

Printed/Typed Name

Signature

Date

J Tolton

J Tolton

04/27/05

GENERATOR

TRANSPORTER

GMI

GANDY-MARLEY, INC.

P. O. Box 1658
Roswell, NM 88202
Office (505) 347-0434
Fax (505) 347-0435

Nº 5228**LEASE OPERATOR/SHIPPER/COMPANY***NMOC***LEASE NAME***ARAH SUD***TRANSPORTER COMPANY***PERKINS***TIME****AM/PM****DATE***4-17-05***VEHICLE NO.** *0014***DRIVER NO.****CHARGE TO****TYPE OF MATERIAL****OCD**☐ Other Material☒ Contaminated soil☐ C-117 No. _____☐ BS&W content _____

Description _____

VOLUME OF MATERIAL [] : YARDS *20* : CELL# *20* : []

AS A CONDITION TO GANDY-MARLEY, INC.'S ACCEPTANCE OF THE MATERIALS SHIPPED WITH THIS JOB TICKET, OPERATOR/SHIPPER REPRESENTS AND WARRANTS THAT THE WASTE MATERIAL SHIPPED HERewith IS MATERIAL EXEMPT FROM THE RESOURCE, CONSERVATION AND RECOVERY ACT OF 1976, AS AMENDED FROM TIME TO TIME, 40 U.S.C. §6901, et seq., THE NM HEALTH AND SAF. CODES, §361,001, et seq., AND REGULATIONS RELATED THERETO, BY VIRTUE OF THE EXEMPTION AFFORDED CONTAMINATED SOILS AND OTHER WASTE ASSOCIATED WITH THE EXPLO- RATION, DEVELOPMENT OR PRODUCTION OF CRUDE OIL OR NATURAL GAS OR GEOTHERMAL ENERGY.

ALSO AS A CONDITION TO GANDY-MARLEY, INC.'S ACCCEPTANCE OF THE MATERIALS SHIPPED WITH THIS JOB TICKET, TRANSPORTER REPRESENTS AND WARRANTS THAT ONLY THE MATERIAL DELIVERED BY OPERATOR/SHIPPER TO TRANSPORTER IS NOW DELIVERED BY TRANSPORTER TO GANDY-MARLEY, INC.'S FACILITY FOR DISPOSAL.

THIS WILL CERTIFY that the above Transporter loaded the material represented by this Transporter Statement at the above described location, and that it was tendered by the above described shipper. This will certify that no additional materials were added to this load, and that the material was delivered without incident.

DRIVER*Jimmy T. Redner***FACILITY REPRESENTATIVE***J Toetson*

White - GMI

Canary - Shipper

Pink - GMI

Gold - Transporter

Superior Printing Service, Inc.

Contaminated Soils Shipment Manifest

1. Manifest Document No.

5228

2. Page ___ of ___

3. Generator's Name and Mailing Address

NMDCD
1220 S. St. Francis.
Santa Fe NM

4. Generator Phone No.

476-3492

5. Generator Contact

Ed Martin

6. Transporter 1 Company Name

PERKINS TRUCKING 0014

7. ID No.

8. Transporter 2 Company Name

9. ID No.

10. Designated Disposal Facility Name and Site Address

Gandy Marley, Inc. Contaminated Soils Landfarm
7200 East Second Street
PO Box 1658
Roswell, NM 88201

11. Facility Permit Number

711-01-0020

12. Facility Phone No.

(505) 398 - 4960

13. Description of Waste

14. Containers

No.

Type

15. Total
Quantity16. Unit
Wt/Vol

a.

contaminated soils.

DT

20

425

b.

c.

17. Special Handling Instructions and Additional Information

18. Generator's Certification:

I hereby declare that the contents of the consignment are fully and accurately described above by proper shipping name and are classified, packed, marked, and labeled, and are in all respects in proper condition for transport by highway according to applicable federal, state, and international laws.

FURTHER, I represent and warrant that the waste material as described on this manifest is either exempt from the Resource Conservation and Recovery Act of 1976, OR has been characterized as non-hazardous material by virtue of appropriate laboratory analysis done in accordance with EPA-approved testing methods

Printed/Typed Name

Signature

Date

19. Transporter 1 Acknowledgement of Receipt of Materials

Printed/Typed Name

Signature

Date

20. Transporter 2 Acknowledgement of Receipt of Materials

Printed/Typed Name

Signature

Date

21. Discrepancy Information

22. Facility Owner or Operator Certification of receipt of materials described on this manifest except as noted in item 21.

Printed/Typed Name

Signature

Date

J Tofton

J Tofton

042705

G
E
N
E
R
A
T
O
RT
R
A
N
S
P
O
R
T
E
RG
M
I

GANDY-MARLEY, INC.

P. O. Box 1658
Roswell, NM 88202
Office (505) 347-0434
Fax (505) 347-0435

No 5229**LEASE OPERATOR/SHIPPER/COMPANY**N/MBCD**LEASE NAME**ARAH SUW**TRANSPORTER COMPANY**PERKINS**TIME**7:14**(AM/PM)****DATE**4-17-05**VEHICLE NO.**0010**DRIVER NO.****CHARGE TO****TYPE OF MATERIAL****OCD**☐ Other Material☒ Contaminated soil☐ C-117 No. _____☐ BS&W content _____

Description _____

VOLUME OF MATERIAL [] : YARDS20**: CELL#**20**: []**

AS A CONDITION TO GANDY-MARLEY, INC.'S ACCEPTANCE OF THE MATERIALS SHIPPED WITH THIS JOB TICKET, OPERATOR/SHIPPER REPRESENTS AND WARRANTS THAT THE WASTE MATERIAL SHIPPED HERewith IS MATERIAL EXEMPT FROM THE RESOURCE, CONSERVATION AND RECOVERY ACT OF 1976, AS AMENDED FROM TIME TO TIME, 40 U.S.C. §6901, et seq., THE NM HEALTH AND SAF. CODES, §361.001, et seq., AND REGULATIONS RELATED THERETO, BY VIRTUE OF THE EXEMPTION AFFORDED CONTAMINATED SOILS AND OTHER WASTE ASSOCIATED WITH THE EXPLO- RATION, DEVELOPMENT OR PRODUCTION OF CRUDE OIL OR NATURAL GAS OR GEOTHERMAL ENERGY.

ALSO AS A CONDITION TO GANDY-MARLEY, INC.'S ACCEPTANCE OF THE MATERIALS SHIPPED WITH THIS JOB TICKET, TRANSPORTER REPRESENTS AND WARRANTS THAT ONLY THE MATERIAL DELIVERED BY OPERATOR/SHIPPER TO TRANSPORTER IS NOW DELIVERED BY TRANSPORTER TO GANDY-MARLEY, INC.'S FACILITY FOR DISPOSAL.

THIS WILL CERTIFY that the above Transporter loaded the material represented by this Transporter Statement at the above described location, and that it was tendered by the aboved described shipper. This will certify that no additional materials were added to this load, and that the material was delivered without incident.

DRIVERJohnny Brunsendahl**FACILITY REPRESENTATIVE**J Tolton

White - GMI

Canary - Shipper

Pink - GMI

Gold - Transporter

Superior Printing Service, Inc.

GENERATOR

TRANSPORTER

CM I

Contaminated Soils Shipment Manifest

1. Manifest Document No.

5229

2. Page ___ of ___

3. Generator's Name and Mailing Address

NMDCD
1220 S. St. Francis
Santa Fe nm

4. Generator Phone No.

476-3492

5. Generator Contact

Ed Martin

6. Transporter 1 Company Name

Perkins Trucking 0010

7. ID No.

8. Transporter 2 Company Name

9. ID No.

10. Designated Disposal Facility Name and Site Address

Gandy Marley, Inc. Contaminated Soils Landfarm
7200 East Second Street
PO Box 1658
Roswell, NM 88201

11. Facility Permit Number

12. Facility Phone No.

(505) 398 - 4960

13. Description of Waste

14. Containers

No.

Type

15. Total Quantity

16. Unit Wt/Vol

a. contaminated soils

DT

20

yd.

b.

c.

17. Special Handling Instructions and Additional Information

18. Generator's Certification:

I hereby declare that the contents of the consignment are fully and accurately described above by proper shipping name and are classified, packed, marked, and labeled, and are in all respects in proper condition for transport by highway according to applicable federal, state, and international laws.

FURTHER, I represent and warrant that the waste material as described on this manifest is either exempt from the Resource Conservation and Recovery Act of 1976, OR has been characterized as non-hazardous material by virtue of appropriate laboratory analysis done in accordance with EPA-approved testing methods

Printed/Typed Name

Signature

Date

19. Transporter 1 Acknowledgement of Receipt of Materials

Printed/Typed Name

JOHNNY DRUSEDAHL

Signature

Johnny Drusedahl

Date

04/26/05

20. Transporter 2 Acknowledgement of Receipt of Materials

Printed/Typed Name

Signature

Date

21. Discrepancy Information

22. Facility Owner or Operator Certification of receipt of materials described on this manifest except as noted in item 21.

Printed/Typed Name

J Tolton

Signature

J Tolton

Date

04/27/05

GANDY-MARLEY, INC.

P. O. Box 1658
Roswell, NM 88202
Office (505) 347-0434
Fax (505) 347-0435

No 5230

LEASE OPERATOR/SHIPPER/COMPANY NMOC

LEASE NAME ARAH SWD

TRANSPORTER COMPANY PALLARES TIME 7:17 AM/PM

DATE 4-27-05 VEHICLE NO. 01 DRIVER NO.

CHARGE TO

TYPE OF MATERIAL

OCD

☐ Other Material

☒ Contaminated soil

☐ C-117 No. _____

☐ BS&W content _____

Description _____

VOLUME OF MATERIAL ☐ : YARDS 20 : CELL# 20 : ☐

AS A CONDITION TO GANDY-MARLEY, INC.'S ACCEPTANCE OF THE MATERIALS SHIPPED WITH THIS JOB TICKET, OPERATOR/SHIPPER REPRESENTS AND WARRANTS THAT THE WASTE MATERIAL SHIPPED HERewith IS MATERIAL EXEMPT FROM THE RESOURCE, CONSERVATION AND RECOVERY ACT OF 1976, AS AMENDED FROM TIME TO TIME, 40 U.S.C. §6901, et seq., THE NM HEALTH AND SAF. CODES, §361,001, et seq., AND REGULATIONS RELATED THERETO, BY VIRTUE OF THE EXEMPTION AFFORDED CONTAMINATED SOILS AND OTHER WASTE ASSOCIATED WITH THE EXPLO-
RATION, DEVELOPMENT OR PRODUCTION OF CRUDE OIL OR NATURAL GAS OR GEOTHERMAL ENERGY.

ALSO AS A CONDITION TO GANDY-MARLEY, INC.'S ACCEPTANCE OF THE MATERIALS SHIPPED WITH THIS JOB TICKET, TRANSPORTER REPRESENTS AND WARRANTS THAT ONLY THE MATERIAL DELIVERED BY OPERATOR/SHIPPER TO TRANSPORTER IS NOW DELIVERED BY TRANSPORTER TO GANDY-MARLEY, INC.'S FACILITY FOR DISPOSAL.

THIS WILL CERTIFY that the above Transporter loaded the material represented by this Transporter Statement at the above described location, and that it was tendered by the aboved described shipper. This will certify that no additional materials were added to this load, and that the material was delivered without incident.

DRIVER

MONSE PALLARES

FACILITY REPRESENTATIVE

J Tolton

White - GMI

Canary - Shipper

Pink - GMI

Gold - Transporter

Superior Printing Service, Inc.

Contaminated Soils Shipment Manifest

1. Manifest Document No.

5230

2. Page ___ of ___

3. Generator's Name and Mailing Address

NM OCD
1220 S ST FRANCIS
SANTA FE NM

4. Generator Phone No.

476-3492

5. Generator Contact

ED MARTIN

6. Transporter 1 Company Name

PALLARES #01

7. ID No.

8. Transporter 2 Company Name

9. ID No.

10. Designated Disposal Facility Name and Site Address

Gandy Marley, Inc. Contaminated Soils Landfarm
7200 East Second Street
PO Box 1658
Roswell, NM 88201

11. Facility Permit Number

711-01-0020

12. Facility Phone No.

(505) 398 - 4960

13. Description of Waste

chloride Cont Soil

14. Containers

No. Type

15. Total Quantity

16. Unit Wt/Vol

a.

1 BD 20 yds

b.

c.

17. Special Handling Instructions and Additional Information

18. Generator's Certification:

I hereby declare that the contents of the consignment are fully and accurately described above by proper shipping name and are classified, packed, marked, and labeled, and are in all respects in proper condition for transport by highway according to applicable federal, state, and international laws.

FURTHER, I represent and warrant that the waste material as described on this manifest is either exempt from the Resource Conservation and Recovery Act of 1976, OR has been characterized as non-hazardous material by virtue of appropriate laboratory analysis done in accordance with EPA-approved testing methods

Printed/Typed Name

Signature

Date

19. Transporter 1 Acknowledgement of Receipt of Materials

Printed/Typed Name

Signature

Date

20. Transporter 2 Acknowledgement of Receipt of Materials

Printed/Typed Name

MP

Signature

MONSE PALLARES

Date

21. Discrepancy Information

22. Facility Owner or Operator Certification of receipt of materials described on this manifest except as noted in item 21.

Printed/Typed Name

J Tolton

Signature

J Tolton

Date

04/27/05

GENERATOR

TRANSPORTER

GMI

GANDY-MARLEY, INC.

P. O. Box 1658
Roswell, NM 88202
Office (505) 347-0434
Fax (505) 347-0435

N^o 5231

LEASE OPERATOR/SHIPPER/COMPANY NMOC
LEASE NAME ARAHOSUD
TRANSPORTER COMPANY FOUR SEASON TIME AM/PM
DATE 4-27-05 VEHICLE NO. 007 DRIVER NO. _____
CHARGE TO _____

TYPE OF MATERIAL**OCD**

[] Other Material [☒] Contaminated soil [] C-117 No. _____
[] BS&W content _____

Description _____

VOLUME OF MATERIAL [] : YARDS 20 : CELL# 20 : []

AS A CONDITION TO GANDY-MARLEY, INC.'S ACCEPTANCE OF THE MATERIALS SHIPPED WITH THIS JOB TICKET, OPERATOR/SHIPPER REPRESENTS AND WARRANTS THAT THE WASTE MATERIAL SHIPPED HERewith IS MATERIAL EXEMPT FROM THE RESOURCE, CONSERVATION AND RECOVERY ACT OF 1976, AS AMENDED FROM TIME TO TIME, 40 U.S.C. §6901, et seq., THE NM HEALTH AND SAF. CODES, §361,001, et seq., AND REGULATIONS RELATED THERETO, BY VIRTUE OF THE EXEMPTION AFFORDED CONTAMINATED SOILS AND OTHER WASTE ASSOCIATED WITH THE EXPLO- RATION, DEVELOPMENT OR PRODUCTION OF CRUDE OIL OR NATURAL GAS OR GEOTHERMAL ENERGY.

ALSO AS A CONDITION TO GANDY-MARLEY, INC.'S ACCEPTANCE OF THE MATERIALS SHIPPED WITH THIS JOB TICKET, TRANSPORTER REPRESENTS AND WARRANTS THAT ONLY THE MATERIAL DELIVERED BY OPERATOR/SHIPPER TO TRANSPORTER IS NOW DELIVERED BY TRANSPORTER TO GANDY-MARLEY, INC.'S FACILITY FOR DISPOSAL.

THIS WILL CERTIFY that the above Transporter loaded the material represented by this Transporter Statement at the above described location, and that it was tendered by the aboved described shipper. This will certify that no additional materials were added to this load, and that the material was delivered without incident.

DRIVER Donald MorganFACILITY REPRESENTATIVE J Tolton

White - GMI

Canary - Shipper

Pink - GMI

Gold - Transporter

Superior Printing Service, Inc.

Contaminated Soils Shipment Manifest

1. Manifest Document No.

5231

2. Page ___ of ___

3. Generator's Name and Mailing Address

AMCO
1220 S. St. Francis
Santa Fe NM

4. Generator Phone No.

Ed Martin

5. Generator Contact

476-3492

6. Transporter 1 Company Name

FOUR SEASONS TRUCKING

8. Transporter 2 Company Name

7. ID No.

9. ID No.

10. Designated Disposal Facility Name and Site Address

Gandy Marley, Inc. Contaminated Soils Landfarm
7200 East Second Street
PO Box 1658
Roswell, NM 88201

11. Facility Permit Number

711-01-0020

12. Facility Phone No.

(505) 398 - 4960

13. Description of Waste

14. Containers

15. Total Quantity

16. Unit Wt/Vol

a.

contaminated soil.

No.

Type

1

BD

20

yds

b.

c.

17. Special Handling Instructions and Additional Information

18. Generator's Certification:

I hereby declare that the contents of the consignment are fully and accurately described above by proper shipping name and are classified, packed, marked, and labeled, and are in all respects in proper condition for transport by highway according to applicable federal, state, and international laws.

FURTHER, I represent and warrant that the waste material as described on this manifest is either exempt from the Resource Conservation and Recovery Act of 1976, OR has been characterized as non-hazardous material by virtue of appropriate laboratory analysis done in accordance with EPA-approved testing methods

Printed/Typed Name

✓ DONALD MORGAN

Signature

Donald Morgan

Date

19. Transporter 1 Acknowledgement of Receipt of Materials

Printed/Typed Name

Signature

Date

20. Transporter 2 Acknowledgement of Receipt of Materials

Printed/Typed Name

Signature

Date

21. Discrepancy Information

22. Facility Owner or Operator Certification of receipt of materials described on this manifest except as noted in item 21.

Printed/Typed Name

J Tolton

Signature

J Tolton

Date

04/27/05

GENERATOR

TRANSPORTER

MI

GANDY-MARLEY, INC.

P. O. Box 1658
Roswell, NM 88202
Office (505) 347-0434
Fax (505) 347-0435

Nº 5232LEASE OPERATOR/SHIPPER/COMPANY NMDCDLEASE NAME ARAHQ SWDTRANSPORTER COMPANY OROZCOTIME 735AM/PMDATE 4-28-05VEHICLE NO. 93

DRIVER NO. _____

CHARGE TO _____

TYPE OF MATERIAL**OCD**☐ Other Material☒ Contaminated soil☐ C-117 No. _____☐ BS&W content _____

Description _____

VOLUME OF MATERIAL ☐ : YARDS 20 : CELL# 20 : ☐ _____

AS A CONDITION TO GANDY-MARLEY, INC.'S ACCEPTANCE OF THE MATERIALS SHIPPED WITH THIS JOB TICKET, OPERATOR/SHIPPER REPRESENTS AND WARRANTS THAT THE WASTE MATERIAL SHIPPED HERewith IS MATERIAL EXEMPT FROM THE RESOURCE, CONSERVATION AND RECOVERY ACT OF 1976, AS AMENDED FROM TIME TO TIME, 40 U.S.C. §6901, et seq., THE NM HEALTH AND SAF. CODES, §361,001, et seq., AND REGULATIONS RELATED THERETO, BY VIRTUE OF THE EXEMPTION AFFORDED CONTAMINATED SOILS AND OTHER WASTE ASSOCIATED WITH THE EXPLO- RATION, DEVELOPMENT OR PRODUCTION OF CRUDE OIL OR NATURAL GAS OR GEOTHERMAL ENERGY.

ALSO AS A CONDITION TO GANDY-MARLEY, INC.'S ACCEPTANCE OF THE MATERIALS SHIPPED WITH THIS JOB TICKET, TRANSPORTER REPRESENTS AND WARRANTS THAT ONLY THE MATERIAL DELIVERED BY OPERATOR/SHIPPER TO TRANSPORTER IS NOW DELIVERED BY TRANSPORTER TO GANDY-MARLEY, INC.'S FACILITY FOR DISPOSAL.

THIS WILL CERTIFY that the above Transporter loaded the material represented by this Transporter Statement at the above described location, and that it was tendered by the aboved described shipper. This will certify that no additional materials were added to this load, and that the material was delivered without incident.

DRIVER

Real orzco

FACILTY REPRESENTATIVE

J Toeton

White - GMI

Canary - Shipper

Pink - GMI

Gold - Transporter

Superior Printing Service, Inc.

Contaminated Soils Shipment Manifest

1. Manifest Document No.

5232

2. Page ___ of ___

3. Generator's Name and Mailing Address

nmocD
1200 S. St Francis
Santa Fe nm

4. Generator Phone No.

476-3492

5. Generator Contact

Ed Martin

6. Transporter 1 Company Name

7. ID No.

8. Transporter 2 Company Name

OROZCO TRUCKING. # 93

9. ID No.

10. Designated Disposal Facility Name and Site Address

Gandy Marley, Inc. Contaminated Soils Landfarm
7200 East Second Street
PO Box 1658
Roswell, NM 88201

11. Facility Permit Number

711-01-0020

12. Facility Phone No.

(505) 398 - 4960

13. Description of Waste

14. Containers

15. Total
Quantity16. Unit
Wt/Vol

No.

Type

a.

contaminated soil

D

20

yd.

b.

c.

17. Special Handling Instructions and Additional Information

18. Generator's Certification:

I hereby declare that the contents of the consignment are fully and accurately described above by proper shipping name and are classified, packed, marked, and labeled, and are in all respects in proper condition for transport by highway according to applicable federal, state, and international laws.

FURTHER, I represent and warrant that the waste material as described on this manifest is either exempt from the Resource Conservation and Recovery Act of 1976, OR has been characterized as non-hazardous material by virtue of appropriate laboratory analysis done in accordance with EPA-approved testing methods

Printed/Typed Name

Signature

Date

19. Transporter 1 Acknowledgement of Receipt of Materials

Printed/Typed Name

KRAUL OROZCO

Signature

[Signature]

Date

04/26/05

20. Transporter 2 Acknowledgement of Receipt of Materials

Printed/Typed Name

Signature

Date

21. Discrepancy Information

22. Facility Owner or Operator Certification of receipt of materials described on this manifest except as noted in item 21.

Printed/Typed Name

J Tolton

Signature

J Tolton

Date

04/27/05

G
E
N
E
R
A
T
O
RT
R
A
N
S
P
O
R
T
E
RG
M
I

GANDY-MARLEY, INC.

P. O. Box 1658
Roswell, NM 88202
Office (505) 347-0434
Fax (505) 347-0435

Nº 5233**LEASE OPERATOR/SHIPPER/COMPANY** NMOCO**LEASE NAME** ARATO SUD A. MARTINEZ**TRANSPORTER COMPANY** Robert A. Brown **TIME** 3⁴⁰ **(AM/PM)****DATE** 4-27-05**VEHICLE NO.** 9195**DRIVER NO.****CHARGE TO****TYPE OF MATERIAL****OCD**☐ **Other Material**☒ **Contaminated soil**☐ **C-117 No.** _____☐ **BS&W content** _____**Description** _____**VOLUME OF MATERIAL** ☐ **: YARDS** 20 **: CELL#** 20 **: []** _____

AS A CONDITION TO GANDY-MARLEY, INC.'S ACCEPTANCE OF THE MATERIALS SHIPPED WITH THIS JOB TICKET, OPERATOR/SHIPPER REPRESENTS AND WARRANTS THAT THE WASTE MATERIAL SHIPPED HERewith IS MATERIAL EXEMPT FROM THE RESOURCE, CONSERVATION AND RECOVERY ACT OF 1976, AS AMENDED FROM TIME TO TIME, 40 U.S.C. §6901, et seq., THE NM HEALTH AND SAF. CODES, §361,001, et seq., AND REGULATIONS RELATED THERETO, BY VIRTUE OF THE EXEMPTION AFFORDED CONTAMINATED SOILS AND OTHER WASTE ASSOCIATED WITH THE EXPLO- RATION, DEVELOPMENT OR PRODUCTION OF CRUDE OIL OR NATURAL GAS OR GEOTHERMAL ENERGY.

ALSO AS A CONDITION TO GANDY-MARLEY, INC.'S ACCEPTANCE OF THE MATERIALS SHIPPED WITH THIS JOB TICKET, TRANSPORTER REPRESENTS AND WARRANTS THAT ONLY THE MATERIAL DELIVERED BY OPERATOR/SHIPPER TO TRANSPORTER IS NOW DELIVERED BY TRANSPORTER TO GANDY-MARLEY, INC.'S FACILITY FOR DISPOSAL.

THIS WILL CERTIFY that the above Transporter loaded the material represented by this Transporter Statement at the above described location, and that it was tendered by the aboved described shipper. This will certify that no additional materials were added to this load, and that the material was delivered without incident.

DRIVER ARM**FACILITY REPRESENTATIVE** J Tolton

White - GMI

Canary - Shipper

Pink - GMI

Gold - Transporter

Superior Printing Service, Inc.

Contaminated Soils Shipment Manifest

1. Manifest Document No.

5233

2. Page ___ of ___

3. Generator's Name and Mailing Address

NM OCD
1220 S ST FRANCIS
SANTA FE, NM

4. Generator Phone No.

476-3492

5. Generator Contact

Ed MARTIN

6. Transporter 1 Company Name

Albert MARTINEZ TRUCKING
~~Robert~~ #995

7. ID No.

8. Transporter 2 Company Name

9. ID No.

10. Designated Disposal Facility Name and Site Address

Gandy Marley, Inc. Contaminated Soils Landfarm
7200 East Second Street
PO Box 1658
Roswell, NM 88201

11. Facility Permit Number

711-01-0020

12. Facility Phone No.

(505) 398 - 4960

13. Description of Waste

chloride Cont. Soils

14. Containers

No. Type

15. Total Quantity

16. Unit Wt/Vol

a.

1 BD 20 yds

b.

c.

17. Special Handling Instructions and Additional Information

18. Generator's Certification:

I hereby declare that the contents of the consignment are fully and accurately described above by proper shipping name and are classified, packed, marked, and labeled, and are in all respects in proper condition for transport by highway according to applicable federal, state, and international laws.

FURTHER, I represent and warrant that the waste material as described on this manifest is either exempt from the Resource Conservation and Recovery Act of 1976, OR has been characterized as non-hazardous material by virtue of appropriate laboratory analysis done in accordance with EPA-approved testing methods

Printed/Typed Name

Signature

Date

19. Transporter 1 Acknowledgement of Receipt of Materials

Printed/Typed Name

Albert P. MARTINEZ

Signature

[Signature]

Date

042705

20. Transporter 2 Acknowledgement of Receipt of Materials

Printed/Typed Name

Signature

Date

21. Discrepancy Information

22. Facility Owner or Operator Certification of receipt of materials described on this manifest except as noted in item 21.

Printed/Typed Name

J Tolton

Signature

[Signature]

Date

042705

GENERATOR

TRANSPORTER

GMI

GANDY-MARLEY, INC.

P. O. Box 1658
Roswell, NM 88202
Office (505) 347-0434
Fax (505) 347-0435

N^o 5235

LEASE OPERATOR/SHIPPER/COMPANY NMDCO

LEASE NAME ARAHU SUD

TRANSPORTER COMPANY B & I

TIME 7:50 (AM) (PM)

DATE 4-27-05 VEHICLE NO. #07

DRIVER NO.

CHARGE TO

TYPE OF MATERIAL

OCD

☐ Other Material

☒ Contaminated soil

☐ C-117 No. _____

☐ BS&W content _____

Description _____

VOLUME OF MATERIAL ☐ : YARDS 20 : CELL# 80 : ☐ _____

AS A CONDITION TO GANDY-MARLEY, INC.'S ACCEPTANCE OF THE MATERIALS SHIPPED WITH THIS JOB TICKET, OPERATOR/SHIPPER REPRESENTS AND WARRANTS THAT THE WASTE MATERIAL SHIPPED HERewith IS MATERIAL EXEMPT FROM THE RESOURCE, CONSERVATION AND RECOVERY ACT OF 1976, AS AMENDED FROM TIME TO TIME, 40 U.S.C. §6901, et seq., THE NM HEALTH AND SAF. CODES, §361,001, et seq., AND REGULATIONS RELATED THERETO, BY VIRTUE OF THE EXEMPTION AFFORDED CONTAMINATED SOILS AND OTHER WASTE ASSOCIATED WITH THE EXPLO-
RATION, DEVELOPMENT OR PRODUCTION OF CRUDE OIL OR NATURAL GAS OR GEOTHERMAL ENERGY.

ALSO AS A CONDITION TO GANDY-MARLEY, INC.'S ACCEPTANCE OF THE MATERIALS SHIPPED WITH THIS JOB TICKET, TRANSPORTER REPRESENTS AND WARRANTS THAT ONLY THE MATERIAL DELIVERED BY OPERATOR/SHIPPER TO TRANSPORTER IS NOW DELIVERED BY TRANSPORTER TO GANDY-MARLEY, INC.'S FACILITY FOR DISPOSAL.

THIS WILL CERTIFY that the above Transporter loaded the material represented by this Transporter Statement at the above described location, and that it was tendered by the aboved described shipper. This will certify that no additional materials were added to this load, and that the material was delivered without incident.

DRIVER

Brent Long

FACILITY REPRESENTATIVE

J Tolton

White - GMI

Canary - Shipper

Pink - GMI

Gold - Transporter

Superior Printing Service, Inc.

Contaminated Soils Shipment Manifest

1. Manifest Document No.

5235

2. Page ___ of ___

3. Generator's Name and Mailing Address

NMACD
1220 S. St. Francis
Santa Fe nm

4. Generator Phone No.

2176-3492

5. Generator Contact

E J Martin

6. Transporter 1 Company Name

B & I Transport #107

7. ID No.

||| ||| ||| ||| ||| ||| ||| |||

8. Transporter 2 Company Name

9. ID No.

||| ||| ||| ||| ||| ||| ||| |||

10. Designated Disposal Facility Name and Site Address

Gandy Marley, Inc. Contaminated Soils Landfarm
7200 East Second Street
PO Box 1658
Roswell, NM 88201

11. Facility Permit Number

711-01-0020

12. Facility Phone No.

(505) 398 - 4960

13. Description of Waste

14. Containers

No.

Type

15. Total Quantity

16. Unit Wt/Vol

a.

contaminated soils

DT

20

yds.

b.

c.

17. Special Handling Instructions and Additional Information

18. Generator's Certification:

I hereby declare that the contents of the consignment are fully and accurately described above by proper shipping name and are classified, packed, marked, and labeled, and are in all respects in proper condition for transport by highway according to applicable federal, state, and international laws.

FURTHER, I represent and warrant that the waste material as described on this manifest is either exempt from the Resource Conservation and Recovery Act of 1976, OR has been characterized as non-hazardous material by virtue of appropriate laboratory analysis done in accordance with EPA-approved testing methods

Printed/Typed Name

Signature

Date

19. Transporter 1 Acknowledgement of Receipt of Materials

Printed/Typed Name

X Benito Gonzalez

Signature

Benito Gonzalez

Date

20. Transporter 2 Acknowledgement of Receipt of Materials

Printed/Typed Name

Signature

Date

21. Discrepancy Information

22. Facility Owner or Operator Certification of receipt of materials described on this manifest except as noted in item 21.

Printed/Typed Name

J Tolton

Signature

J Tolton

Date

04/27/05

GENERATOR

TRANSPORTER

GMI

GANDY-MARLEY, INC.

P. O. Box 1658
Roswell, NM 88202
Office (505) 347-0434
Fax (505) 347-0435

No 5236LEASE OPERATOR/SHIPPER/COMPANY NMDCDLEASE NAME ARALO SUDTRANSPORTER COMPANY HERRERA'STIME 7:55(AM)/PMDATE 4-28-05VEHICLE NO. 02

DRIVER NO. _____

CHARGE TO _____

TYPE OF MATERIAL**OCD**☐ Other Material☒ Contaminated soil☐ C-117 No. _____☐ BS&W content _____

Description _____

VOLUME OF MATERIAL ☐ : YARDS 20 : CELL# 20 : ☐ _____

AS A CONDITION TO GANDY-MARLEY, INC.'S ACCEPTANCE OF THE MATERIALS SHIPPED WITH THIS JOB TICKET, OPERATOR/SHIPPER REPRESENTS AND WARRANTS THAT THE WASTE MATERIAL SHIPPED HERewith IS MATERIAL EXEMPT FROM THE RESOURCE, CONSERVATION AND RECOVERY ACT OF 1976, AS AMENDED FROM TIME TO TIME, 40 U.S.C. §6901, et seq., THE NM HEALTH AND SAF. CODES, §361,001, et seq., AND REGULATIONS RELATED THERETO, BY VIRTUE OF THE EXEMPTION AFFORDED CONTAMINATED SOILS AND OTHER WASTE ASSOCIATED WITH THE EXPLO- RATION, DEVELOPMENT OR PRODUCTION OF CRUDE OIL OR NATURAL GAS OR GEOTHERMAL ENERGY.

ALSO AS A CONDITION TO GANDY-MARLEY, INC.'S ACCEPTANCE OF THE MATERIALS SHIPPED WITH THIS JOB TICKET, TRANSPORTER REPRESENTS AND WARRANTS THAT ONLY THE MATERIAL DELIVERED BY OPERATOR/SHIPPER TO TRANSPORTER IS NOW DELIVERED BY TRANSPORTER TO GANDY-MARLEY, INC.'S FACILITY FOR DISPOSAL.

THIS WILL CERTIFY that the above Transporter loaded the material represented by this Transporter Statement at the above described location, and that it was tendered by the aboved described shipper. This will certify that no additional materials were added to this load, and that the material was delivered without incident.

DRIVER

Hector Hernandez

FACILITY REPRESENTATIVE

J Tolton

White - GMI

Cagary - Shipper

Pink - GMI

Gold - Transporter

Superior Printing Service, Inc.

Contaminated Soils Shipment Manifest

1. Manifest Document No.

5236

2. Page ___ of ___

3. Generator's Name and Mailing Address

nmocd
1220 S. St. Francis
Santa Fe nm

4. Generator Phone No.

476-3492

5. Generator Contact

Ed Martin

6. Transporter 1 Company Name

HERRAERA'S TRUCKING

7. ID No.

8. Transporter 2 Company Name

9. ID No.

10. Designated Disposal Facility Name and Site Address

Gandy Marley, Inc. Contaminated Soils Landfarm
7200 East Second Street
PO Box 1658
Roswell, NM 88201

11. Facility Permit Number

711-01-0020

12. Facility Phone No.

(505) 398 - 4960

13. Description of Waste

14. Containers

No.

Type

15. Total Quantity

16. Unit Wt/Vol

a.

contaminated soils

1

55

20

yds.

b.

c.

17. Special Handling Instructions and Additional Information

18. Generator's Certification:

I hereby declare that the contents of the consignment are fully and accurately described above by proper shipping name and are classified, packed, marked, and labeled, and are in all respects in proper condition for transport by highway according to applicable federal, state, and international laws.

FURTHER, I represent and warrant that the waste material as described on this manifest is either exempt from the Resource Conservation and Recovery Act of 1976, OR has been characterized as non-hazardous material by virtue of appropriate laboratory analysis done in accordance with EPA-approved testing methods

Printed/Typed Name

Signature

Date

19. Transporter 1 Acknowledgement of Receipt of Materials

Printed/Typed Name

HECTOR HERRERA

Signature

Hector Herrera

Date

04/26/05

20. Transporter 2 Acknowledgement of Receipt of Materials

Printed/Typed Name

Signature

Date

21. Discrepancy Information

22. Facility Owner or Operator Certification of receipt of materials described on this manifest except as noted in item 21.

Printed/Typed Name

J Tolton

Signature

J Tolton

Date

04/27/05

GENERATOR

TRANSPORTER

GM

GANDY-MARLEY, INC.

P. O. Box 1658
Roswell, NM 88202
Office (505) 347-0434
Fax (505) 347-0435

No 5237**LEASE OPERATOR/SHIPPER/COMPANY** NMOCO**LEASE NAME** ARATO SWD**TRANSPORTER COMPANY** GANDY**TIME** 8⁰⁰ **(AM/PM)****DATE** 4-20-05**VEHICLE NO.** 211**DRIVER NO.****CHARGE TO****TYPE OF MATERIAL****OCD**☐ **Other Material**☒ **Contaminated soil**☐ **C-117 No.** _____☐ **BS&W content** _____**Description** _____**VOLUME OF MATERIAL** ☐ **YARDS** 20 **: CELL#** 20 **:[]** _____

AS A CONDITION TO GANDY-MARLEY, INC.'S ACCEPTANCE OF THE MATERIALS SHIPPED WITH THIS JOB TICKET, OPERATOR/SHIPPER REPRESENTS AND WARRANTS THAT THE WASTE MATERIAL SHIPPED HERewith IS MATERIAL EXEMPT FROM THE RESOURCE, CONSERVATION AND RECOVERY ACT OF 1976, AS AMENDED FROM TIME TO TIME, 40 U.S.C. §6901, et seq., THE NM HEALTH AND SAF. CODES, §361,001, et seq., AND REGULATIONS RELATED THERETO, BY VIRTUE OF THE EXEMPTION AFFORDED CONTAMINATED SOILS AND OTHER WASTE ASSOCIATED WITH THE EXPLO- RATION, DEVELOPMENT OR PRODUCTION OF CRUDE OIL OR NATURAL GAS OR GEOTHERMAL ENERGY.

ALSO AS A CONDITION TO GANDY-MARLEY, INC.'S ACCCEPTANCE OF THE MATERIALS SHIPPED WITH THIS JOB TICKET, TRANSPORTER REPRESENTS AND WARRANTS THAT ONLY THE MATERIAL DELIVERED BY OPERATOR/SHIPPER TO TRANSPORTER IS NOW DELIVERED BY TRANSPORTER TO GANDY-MARLEY, INC.'S FACILITY FOR DISPOSAL.

THIS WILL CERTIFY that the above Transporter loaded the material represented by this Transporter Statement at the above described location, and that it was tendered by the aboved described shipper. This will certify that no additional materials were added to this load, and that the material was delivered without incident.

DRIVER Inat Sanchez**FACILITY REPRESENTATIVE** J Tolton

White - GMI

Canary - Shipper

Pink - GMI

Gold - Transporter

Superior Printing Service, Inc.

Contaminated Soils Shipment Manifest

1. Manifest Document No.

5237

2. Page ___ of ___

3. Generator's Name and Mailing Address

11000
222 S. St. Francis
Santa Fe NM

4. Generator Phone No.

2176-3492

5. Generator Contact

E & Martin

6. Transporter 1 Company Name

GANDY #211

7. ID No.

8. Transporter 2 Company Name

9. ID No.

10. Designated Disposal Facility Name and Site Address

Gandy Marley, Inc. Contaminated Soils Landfarm
7200 East Second Street
PO Box 1658
Roswell, NM 88201

11. Facility Permit Number

711-01-0020

12. Facility Phone No.

(505) 398 - 4960

13. Description of Waste

14. Containers

15. Total Quantity

16. Unit Wt/Vol

a. contaminated soils

No. Type

1 BD

20

lbs

b.

c.

17. Special Handling Instructions and Additional Information

18. Generator's Certification:

I hereby declare that the contents of the consignment are fully and accurately described above by proper shipping name and are classified, packed, marked, and labeled, and are in all respects in proper condition for transport by highway according to applicable federal, state, and international laws.

FURTHER, I represent and warrant that the waste material as described on this manifest is either exempt from the Resource Conservation and Recovery Act of 1976, OR has been characterized as non-hazardous material by virtue of appropriate laboratory analysis done in accordance with EPA-approved testing methods

Printed/Typed Name

Signature

Date

19. Transporter 1 Acknowledgement of Receipt of Materials

Printed/Typed Name

FRANCO SANCHEZ

Signature

[Signature]

Date

042705

20. Transporter 2 Acknowledgement of Receipt of Materials

Printed/Typed Name

Signature

Date

21. Discrepancy Information

22. Facility Owner or Operator Certification of receipt of materials described on this manifest except as noted in item 21.

Printed/Typed Name

J Tolton

Signature

[Signature]

Date

042705

GENERATOR

TRANSPORTER

GM

GANDY-MARLEY, INC.

P. O. Box 1658
Roswell, NM 88202
Office (505) 347-0434
Fax (505) 347-0435

No 5238

LEASE OPERATOR/SHIPPER/COMPANY NMOCLEASE NAME ARAH SWDTRANSPORTER COMPANY GANDYTIME 8:12 AM/PMDATE 4-28-05VEHICLE NO. 329

DRIVER NO.

CHARGE TO

TYPE OF MATERIAL

OCD

☐ Other Material☒ Contaminated soil☐ C-117 No. _____☐ BS&W content _____

Description _____

VOLUME OF MATERIAL ☐ : YARDS 20 : CELL# 20 : ☐ _____

AS A CONDITION TO GANDY-MARLEY, INC.'S ACCEPTANCE OF THE MATERIALS SHIPPED WITH THIS JOB TICKET, OPERATOR/SHIPPER REPRESENTS AND WARRANTS THAT THE WASTE MATERIAL SHIPPED HERewith IS MATERIAL EXEMPT FROM THE RESOURCE, CONSERVATION AND RECOVERY ACT OF 1976, AS AMENDED FROM TIME TO TIME, 40 U.S.C. §6901, et seq., THE NM HEALTH AND SAF. CODES, §361,001, et seq., AND REGULATIONS RELATED THERETO, BY VIRTUE OF THE EXEMPTION AFFORDED CONTAMINATED SOILS AND OTHER WASTE ASSOCIATED WITH THE EXPLO- RATION, DEVELOPMENT OR PRODUCTION OF CRUDE OIL OR NATURAL GAS OR GEOTHERMAL ENERGY.

ALSO AS A CONDITION TO GANDY-MARLEY, INC.'S ACCCEPTANCE OF THE MATERIALS SHIPPED WITH THIS JOB TICKET, TRANSPORTER REPRESENTS AND WARRANTS THAT ONLY THE MATERIAL DELIVERED BY OPERATOR/SHIPPER TO TRANSPORTER IS NOW DELIVERED BY TRANSPORTER TO GANDY-MARLEY, INC.'S FACILITY FOR DISPOSAL.

THIS WILL CERTIFY that the above Transporter loaded the material represented by this Transporter Statement at the above described location, and that it was tendered by the aboved described shipper. This will certify that no additional materials were added to this load, and that the material was delivered without incident.

DRIVER [Signature]FACILTY REPRESENTATIVE [Signature]

White - GMI

Canary - Shipper

Pink - GMI

Gold - Transporter

Superior Printing Service, Inc.

Contaminated Soils Shipment Manifest

1. Manifest Document No.

2. Page ___ of ___

3. Generator's Name and Mailing Address

Amoco
1200 S St Francis
Santa Fe nm

4. Generator Phone No.

476-3492

5. Generator Contact

Ed Martin

6. Transporter 1 Company Name

7. ID No.

8. Transporter 2 Company Name

9. ID No.

10. Designated Disposal Facility Name and Site Address

Gandy Marley, Inc. Contaminated Soils Landfarm
7200 East Second Street
PO Box 1658
Roswell, NM 88201

11. Facility Permit Number

12. Facility Phone No.

(505) 398 - 4960

13. Description of Waste

14. Containers

15. Total Quantity

16. Unit Wt/Vol

a. contaminated soil

No.

Type

DT

20

yds.

b.

c.

17. Special Handling Instructions and Additional Information

18. Generator's Certification:

I hereby declare that the contents of the consignment are fully and accurately described above by proper shipping name and are classified, packed, marked, and labeled, and are in all respects in proper condition for transport by highway according to applicable federal, state, and international laws.

FURTHER, I represent and warrant that the waste material as described on this manifest is either exempt from the Resource Conservation and Recovery Act of 1976, OR has been characterized as non-hazardous material by virtue of appropriate laboratory analysis done in accordance with EPA-approved testing methods

Printed/Typed Name

Signature

Date

19. Transporter 1 Acknowledgement of Receipt of Materials

Printed/Typed Name

Signature

Date

20. Transporter 2 Acknowledgement of Receipt of Materials

Printed/Typed Name

Signature

Date

21. Discrepancy Information

22. Facility Owner or Operator Certification of receipt of materials described on this manifest except as noted in item 21.

Printed/Typed Name

Signature

Date

GENERATOR

TRANSPORTER

GMI

GANDY-MARLEY, INC.

P. O. Box 1658
Roswell, NM 88202
Office (505) 347-0434
Fax (505) 347-0435

Nº 5239**LEASE OPERATOR/SHIPPER/COMPANY** NMOCO**LEASE NAME** ARAO SWD**TRANSPORTER COMPANY** GANDY**TIME** 8¹⁵ AM PM**DATE** 4-28-05**VEHICLE NO.** 210**DRIVER NO.****CHARGE TO****TYPE OF MATERIAL****OCD**☐ **Other Material**☒ **Contaminated soil**☐ **C-117 No.** _____☐ **BS&W content** _____**Description** _____**VOLUME OF MATERIAL** ☐ **YARDS** 20 **: CELL#** 20 **: []** _____

AS A CONDITION TO GANDY-MARLEY, INC.'S ACCEPTANCE OF THE MATERIALS SHIPPED WITH THIS JOB TICKET, OPERATOR/SHIPPER REPRESENTS AND WARRANTS THAT THE WASTE MATERIAL SHIPPED HERewith IS MATERIAL EXEMPT FROM THE RESOURCE, CONSERVATION AND RECOVERY ACT OF 1976, AS AMENDED FROM TIME TO TIME, 40 U.S.C. §6901, et seq., THE NM HEALTH AND SAF. CODES, §361,001, et seq., AND REGULATIONS RELATED THERETO, BY VIRTUE OF THE EXEMPTION AFFORDED CONTAMINATED SOILS AND OTHER WASTE ASSOCIATED WITH THE EXPLO- RATION, DEVELOPMENT OR PRODUCTION OF CRUDE OIL OR NATURAL GAS OR GEOTHERMAL ENERGY.

ALSO AS A CONDITION TO GANDY-MARLEY, INC.'S ACCEPTANCE OF THE MATERIALS SHIPPED WITH THIS JOB TICKET, TRANSPORTER REPRESENTS AND WARRANTS THAT ONLY THE MATERIAL DELIVERED BY OPERATOR/SHIPPER TO TRANSPORTER IS NOW DELIVERED BY TRANSPORTER TO GANDY-MARLEY, INC.'S FACILITY FOR DISPOSAL.

THIS WILL CERTIFY that the above Transporter loaded the material represented by this Transporter Statement at the above described location, and that it was tendered by the aboved described shipper. This will certify that no additional materials were added to this load, and that the material was delivered without incident.

DRIVER Arvon W. Ruth**FACILITY REPRESENTATIVE** J Toelton

White - GMI

Canary - Shipper

Pink - GMI

Gold - Transporter

Superior Printing Service, Inc.

Contaminated Soils Shipment Manifest

1. Manifest Document No.

5239

2. Page ___ of ___

3. Generator's Name and Mailing Address

NMDCD
1220 S. St. Francis.
Santa Fe NM

4. Generator Phone No.

476-3492

5. Generator Contact

Edmarin

6. Transporter 1 Company Name

GANDY #210

7. ID No.

8. Transporter 2 Company Name

9. ID No.

10. Designated Disposal Facility Name and Site Address

Gandy Marley, Inc. Contaminated Soils Landfarm
7200 East Second Street
PO Box 1658
Roswell, NM 88201

11. Facility Permit Number

711-01-0026

12. Facility Phone No.

(505) 398 - 4960

13. Description of Waste

14. Containers

15. Total Quantity

16. Unit Wt/Vol

a. contaminated soils

No. Type

1 BD

20

Yds

b.

c.

17. Special Handling Instructions and Additional Information

18. Generator's Certification:

I hereby declare that the contents of the consignment are fully and accurately described above by proper shipping name and are classified, packed, marked, and labeled, and are in all respects in proper condition for transport by highway according to applicable federal, state, and international laws.

FURTHER, I represent and warrant that the waste material as described on this manifest is either exempt from the Resource Conservation and Recovery Act of 1976, OR has been characterized as non-hazardous material by virtue of appropriate laboratory analysis done in accordance with EPA-approved testing methods

Printed/Typed Name

Signature

Date

19. Transporter 1 Acknowledgement of Receipt of Materials

Printed/Typed Name

Signature

Date

20. Transporter 2 Acknowledgement of Receipt of Materials

Printed/Typed Name

Signature

Date

21. Discrepancy Information

22. Facility Owner or Operator Certification of receipt of materials described on this manifest except as noted in item 21.

Printed/Typed Name

Signature

Date

J Tolton

J Tolton

04/27/05

GENERATOR

TRANSPORTER

GM I

GANDY-MARLEY, INC.

P. O. Box 1658
Roswell, NM 88202
Office (505) 347-0434
Fax (505) 347-0435

Nº 5240

LEASE OPERATOR/SHIPPER/COMPANY

NM OCD

LEASE NAME

ARAHOS

TRANSPORTER COMPANY

LEVARIO'S

TIME

8:25(AM)/PM

DATE

4-27-05

VEHICLE NO.

55

DRIVER NO.

CHARGE TO

TYPE OF MATERIAL**OCD**☐ Other Material☒ Contaminated soil☐ C-117 No. _____☐ BS&W content _____

Description _____

VOLUME OF MATERIAL ☐ : YARDS 20 : CELL# 20 : ☐ _____

AS A CONDITION TO GANDY-MARLEY, INC.'S ACCEPTANCE OF THE MATERIALS SHIPPED WITH THIS JOB TICKET, OPERATOR/SHIPPER REPRESENTS AND WARRANTS THAT THE WASTE MATERIAL SHIPPED HERewith IS MATERIAL EXEMPT FROM THE RESOURCE, CONSERVATION AND RECOVERY ACT OF 1976, AS AMENDED FROM TIME TO TIME, 40 U.S.C. §6901, et seq., THE NM HEALTH AND SAF. CODES, §361,001, et seq., AND REGULATIONS RELATED THERETO, BY VIRTUE OF THE EXEMPTION AFFORDED CONTAMINATED SOILS AND OTHER WASTE ASSOCIATED WITH THE EXPLO- RATION, DEVELOPMENT OR PRODUCTION OF CRUDE OIL OR NATURAL GAS OR GEOTHERMAL ENERGY.

ALSO AS A CONDITION TO GANDY-MARLEY, INC.'S ACCCEPTANCE OF THE MATERIALS SHIPPED WITH THIS JOB TICKET, TRANSPORTER REPRESENTS AND WARRANTS THAT ONLY THE MATERIAL DELIVERED BY OPERATOR/SHIPPER TO TRANSPORTER IS NOW DELIVERED BY TRANSPORTER TO GANDY-MARLEY, INC.'S FACILITY FOR DISPOSAL.

THIS WILL CERTIFY that the above Transporter loaded the material represented by this Transporter Statement at the above described location, and that it was tendered by the aboved described shipper. This will certify that no additional materials were added to this load, and that the material was delivered without incident.

DRIVER

Mike Leado

FACILITY REPRESENTATIVE

J Tolton

White - GMI

Canary - Shipper

Pink - GMI

Gold - Transporter

Contaminated Soils Shipment Manifest

1. Manifest Document No.

2. Page ____ of ____

3. Generator's Name and Mailing Address

NMDCD
1220 S. St Francis
Santa Fe

4. Generator Phone No.

476-3492

5. Generator Contact

Ed Martin

6. Transporter 1 Company Name

Mike Levario Trucking

7. ID No.

8. Transporter 2 Company Name

9. ID No.

10. Designated Disposal Facility Name and Site Address

Gandy Marley, Inc. Contaminated Soils Landfarm
7200 East Second Street
PO Box 1658
Roswell, NM 88201

11. Facility Permit Number

711-01-0020

12. Facility Phone No.

(505) 398 - 4960

13. Description of Waste

14. Containers

15. Total
Quantity16. Unit
Wt/Vol

No.

Type

a.

contaminated soils

DT

20

yd.

b.

c.

17. Special Handling Instructions and Additional Information

18. Generator's Certification:

I hereby declare that the contents of the consignment are fully and accurately described above by proper shipping name and are classified, packed, marked, and labeled, and are in all respects in proper condition for transport by highway according to applicable federal, state, and international laws.

FURTHER, I represent and warrant that the waste material as described on this manifest is either exempt from the Resource Conservation and Recovery Act of 1976, OR has been characterized as non-hazardous material by virtue of appropriate laboratory analysis done in accordance with EPA-approved testing methods

Printed/Typed Name

Signature

Date

19. Transporter 1 Acknowledgement of Receipt of Materials

Printed/Typed Name

MIKE LEVARIO

Signature

Mike Levario

Date

4/27/05

20. Transporter 2 Acknowledgement of Receipt of Materials

Printed/Typed Name

Signature

Date

21. Discrepancy Information

22. Facility Owner or Operator Certification of receipt of materials described on this manifest except as noted in item 21.

Printed/Typed Name

Signature

Date

GENERATOR

TRANSPORTER

GMI

GANDY-MARLEY, INC.

P. O. Box 1658
Roswell, NM 88202
Office (505) 347-0434
Fax (505) 347-0435

No 5241

LEASE OPERATOR/SHIPPER/COMPANY

NMOCO

LEASE NAME

ARAWO SWD

TRANSPORTER COMPANY

PANDOSTIME **830****(AM) PM**

DATE

4-27-05

VEHICLE NO.

151

DRIVER NO.

CHARGE TO

TYPE OF MATERIAL**OCD**☐ Other Material☒ Contaminated soil☐ C-117 No. _____☐ BS&W content _____

Description _____

VOLUME OF MATERIAL ☐ : YARDS **20** : CELL# **20** : ☐ _____

AS A CONDITION TO GANDY-MARLEY, INC.'S ACCEPTANCE OF THE MATERIALS SHIPPED WITH THIS JOB TICKET, OPERATOR/SHIPPER REPRESENTS AND WARRANTS THAT THE WASTE MATERIAL SHIPPED HERewith IS MATERIAL EXEMPT FROM THE RESOURCE, CONSERVATION AND RECOVERY ACT OF 1976, AS AMENDED FROM TIME TO TIME, 40 U.S.C. §6901, et seq., THE NM HEALTH AND SAF. CODES, §361,001, et seq., AND REGULATIONS RELATED THERETO, BY VIRTUE OF THE EXEMPTION AFFORDED CONTAMINATED SOILS AND OTHER WASTE ASSOCIATED WITH THE EXPLO- RATION, DEVELOPMENT OR PRODUCTION OF CRUDE OIL OR NATURAL GAS OR GEOTHERMAL ENERGY.

ALSO AS A CONDITION TO GANDY-MARLEY, INC.'S ACCEPTANCE OF THE MATERIALS SHIPPED WITH THIS JOB TICKET, TRANSPORTER REPRESENTS AND WARRANTS THAT ONLY THE MATERIAL DELIVERED BY OPERATOR/SHIPPER TO TRANSPORTER IS NOW DELIVERED BY TRANSPORTER TO GANDY-MARLEY, INC.'S FACILITY FOR DISPOSAL.

THIS WILL CERTIFY that the above Transporter loaded the material represented by this Transporter Statement at the above described location, and that it was tendered by the above described shipper. This will certify that no additional materials were added to this load, and that the material was delivered without incident.

DRIVER

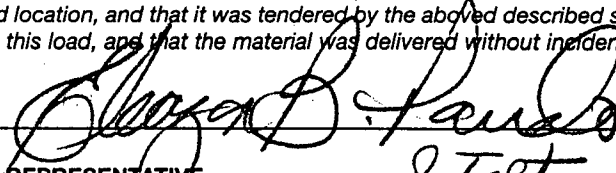

FACILITY REPRESENTATIVE

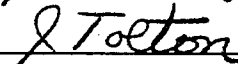

White - GMI

Canary - Shipper

Pink - GMI

Gold - Transporter

Contaminated Soils Shipment Manifest

1. Manifest Document No.

5241

2. Page ___ of ___

3. Generator's Name and Mailing Address

NMOC D
1220 South St. Francis
Santa Fe, NM

4. Generator Phone No.

505-476-3492

5. Generator Contact

Ed Martin

6. Transporter 1 Company Name

PANDOS #151

7. ID No.

8. Transporter 2 Company Name

9. ID No.

10. Designated Disposal Facility Name and Site Address

Gandy Marley, Inc. Contaminated Soils Landfarm
7200 East Second Street
PO Box 1658
Roswell, NM 88201

11. Facility Permit Number

711-01-0020

12. Facility Phone No.

(505) 398 - 4960

13. Description of Waste

14. Containers

No.

Type

15. Total
Quantity16. Unit
Wt/Vol

a.

Contaminated Soil

1

BD

20

yds

b.

c.

17. Special Handling Instructions and Additional Information

18. Generator's Certification:

I hereby declare that the contents of the consignment are fully and accurately described above by proper shipping name and are classified, packed, marked, and labeled, and are in all respects in proper condition for transport by highway according to applicable federal, state, and international laws.

FURTHER, I represent and warrant that the waste material as described on this manifest is either exempt from the Resource Conservation and Recovery Act of 1976, OR has been characterized as non-hazardous material by virtue of appropriate laboratory analysis done in accordance with EPA-approved testing methods

Printed/Typed Name

Signature

Date

19. Transporter 1 Acknowledgement of Receipt of Materials

Printed/Typed Name

Signature

Date

20. Transporter 2 Acknowledgement of Receipt of Materials

Printed/Typed Name

Signature

Date

21. Discrepancy Information

22. Facility Owner or Operator Certification of receipt of materials described on this manifest except as noted in item 21.

Printed/Typed Name

Signature

Date

J Tolton

J Tolton

042705

GENERATOR

TRANSPORTER

GMI

GANDY-MARLEY, INC.

P. O. Box 1658
Roswell, NM 88202
Office (505) 347-0434
Fax (505) 347-0435

No 5242LEASE OPERATOR/SHIPPER/COMPANY **NMOCED**LEASE NAME **ARAIHO SWD**TRANSPORTER COMPANY **Alvidrez**TIME **8:50** **(AM)** PMDATE **4-28-05** VEHICLE NO. **A-1**

DRIVER NO.

CHARGE TO

TYPE OF MATERIAL**OCD**☐ Other Material☒ Contaminated soil☐ C-117 No. _____☐ BS&W content _____

Description _____

VOLUME OF MATERIAL [] : YARDS **20** : CELL# **20** : []

AS A CONDITION TO GANDY-MARLEY, INC.'S ACCEPTANCE OF THE MATERIALS SHIPPED WITH THIS JOB TICKET, OPERATOR/SHIPPER REPRESENTS AND WARRANTS THAT THE WASTE MATERIAL SHIPPED HERewith IS MATERIAL EXEMPT FROM THE RESOURCE, CONSERVATION AND RECOVERY ACT OF 1976, AS AMENDED FROM TIME TO TIME, 40 U.S.C. §6901, et seq., THE NM HEALTH AND SAF. CODES, §361,001, et seq., AND REGULATIONS RELATED THERETO, BY VIRTUE OF THE EXEMPTION AFFORDED CONTAMINATED SOILS AND OTHER WASTE ASSOCIATED WITH THE EXPLO- RATION, DEVELOPMENT OR PRODUCTION OF CRUDE OIL OR NATURAL GAS OR GEOTHERMAL ENERGY.

ALSO AS A CONDITION TO GANDY-MARLEY, INC.'S ACCEPTANCE OF THE MATERIALS SHIPPED WITH THIS JOB TICKET, TRANSPORTER REPRESENTS AND WARRANTS THAT ONLY THE MATERIAL DELIVERED BY OPERATOR/SHIPPER TO TRANSPORTER IS NOW DELIVERED BY TRANSPORTER TO GANDY-MARLEY, INC.'S FACILITY FOR DISPOSAL.

THIS WILL CERTIFY that the above Transporter loaded the material represented by this Transporter Statement at the above described location, and that it was tendered by the aboved described shipper. This will certify that no additional materials were added to this load, and that the material was delivered without incident.

DRIVER **lult**FACILITY REPRESENTATIVE **J Tolton**

White - GMI

Canary - Shipper

Pink - GMI

Gold - Transporter

Superior Printing Service, Inc.

Contaminated Soils Shipment Manifest

1. Manifest Document No.

5242

2. Page ___ of ___

3. Generator's Name and Mailing Address

N M O C D
1220 South St. Francis
Santa Fe, NM

4. Generator Phone No.

505-476-3492

5. Generator Contact

Ed Martin

6. Transporter 1 Company Name

7. ID No.

8. Transporter 2 Company Name

9. ID No.

10. Designated Disposal Facility Name and Site Address

Gandy Marley, Inc. Contaminated Soils Landfarm
7200 East Second Street
PO Box 1658
Roswell, NM 88201

11. Facility Permit Number

711-01-0020

12. Facility Phone No.

(505) 398 - 4960

13. Description of Waste

14. Containers

15. Total Quantity

16. Unit Wt/Vol

a. Contaminated Soil

No.

Type

1

BD

20

Yds

b.

c.

17. Special Handling Instructions and Additional Information

18. Generator's Certification:

I hereby declare that the contents of the consignment are fully and accurately described above by proper shipping name and are classified, packed, marked, and labeled, and are in all respects in proper condition for transport by highway according to applicable federal, state, and international laws.

FURTHER, I represent and warrant that the waste material as described on this manifest is either exempt from the Resource Conservation and Recovery Act of 1976, OR has been characterized as non-hazardous material by virtue of appropriate laboratory analysis done in accordance with EPA-approved testing methods

Printed/Typed Name

Signature

Date

19. Transporter 1 Acknowledgement of Receipt of Materials

Printed/Typed Name

Signature

Date

20. Transporter 2 Acknowledgement of Receipt of Materials

Printed/Typed Name

Signature

Date

21. Discrepancy Information

22. Facility Owner or Operator Certification of receipt of materials described on this manifest except as noted in item 21.

Printed/Typed Name

Signature

Date

J Tolton

J Tolton

042705

GENERATOR

TRANSPORTER

GMI

GANDY-MARLEY, INC.

P. O. Box 1658
Roswell, NM 88202
Office (505) 347-0434
Fax (505) 347-0435

N^o 5243

LEASE OPERATOR/SHIPPER/COMPANY NM OCD

LEASE NAME ARABO S.W.D

TRANSPORTER COMPANY VANCE TIME _____ AM/PM

DATE 4-27-05 VEHICLE NO. 13 DRIVER NO. _____

CHARGE TO _____

TYPE OF MATERIAL

OCD

☐ Other Material

☒ Contaminated soil

☐ C-117 No. _____

☐ BS&W content _____

Description _____

VOLUME OF MATERIAL ☐ : YARDS 20 : CELL# 20 : ☐

AS A CONDITION TO GANDY-MARLEY, INC.'S ACCEPTANCE OF THE MATERIALS SHIPPED WITH THIS JOB TICKET, OPERATOR/SHIPPER REPRESENTS AND WARRANTS THAT THE WASTE MATERIAL SHIPPED HERewith IS MATERIAL EXEMPT FROM THE RESOURCE, CONSERVATION AND RECOVERY ACT OF 1976, AS AMENDED FROM TIME TO TIME, 40 U.S.C. §6901, et seq., THE NM HEALTH AND SAF. CODES, §361,001, et seq., AND REGULATIONS RELATED THERETO, BY VIRTUE OF THE EXEMPTION AFFORDED CONTAMINATED SOILS AND OTHER WASTE ASSOCIATED WITH THE EXPLO-
RATION, DEVELOPMENT OR PRODUCTION OF CRUDE OIL OR NATURAL GAS OR GEOTHERMAL ENERGY.

ALSO AS A CONDITION TO GANDY-MARLEY, INC.'S ACCEPTANCE OF THE MATERIALS SHIPPED WITH THIS JOB TICKET, TRANSPORTER REPRESENTS AND WARRANTS THAT ONLY THE MATERIAL DELIVERED BY OPERATOR/SHIPPER TO TRANSPORTER IS NOW DELIVERED BY TRANSPORTER TO GANDY-MARLEY, INC.'S FACILITY FOR DISPOSAL.

THIS WILL CERTIFY that the above Transporter loaded the material represented by this Transporter Statement at the above described location, and that it was tendered by the aboved described shipper. This will certify that no additional materials were added to this load, and that the material was delivered without incident.

DRIVER

FACILITY REPRESENTATIVE

White - GMI

Canary * Shipper

Pink - GMI

Gold - Transporter

Superior Printing Service, Inc.

Contaminated Soils Shipment Manifest

1. Manifest Document No.

5243

2. Page ___ of ___

3. Generator's Name and Mailing Address

nmocd
12205 St. Francis
Santa Fe nm

4. Generator Phone No.

476-3492

5. Generator Contact

Ed Martin

6. Transporter 1 Company Name

7. ID No.

8. Transporter 2 Company Name

9. ID No.

10. Designated Disposal Facility Name and Site Address

Gandy Marley, Inc. Contaminated Soils Landfarm
7200 East Second Street
PO Box 1658
Roswell, NM 88201

11. Facility Permit Number

711-01-0020

12. Facility Phone No.

(505) 398 - 4960

13. Description of Waste

14. Containers

15. Total Quantity

16. Unit Wt/Vol

a. contaminated soil

No. Type

1 SD

20

yds

b.

c.

17. Special Handling Instructions and Additional Information

18. Generator's Certification:

I hereby declare that the contents of the consignment are fully and accurately described above by proper shipping name and are classified, packed, marked, and labeled, and are in all respects in proper condition for transport by highway according to applicable federal, state, and international laws.

FURTHER, I represent and warrant that the waste material as described on this manifest is either exempt from the Resource Conservation and Recovery Act of 1976, OR has been characterized as non-hazardous material by virtue of appropriate laboratory analysis done in accordance with EPA-approved testing methods

Printed/Typed Name

Signature

Date

19. Transporter 1 Acknowledgement of Receipt of Materials

Printed/Typed Name

Signature

Date

20. Transporter 2 Acknowledgement of Receipt of Materials

Printed/Typed Name

Signature

Date

21. Discrepancy Information

22. Facility Owner or Operator Certification of receipt of materials described on this manifest except as noted in item 21.

Printed/Typed Name

Signature

Date

J Tolton

J Tolton

04/27/05

GENERATOR

TRANSPORTER

GMI

GANDY-MARLEY, INC.

P. O. Box 1658
Roswell, NM 88202
Office (505) 347-0434
Fax (505) 347-0435

Nº 5244

LEASE OPERATOR/SHIPPER/COMPANY

N/MOCD

LEASE NAME

ARAH0 SWD

TRANSPORTER COMPANY

A MARTINEZ

TIME

945(AM) PM

DATE

4-28-05

VEHICLE NO.

99

DRIVER NO.

CHARGE TO

TYPE OF MATERIAL**OCD**☐ Other Material☒ Contaminated soil☐ C-117 No. _____☐ BS&W content _____

Description _____

VOLUME OF MATERIAL ☐ : YARDS 20 : CELL# 20 : ☐ _____

AS A CONDITION TO GANDY-MARLEY, INC.'S ACCEPTANCE OF THE MATERIALS SHIPPED WITH THIS JOB TICKET, OPERATOR/SHIPPER REPRESENTS AND WARRANTS THAT THE WASTE MATERIAL SHIPPED HERewith IS MATERIAL EXEMPT FROM THE RESOURCE, CONSERVATION AND RECOVERY ACT OF 1976, AS AMENDED FROM TIME TO TIME, 40 U.S.C. §6901, et seq., THE NM HEALTH AND SAF. CODES, §361,001, et seq., AND REGULATIONS RELATED THERETO, BY VIRTUE OF THE EXEMPTION AFFORDED CONTAMINATED SOILS AND OTHER WASTE ASSOCIATED WITH THE EXPLO- RATION, DEVELOPMENT OR PRODUCTION OF CRUDE OIL OR NATURAL GAS OR GEOTHERMAL ENERGY.

ALSO AS A CONDITION TO GANDY-MARLEY, INC.'S ACCCEPTANCE OF THE MATERIALS SHIPPED WITH THIS JOB TICKET, TRANSPORTER REPRESENTS AND WARRANTS THAT ONLY THE MATERIAL DELIVERED BY OPERATOR/SHIPPER TO TRANSPORTER IS NOW DELIVERED BY TRANSPORTER TO GANDY-MARLEY, INC.'S FACILITY FOR DISPOSAL.

THIS WILL CERTIFY that the above Transporter loaded the material represented by this Transporter Statement at the above described location, and that it was tendered by the aboved described shipper. This will certify that no additional materials were added to this load, and that the material was delivered without incident.

DRIVER

ARM

FACILITY REPRESENTATIVE

J Tolton

White - GMI

Canary - Shipper

Pink - GMI

Gold - Transporter

Superior Printing Service, Inc.

Contaminated Soils Shipment Manifest

1. Manifest Document No.

5244 2. Page ___ of ___

3. Generator's Name and Mailing Address

NM 000
1220 South St. Francis
Santa Fe, NM

4. Generator Phone No.

505-476-349

5. Generator Contact

6. Transporter 1 Company Name

Albert Martinez

7. ID No.

8. Transporter 2 Company Name

9. ID No.

10. Designated Disposal Facility Name and Site Address

Gandy Marley, Inc. Contaminated Soils Landfarm
7200 East Second Street
PO Box 1658
Roswell, NM 88201

11. Facility Permit Number

12. Facility Phone No.

(505) 398 - 4960

13. Description of Waste

14. Containers

15. Total Quantity

16. Unit Wt/Vol

a. Contaminated Soil

1 DTC

200

12 Yds

b.

c.

17. Special Handling Instructions and Additional Information

18. Generator's Certification:

I hereby declare that the contents of the consignment are fully and accurately described above by proper shipping name and are classified, packed, marked, and labeled, and are in all respects in proper condition for transport by highway according to applicable federal, state, and international laws.

FURTHER, I represent and warrant that the waste material as described on this manifest is either exempt from the Resource Conservation and Recovery Act of 1976, OR has been characterized as non-hazardous material by virtue of appropriate laboratory analysis done in accordance with EPA-approved testing methods

Printed/Typed Name

Signature

Date

19. Transporter 1 Acknowledgement of Receipt of Materials

Printed/Typed Name

Signature

Date

20. Transporter 2 Acknowledgement of Receipt of Materials

Printed/Typed Name

Signature

Date

21. Discrepancy Information

22. Facility Owner or Operator Certification of receipt of materials described on this manifest except as noted in item 21.

Printed/Typed Name

Signature

Date

J Tolton

J Tolton

042702

GENERATOR

TRANSPORTER

GMI

GANDY-MARLEY, INC.

P. O. Box 1658
Roswell, NM 88202
Office (505) 347-0434
Fax (505) 347-0435

Nº 5245

LEASE OPERATOR/SHIPPER/COMPANY

NM OCD

LEASE NAME

ARAHOO SWDD

TRANSPORTER COMPANY

GANDY

TIME

946(AM) PM

DATE

4-27-05

VEHICLE NO.

207

DRIVER NO.

CHARGE TO

TYPE OF MATERIAL**OCD**☐ Other Material☒ Contaminated soil☐ C-117 No. _____☐ BS&W content _____

Description _____

VOLUME OF MATERIAL []:

YARDS

20

: CELL#

20

:[]

AS A CONDITION TO GANDY-MARLEY, INC.'S ACCEPTANCE OF THE MATERIALS SHIPPED WITH THIS JOB TICKET, OPERATOR/SHIPPER REPRESENTS AND WARRANTS THAT THE WASTE MATERIAL SHIPPED HERewith IS MATERIAL EXEMPT FROM THE RESOURCE, CONSERVATION AND RECOVERY ACT OF 1976, AS AMENDED FROM TIME TO TIME, 40 U.S.C. §6901, et seq., THE NM HEALTH AND SAF. CODES, §361,001, et seq., AND REGULATIONS RELATED THERETO, BY VIRTUE OF THE EXEMPTION AFFORDED CONTAMINATED SOILS AND OTHER WASTE ASSOCIATED WITH THE EXPLO- RATION, DEVELOPMENT OR PRODUCTION OF CRUDE OIL OR NATURAL GAS OR GEOTHERMAL ENERGY.

ALSO AS A CONDITION TO GANDY-MARLEY, INC.'S ACCEPTANCE OF THE MATERIALS SHIPPED WITH THIS JOB TICKET, TRANSPORTER REPRESENTS AND WARRANTS THAT ONLY THE MATERIAL DELIVERED BY OPERATOR/SHIPPER TO TRANSPORTER IS NOW DELIVERED BY TRANSPORTER TO GANDY-MARLEY, INC.'S FACILITY FOR DISPOSAL.

THIS WILL CERTIFY that the above Transporter loaded the material represented by this Transporter Statement at the above described location, and that it was tendered by the aboved described shipper. This will certify that no additional materials were added to this load, and that the material was delivered without incident.

DRIVER

Pat W. D. Smith

FACILITY REPRESENTATIVE

J. Tolton

White - GMI

Canary - Shipper

Pink - GMI

Gold - Transporter

Superior Printing Service, Inc.

Contaminated Soils Shipment Manifest

1. Manifest Document No.

5245

2. Page of

3. Generator's Name and Mailing Address

N.M.O.C.D.
1220 S. 51. FRANCIS

4. Generator Phone No.

505-476-3482

5. Generator Contact

Ed Martin

6. Transporter 1 Company Name

Gandy Corporation

7. ID No.

14225

8. Transporter 2 Company Name

9. ID No.

10. Designated Disposal Facility Name and Site Address

Gandy Marley, Inc. Contaminated Soils Landfarm
7200 East Second Street
PO Box 1658
Roswell, NM 88201

11. Facility Permit Number

NM-711-1-0020

12. Facility Phone No.

(505) 398-4960

13. Description of Waste

14. Containers

15. Total Quantity

16. Unit Wt/Vol

a. contaminated soil

No. Type

1 Bd

20

yd

b.

c.

17. Special Handling Instructions and Additional Information

18. Generator's Certification:

I hereby declare that the contents of the consignment are fully and accurately described above by proper shipping name and are classified, packed, marked, and labeled, and are in all respects in proper condition for transport by highway according to applicable federal, state, and international laws.

FURTHER, I represent and warrant that the waste material as described on this manifest is either exempt from the Resource Conservation and Recovery Act of 1976, OR has been characterized as non-hazardous material by virtue of appropriate laboratory analysis done in accordance with EPA-approved testing methods

Printed/Typed Name

Signature

Date

19. Transporter 1 Acknowledgement of Receipt of Materials

Printed/Typed Name

Signature

Date

20. Transporter 2 Acknowledgement of Receipt of Materials

Printed/Typed Name

Signature

Date

21. Discrepancy Information

22. Facility Owner or Operator Certification of receipt of materials described on this manifest except as noted in item 21.

Printed/Typed Name

Signature

Date

J TOITON

J Toiton

942705

GENERATOR

TRANSPORTER

GMI

GANDY-MARLEY, INC.

P. O. Box 1658
Roswell, NM 88202
Office (505) 347-0434
Fax (505) 347-0435

N2 5246

LEASE OPERATOR/SHIPPER/COMPANY NMOC D

LEASE NAME ARAND SUD

TRANSPORTER COMPANY FOUR SEASONS TIME (AM) PM

DATE 4-20-05 VEHICLE NO. 001 DRIVER NO. _____

CHARGE TO _____

TYPE OF MATERIAL

OCD

☐ Other Material

☒ Contaminated soil

☐ C-117 No. _____

☐ BS&W content _____

Description _____

VOLUME OF MATERIAL ☐ : YARDS 20 : CELL# 20 : ☐ _____

AS A CONDITION TO GANDY-MARLEY, INC.'S ACCEPTANCE OF THE MATERIALS SHIPPED WITH THIS JOB TICKET, OPERATOR/SHIPPER REPRESENTS AND WARRANTS THAT THE WASTE MATERIAL SHIPPED HERewith IS MATERIAL EXEMPT FROM THE RESOURCE, CONSERVATION AND RECOVERY ACT OF 1976, AS AMENDED FROM TIME TO TIME, 40 U.S.C. §6901, et seq., THE NM HEALTH AND SAF. CODES, §361,001, et seq., AND REGULATIONS RELATED THERETO, BY VIRTUE OF THE EXEMPTION AFFORDED CONTAMINATED SOILS AND OTHER WASTE ASSOCIATED WITH THE EXPLO- RATION, DEVELOPMENT OR PRODUCTION OF CRUDE OIL OR NATURAL GAS OR GEOTHERMAL ENERGY.

ALSO AS A CONDITION TO GANDY-MARLEY, INC.'S ACCPEPTANCE OF THE MATERIALS SHIPPED WITH THIS JOB TICKET, TRANSPORTER REPRESENTS AND WARRANTS THAT ONLY THE MATERIAL DELIVERED BY OPERATOR/SHIPPER TO TRANSPORTER IS NOW DELIVERED BY TRANSPORTER TO GANDY-MARLEY, INC.'S FACILITY FOR DISPOSAL.

THIS WILL CERTIFY that the above Transporter loaded the material represented by this Transporter Statement at the above described location, and that it was tendered by the aboved described shipper. This will certify that no additional materials were added to this load, and that the material was delivered without incident.

DRIVER

Charles R. Morgan

FACILTY REPRESENTATIVE

J Tolton

White - GMI

Canary - Shipper

Pink - GMI

Gold - Transporter

Superior Printing Service, Inc.

Contaminated Soils Shipment Manifest

1. Manifest Document No.

5246

2. Page ___ of ___

3. Generator's Name and Mailing Address

New Mexico OCD
1220 S ST FRANCIS
SANTA Fe, NM

4. Generator Phone No.

476-3492

5. Generator Contact

ED MARTIN

6. Transporter 1 Company Name

#001

FOUR SEASONS TRUCKING

7. ID No.

8. Transporter 2 Company Name

9. ID No.

10. Designated Disposal Facility Name and Site Address

Gandy Marley, Inc. Contaminated Soils Landfarm
7200 East Second Street
PO Box 1658
Roswell, NM 88201

11. Facility Permit Number

711-01-0020

12. Facility Phone No.

(505) 398 - 4960

13. Description of Waste

Chloride Cont. Soil

14. Containers

No.

Type

15. Total
Quantity16. Unit
Wt/Vol

a.

1

BD

20

yds

b.

c.

17. Special Handling Instructions and Additional Information

18. Generator's Certification:

I hereby declare that the contents of the consignment are fully and accurately described above by proper shipping name and are classified, packed, marked, and labeled, and are in all respects in proper condition for transport by highway according to applicable federal, state, and international laws.

FURTHER, I represent and warrant that the waste material as described on this manifest is either exempt from the Resource Conservation and Recovery Act of 1976, OR has been characterized as non-hazardous material by virtue of appropriate laboratory analysis done in accordance with EPA-approved testing methods

Printed/Typed Name

Signature

Date

19. Transporter 1 Acknowledgement of Receipt of Materials

Printed/Typed Name

Signature

Date

20. Transporter 2 Acknowledgement of Receipt of Materials

Printed/Typed Name

Signature

Date

21. Discrepancy Information

22. Facility Owner or Operator Certification of receipt of materials described on this manifest except as noted in item 21.

Printed/Typed Name

Signature

Date

G
E
N
E
R
A
T
O
RT
R
A
N
S
P
O
R
T
E
RG
M
I

J Tolton

J Tolton

04/27/05

GANDY-MARLEY, INC.

P. O. Box 1658
Roswell, NM 88202
Office (505) 347-0434
Fax (505) 347-0435

No 5247

LEASE OPERATOR/SHIPPER/COMPANY NMOCDLEASE NAME ARAH0 SWDTRANSPORTER COMPANY MALESTIME 10²⁸(AM) PMDATE 4-28-05VEHICLE NO. 0011

DRIVER NO. _____

CHARGE TO _____

TYPE OF MATERIAL**OCD**☐ Other Material☒ Contaminated soil☐ C-117 No. _____☐ BS&W content _____

Description _____

VOLUME OF MATERIAL [] : YARDS 20 : CELL# 20 : [] _____

AS A CONDITION TO GANDY-MARLEY, INC.'S ACCEPTANCE OF THE MATERIALS SHIPPED WITH THIS JOB TICKET, OPERATOR/SHIPPER REPRESENTS AND WARRANTS THAT THE WASTE MATERIAL SHIPPED HERewith IS MATERIAL EXEMPT FROM THE RESOURCE, CONSERVATION AND RECOVERY ACT OF 1976, AS AMENDED FROM TIME TO TIME, 40 U.S.C. §6901, et seq., THE NM HEALTH AND SAF. CODES, §361,001, et seq., AND REGULATIONS RELATED THERETO, BY VIRTUE OF THE EXEMPTION AFFORDED CONTAMINATED SOILS AND OTHER WASTE ASSOCIATED WITH THE EXPLO-
RATION, DEVELOPMENT OR PRODUCTION OF CRUDE OIL OR NATURAL GAS OR GEOTHERMAL ENERGY.

ALSO AS A CONDITION TO GANDY-MARLEY, INC.'S ACCEPTANCE OF THE MATERIALS SHIPPED WITH THIS JOB TICKET, TRANSPORTER REPRESENTS AND WARRANTS THAT ONLY THE MATERIAL DELIVERED BY OPERATOR/SHIPPER TO TRANSPORTER IS NOW DELIVERED BY TRANSPORTER TO GANDY-MARLEY, INC.'S FACILITY FOR DISPOSAL.

THIS WILL CERTIFY that the above Transporter loaded the material represented by this Transporter Statement at the above described location, and that it was tendered by the aboved described shipper. This will certify that no additional materials were added to this load, and that the material was delivered without incident.

DRIVER Eric MalesFACILITY REPRESENTATIVE J Tolton

White - GMI

* Canary - Shipper

Pink - GMI

Gold - Transporter

Superior Printing Service, Inc.

Contaminated Soils Shipment Manifest

1. Manifest Document No.

5247

2. Page of

3. Generator's Name and Mailing Address

N.M. Co.
1220 South St. Francis
Santa Fe, NM

4. Generator Phone No.

505-476-3492

5. Generator Contact

Ed Martin

6. Transporter 1 Company Name

1028

7. ID No.

8. Transporter 2 Company Name

Miles Trucking

9. ID No.

10. Designated Disposal Facility Name and Site Address

Gandy Marley, Inc. Contaminated Soils Landfarm
7200 East Second Street
PO Box 1658
Roswell, NM 88201

11. Facility Permit Number

711-01-0020

12. Facility Phone No.

(505) 398 - 4960

13. Description of Waste

14. Containers

No.

Type

15. Total
Quantity16. Unit
Wt/Vol

a. Contaminated Soil

1

BD

20

yds

b.

c.

17. Special Handling Instructions and Additional Information

18. Generator's Certification:

I hereby declare that the contents of the consignment are fully and accurately described above by proper shipping name and are classified, packed, marked, and labeled, and are in all respects in proper condition for transport by highway according to applicable federal, state, and international laws.

FURTHER, I represent and warrant that the waste material as described on this manifest is either exempt from the Resource Conservation and Recovery Act of 1976, OR has been characterized as non-hazardous material by virtue of appropriate laboratory analysis done in accordance with EPA-approved testing methods

Printed/Typed Name

Signature

Date

19. Transporter 1 Acknowledgement of Receipt of Materials

Printed/Typed Name

Signature

Date

20. Transporter 2 Acknowledgement of Receipt of Materials

Printed/Typed Name

Signature

Date

21. Discrepancy Information

22. Facility Owner or Operator Certification of receipt of materials described on this manifest except as noted in item 21.

Printed/Typed Name

Signature

Date

J Tolton

J Tolton

04/27/05

GENERATOR

TRANSPORTER

GMI

GANDY-MARLEY, INC.

P. O. Box 1658
Roswell, NM 88202
Office (505) 347-0434
Fax (505) 347-0435

No 5248

LEASE OPERATOR/SHIPPER/COMPANY

NMOCK

LEASE NAME

ARAH0 SWD

TRANSPORTER COMPANY

PERKINS

TIME 10²⁹

(AM)PM

DATE

4-28-05

VEHICLE NO.

0014

DRIVER NO.

CHARGE TO

TYPE OF MATERIAL

OCD

☐ Other Material☒ Contaminated soil☐ C-117 No. _____☐ BS&W content _____

Description _____

VOLUME OF MATERIAL [] YARDS

20

: CELL#

20

:[]

AS A CONDITION TO GANDY-MARLEY, INC.'S ACCEPTANCE OF THE MATERIALS SHIPPED WITH THIS JOB TICKET, OPERATOR/SHIPPER REPRESENTS AND WARRANTS THAT THE WASTE MATERIAL SHIPPED HERewith IS MATERIAL EXEMPT FROM THE RESOURCE, CONSERVATION AND RECOVERY ACT OF 1976, AS AMENDED FROM TIME TO TIME, 40 U.S.C. §6901, et seq., THE NM HEALTH AND SAF. CODES, §361,001, et seq., AND REGULATIONS RELATED THERETO, BY VIRTUE OF THE EXEMPTION AFFORDED CONTAMINATED SOILS AND OTHER WASTE ASSOCIATED WITH THE EXPLO-
RATION, DEVELOPMENT OR PRODUCTION OF CRUDE OIL OR NATURAL GAS OR GEOTHERMAL ENERGY.

ALSO AS A CONDITION TO GANDY-MARLEY, INC.'S ACCEPTANCE OF THE MATERIALS SHIPPED WITH THIS JOB TICKET, TRANSPORTER REPRESENTS AND WARRANTS THAT ONLY THE MATERIAL DELIVERED BY OPERATOR/SHIPPER TO TRANSPORTER IS NOW DELIVERED BY TRANSPORTER TO GANDY-MARLEY, INC.'S FACILITY FOR DISPOSAL.

THIS WILL CERTIFY that the above Transporter loaded the material represented by this Transporter Statement at the above described location, and that it was tendered by the aboved described shipper. This will certify that no additional materials were added to this load, and that the material was delivered without incident.

DRIVER

FACILITY REPRESENTATIVE

White - GMI

Canary - Shipper

Pink - GMI

Gold - Transporter

Contaminated Soils Shipment Manifest

1. Manifest Document No.

5248

2. Page ___ of ___

3. Generator's Name and Mailing Address

nmocd
1220 S. St Francis
Santa Fe

4. Generator Phone No.

476-3492

5. Generator Contact

Ed Martin

6. Transporter 1 Company Name

PERKIES TRUCKS

7. ID No.

10-9

8. Transporter 2 Company Name

9. ID No.

10. Designated Disposal Facility Name and Site Address

Gandy Marley, Inc. Contaminated Soils Landfarm
7200 East Second Street
PO Box 1658
Roswell, NM 88201

11. Facility Permit Number

711-01-0020

12. Facility Phone No.

(505) 398 - 4960

13. Description of Waste

14. Containers

15. Total Quantity

16. Unit Wt/Vol

a. contaminated soil

No. Type

1

BD

20

1/2.

b.

c.

17. Special Handling Instructions and Additional Information

18. Generator's Certification:

I hereby declare that the contents of the consignment are fully and accurately described above by proper shipping name and are classified, packed, marked, and labeled, and are in all respects in proper condition for transport by highway according to applicable federal, state, and international laws.

FURTHER, I represent and warrant that the waste material as described on this manifest is either exempt from the Resource Conservation and Recovery Act of 1976, OR has been characterized as non-hazardous material by virtue of appropriate laboratory analysis done in accordance with EPA-approved testing methods

Printed/Typed Name

Signature

Date

19. Transporter 1 Acknowledgement of Receipt of Materials

Printed/Typed Name

Signature

Date

20. Transporter 2 Acknowledgement of Receipt of Materials

Printed/Typed Name

Signature

Date

21. Discrepancy Information

22. Facility Owner or Operator Certification of receipt of materials described on this manifest except as noted in item 21.

Printed/Typed Name

Signature

Date

J Tolton

J Tolton

04/27/05

GENERATOR

TRANSPORTER

GM I

GANDY-MARLEY, INC.

P. O. Box 1658
Roswell, NM 88202
Office (505) 347-0434
Fax (505) 347-0435

Nº 5249LEASE OPERATOR/SHIPPER/COMPANY NMOCOLEASE NAME ARAO SWOTRANSPORTER COMPANY OROZCOTIME 10³⁰(AM)/PMDATE 4-27-05VEHICLE NO. 93

DRIVER NO. _____

CHARGE TO _____

TYPE OF MATERIAL**OCD**☐ Other Material☒ Contaminated soil☐ C-117 No. _____☐ BS&W content _____

Description _____

VOLUME OF MATERIAL [] : YARDS 20 : CELL# 20 : []

AS A CONDITION TO GANDY-MARLEY, INC.'S ACCEPTANCE OF THE MATERIALS SHIPPED WITH THIS JOB TICKET, OPERATOR/SHIPPER REPRESENTS AND WARRANTS THAT THE WASTE MATERIAL SHIPPED HERewith IS MATERIAL EXEMPT FROM THE RESOURCE, CONSERVATION AND RECOVERY ACT OF 1976, AS AMENDED FROM TIME TO TIME, 40 U.S.C. §6901, et seq., THE NM HEALTH AND SAF. CODES, §361,001, et seq., AND REGULATIONS RELATED THERETO, BY VIRTUE OF THE EXEMPTION AFFORDED CONTAMINATED SOILS AND OTHER WASTE ASSOCIATED WITH THE EXPLO- RATION, DEVELOPMENT OR PRODUCTION OF CRUDE OIL OR NATURAL GAS OR GEOTHERMAL ENERGY.

ALSO AS A CONDITION TO GANDY-MARLEY, INC.'S ACCCEPTANCE OF THE MATERIALS SHIPPED WITH THIS JOB TICKET, TRANSPORTER REPRESENTS AND WARRANTS THAT ONLY THE MATERIAL DELIVERED BY OPERATOR/SHIPPER TO TRANSPORTER IS NOW DELIVERED BY TRANSPORTER TO GANDY-MARLEY, INC.'S FACILITY FOR DISPOSAL.

THIS WILL CERTIFY that the above Transporter loaded the material represented by this Transporter Statement at the above described location, and that it was tendered by the aboved described shipper. This will certify that no additional materials were added to this load, and that the material was delivered without incident.

DRIVER

Ralorja

FACILTY REPRESENTATIVE

J Toeton

White - GMI

Canary - Shipper

Pink - GMI

Gold - Transporter

Contaminated Soils Shipment Manifest

1. Manifest Document No.

5249

2. Page ___ of ___

3. Generator's Name and Mailing Address

NEW MEXICO OCD
1220 S. ST FRANCIS
SANTA FE, NM

4. Generator Phone No.

476-3492

5. Generator Contact

Ed MARTIN

6. Transporter 1 Company Name

CROZCO TRUCKING

7. ID No.

8. Transporter 2 Company Name

9. ID No.

10. Designated Disposal Facility Name and Site Address

Gandy Marley, Inc. Contaminated Soils Landfarm
7200 East Second Street
PO Box 1658
Roswell, NM 88201

11. Facility Permit Number

711-01-0020

12. Facility Phone No.

(505) 398 - 4960

13. Description of Waste

chloride Cont. Soil

14. Containers

No.

Type

15. Total
Quantity16. Unit
Wt/Vol

a.

1

BD

20

yds

b.

c.

17. Special Handling Instructions and Additional Information

18. Generator's Certification:

I hereby declare that the contents of the consignment are fully and accurately described above by proper shipping name and are classified, packed, marked, and labeled, and are in all respects in proper condition for transport by highway according to applicable federal, state, and international laws.

FURTHER, I represent and warrant that the waste material as described on this manifest is either exempt from the Resource Conservation and Recovery Act of 1976, OR has been characterized as non-hazardous material by virtue of appropriate laboratory analysis done in accordance with EPA-approved testing methods

Printed/Typed Name

Signature

Date

19. Transporter 1 Acknowledgement of Receipt of Materials

Printed/Typed Name

Signature

Date

20. Transporter 2 Acknowledgement of Receipt of Materials

Printed/Typed Name

Signature

Date

21. Discrepancy Information

22. Facility Owner or Operator Certification of receipt of materials described on this manifest except as noted in item 21.

Printed/Typed Name

Signature

Date

G
E
N
E
R
A
T
O
RT
R
A
N
S
P
O
R
T
E
RG
M
I

J. Tolton

J. Tolton

04/26/05

GANDY-MARLEY, INC.

P. O. Box 1658
Roswell, NM 88202
Office (505) 347-0434
Fax (505) 347-0435

Nº 5926

LEASE OPERATOR/SHIPPER/COMPANY NMOC

LEASE NAME ARAH SWD

TRANSPORTER COMPANY PERKINS

TIME 1031

(AM) PM

DATE 4-27-05 VEHICLE NO. 0010

DRIVER NO.

CHARGE TO

TYPE OF MATERIAL

OCD

☐ Other Material

☒ Contaminated soil

☐ C-117 No. _____

☐ BS&W content _____

Description _____

VOLUME OF MATERIAL ☐ : YARDS 20 : CELL# 20 : ☐ _____

AS A CONDITION TO GANDY-MARLEY, INC.'S ACCEPTANCE OF THE MATERIALS SHIPPED WITH THIS JOB TICKET, OPERATOR/SHIPPER REPRESENTS AND WARRANTS THAT THE WASTE MATERIAL SHIPPED HERewith IS MATERIAL EXEMPT FROM THE RESOURCE, CONSERVATION AND RECOVERY ACT OF 1976, AS AMENDED FROM TIME TO TIME, 40 U.S.C. §6901, et seq., THE NM HEALTH AND SAF. CODES, §361,001, et seq., AND REGULATIONS RELATED THERETO, BY VIRTUE OF THE EXEMPTION AFFORDED CONTAMINATED SOILS AND OTHER WASTE ASSOCIATED WITH THE EXPLO- RATION, DEVELOPMENT OR PRODUCTION OF CRUDE OIL OR NATURAL GAS OR GEOTHERMAL ENERGY.

ALSO AS A CONDITION TO GANDY-MARLEY, INC.'S ACCEPTANCE OF THE MATERIALS SHIPPED WITH THIS JOB TICKET, TRANSPORTER REPRESENTS AND WARRANTS THAT ONLY THE MATERIAL DELIVERED BY OPERATOR/SHIPPER TO TRANSPORTER IS NOW DELIVERED BY TRANSPORTER TO GANDY-MARLEY, INC.'S FACILITY FOR DISPOSAL.

THIS WILL CERTIFY that the above Transporter loaded the material represented by this Transporter Statement at the above described location, and that it was tendered by the aboved described shipper. This will certify that no additional materials were added to this load, and that the material was delivered without incident.

DRIVER

FACILITY REPRESENTATIVE

White - GMI

Canary - Shipper

Pink - GMI

Gold - Transporter

Contaminated Soils Shipment Manifest

1. Manifest Document No.

5926

2. Page ___ of ___

3. Generator's Name and Mailing Address

NEW MEXICO OCD
1220 S ST FRANCIS
SANTA FE, NM

4. Generator Phone No.

476-3492

5. Generator Contact

ED MARTIN

6. Transporter 1 Company Name

PERKINS TRK

1037

7. ID No.

8. Transporter 2 Company Name

9. ID No.

10. Designated Disposal Facility Name and Site Address

Gandy Marley, Inc. Contaminated Soils Landfarm
7200 East Second Street
PO Box 1658
Roswell, NM 88201

11. Facility Permit Number

711-01-0020

12. Facility Phone No.

(505) 398-4960

13. Description of Waste

chloride Cont. Soil

14. Containers

No. Type

15. Total Quantity

16. Unit Wt/Vol

a.

1

Bd

20

Yds

b.

c.

17. Special Handling Instructions and Additional Information

18. Generator's Certification:

I hereby declare that the contents of the consignment are fully and accurately described above by proper shipping name and are classified, packed, marked, and labeled, and are in all respects in proper condition for transport by highway according to applicable federal, state, and international laws.

FURTHER, I represent and warrant that the waste material as described on this manifest is either exempt from the Resource Conservation and Recovery Act of 1976, OR has been characterized as non-hazardous material by virtue of appropriate laboratory analysis done in accordance with EPA-approved testing methods

Printed/Typed Name

Signature

Date

19. Transporter 1 Acknowledgement of Receipt of Materials

Printed/Typed Name

JOHNNY DRUSENDahl

Signature

JOHNNY DRUSENDahl

Date

04/27/05

20. Transporter 2 Acknowledgement of Receipt of Materials

Printed/Typed Name

Signature

Date

21. Discrepancy Information

22. Facility Owner or Operator Certification of receipt of materials described on this manifest except as noted in item 21.

Printed/Typed Name

J Tolton

Signature

J Tolton

Date

04/26/05

GENERATOR

TRANSPORTER

GMI

GANDY-MARLEY, INC.

P. O. Box 1658
Roswell, NM 88202
Office (505) 347-0434
Fax (505) 347-0435

No 5927**LEASE OPERATOR/SHIPPER/COMPANY** NM OCD**LEASE NAME** ARAHO SWD**TRANSPORTER COMPANY** FOUR SEASONS **TIME** 10⁴⁰ **AM/PM****DATE** 4-27-05 **VEHICLE NO.** 007 **DRIVER NO.****CHARGE TO****TYPE OF MATERIAL****OCD**☐ **Other Material**☒ **Contaminated soil**☐ **C-117 No.** _____☐ **BS&W content** _____**Description** _____**VOLUME OF MATERIAL** ☐ **YARDS** 20 **: CELL#** 20 **:[]** _____

AS A CONDITION TO GANDY-MARLEY, INC.'S ACCEPTANCE OF THE MATERIALS SHIPPED WITH THIS JOB TICKET, OPERATOR/SHIPPER REPRESENTS AND WARRANTS THAT THE WASTE MATERIAL SHIPPED HERewith IS MATERIAL EXEMPT FROM THE RESOURCE, CONSERVATION AND RECOVERY ACT OF 1976, AS AMENDED FROM TIME TO TIME, 40 U.S.C. §6901, et seq., THE NM HEALTH AND SAF. CODES, §361,001, et seq., AND REGULATIONS RELATED THERETO, BY VIRTUE OF THE EXEMPTION AFFORDED CONTAMINATED SOILS AND OTHER WASTE ASSOCIATED WITH THE EXPLO-
RATION, DEVELOPMENT OR PRODUCTION OF CRUDE OIL OR NATURAL GAS OR GEOTHERMAL ENERGY.

ALSO AS A CONDITION TO GANDY-MARLEY, INC.'S ACCCEPTANCE OF THE MATERIALS SHIPPED WITH THIS JOB TICKET, TRANSPORTER REPRESENTS AND WARRANTS THAT ONLY THE MATERIAL DELIVERED BY OPERATOR/SHIPPER TO TRANSPORTER IS NOW DELIVERED BY TRANSPORTER TO GANDY-MARLEY, INC.'S FACILITY FOR DISPOSAL.

THIS WILL CERTIFY that the above Transporter loaded the material represented by this Transporter Statement at the above described location, and that it was tendered by the aboved described shipper. This will certify that no additional materials were added to this load, and that the material was delivered without incident.

DRIVER Donald Morgan**FACILITY REPRESENTATIVE** J Tolton

White - GMI

Canary - Shipper

Pink - GMI

Gold - Transporter

Superior Printing Service, Inc.

Contaminated Soils Shipment Manifest

1. Manifest Document No.

591217

2. Page of

3. Generator's Name and Mailing Address

New Mexico OCD
1220 S ST FRANCIS
SANTA FE, NM

4. Generator Phone No.

476-3492

5. Generator Contact

Ed MARTIN

6. Transporter 1 Company Name

FOUR SEASONS TRUCKING

7. ID No.

8. ID No.

8. Transporter 2 Company Name

10. Designated Disposal Facility Name and Site Address

Gandy Marley, Inc. Contaminated Soils Landfarm
7200 East Second Street
PO Box 1658
Roswell, NM 88201

11. Facility Permit Number

711-01-0020

12. Facility Phone No.

(505) 398 - 4960

13. Description of Waste

chloride Cont Soil

14. Containers

No. Type

15. Total Quantity

16. Unit Wt/Vol

a.

1

BD

20

Yds

b.

c.

17. Special Handling Instructions and Additional Information

18. Generator's Certification:

I hereby declare that the contents of the consignment are fully and accurately described above by proper shipping name and are classified, packed, marked, and labeled, and are in all respects in proper condition for transport by highway according to applicable federal, state, and international laws.

FURTHER, I represent and warrant that the waste material as described on this manifest is either exempt from the Resource Conservation and Recovery Act of 1976, OR has been characterized as non-hazardous material by virtue of appropriate laboratory analysis done in accordance with EPA-approved testing methods

Printed/Typed Name

Signature

Date

19. Transporter 1 Acknowledgement of Receipt of Materials

Printed/Typed Name

DONALD MORGAN

Signature

Donald Morgan

Date

04/27/05

20. Transporter 2 Acknowledgement of Receipt of Materials

Printed/Typed Name

Signature

Date

21. Discrepancy Information

22. Facility Owner or Operator Certification of receipt of materials described on this manifest except as noted in item 21.

Printed/Typed Name

J TOLSON

Signature

J TOLSON

Date

04/27/05

GENERATOR

TRANSPORTER

GMI

GANDY-MARLEY, INC.

P. O. Box 1658
Roswell, NM 88202
Office (505) 347-0434
Fax (505) 347-0435

Nº**5928**LEASE OPERATOR/SHIPPER/COMPANY N M O C DLEASE NAME ARAH O SWDTRANSPORTER COMPANY ANCHONDOTIME 1042 AM/PMDATE 4-27-05 VEHICLE NO. 007

DRIVER NO.

CHARGE TO

TYPE OF MATERIAL**OCD**☐ Other Material☒ Contaminated soil☐ C-117 No. _____☐ BS&W content _____

Description _____

VOLUME OF MATERIAL ☐ : YARDS 20 : CELL# 20 : ☐ _____

AS A CONDITION TO GANDY-MARLEY, INC.'S ACCEPTANCE OF THE MATERIALS SHIPPED WITH THIS JOB TICKET, OPERATOR/SHIPPER REPRESENTS AND WARRANTS THAT THE WASTE MATERIAL SHIPPED HERewith IS MATERIAL EXEMPT FROM THE RESOURCE, CONSERVATION AND RECOVERY ACT OF 1976, AS AMENDED FROM TIME TO TIME, 40 U.S.C. §6901, et seq., THE NM HEALTH AND SAF. CODES, §361,001, et seq., AND REGULATIONS RELATED THERETO, BY VIRTUE OF THE EXEMPTION AFFORDED CONTAMINATED SOILS AND OTHER WASTE ASSOCIATED WITH THE EXPLO- RATION, DEVELOPMENT OR PRODUCTION OF CRUDE OIL OR NATURAL GAS OR GEOTHERMAL ENERGY.

ALSO AS A CONDITION TO GANDY-MARLEY, INC.'S ACCPEPTANCE OF THE MATERIALS SHIPPED WITH THIS JOB TICKET, TRANSPORTER REPRESENTS AND WARRANTS THAT ONLY THE MATERIAL DELIVERED BY OPERATOR/SHIPPER TO TRANSPORTER IS NOW DELIVERED BY TRANSPORTER TO GANDY-MARLEY, INC.'S FACILITY FOR DISPOSAL.

THIS WILL CERTIFY that the above Transporter loaded the material represented by this Transporter Statement at the above described location, and that it was tendered by the above described shipper. This will certify that no additional materials were added to this load, and that the material was delivered without incident.

DRIVER FACILITY REPRESENTATIVE J Tolton

White - GMI

Canary - Shipper

Pink - GMI

Gold - Transporter

Superior Printing Service, Inc.

Contaminated Soils Shipment Manifest

1. Manifest Document No.

5928

2. Page ___ of ___

3. Generator's Name and Mailing Address

NMOC
1220 South St. Francis
Santa Fe, NM

4. Generator Phone No.

505-476-3492

5. Generator Contact

Ed Martin

6. Transporter 1 Company Name

ANCHONDO TRP

7. ID No.

8. Transporter 2 Company Name

9. ID No.

10. Designated Disposal Facility Name and Site Address

Gandy Marley, Inc. Contaminated Soils Landfarm
7200 East Second Street
PO Box 1658
Roswell, NM 88201

11. Facility Permit Number

711-01-0020

12. Facility Phone No.

(505) 398 - 4960

13. Description of Waste

14. Containers

No.

Type

15. Total Quantity

16. Unit Wt/Vol

a. Contaminated Soil

1

BD

20

yds

b.

c.

17. Special Handling Instructions and Additional Information

18. Generator's Certification:

I hereby declare that the contents of the consignment are fully and accurately described above by proper shipping name and are classified, packed, marked, and labeled, and are in all respects in proper condition for transport by highway according to applicable federal, state, and international laws.

FURTHER, I represent and warrant that the waste material as described on this manifest is either exempt from the Resource Conservation and Recovery Act of 1976, OR has been characterized as non-hazardous material by virtue of appropriate laboratory analysis done in accordance with EPA-approved testing methods

Printed/Typed Name

Signature

Date

19. Transporter 1 Acknowledgement of Receipt of Materials

Printed/Typed Name

MARIO ANCHONDO

Signature

Date

4/21/05

20. Transporter 2 Acknowledgement of Receipt of Materials

Printed/Typed Name

Signature

Date

21. Discrepancy Information

22. Facility Owner or Operator Certification of receipt of materials described on this manifest except as noted in item 21.

Printed/Typed Name

J Tolton

Signature

J Tolton

Date

04/27/05

GENERATOR

TRANSPORTER

GMI

GANDY-MARLEY, INC.

P. O. Box 1658
Roswell, NM 88202
Office (505) 347-0434
Fax (505) 347-0435

Nº 5929

LEASE OPERATOR/SHIPPER/COMPANY NM OCD

LEASE NAME ARAH SUD

TRANSPORTER COMPANY GANDY

TIME

AM/PM

DATE 4-27-05

VEHICLE NO. 209

DRIVER NO.

CHARGE TO

TYPE OF MATERIAL

OCD

☐ Other Material

☒ Contaminated soil

☐ C-117 No. _____

☐ BS&W content _____

Description _____

VOLUME OF MATERIAL ☐ : YARDS 20 : CELL# 20 : ☐ _____

AS A CONDITION TO GANDY-MARLEY, INC.'S ACCEPTANCE OF THE MATERIALS SHIPPED WITH THIS JOB TICKET, OPERATOR/SHIPPER REPRESENTS AND WARRANTS THAT THE WASTE MATERIAL SHIPPED HERewith IS MATERIAL EXEMPT FROM THE RESOURCE, CONSERVATION AND RECOVERY ACT OF 1976, AS AMENDED FROM TIME TO TIME, 40 U.S.C. §6901, et seq., THE NM HEALTH AND SAF. CODES, §361,001, et seq., AND REGULATIONS RELATED THERETO, BY VIRTUE OF THE EXEMPTION AFFORDED CONTAMINATED SOILS AND OTHER WASTE ASSOCIATED WITH THE EXPLO- RATION, DEVELOPMENT OR PRODUCTION OF CRUDE OIL OR NATURAL GAS OR GEOTHERMAL ENERGY.

ALSO AS A CONDITION TO GANDY-MARLEY, INC.'S ACCPEPTANCE OF THE MATERIALS SHIPPED WITH THIS JOB TICKET, TRANSPORTER REPRESENTS AND WARRANTS THAT ONLY THE MATERIAL DELIVERED BY OPERATOR/SHIPPER TO TRANSPORTER IS NOW DELIVERED BY TRANSPORTER TO GANDY-MARLEY, INC.'S FACILITY FOR DISPOSAL.

THIS WILL CERTIFY that the above Transporter loaded the material represented by this Transporter Statement at the above described location, and that it was tendered by the aboved described shipper. This will certify that no additional materials were added to this load, and that the material was delivered without incident.

DRIVER

FACILTY REPRESENTATIVE

White - GMI

Canary - Shipper

Pink - GMI

Gold - Transporter

Superior Printing Service, Inc.

Contaminated Soils Shipment Manifest

1. Manifest Document No.

59 | 29

2. Page of

3. Generator's Name and Mailing Address

N.M.D.C.D.
1220 S. ST. FRANCIS
Santa Fe N.M.

4. Generator Phone No.

505-426-3492

5. Generator Contact

6. Transporter 1 Company Name

Gandy Corporation

7. ID No.

1 | 4 | 2 | 2 | 5

8. Transporter 2 Company Name

9. ID No.

10. Designated Disposal Facility Name and Site Address

Gandy Marley, Inc. Contaminated Soils Landfarm
7200 East Second Street
PO Box 1658
Roswell, NM 88201

11. Facility Permit Number

NM-711-1-0020

12. Facility Phone No.

(505) 398 - 4960

13. Description of Waste

Contaminated Soil

14. Containers

No.

Type

15. Total Quantity

16. Unit Wt/Vol

a.

b.

c.

17. Special Handling Instructions and Additional Information

18. Generator's Certification:

I hereby declare that the contents of the consignment are fully and accurately described above by proper shipping name and are classified, packed, marked, and labeled, and are in all respects in proper condition for transport by highway according to applicable federal, state, and international laws.

FURTHER, I represent and warrant that the waste material as described on this manifest is either exempt from the Resource Conservation and Recovery Act of 1976, OR has been characterized as non-hazardous material by virtue of appropriate laboratory analysis done in accordance with EPA-approved testing methods

Printed/Typed Name

Signature

Date

TRANSPORTER

19. Transporter 1 Acknowledgement of Receipt of Materials

Printed/Typed Name

Signature

Date

20. Transporter 2 Acknowledgement of Receipt of Materials

Printed/Typed Name

Signature

Date

GM

21. Discrepancy Information

22. Facility Owner or Operator Certification of receipt of materials described on this manifest except as noted in item 21:

Printed/Typed Name

Signature

Date

J Tolton

J Tolton

4 | 27 | 05

GANDY-MARLEY, INC.

P. O. Box 1658
Roswell, NM 88202
Office (505) 347-0434
Fax (505) 347-0435

No 5930**LEASE OPERATOR/SHIPPER/COMPANY** NM OCD**LEASE NAME** ARAH0 SWD**TRANSPORTER COMPANY** GANDY**TIME** 10⁵⁶ **AM/PM****DATE** 4-27-05**VEHICLE NO.** 211**DRIVER NO.****CHARGE TO****TYPE OF MATERIAL****OCD**☐ **Other Material**☒ **Contaminated soil**☐ **C-117 No.** _____☐ **BS&W content** _____**Description** _____**VOLUME OF MATERIAL** ☐ **: YARDS** 20 **: CELL#** 20 **: []** _____

AS A CONDITION TO GANDY-MARLEY, INC.'S ACCEPTANCE OF THE MATERIALS SHIPPED WITH THIS JOB TICKET, OPERATOR/SHIPPER REPRESENTS AND WARRANTS THAT THE WASTE MATERIAL SHIPPED HERewith IS MATERIAL EXEMPT FROM THE RESOURCE, CONSERVATION AND RECOVERY ACT OF 1976, AS AMENDED FROM TIME TO TIME, 40 U.S.C. §6901, et seq., THE NM HEALTH AND SAF. CODES, §361,001, et seq., AND REGULATIONS RELATED THERETO, BY VIRTUE OF THE EXEMPTION AFFORDED CONTAMINATED SOILS AND OTHER WASTE ASSOCIATED WITH THE EXPLO- RATION, DEVELOPMENT OR PRODUCTION OF CRUDE OIL OR NATURAL GAS OR GEOTHERMAL ENERGY.

ALSO AS A CONDITION TO GANDY-MARLEY, INC.'S ACCPEPTANCE OF THE MATERIALS SHIPPED WITH THIS JOB TICKET, TRANSPORTER REPRESENTS AND WARRANTS THAT ONLY THE MATERIAL DELIVERED BY OPERATOR/SHIPPER TO TRANSPORTER IS NOW DELIVERED BY TRANSPORTER TO GANDY-MARLEY, INC.'S FACILITY FOR DISPOSAL.

THIS WILL CERTIFY that the above Transporter loaded the material represented by this Transporter Statement at the above described location, and that it was tendered by the aboved described shipper. This will certify that no additional materials were added to this load, and that the material was delivered without incident.

DRIVER *[Signature]***FACILITY REPRESENTATIVE** *[Signature]*

White - GMI

Canary - Shipper

Pink - GMI

Gold - Transporter

Superior Printing Service, Inc.

Contaminated Soils Shipment Manifest

1. Manifest Document No.

5930

2. Page ___ of ___

3. Generator's Name and Mailing Address

NM O&D
1220 South St. Francis
Santa Fe, NM

4. Generator Phone No.

505-476-3492

5. Generator Contact

Ed Martin

6. Transporter 1 Company Name

Gandy

#211

7. ID No.

PRC14225

8. Transporter 2 Company Name

9. ID No.

10. Designated Disposal Facility Name and Site Address

Gandy Marley, Inc. Contaminated Soils Landfarm
7200 East Second Street
PO Box 1658
Roswell, NM 88201

11. Facility Permit Number

12. Facility Phone No.

(505) 398 - 4960

13. Description of Waste

a. Contaminated Soil

14. Containers

No.

Type

15. Total
Quantity16. Unit
Wt/Vol

1

Bd

20

yds

17. Special Handling Instructions and Additional Information

18. Generator's Certification:

I hereby declare that the contents of the consignment are fully and accurately described above by proper shipping name and are classified, packed, marked, and labeled, and are in all respects in proper condition for transport by highway according to applicable federal, state, and international laws.

FURTHER, I represent and warrant that the waste material as described on this manifest is either exempt from the Resource Conservation and Recovery Act of 1976, OR has been characterized as non-hazardous material by virtue of appropriate laboratory analysis done in accordance with EPA-approved testing methods

Printed/Typed Name

Signature

Date

19. Transporter 1 Acknowledgement of Receipt of Materials

Printed/Typed Name

FRBilen Sanchez

Signature

Ed Martin

Date

04/27/05

20. Transporter 2 Acknowledgement of Receipt of Materials

Printed/Typed Name

Signature

Date

21. Discrepancy Information

22. Facility Owner or Operator Certification of receipt of materials described on this manifest except as noted in item 21.

Printed/Typed Name

J Tolton

Signature

J Tolton

Date

04/27/05

G
E
N
E
R
A
T
O
RT
R
A
N
S
P
O
R
T
E
RG
M
I

GANDY-MARLEY, INC.

P. O. Box 1658
Roswell, NM 88202
Office (505) 347-0434
Fax (505) 347-0435

No 5931

LEASE OPERATOR/SHIPPER/COMPANY NM OCD

LEASE NAME ARAH0 SWD

TRANSPORTER COMPANY B & I

TIME 11⁰¹ AM/PM

DATE 4-27-05 VEHICLE NO. 7

DRIVER NO.

CHARGE TO

TYPE OF MATERIAL

OCD

☐ Other Material

☒ Contaminated soil

☐ C-117 No. _____

☐ BS&W content _____

Description _____

VOLUME OF MATERIAL ☐ : YARDS 20 : CELL# 20 : ☐ _____

AS A CONDITION TO GANDY-MARLEY, INC.'S ACCEPTANCE OF THE MATERIALS SHIPPED WITH THIS JOB TICKET, OPERATOR/SHIPPER REPRESENTS AND WARRANTS THAT THE WASTE MATERIAL SHIPPED HERewith IS MATERIAL EXEMPT FROM THE RESOURCE, CONSERVATION AND RECOVERY ACT OF 1976, AS AMENDED FROM TIME TO TIME, 40 U.S.C. §6901, et seq., THE NM HEALTH AND SAF. CODES, §361,001, et seq., AND REGULATIONS RELATED THERETO, BY VIRTUE OF THE EXEMPTION AFFORDED CONTAMINATED SOILS AND OTHER WASTE ASSOCIATED WITH THE EXPLO- RATION, DEVELOPMENT OR PRODUCTION OF CRUDE OIL OR NATURAL GAS OR GEOTHERMAL ENERGY.

ALSO AS A CONDITION TO GANDY-MARLEY, INC.'S ACCEPTANCE OF THE MATERIALS SHIPPED WITH THIS JOB TICKET, TRANSPORTER REPRESENTS AND WARRANTS THAT ONLY THE MATERIAL DELIVERED BY OPERATOR/SHIPPER TO TRANSPORTER IS NOW DELIVERED BY TRANSPORTER TO GANDY-MARLEY, INC.'S FACILITY FOR DISPOSAL.

THIS WILL CERTIFY that the above Transporter loaded the material represented by this Transporter Statement at the above described location, and that it was tendered by the aboved described shipper. This will certify that no additional materials were added to this load, and that the material was delivered without incident.

DRIVER Benito Gonzales

FACILITY REPRESENTATIVE J Tolton

White - GMI

Canary - Shipper

Pink - GMI

Gold - Transporter

Superior Printing Service, Inc.

Contaminated Soils Shipment Manifest

1. Manifest Document No.

5931

2. Page ___ of ___

3. Generator's Name and Mailing Address

NEW MEXICO OCD
1220 S. ST. FRANCIS
SANTA FE, NM

4. Generator Phone No.

476-3492

5. Generator Contact

Ed MARTIN

6. Transporter 1 Company Name

R & I TRANSPORT #1

7. ID No.

8. Transporter 2 Company Name

9. ID No.

10. Designated Disposal Facility Name and Site Address

Gandy Marley, Inc. Contaminated Soils Landfarm
7200 East Second Street
PO Box 1658
Roswell, NM 88201

11. Facility Permit Number

711-01-0020

12. Facility Phone No.

(505) 398 - 4960

13. Description of Waste

chloride Cont Soil

14. Containers

No.

Type

15. Total
Quantity16. Unit
Wt/Vol

a.

BD

20

yds

b.

c.

17. Special Handling Instructions and Additional Information

18. Generator's Certification:

I hereby declare that the contents of the consignment are fully and accurately described above by proper shipping name and are classified, packed, marked, and labeled, and are in all respects in proper condition for transport by highway according to applicable federal, state, and international laws.

FURTHER, I represent and warrant that the waste material as described on this manifest is either exempt from the Resource Conservation and Recovery Act of 1976, OR has been characterized as non-hazardous material by virtue of appropriate laboratory analysis done in accordance with EPA-approved testing methods

Printed/Typed Name

Signature

Date

19. Transporter 1 Acknowledgement of Receipt of Materials

Printed/Typed Name

Signature

Date

20. Transporter 2 Acknowledgement of Receipt of Materials

Printed/Typed Name

Signature

Date

21. Discrepancy Information

22. Facility Owner or Operator Certification of receipt of materials described on this manifest except as noted in item 21.

Printed/Typed Name

Signature

Date

GENERATOR

TRANSPORTER

GMI

J Tofton

J Tofton

042605

GANDY-MARLEY, INC.

P. O. Box 1658
Roswell, NM 88202
Office (505) 347-0434
Fax (505) 347-0435

No 5932**LEASE OPERATOR/SHIPPER/COMPANY** NM OCD**LEASE NAME** ARAH0 SWD**TRANSPORTER COMPANY** GANDY**TIME** 1105 **(AM/PM)****DATE** 4-27-05 **VEHICLE NO.** 329**DRIVER NO.****CHARGE TO****TYPE OF MATERIAL****OCD**☐ **Other Material**☒ **Contaminated soil**☐ **C-117 No.** _____☐ **BS&W content** _____**Description** _____**VOLUME OF MATERIAL** ☐ **YARDS** 20 **: CELL#** 20 **: []** _____

AS A CONDITION TO GANDY-MARLEY, INC.'S ACCEPTANCE OF THE MATERIALS SHIPPED WITH THIS JOB TICKET, OPERATOR/SHIPPER REPRESENTS AND WARRANTS THAT THE WASTE MATERIAL SHIPPED HERewith IS MATERIAL EXEMPT FROM THE RESOURCE, CONSERVATION AND RECOVERY ACT OF 1976, AS AMENDED FROM TIME TO TIME, 40 U.S.C. §6901, et seq., THE NM HEALTH AND SAF. CODES, §361,001, et seq., AND REGULATIONS RELATED THERETO, BY VIRTUE OF THE EXEMPTION AFFORDED CONTAMINATED SOILS AND OTHER WASTE ASSOCIATED WITH THE EXPLO- RATION, DEVELOPMENT OR PRODUCTION OF CRUDE OIL OR NATURAL GAS OR GEOTHERMAL ENERGY.

ALSO AS A CONDITION TO GANDY-MARLEY, INC.'S ACCCEPTANCE OF THE MATERIALS SHIPPED WITH THIS JOB TICKET, TRANSPORTER REPRESENTS AND WARRANTS THAT ONLY THE MATERIAL DELIVERED BY OPERATOR/SHIPPER TO TRANSPORTER IS NOW DELIVERED BY TRANSPORTER TO GANDY-MARLEY, INC.'S FACILITY FOR DISPOSAL.

THIS WILL CERTIFY that the above Transporter loaded the material represented by this Transporter Statement at the above described location, and that it was tendered by the aboved described shipper. This will certify that no additional materials were added to this load, and that the material was delivered without incident.

DRIVER [Signature]**FACILITY REPRESENTATIVE** [Signature]

White - GMI

Canary - Shipper

Pink - GMI

Gold - Transporter

Superior Printing Service, Inc.

Contaminated Soils Shipment Manifest

1. Manifest Document No.

5932

2. Page of

3. Generator's Name and Mailing Address

N.M. O.C.D.
1220 S. St. Francis
Santa Fe N.M.

4. Generator Phone No.

505-976-5492

5. Generator Contact

Ed Martin

6. Transporter 1 Company Name

Gandy Corporation

1103

7. ID No.

14225

8. Transporter 2 Company Name

9. ID No.

10. Designated Disposal Facility Name and Site Address

Gandy Marley, Inc. Contaminated Soils Landfarm
7200 East Second Street
PO Box 1658
Roswell, NM 88201

11. Facility Permit Number

NM-711-01-0020

12. Facility Phone No.

(505) 398 - 4960

13. Description of Waste

Contaminated Soil

14. Containers

No. Type

DT

15. Total Quantity

20

16. Unit Wt/Vol

lbs

17. Special Handling Instructions and Additional Information

18. Generator's Certification:

I hereby declare that the contents of the consignment are fully and accurately described above by proper shipping name and are classified, packed, marked, and labeled, and are in all respects in proper condition for transport by highway according to applicable federal, state, and international laws.

FURTHER, I represent and warrant that the waste material as described on this manifest is either exempt from the Resource Conservation and Recovery Act of 1976, OR has been characterized as non-hazardous material by virtue of appropriate laboratory analysis done in accordance with EPA-approved testing methods

Printed/Typed Name

Gandy Corporation

Signature

[Signature]

Date

04/27/05

19. Transporter 1 Acknowledgement of Receipt of Materials

Printed/Typed Name

Signature

Date

20. Transporter 2 Acknowledgement of Receipt of Materials

Printed/Typed Name

Signature

Date

21. Discrepancy Information

22. Facility Owner or Operator Certification of receipt of materials described on this manifest except as noted in item 21.

Printed/Typed Name

J Tolton

Signature

[Signature]

Date

04/27/05

GENERATOR

TRANSPORTER

GMI

GANDY-MARLEY, INC.

P. O. Box 1658
Roswell, NM 88202
Office (505) 347-0434
Fax (505) 347-0435

No 5933**LEASE OPERATOR/SHIPPER/COMPANY** NM OCD**LEASE NAME** ARAHOSWD**TRANSPORTER COMPANY** LEYARIO**TIME** 11⁰⁷**(AM/PM)****DATE** 4-27-05 **VEHICLE NO.** 55**DRIVER NO.****CHARGE TO****TYPE OF MATERIAL****OCD**☐ **Other Material**☒ **Contaminated soil**☐ **C-117 No.** _____☐ **BS&W content** _____**Description** _____**VOLUME OF MATERIAL** ☐ **YARDS** 20 **: CELL#** 20 **:[]** _____

AS A CONDITION TO GANDY-MARLEY, INC.'S ACCEPTANCE OF THE MATERIALS SHIPPED WITH THIS JOB TICKET, OPERATOR/SHIPPER REPRESENTS AND WARRANTS THAT THE WASTE MATERIAL SHIPPED HERewith IS MATERIAL EXEMPT FROM THE RESOURCE, CONSERVATION AND RECOVERY ACT OF 1976, AS AMENDED FROM TIME TO TIME, 40 U.S.C. §6901, et seq., THE NM HEALTH AND SAF. CODES, §361,001, et seq., AND REGULATIONS RELATED THERETO, BY VIRTUE OF THE EXEMPTION AFFORDED CONTAMINATED SOILS AND OTHER WASTE ASSOCIATED WITH THE EXPLO-
RATION, DEVELOPMENT OR PRODUCTION OF CRUDE OIL OR NATURAL GAS OR GEOTHERMAL ENERGY.

ALSO AS A CONDITION TO GANDY-MARLEY, INC.'S ACCEPTANCE OF THE MATERIALS SHIPPED WITH THIS JOB TICKET, TRANSPORTER REPRESENTS AND WARRANTS THAT ONLY THE MATERIAL DELIVERED BY OPERATOR/SHIPPER TO TRANSPORTER IS NOW DELIVERED BY TRANSPORTER TO GANDY-MARLEY, INC.'S FACILITY FOR DISPOSAL.

THIS WILL CERTIFY that the above Transporter loaded the material represented by this Transporter Statement at the above described location, and that it was tendered by the aboved described shipper. This will certify that no additional materials were added to this load, and that the material was delivered without incident.

DRIVER**FACILITY REPRESENTATIVE**

White - GMI

Canary - Shipper

Pink - GMI

Gold - Transporter

Superior Printing Service, Inc.

Contaminated Soils Shipment Manifest

1. Manifest Document No.

5933

2. Page ___ of ___

3. Generator's Name and Mailing Address

New Mexico OCD
1220 S ST. FRANCIS
SANTA FE, NM

4. Generator Phone No.

476-3492

5. Generator Contact

Ed MARTIN

6. Transporter 1 Company Name

LEVARIO #55

7. ID No.

8. Transporter 2 Company Name

9. ID No.

10. Designated Disposal Facility Name and Site Address

Gandy Marley, Inc. Contaminated Soils Landfarm
7200 East Second Street
PO Box 1658
Roswell, NM 88201

11. Facility Permit Number

711-01-0020

12. Facility Phone No.

(505) 398 - 4960

13. Description of Waste

chloride Cont Soil

14. Containers

No.

Type

15. Total
Quantity16. Unit
Wt/Vol

a.

1

BD

20

yds

b.

c.

17. Special Handling Instructions and Additional Information

18. Generator's Certification:

I hereby declare that the contents of the consignment are fully and accurately described above by proper shipping name and are classified, packed, marked, and labeled, and are in all respects in proper condition for transport by highway according to applicable federal, state, and international laws.

FURTHER, I represent and warrant that the waste material as described on this manifest is either exempt from the Resource Conservation and Recovery Act of 1976, OR has been characterized as non-hazardous material by virtue of appropriate laboratory analysis done in accordance with EPA-approved testing methods

Printed/Typed Name

Signature

Date

19. Transporter 1 Acknowledgement of Receipt of Materials

Printed/Typed Name

MIKE LEVARIO

Signature

mike Levario

Date

4/27/05

20. Transporter 2 Acknowledgement of Receipt of Materials

Printed/Typed Name

Signature

Date

21. Discrepancy Information

22. Facility Owner or Operator Certification of receipt of materials described on this manifest except as noted in item 21.

Printed/Typed Name

J Tolton

Signature

J Tolton

Date

04/27/05

G
E
N
E
R
A
T
O
RT
R
A
N
S
P
O
R
T
E
RG
M
I

GANDY-MARLEY, INC.

P. O. Box 1658
Roswell, NM 88202
Office (505) 347-0434
Fax (505) 347-0435

No 5934

LEASE OPERATOR/SHIPPER/COMPANY NM OCD

LEASE NAME ARAH0 SWD

TRANSPORTER COMPANY HERRERA'S

TIME 11"

(AM)PM

DATE 4-27-05

VEHICLE NO. 02

DRIVER NO.

CHARGE TO

TYPE OF MATERIAL

OCD

☐ Other Material

☒ Contaminated soil

☐ C-117 No. _____

☐ BS&W content _____

Description _____

VOLUME OF MATERIAL ☐ : YARDS 20 : CELL# 20 : ☐ _____

AS A CONDITION TO GANDY-MARLEY, INC.'S ACCEPTANCE OF THE MATERIALS SHIPPED WITH THIS JOB TICKET, OPERATOR/SHIPPER REPRESENTS AND WARRANTS THAT THE WASTE MATERIAL SHIPPED HERewith IS MATERIAL EXEMPT FROM THE RESOURCE, CONSERVATION AND RECOVERY ACT OF 1976, AS AMENDED FROM TIME TO TIME; 40 U.S.C. §6901, et seq., THE NM HEALTH AND SAF. CODES, §361,001, et seq., AND REGULATIONS RELATED THERETO, BY VIRTUE OF THE EXEMPTION AFFORDED CONTAMINATED SOILS AND OTHER WASTE ASSOCIATED WITH THE EXPLO- RATION, DEVELOPMENT OR PRODUCTION OF CRUDE OIL OR NATURAL GAS OR GEOTHERMAL ENERGY.

ALSO AS A CONDITION TO GANDY-MARLEY, INC.'S ACCPEPTANCE OF THE MATERIALS SHIPPED WITH THIS JOB TICKET, TRANSPORTER REPRESENTS AND WARRANTS THAT ONLY THE MATERIAL DELIVERED BY OPERATOR/SHIPPER TO TRANSPORTER IS NOW DELIVERED BY TRANSPORTER TO GANDY-MARLEY, INC.'S FACILITY FOR DISPOSAL.

THIS WILL CERTIFY that the above Transporter loaded the material represented by this Transporter Statement at the above described location, and that it was tendered by the aboved described shipper. This will certify that no additional materials were added to this load, and that the material was delivered without incident.

DRIVER

Hester

FACILITY REPRESENTATIVE

J Tolton

White - GMI

Canary - Shipper

Pink - GMI

Gold - Transporter

Superior Printing Service, Inc.

Contaminated Soils Shipment Manifest

1. Manifest Document No.

5934

2. Page ___ of ___

3. Generator's Name and Mailing Address

NEW MEXICO OCD
1220 S. ST. FRANCIS
SANTA FE, NM

4. Generator Phone No.

476-3492

5. Generator Contact

Ed MARTIN

6. Transporter 1 Company Name

HECTOR HERREBA

7. ID No.

8. Transporter 2 Company Name

9. ID No.

10. Designated Disposal Facility Name and Site Address

Gandy Marley, Inc. Contaminated Soils Landfarm
7200 East Second Street
PO Box 1658
Roswell, NM 88201

11. Facility Permit Number

711-01-0020

12. Facility Phone No.

(505) 398 - 4960

13. Description of Waste

chloride Cont Soil

14. Containers

No. Type

15. Total
Quantity16. Unit
Wt/Vol

a.

X151201 BD

20

yds

b.

c.

17. Special Handling Instructions and Additional Information

18. Generator's Certification:

I hereby declare that the contents of the consignment are fully and accurately described above by proper shipping name and are classified, packed, marked, and labeled, and are in all respects in proper condition for transport by highway according to applicable federal, state, and international laws.

FURTHER, I represent and warrant that the waste material as described on this manifest is either exempt from the Resource Conservation and Recovery Act of 1976, OR has been characterized as non-hazardous material by virtue of appropriate laboratory analysis done in accordance with EPA-approved testing methods

Printed/Typed Name

Signature

Date

19. Transporter 1 Acknowledgement of Receipt of Materials

Printed/Typed Name

HECTOR HERREBA

Signature

Hector Herreba

Date

042605

20. Transporter 2 Acknowledgement of Receipt of Materials

Printed/Typed Name

Signature

Date

21. Discrepancy Information

22. Facility Owner or Operator Certification of receipt of materials described on this manifest except as noted in item 21.

Printed/Typed Name

J Tolton

Signature

J Tolton

Date

042605

G
E
N
E
R
A
T
O
RT
R
A
N
S
P
O
R
T
E
RG
M
I

GANDY-MARLEY, INC.

P. O. Box 1658
Roswell, NM 88202
Office (505) 347-0434
Fax (505) 347-0435

Nº 5935LEASE OPERATOR/SHIPPER/COMPANY NM OCDLEASE NAME ARAHOSWDTRANSPORTER COMPANY GANDY TIME 11¹⁴ AM/PMDATE 4-27-05 VEHICLE NO. 210 DRIVER NO.

CHARGE TO

TYPE OF MATERIAL**OCD**☐ Other Material☒ Contaminated soil☐ C-117 No. _____☐ BS&W content _____Description ExemptVOLUME OF MATERIAL [] : YARDS 20 : CELL# 20 : []

AS A CONDITION TO GANDY-MARLEY, INC.'S ACCEPTANCE OF THE MATERIALS SHIPPED WITH THIS JOB TICKET, OPERATOR/SHIPPER REPRESENTS AND WARRANTS THAT THE WASTE MATERIAL SHIPPED HERewith IS MATERIAL EXEMPT FROM THE RESOURCE, CONSERVATION AND RECOVERY ACT OF 1976, AS AMENDED FROM TIME TO TIME, 40 U.S.C. §6901, et seq., THE NM HEALTH AND SAF CODES, §361.001, et seq., AND REGULATIONS RELATED THERETO, BY VIRTUE OF THE EXEMPTION AFFORDED CONTAMINATED SOILS AND OTHER WASTE ASSOCIATED WITH THE EXPLO- RATION, DEVELOPMENT OR PRODUCTION OF CRUDE OIL OR NATURAL GAS OR GEOTHERMAL ENERGY.

ALSO AS A CONDITION TO GANDY-MARLEY, INC.'S ACCEPTANCE OF THE MATERIALS SHIPPED WITH THIS JOB TICKET, TRANSPORTER REPRESENTS AND WARRANTS THAT ONLY THE MATERIAL DELIVERED BY OPERATOR/SHIPPER TO TRANSPORTER IS NOW DELIVERED BY TRANSPORTER TO GANDY-MARLEY, INC.'S FACILITY FOR DISPOSAL.

THIS WILL CERTIFY that the above Transporter loaded the material represented by this Transporter Statement at the above described location, and that it was tendered by the aboved described shipper. This will certify that no additional materials were added to this load, and that the material was delivered without incident.

DRIVER Aaron W. KuhlFACILITY REPRESENTATIVE J Tolton

White - GMI

Canary - Shipper

Pink - GMI

Gold - Transporter

Superior Printing Service, Inc.

Contaminated Soils Shipment Manifest

1. Manifest Document No.

5935

2. Page of

3. Generator's Name and Mailing Address

N.M.D.C.D.
1220 S. 51. Francis
Santa Fe N.M.

4. Generator Phone No.

505-496-3492

5. Generator Contact

6. Transporter 1 Company Name

Gandy Corporation #210

7. ID No.

14225

8. Transporter 2 Company Name

9. ID No.

10. Designated Disposal Facility Name and Site Address

Gandy Marley, Inc. Contaminated Soils Landfarm
7200 East Second Street
PO Box 1658
Roswell, NM 88201

11. Facility Permit Number

NM-711-1-0020

12. Facility Phone No.

(505) 398 - 4960

13. Description of Waste

14. Containers

15. Total Quantity

16. Unit Wt/Vol

a. Contaminated Soil

No. Type

1 DD

20

yds

b.

c.

17. Special Handling Instructions and Additional Information

18. Generator's Certification:

I hereby declare that the contents of the consignment are fully and accurately described above by proper shipping name and are classified, packed, marked, and labeled, and are in all respects in proper condition for transport by highway according to applicable federal, state, and international laws.

FURTHER, I represent and warrant that the waste material as described on this manifest is either exempt from the Resource Conservation and Recovery Act of 1976, OR has been characterized as non-hazardous material by virtue of appropriate laboratory analysis done in accordance with EPA-approved testing methods

Printed/Typed Name

Signature

Date

19. Transporter 1 Acknowledgement of Receipt of Materials

Printed/Typed Name

Signature

Date

Aaron W. Dunn

Aaron W. Dunn

4/27/05

20. Transporter 2 Acknowledgement of Receipt of Materials

Printed/Typed Name

Signature

Date

21. Discrepancy Information

22. Facility Owner or Operator Certification of receipt of materials described on this manifest except as noted in item 21.

Printed/Typed Name

Signature

Date

J Tolton

J Tolton

04/27/05

GENERATOR

TRANSPORTER

GMI

GANDY-MARLEY, INC.

P. O. Box 1658
Roswell, NM 88202
Office (505) 347-0434
Fax (505) 347-0435

Nº 5936

LEASE OPERATOR/SHIPPER/COMPANY NM OCD

LEASE NAME ARAH0 SWD

TRANSPORTER COMPANY PAND0'S

TIME 11:28

AM/PM

DATE 4-27-05

VEHICLE NO. 151

DRIVER NO.

CHARGE TO

TYPE OF MATERIAL

OCD

☐ Other Material

☒ Contaminated soil

☐ C-117 No. _____

☐ BS&W content _____

Description Exempt

VOLUME OF MATERIAL ☐ : YARDS 20 : CELL# 20 : ☐ _____

AS A CONDITION TO GANDY-MARLEY, INC.'S ACCEPTANCE OF THE MATERIALS SHIPPED WITH THIS JOB TICKET, OPERATOR/SHIPPER REPRESENTS AND WARRANTS THAT THE WASTE MATERIAL SHIPPED HERewith IS MATERIAL EXEMPT FROM THE RESOURCE, CONSERVATION AND RECOVERY ACT OF 1976, AS AMENDED FROM TIME TO TIME, 40 U.S.C. §6901, et seq., THE NM HEALTH AND SAF. CODES, §361,001, et seq., AND REGULATIONS RELATED THERETO, BY VIRTUE OF THE EXEMPTION AFFORDED CONTAMINATED SOILS AND OTHER WASTE ASSOCIATED WITH THE EXPLO-
RATION, DEVELOPMENT OR PRODUCTION OF CRUDE OIL OR NATURAL GAS OR GEOTHERMAL ENERGY.

ALSO AS A CONDITION TO GANDY-MARLEY, INC.'S ACCCEPTANCE OF THE MATERIALS SHIPPED WITH THIS JOB TICKET, TRANSPORTER REPRESENTS AND WARRANTS THAT ONLY THE MATERIAL DELIVERED BY OPERATOR/SHIPPER TO TRANSPORTER IS NOW DELIVERED BY TRANSPORTER TO GANDY-MARLEY, INC.'S FACILITY FOR DISPOSAL.

THIS WILL CERTIFY that the above Transporter loaded the material represented by this Transporter Statement at the above described location, and that it was tendered by the aboved described shipper. This will certify that no additional materials were added to this load, and that the material was delivered without incident.

DRIVER Blayne B. Pando

FACILITY REPRESENTATIVE J Tolton

White - GMI

Canary - Shipper

Pink - GMI

Gold - Transporter

Superior Printing Service, Inc.

Contaminated Soils Shipment Manifest

1. Manifest Document No.

5936

2. Page ___ of ___

3. Generator's Name and Mailing Address

New Mexico OCD
1220 S St. FRANCIS
SANTA Fe, NM

4. Generator Phone No.

476-3492

5. Generator Contact

Ed MARTIN

6. Transporter 1 Company Name

PANDOR'S #151

7. ID No.

8. Transporter 2 Company Name

9. ID No.

10. Designated Disposal Facility Name and Site Address

Gandy Marley, Inc. Contaminated Soils Landfarm
7200 East Second Street
PO Box 1658
Roswell, NM 88201

11. Facility Permit Number

711-01-0020

12. Facility Phone No.

(505) 398 - 4960

13. Description of Waste

chloride Cont. Soil

14. Containers

No.

Type

15. Total Quantity

16. Unit Wt/Vol

a.

~~151~~ 20 BD

20

yds

b.

c.

17. Special Handling Instructions and Additional Information

18. Generator's Certification:

I hereby declare that the contents of the consignment are fully and accurately described above by proper shipping name and are classified, packed, marked, and labeled, and are in all respects in proper condition for transport by highway according to applicable federal, state, and international laws.

FURTHER, I represent and warrant that the waste material as described on this manifest is either exempt from the Resource Conservation and Recovery Act of 1976, OR has been characterized as non-hazardous material by virtue of appropriate laboratory analysis done in accordance with EPA-approved testing methods

Printed/Typed Name

Signature

Date

19. Transporter 1 Acknowledgement of Receipt of Materials

Printed/Typed Name

Pandor's Trucking

Signature

[Signature]

Date

04/26/05

20. Transporter 2 Acknowledgement of Receipt of Materials

Printed/Typed Name

Signature

Date

21. Discrepancy Information

22. Facility Owner or Operator Certification of receipt of materials described on this manifest except as noted in item 21.

Printed/Typed Name

J Tolton

Signature

[Signature]

Date

04/27/05

GENERATOR

TRANSPORTER

GMI

GANDY-MARLEY, INC.

P. O. Box 1658
Roswell, NM 88202
Office (505) 347-0434
Fax (505) 347-0435

N^o 5937

LEASE OPERATOR/SHIPPER/COMPANY NM OCD

LEASE NAME ARAHO SWD

TRANSPORTER COMPANY ALvidrez

TIME 11/40 (AM)/PM

DATE 4-27-05 VEHICLE NO. A-1

DRIVER NO.

CHARGE TO

TYPE OF MATERIAL

OCD

☐ Other Material

☒ Contaminated soil

☐ C-117 No. _____

☐ BS&W content _____

Description Exempt

VOLUME OF MATERIAL ☐ : YARDS 20 : CELL# 20 : ☐ _____

AS A CONDITION TO GANDY-MARLEY, INC.'S ACCEPTANCE OF THE MATERIALS SHIPPED WITH THIS JOB TICKET, OPERATOR/SHIPPER REPRESENTS AND WARRANTS THAT THE WASTE MATERIAL SHIPPED HERewith IS MATERIAL EXEMPT FROM THE RESOURCE, CONSERVATION AND RECOVERY ACT OF 1976, AS AMENDED FROM TIME TO TIME, 40 U.S.C. §6901, et seq., THE NM HEALTH AND SAF. CODES, §361.001, et seq., AND REGULATIONS RELATED THERETO, BY VIRTUE OF THE EXEMPTION AFFORDED CONTAMINATED SOILS AND OTHER WASTE ASSOCIATED WITH THE EXPLO- RATION, DEVELOPMENT OR PRODUCTION OF CRUDE OIL OR NATURAL GAS OR GEOTHERMAL ENERGY.

ALSO AS A CONDITION TO GANDY-MARLEY, INC.'S ACCPEPTANCE OF THE MATERIALS SHIPPED WITH THIS JOB TICKET, TRANSPORTER REPRESENTS AND WARRANTS THAT ONLY THE MATERIAL DELIVERED BY OPERATOR/SHIPPER TO TRANSPORTER IS NOW DELIVERED BY TRANSPORTER TO GANDY-MARLEY, INC.'S FACILITY FOR DISPOSAL.

THIS WILL CERTIFY that the above Transporter loaded the material represented by this Transporter Statement at the above described location, and that it was tendered by the aboved described shipper. This will certify that no additional materials were added to this load, and that the material was delivered without incident.

DRIVER Lut

FACILITY REPRESENTATIVE J Topton

White - GMI

Canary - Shipper

Pink - GMI

Gold - Transporter

Contaminated Soils Shipment Manifest

1. Manifest Document No.

5937

2. Page ___ of ___

3. Generator's Name and Mailing Address

NEW MEXICO OCD
1220 S ST FRANCIS
SANTA FE, NM

4. Generator Phone No.

476-3492

5. Generator Contact

ED MARTIN

6. Transporter 1 Company Name

ALVAREZ # A-1

7. ID No.

8. Transporter 2 Company Name

9. ID No.

10. Designated Disposal Facility Name and Site Address

Gandy Marley, Inc. Contaminated Soils Landfarm
7200 East Second Street
PO Box 1658
Roswell, NM 88201

11. Facility Permit Number

711-01-0020

12. Facility Phone No.

(505) 398 - 4960

13. Description of Waste

chloride Cont Soil

14. Containers

No.

Type

15. Total Quantity

16. Unit Wt/Vol

a.

1

BD

20

yds

b.

c.

17. Special Handling Instructions and Additional Information

18. Generator's Certification:

I hereby declare that the contents of the consignment are fully and accurately described above by proper shipping name and are classified, packed, marked, and labeled, and are in all respects in proper condition for transport by highway according to applicable federal, state, and international laws.

FURTHER, I represent and warrant that the waste material as described on this manifest is either exempt from the Resource Conservation and Recovery Act of 1976, OR has been characterized as non-hazardous material by virtue of appropriate laboratory analysis done in accordance with EPA-approved testing methods

Printed/Typed Name

Signature

Date

19. Transporter 1 Acknowledgement of Receipt of Materials

Printed/Typed Name

ALVAREZ

Signature

ALV

Date

042705

20. Transporter 2 Acknowledgement of Receipt of Materials

Printed/Typed Name

Signature

Date

21. Discrepancy Information

22. Facility Owner or Operator Certification of receipt of materials described on this manifest except as noted in item 21.

Printed/Typed Name

J Tolton

Signature

J Tolton

Date

042605

GENERATOR

TRANSPORTER

GMI

GANDY-MARLEY, INC.

P. O. Box 1658
Roswell, NM 88202
Office (505) 347-0434
Fax (505) 347-0435

№ 5938LEASE OPERATOR/SHIPPER/COMPANY NM OCDLEASE NAME ARAH SUDTRANSPORTER COMPANY PAIARESTIME 11:57 **(AM/PM)**DATE 4-27-05 VEHICLE NO. #1

DRIVER NO. _____

CHARGE TO _____

TYPE OF MATERIAL**OCD**☐ Other Material☒ Contaminated soil☐ C-117 No. _____☐ BS&W content _____Description ExemptVOLUME OF MATERIAL ☐ : YARDS 20 : CELL# 20 : ☐ _____

AS A CONDITION TO GANDY-MARLEY, INC.'S ACCEPTANCE OF THE MATERIALS SHIPPED WITH THIS JOB TICKET, OPERATOR/SHIPPER REPRESENTS AND WARRANTS THAT THE WASTE MATERIAL SHIPPED HERewith IS MATERIAL EXEMPT FROM THE RESOURCE, CONSERVATION AND RECOVERY ACT OF 1976, AS AMENDED FROM TIME TO TIME, 40 U.S.C. §6901, et seq., THE NM HEALTH AND SAF. CODES, §361,001, et seq., AND REGULATIONS RELATED THERETO, BY VIRTUE OF THE EXEMPTION AFFORDED CONTAMINATED SOILS AND OTHER WASTE ASSOCIATED WITH THE EXPLO- RATION, DEVELOPMENT OR PRODUCTION OF CRUDE OIL OR NATURAL GAS OR GEOTHERMAL ENERGY.

ALSO AS A CONDITION TO GANDY-MARLEY, INC.'S ACCEPTANCE OF THE MATERIALS SHIPPED WITH THIS JOB TICKET, TRANSPORTER REPRESENTS AND WARRANTS THAT ONLY THE MATERIAL DELIVERED BY OPERATOR/SHIPPER TO TRANSPORTER IS NOW DELIVERED BY TRANSPORTER TO GANDY-MARLEY, INC.'S FACILITY FOR DISPOSAL.

THIS WILL CERTIFY that the above Transporter loaded the material represented by this Transporter Statement at the above described location, and that it was tendered by the aboved described shipper. This will certify that no additional materials were added to this load, and that the material was delivered without incident.

DRIVER MONSE PAIARESFACILITY REPRESENTATIVE J Toeton

White - GMI

Canary - Shipper

Pink - GMI

Gold - Transporter

Superior Printing Service, Inc.

Contaminated Soils Shipment Manifest

1. Manifest Document No.

5938

2. Page ___ of ___

3. Generator's Name and Mailing Address

NEW MEXICO OCD
1220 S ST. FRANCIS
SANTA FE, NM

4. Generator Phone No.

476-3492

5. Generator Contact

ED MARTIN

6. Transporter 1 Company Name

PALLARES TRUCKING #1

7. ID No.

8. Transporter 2 Company Name

9. ID No.

10. Designated Disposal Facility Name and Site Address

Gandy Marley, Inc. Contaminated Soils Landfarm
7200 East Second Street
PO Box 1658
Roswell, NM 88201

11. Facility Permit Number

711-01-0020

12. Facility Phone No.

(505) 398 - 4960

13. Description of Waste

chloride Cont. Soil

14. Containers

No. Type

15. Total Quantity

16. Unit Wt/Vol

a.	20 20	BD	20	yds
b.				
c.				

17. Special Handling Instructions and Additional Information

18. Generator's Certification:

I hereby declare that the contents of the consignment are fully and accurately described above by proper shipping name and are classified, packed, marked, and labeled, and are in all respects in proper condition for transport by highway according to applicable federal, state, and international laws.

FURTHER, I represent and warrant that the waste material as described on this manifest is either exempt from the Resource Conservation and Recovery Act of 1976, OR has been characterized as non-hazardous material by virtue of appropriate laboratory analysis done in accordance with EPA-approved testing methods

Printed/Typed Name

Signature

Date

19. Transporter 1 Acknowledgement of Receipt of Materials

Printed/Typed Name

Signature

Date

20. Transporter 2 Acknowledgement of Receipt of Materials

Printed/Typed Name

MP

Signature

MONSE PALLARES

Date

21. Discrepancy Information

22. Facility Owner or Operator Certification of receipt of materials described on this manifest except as noted in item 21.

Printed/Typed Name

J TOLTON

Signature

J Tolton

Date

042805

GENERATOR

TRANSPORTER

GMI

GANDY-MARLEY, INC.

P. O. Box 1658
Roswell, NM 88202
Office (505) 347-0434
Fax (505) 347-0435

No 5939

LEASE OPERATOR/SHIPPER/COMPANY NM OCD

LEASE NAME ARAHOSWD

TRANSPORTER COMPANY VANCE

TIME 1248 AM/PM

DATE 4-27-05

VEHICLE NO. 13

DRIVER NO.

CHARGE TO

TYPE OF MATERIAL

OCD

☐ Other Material

☒ Contaminated soil

☐ C-117 No. _____

☐ BS&W content _____

Description _____

VOLUME OF MATERIAL ☐ : YARDS 20 : CELL# 20 : ☐ _____

AS A CONDITION TO GANDY-MARLEY, INC.'S ACCEPTANCE OF THE MATERIALS SHIPPED WITH THIS JOB TICKET, OPERATOR/SHIPPER REPRESENTS AND WARRANTS THAT THE WASTE MATERIAL SHIPPED HERewith IS MATERIAL EXEMPT FROM THE RESOURCE, CONSERVATION AND RECOVERY ACT OF 1976, AS AMENDED FROM TIME TO TIME, 40 U.S.C. §6901, et seq., THE NM HEALTH AND SAF. CODES, §361,001, et seq., AND REGULATIONS RELATED THERETO, BY VIRTUE OF THE EXEMPTION AFFORDED CONTAMINATED SOILS AND OTHER WASTE ASSOCIATED WITH THE EXPLO-
RATION, DEVELOPMENT OR PRODUCTION OF CRUDE OIL OR NATURAL GAS OR GEOTHERMAL ENERGY.

ALSO AS A CONDITION TO GANDY-MARLEY, INC.'S ACCEPTANCE OF THE MATERIALS SHIPPED WITH THIS JOB TICKET, TRANSPORTER REPRESENTS AND WARRANTS THAT ONLY THE MATERIAL DELIVERED BY OPERATOR/SHIPPER TO TRANSPORTER IS NOW DELIVERED BY TRANSPORTER TO GANDY-MARLEY, INC.'S FACILITY FOR DISPOSAL.

THIS WILL CERTIFY that the above Transporter loaded the material represented by this Transporter Statement at the above described location, and that it was tendered by the aboved described shipper. This will certify that no additional materials were added to this load, and that the material was delivered without incident.

DRIVER

FACILITY REPRESENTATIVE

White - GMI

Canary - Shipper

Pink - GMI

Gold - Transporter

Superior Printing Service, Inc.

Contaminated Soils Shipment Manifest

1. Manifest Document No.

59 39

2. Page ___ of ___

3. Generator's Name and Mailing Address

New Mexico OCD
1220 S ST FRANIS
SANTA FE, NM

4. Generator Phone No.

476-3492

5. Generator Contact

Ed MARTIN

6. Transporter 1 Company Name

VANCE #13

7. ID No.

8. Transporter 2 Company Name

9. ID No.

10. Designated Disposal Facility Name and Site Address

Gandy Marley, Inc. Contaminated Soils Landfarm
7200 East Second Street
PO Box 1658
Roswell, NM 88201

11. Facility Permit Number

711-01-0020

12. Facility Phone No.

(505) 398 - 4960

13. Description of Waste

Chloride Cont Soil

14. Containers

No. Type

15. Total Quantity

16. Unit Wt/Vol

a. *AKA* *20* BD 20 yds

b.

c.

17. Special Handling Instructions and Additional Information

18. Generator's Certification:

I hereby declare that the contents of the consignment are fully and accurately described above by proper shipping name and are classified, packed, marked, and labeled, and are in all respects in proper condition for transport by highway according to applicable federal, state, and international laws.

FURTHER, I represent and warrant that the waste material as described on this manifest is either exempt from the Resource Conservation and Recovery Act of 1976, OR has been characterized as non-hazardous material by virtue of appropriate laboratory analysis done in accordance with EPA-approved testing methods

Printed/Typed Name

Signature

Date

19. Transporter 1 Acknowledgement of Receipt of Materials

Printed/Typed Name

Richard Aleman

Signature

Richard Aleman

Date

20. Transporter 2 Acknowledgement of Receipt of Materials

Printed/Typed Name

Signature

Date

21. Discrepancy Information

22. Facility Owner or Operator Certification of receipt of materials described on this manifest except as noted in item 21.

Printed/Typed Name

J Tolton

Signature

J Tolton

Date

04/27/05

GENERATOR

TRANSPORTER

GMI

GANDY-MARLEY, INC.

P. O. Box 1658
Roswell, NM 88202
Office (505) 347-0434
Fax (505) 347-0435

No 5940

LEASE OPERATOR/SHIPPER/COMPANY NM OCD

LEASE NAME ARAH0 SWD

TRANSPORTER COMPANY MARTINEZ

TIME 12⁵⁰ AM/PM (PM)

DATE 4-27-05 VEHICLE NO. 99

DRIVER NO.

CHARGE TO

TYPE OF MATERIAL

OCD

☐ Other Material

☒ Contaminated soil

☐ C-117 No. _____

☐ BS&W content _____

Description _____

VOLUME OF MATERIAL ☐ : YARDS 20 : CELL# 20 : ☐ _____

AS A CONDITION TO GANDY-MARLEY, INC.'S ACCEPTANCE OF THE MATERIALS SHIPPED WITH THIS JOB TICKET, OPERATOR/SHIPPER REPRESENTS AND WARRANTS THAT THE WASTE MATERIAL SHIPPED HERewith IS MATERIAL EXEMPT FROM THE RESOURCE, CONSERVATION AND RECOVERY ACT OF 1976, AS AMENDED FROM TIME TO TIME, 40 U.S.C. §6901, et seq., THE NM HEALTH AND SAF. CODES, §361,001, et seq., AND REGULATIONS RELATED THERETO, BY VIRTUE OF THE EXEMPTION AFFORDED CONTAMINATED SOILS AND OTHER WASTE ASSOCIATED WITH THE EXPLO- RATION, DEVELOPMENT OR PRODUCTION OF CRUDE OIL OR NATURAL GAS OR GEOTHERMAL ENERGY.

ALSO AS A CONDITION TO GANDY-MARLEY, INC.'S ACCEPTANCE OF THE MATERIALS SHIPPED WITH THIS JOB TICKET, TRANSPORTER REPRESENTS AND WARRANTS THAT ONLY THE MATERIAL DELIVERED BY OPERATOR/SHIPPER TO TRANSPORTER IS NOW DELIVERED BY TRANSPORTER TO GANDY-MARLEY, INC.'S FACILITY FOR DISPOSAL.

THIS WILL CERTIFY that the above Transporter loaded the material represented by this Transporter Statement at the above described location, and that it was tendered by the aboved described shipper. This will certify that no additional materials were added to this load, and that the material was delivered without incident.

DRIVER APM

FACILITY REPRESENTATIVE J Tolton

White - GMI

Canary - Shipper

Pink - GMI

Gold - Transporter

Superior Printing Service, Inc.

Contaminated Soils Shipment Manifest

1. Manifest Document No.

5940

2. Page ___ of ___

3. Generator's Name and Mailing Address

New Mexico OCD
1220 S. ST. FRANCIS
SANTA FE, NM

4. Generator Phone No.

476-3492

5. Generator Contact

ED MARTIN

6. Transporter 1 Company Name

Albert P. Martinez #99

7. ID No.

8. Transporter 2 Company Name

9. ID No.

10. Designated Disposal Facility Name and Site Address

Gandy Marley, Inc. Contaminated Soils Landfarm
7200 East Second Street
PO Box 1658
Roswell, NM 88201

11. Facility Permit Number

711-01-0020

12. Facility Phone No.

(505) 398 - 4960

13. Description of Waste

chloride CONT Soil

14. Containers

No.

Type

15. Total Quantity

16. Unit Wt/Vol

a.

~~20~~ BD

20

yds

b.

c.

17. Special Handling Instructions and Additional Information

18. Generator's Certification:

I hereby declare that the contents of the consignment are fully and accurately described above by proper shipping name and are classified, packed, marked, and labeled, and are in all respects in proper condition for transport by highway according to applicable federal, state, and international laws.

FURTHER, I represent and warrant that the waste material as described on this manifest is either exempt from the Resource Conservation and Recovery Act of 1976, OR has been characterized as non-hazardous material by virtue of appropriate laboratory analysis done in accordance with EPA-approved testing methods

Printed/Typed Name

Signature

Date

TRANSPORTER

19. Transporter 1 Acknowledgement of Receipt of Materials

Printed/Typed Name

Albert P. Martinez

Signature

[Signature]

Date

04/27/05

20. Transporter 2 Acknowledgement of Receipt of Materials

Printed/Typed Name

Signature

Date

GMI

21. Discrepancy Information

22. Facility Owner or Operator Certification of receipt of materials described on this manifest except as noted in item 21.

Printed/Typed Name

J Tolton

Signature

[Signature]

Date

04/26/05

GANDY-MARLEY, INC.

P. O. Box 1658
Roswell, NM 88202
Office (505) 347-0434
Fax (505) 347-0435

N^o 5941

LEASE OPERATOR/SHIPPER/COMPANY NM OCD

LEASE NAME ARAHOSWD

TRANSPORTER COMPANY GANDY

TIME 1252

AM/PM (PM)

DATE 4-27-05

VEHICLE NO. 207

DRIVER NO.

CHARGE TO

TYPE OF MATERIAL

OCD

☐ Other Material

☒ Contaminated soil

☐ C-117 No. _____

☐ BS&W content _____

Description _____

VOLUME OF MATERIAL ☐ : YARDS 20 : CELL# 20 : ☐ _____

AS A CONDITION TO GANDY-MARLEY, INC.'S ACCEPTANCE OF THE MATERIALS SHIPPED WITH THIS JOB TICKET, OPERATOR/SHIPPER REPRESENTS AND WARRANTS THAT THE WASTE MATERIAL SHIPPED HERewith IS MATERIAL EXEMPT FROM THE RESOURCE, CONSERVATION AND RECOVERY ACT OF 1976, AS AMENDED FROM TIME TO TIME, 40 U.S.C. §6901, et seq., THE NM HEALTH AND SAF. CODES, §361,001, et seq., AND REGULATIONS RELATED THERETO, BY VIRTUE OF THE EXEMPTION AFFORDED CONTAMINATED SOILS AND OTHER WASTE ASSOCIATED WITH THE EXPLO- RATION, DEVELOPMENT OR PRODUCTION OF CRUDE OIL OR NATURAL GAS OR GEOTHERMAL ENERGY.

ALSO AS A CONDITION TO GANDY-MARLEY, INC.'S ACCEPTANCE OF THE MATERIALS SHIPPED WITH THIS JOB TICKET, TRANSPORTER REPRESENTS AND WARRANTS THAT ONLY THE MATERIAL DELIVERED BY OPERATOR/SHIPPER TO TRANSPORTER IS NOW DELIVERED BY TRANSPORTER TO GANDY-MARLEY, INC.'S FACILITY FOR DISPOSAL.

THIS WILL CERTIFY that the above Transporter loaded the material represented by this Transporter Statement at the above described location, and that it was tendered by the aboved described shipper. This will certify that no additional materials were added to this load, and that the material was delivered without incident.

DRIVER

FACILITY REPRESENTATIVE

White - GMI

Canary - Shipper

Pink - GMI

Gold - Transporter

Superior Printing Service, Inc.

Contaminated Soils Shipment Manifest

1. Manifest Document No.

5941

2. Page ___ of ___

3. Generator's Name and Mailing Address

New Mexico OCD
1220 S. ST FRANCIS
SANTA FE, NM

4. Generator Phone No.

476-3492

5. Generator Contact

Ed MARTIN

6. Transporter 1 Company Name

7. ID No.

8. Transporter 2 Company Name

9. ID No.

10. Designated Disposal Facility Name and Site Address

Gandy Marley, Inc. Contaminated Soils Landfarm
7200 East Second Street
PO Box 1658
Roswell, NM 88201

11. Facility Permit Number

711-01-0020

12. Facility Phone No.

(505) 398 - 4960

13. Description of Waste

chloride Cont Soil

14. Containers

No. Type

15. Total Quantity

16. Unit Wu/Vol

a.

ANAM

BD

20

yds

b.

c.

17. Special Handling Instructions and Additional Information

18. Generator's Certification:

I hereby declare that the contents of the consignment are fully and accurately described above by proper shipping name and are classified, packed, marked, and labeled, and are in all respects in proper condition for transport by highway according to applicable federal, state, and international laws.

FURTHER, I represent and warrant that the waste material as described on this manifest is either exempt from the Resource Conservation and Recovery Act of 1976, OR has been characterized as non-hazardous material by virtue of appropriate laboratory analysis done in accordance with EPA-approved testing methods

Printed/Typed Name

Signature

Date

19. Transporter 1 Acknowledgement of Receipt of Materials

Printed/Typed Name

Patrick Donnis

Signature

Pat Donnis

Date

04/27/05

20. Transporter 2 Acknowledgement of Receipt of Materials

Printed/Typed Name

Signature

Date

21. Discrepancy Information

22. Facility Owner or Operator Certification of receipt of materials described on this manifest except as noted in item 21.

Printed/Typed Name

J Tolton

Signature

J Tolton

Date

04/26/05

GENERATOR

TRANSPORTER

MI

GANDY-MARLEY, INC.

P. O. Box 1658
Roswell, NM 88202
Office (505) 347-0434
Fax (505) 347-0435

Nº 5942

LEASE OPERATOR/SHIPPER/COMPANY N M O C D

LEASE NAME ARAHOSWP

TRANSPORTER COMPANY MALES

TIME 12:20 AM/PM

DATE 4-27-05

VEHICLE NO. 0011

DRIVER NO.

CHARGE TO

TYPE OF MATERIAL

OCD

☐ Other Material

☒ Contaminated soil

☐ C-117 No. _____

☐ BS&W content _____

Description _____

VOLUME OF MATERIAL ☐ : YARDS 20 : CELL# 20 : ☐ _____

AS A CONDITION TO GANDY-MARLEY, INC.'S ACCEPTANCE OF THE MATERIALS SHIPPED WITH THIS JOB TICKET, OPERATOR/SHIPPER REPRESENTS AND WARRANTS THAT THE WASTE MATERIAL SHIPPED HERewith IS MATERIAL EXEMPT FROM THE RESOURCE, CONSERVATION AND RECOVERY ACT OF 1976, AS AMENDED FROM TIME TO TIME, 40 U.S.C. §6901, et seq., THE NM HEALTH AND SAF. CODES, §361,001, et seq., AND REGULATIONS RELATED THERETO, BY VIRTUE OF THE EXEMPTION AFFORDED CONTAMINATED SOILS AND OTHER WASTE ASSOCIATED WITH THE EXPLO- RATION, DEVELOPMENT OR PRODUCTION OF CRUDE OIL OR NATURAL GAS OR GEOTHERMAL ENERGY.

ALSO AS A CONDITION TO GANDY-MARLEY, INC.'S ACCEPTANCE OF THE MATERIALS SHIPPED WITH THIS JOB TICKET, TRANSPORTER REPRESENTS AND WARRANTS THAT ONLY THE MATERIAL DELIVERED BY OPERATOR/SHIPPER TO TRANSPORTER IS NOW DELIVERED BY TRANSPORTER TO GANDY-MARLEY, INC.'S FACILITY FOR DISPOSAL.

THIS WILL CERTIFY that the above Transporter loaded the material represented by this Transporter Statement at the above described location, and that it was tendered by the aboved described shipper. This will certify that no additional materials were added to this load, and that the material was delivered without incident.

DRIVER

David Males

FACILITY REPRESENTATIVE

J Tolton

White - GMI

Canary - Shipper

Pink - GMI

Gold - Transporter

Superior Printing Service, Inc.

Contaminated Soils Shipment Manifest

1. Manifest Document No.

5942

2. Page ___ of ___

3. Generator's Name and Mailing Address

New Mexico
1220 S ST FRANCIS
SANTA FE, NM

4. Generator Phone No.

476-3492

5. Generator Contact

Ed MARTIN

6. Transporter 1 Company Name

Males Trucking #0011

7. ID No.

8. Transporter 2 Company Name

9. ID No.

10. Designated Disposal Facility Name and Site Address

Gandy Marley, Inc. Contaminated Soils Landfarm
7200 East Second Street
PO Box 1658
Roswell, NM 88201

11. Facility Permit Number

711-01-0020

12. Facility Phone No.

(505) 398 - 4960

13. Description of Waste

chloride Cont Soil

14. Containers

No.

Type

15. Total Quantity

16. Unit Wt/Vol

a.

1

BD

20

yd

b.

c.

17. Special Handling Instructions and Additional Information

18. Generator's Certification:

I hereby declare that the contents of the consignment are fully and accurately described above by proper shipping name and are classified, packed, marked, and labeled, and are in all respects in proper condition for transport by highway according to applicable federal, state, and international laws.

FURTHER, I represent and warrant that the waste material as described on this manifest is either exempt from the Resource Conservation and Recovery Act of 1976, OR has been characterized as non-hazardous material by virtue of appropriate laboratory analysis done in accordance with EPA-approved testing methods

Printed/Typed Name

Signature

Date

19. Transporter 1 Acknowledgement of Receipt of Materials

Printed/Typed Name

Signature

Date

042605

20. Transporter 2 Acknowledgement of Receipt of Materials

Printed/Typed Name

Signature

Date

David Males

David Males

042705

21. Discrepancy Information

22. Facility Owner or Operator Certification of receipt of materials described on this manifest except as noted in item 21.

Printed/Typed Name

Signature

Date

J Tolton

J Tolton

042805

GENERATOR

TRANSPORTER

GM

GANDY-MARLEY, INC.

P. O. Box 1658
Roswell, NM 88202
Office (505) 347-0434
Fax (505) 347-0435

N2 5943LEASE OPERATOR/SHIPPER/COMPANY NM OCDLEASE NAME ARAH0 SWDTRANSPORTER COMPANY FOUR SEASON TIME 1:30 AM/PM (PM)DATE 4-27-05 VEHICLE NO. 001 DRIVER NO. _____

CHARGE TO _____

TYPE OF MATERIAL**OCD**☐ Other Material☒ Contaminated soil☐ C-117 No. _____☐ BS&W content _____

Description _____

VOLUME OF MATERIAL ☐ : YARDS 20 : CELL# 20 : ☐ _____

AS A CONDITION TO GANDY-MARLEY, INC.'S ACCEPTANCE OF THE MATERIALS SHIPPED WITH THIS JOB TICKET, OPERATOR/SHIPPER REPRESENTS AND WARRANTS THAT THE WASTE MATERIAL SHIPPED HERewith IS MATERIAL EXEMPT FROM THE RESOURCE, CONSERVATION AND RECOVERY ACT OF 1976, AS AMENDED FROM TIME TO TIME, 40 U.S.C. §6901, et seq., THE NM HEALTH AND SAF. CODES, §361,001, et seq., AND REGULATIONS RELATED THERETO, BY VIRTUE OF THE EXEMPTION AFFORDED CONTAMINATED SOILS AND OTHER WASTE ASSOCIATED WITH THE EXPLO- RATION, DEVELOPMENT OR PRODUCTION OF CRUDE OIL OR NATURAL GAS OR GEOTHERMAL ENERGY.

ALSO AS A CONDITION TO GANDY-MARLEY, INC.'S ACCCEPTANCE OF THE MATERIALS SHIPPED WITH THIS JOB TICKET, TRANSPORTER REPRESENTS AND WARRANTS THAT ONLY THE MATERIAL DELIVERED BY OPERATOR/SHIPPER TO TRANSPORTER IS NOW DELIVERED BY TRANSPORTER TO GANDY-MARLEY, INC.'S FACILITY FOR DISPOSAL.

THIS WILL CERTIFY that the above Transporter loaded the material represented by this Transporter Statement at the above described location, and that it was tendered by the aboved described shipper. This will certify that no additional materials were added to this load, and that the material was delivered without incident.

DRIVER

Charles R. Morgan

FACILITY REPRESENTATIVE

J. Toeton

White - GMI

Canary - Shipper

Pink - GMI

Gold - Transporter

Superior Printing Service, Inc.

Contaminated Soils Shipment Manifest

1. Manifest Document No.

5943 2. Page 1 of 1

3. Generator's Name and Mailing Address

NEW MEXICO OCD
1220 S ST FRANCIS
SANTA Fe, NM

4. Generator Phone No.

476-3492

5. Generator Contact

ED MARTIN

6. Transporter 1 Company Name

FOUR SEASON # 001

7. ID No.

8. Transporter 2 Company Name

9. ID No.

10. Designated Disposal Facility Name and Site Address

Gandy Marley, Inc. Contaminated Soils Landfarm
7200 East Second Street
PO Box 1658
Roswell, NM 88201

11. Facility Permit Number

711-01-0020

12. Facility Phone No.

(505) 398 - 4960

13. Description of Waste

chloride Cont Soil

14. Containers

No. Type

15. Total Quantity

16. Unit Wt/Vol

a. 1 BD 20 yds

b.

c.

17. Special Handling Instructions and Additional Information

18. Generator's Certification: I hereby declare that the contents of the consignment are fully and accurately described above by proper shipping name and are classified, packed, marked, and labeled, and are in all respects in proper condition for transport by highway according to applicable federal, state, and international laws.

FURTHER, I represent and warrant that the waste material as described on this manifest is either exempt from the Resource Conservation and Recovery Act of 1976, OR has been characterized as non-hazardous material by virtue of appropriate laboratory analysis done in accordance with EPA-approved testing methods

Printed/Typed Name

Signature

Date

TRANSPORTER

19. Transporter 1 Acknowledgement of Receipt of Materials

Printed/Typed Name

CHARLES R MORGAN

Signature

Charles R Morgan

Date

042605

20. Transporter 2 Acknowledgement of Receipt of Materials

Printed/Typed Name

Signature

Date

GMI

21. Discrepancy Information

22. Facility Owner or Operator Certification of receipt of materials described on this manifest except as noted in item 21.

Printed/Typed Name

J Tolton

Signature

J Tolton

Date

042805

GANDY-MARLEY, INC.

P. O. Box 1658
Roswell, NM 88202
Office (505) 347-0434
Fax (505) 347-0435

NO 5944**LEASE OPERATOR/SHIPPER/COMPANY** NMOC**LEASE NAME** ARAHOSUP**TRANSPORTER COMPANY** ANCHONDO**TIME** 135 **AM/PM** (PM)**DATE** 4-27-05**VEHICLE NO.** 007**DRIVER NO.****CHARGE TO****TYPE OF MATERIAL****OCD**☐ **Other Material**☒ **Contaminated soil**☐ **C-117 No.** _____☐ **BS&W content** _____**Description** _____**VOLUME OF MATERIAL** ☐ **YARDS** 20 **: CELL#** 20 **: []** _____

AS A CONDITION TO GANDY-MARLEY, INC.'S ACCEPTANCE OF THE MATERIALS SHIPPED WITH THIS JOB TICKET, OPERATOR/SHIPPER REPRESENTS AND WARRANTS THAT THE WASTE MATERIAL SHIPPED HERewith IS MATERIAL EXEMPT FROM THE RESOURCE, CONSERVATION AND RECOVERY ACT OF 1976, AS AMENDED FROM TIME TO TIME, 40 U.S.C. §6901, et seq., THE NM HEALTH AND SAF. CODES, §361,001, et seq., AND REGULATIONS RELATED THERETO, BY VIRTUE OF THE EXEMPTION AFFORDED CONTAMINATED SOILS AND OTHER WASTE ASSOCIATED WITH THE EXPLO- RATION, DEVELOPMENT OR PRODUCTION OF CRUDE OIL OR NATURAL GAS OR GEOTHERMAL ENERGY.

ALSO AS A CONDITION TO GANDY-MARLEY, INC.'S ACCEPTANCE OF THE MATERIALS SHIPPED WITH THIS JOB TICKET, TRANSPORTER REPRESENTS AND WARRANTS THAT ONLY THE MATERIAL DELIVERED BY OPERATOR/SHIPPER TO TRANSPORTER IS NOW DELIVERED BY TRANSPORTER TO GANDY-MARLEY, INC.'S FACILITY FOR DISPOSAL.

THIS WILL CERTIFY that the above transporter loaded the material represented by this Transporter Statement at the above described location, and that it was tendered by the aboved described shipper. This will certify that no additional materials were added to this load, and that the material was delivered without incident.

DRIVER [Signature]**FACILITY REPRESENTATIVE** J Tolton

White - GMI

Canary - Shipper

Pink - GMI

Gold - Transporter

Contaminated Soils Shipment Manifest

1. Manifest Document No.

5944

2. Page ___ of ___

3. Generator's Name and Mailing Address

NEW MEXICO OCD
1220 S ST FRANCIS
SANTA FE, NM

4. Generator Phone No.

476-3492

5. Generator Contact

ED MARTIN

6. Transporter 1 Company Name

ANCHONDO TIR 0007

7. ID No.

|||||

8. Transporter 2 Company Name

9. ID No.

|||||

10. Designated Disposal Facility Name and Site Address

Gandy Marley, Inc. Contaminated Soils Landfarm
7200 East Second Street
PO Box 1658
Roswell, NM 88201

11. Facility Permit Number

711-01-0020

12. Facility Phone No.

(505) 398 - 4960

13. Description of Waste

Chloride Cont Soil

14. Containers

No. Type

15. Total Quantity

16. Unit Wt/Vol

a.

1 BD 20 yds

b.

|||||

c.

|||||

17. Special Handling Instructions and Additional Information

18. Generator's Certification:

I hereby declare that the contents of the consignment are fully and accurately described above by proper shipping name and are classified, packed, marked, and labeled, and are in all respects in proper condition for transport by highway according to applicable federal, state, and international laws.

FURTHER, I represent and warrant that the waste material as described on this manifest is either exempt from the Resource Conservation and Recovery Act of 1976, OR has been characterized as non-hazardous material by virtue of appropriate laboratory analysis done in accordance with EPA-approved testing methods

Printed/Typed Name

Signature

Date

19. Transporter 1 Acknowledgement of Receipt of Materials

Printed/Typed Name

MARIO ANCHONDO

Signature

Date

4/27/05

20. Transporter 2 Acknowledgement of Receipt of Materials

Printed/Typed Name

Signature

Date

|||||

21. Discrepancy Information

22. Facility Owner or Operator Certification of receipt of materials described on this manifest except as noted in item 21.

Printed/Typed Name

J Tolton

Signature

Date

042705

GENERATOR

TRANSPORTER

GMI

GANDY-MARLEY, INC.

P. O. Box 1658
Roswell, NM 88202
Office (505) 347-0434
Fax (505) 347-0435

Nº 5945**LEASE OPERATOR/SHIPPER/COMPANY** NM OCD**LEASE NAME** ARAHOSWD**TRANSPORTER COMPANY** PERKINS **TIME** **AM/PM****DATE** 4-27-05 **VEHICLE NO.** 0014 **DRIVER NO.****CHARGE TO****TYPE OF MATERIAL****OCD**☐ **Other Material**☒ **Contaminated soil**☐ **C-117 No.** _____☐ **BS&W content** _____**Description** _____**VOLUME OF MATERIAL** ☐ **YARDS** 20 **CELL#** 20 **:** ☐ _____

AS A CONDITION TO GANDY-MARLEY, INC.'S ACCEPTANCE OF THE MATERIALS SHIPPED WITH THIS JOB TICKET, OPERATOR/SHIPPER REPRESENTS AND WARRANTS THAT THE WASTE MATERIAL SHIPPED HERewith IS MATERIAL EXEMPT FROM THE RESOURCE, CONSERVATION AND RECOVERY ACT OF 1976, AS AMENDED FROM TIME TO TIME, 40 U.S.C. §6901, et seq., THE NM HEALTH AND SAF. CODES, §361,001, et seq., AND REGULATIONS RELATED THERETO, BY VIRTUE OF THE EXEMPTION AFFORDED CONTAMINATED SOILS AND OTHER WASTE ASSOCIATED WITH THE EXPLO-
RATION, DEVELOPMENT OR PRODUCTION OF CRUDE OIL OR NATURAL GAS OR GEOTHERMAL ENERGY.

ALSO AS A CONDITION TO GANDY-MARLEY, INC.'S ACCEPTANCE OF THE MATERIALS SHIPPED WITH THIS JOB TICKET, TRANSPORTER REPRESENTS AND WARRANTS THAT ONLY THE MATERIAL DELIVERED BY OPERATOR/SHIPPER TO TRANSPORTER IS NOW DELIVERED BY TRANSPORTER TO GANDY-MARLEY, INC.'S FACILITY FOR DISPOSAL.

THIS WILL CERTIFY that the above Transporter loaded the material represented by this Transporter Statement at the above described location, and that it was tendered by the aboved described shipper. This will certify that no additional materials were added to this load, and that the material was delivered without incident.

DRIVER [Signature]**FACILITY REPRESENTATIVE** [Signature]

White - GMI

Canary - Shipper

Pink - GMI

Gold - Transporter

Superior Printing Service, Inc.

Contaminated Soils Shipment Manifest

1. Manifest Document No.

5945

2. Page of

3. Generator's Name and Mailing Address

NEW MEXICO OCD
1220 S ST FRANCIS
SANTA FE, NM

4. Generator Phone No.

476-3492

5. Generator Contact

Ed MARTIN

6. Transporter 1 Company Name

PERKINS TRUCKING

7. ID No.

8. Transporter 2 Company Name

9. ID No.

10. Designated Disposal Facility Name and Site Address

Gandy Marley, Inc. Contaminated Soils Landfarm
7200 East Second Street
PO Box 1658
Roswell, NM 88201

11. Facility Permit Number

711-01-0020

12. Facility Phone No.

(505) 398 - 4960

13. Description of Waste

chloride Cont. Soil

14. Containers

No.

Type

15. Total Quantity

16. Unit Wt/Vol

a.

1

BD

20

yds

b.

c.

17. Special Handling Instructions and Additional Information

18. Generator's Certification:

I hereby declare that the contents of the consignment are fully and accurately described above by proper shipping name and are classified, packed, marked, and labeled, and are in all respects in proper condition for transport by highway according to applicable federal, state, and international laws.

FURTHER, I represent and warrant that the waste material as described on this manifest is either exempt from the Resource Conservation and Recovery Act of 1976, OR has been characterized as non-hazardous material by virtue of appropriate laboratory analysis done in accordance with EPA-approved testing methods

Printed/Typed Name

Signature

Date

19. Transporter 1 Acknowledgement of Receipt of Materials

Printed/Typed Name

Jimmy T Perkins

Signature

Jimmy Perkins

Date

20. Transporter 2 Acknowledgement of Receipt of Materials

Printed/Typed Name

Signature

Date

21. Discrepancy Information

22. Facility Owner or Operator Certification of receipt of materials described on this manifest except as noted in item 21.

Printed/Typed Name

J Tolton

Signature

J Tolton

Date

04/28/05

GENERATOR

TRANSPORTER

GMI

GANDY-MARLEY, INC.

P. O. Box 1658
Roswell, NM 88202
Office (505) 347-0434
Fax (505) 347-0435

№ 5946LEASE OPERATOR/SHIPPER/COMPANY NM OCDLEASE NAME ARAH SWPTRANSPORTER COMPANY OROZCOTIME 137 AM/PMDATE 4-27-05 VEHICLE NO. 93

DRIVER NO. _____

CHARGE TO _____

TYPE OF MATERIAL**OCD**☐ Other Material☒ Contaminated soil☐ C-117 No. _____☐ BS&W content _____

Description _____

VOLUME OF MATERIAL ☐ : YARDS 20 : CELL# 20 : ☐ _____

AS A CONDITION TO GANDY-MARLEY, INC.'S ACCEPTANCE OF THE MATERIALS SHIPPED WITH THIS JOB TICKET, OPERATOR/SHIPPER REPRESENTS AND WARRANTS THAT THE WASTE MATERIAL SHIPPED HERewith IS MATERIAL EXEMPT FROM THE RESOURCE, CONSERVATION AND RECOVERY ACT OF 1976, AS AMENDED FROM TIME TO TIME, 40 U.S.C. §6901, et seq., THE NM HEALTH AND SAF. CODES, §361,001, et seq., AND REGULATIONS RELATED THERETO, BY VIRTUE OF THE EXEMPTION AFFORDED CONTAMINATED SOILS AND OTHER WASTE ASSOCIATED WITH THE EXPLO- RATION, DEVELOPMENT OR PRODUCTION OF CRUDE OIL OR NATURAL GAS OR GEOTHERMAL ENERGY.

ALSO AS A CONDITION TO GANDY-MARLEY, INC.'S ACCCEPTANCE OF THE MATERIALS SHIPPED WITH THIS JOB TICKET, TRANSPORTER REPRESENTS AND WARRANTS THAT ONLY THE MATERIAL DELIVERED BY OPERATOR/SHIPPER TO TRANSPORTER IS NOW DELIVERED BY TRANSPORTER TO GANDY-MARLEY, INC.'S FACILITY FOR DISPOSAL.

THIS WILL CERTIFY that the above Transporter loaded the material represented by this Transporter Statement at the above described location, and that it was tendered by the aboved described shipper. This will certify that no additional materials were added to this load, and that the material was delivered without incident.

DRIVER FACILITY REPRESENTATIVE 

White - GMI

Canary - Shipper

Pink - GMI

Gold - Transporter

Contaminated Soils Shipment Manifest

1. Manifest Document No.

5946

2. Page ___ of ___

3. Generator's Name and Mailing Address

New Mexico OCD
1220 S ST FRANCIS
SANTA FE, NM

4. Generator Phone No.

476-3492

5. Generator Contact

Ed MARTIN

6. Transporter 1 Company Name

Orozco Trucking

7. ID No.

8. Transporter 2 Company Name

9. ID No.

10. Designated Disposal Facility Name and Site Address

Gandy Marley, Inc. Contaminated Soils Landfarm
7200 East Second Street
PO Box 1658
Roswell, NM 88201

11. Facility Permit Number

711-01-0020

12. Facility Phone No.

(505) 398 - 4960

13. Description of Waste

chloride Cont Soil

14. Containers

No. Type

15. Total Quantity

16. Unit Wt/Vol

a.

1

BD

20

Yds

b.

c.

17. Special Handling Instructions and Additional Information

18. Generator's Certification:

I hereby declare that the contents of the consignment are fully and accurately described above by proper shipping name and are classified, packed, marked, and labeled, and are in all respects in proper condition for transport by highway according to applicable federal, state, and international laws.

FURTHER, I represent and warrant that the waste material as described on this manifest is either exempt from the Resource Conservation and Recovery Act of 1976, OR has been characterized as non-hazardous material by virtue of appropriate laboratory analysis done in accordance with EPA-approved testing methods

Printed/Typed Name

Signature

Date

19. Transporter 1 Acknowledgement of Receipt of Materials

Printed/Typed Name

FLORU CRUZCO

Signature

[Signature]

Date

4/27/05

20. Transporter 2 Acknowledgement of Receipt of Materials

Printed/Typed Name

Signature

Date

21. Discrepancy Information

22. Facility Owner or Operator Certification of receipt of materials described on this manifest except as noted in item 21.

Printed/Typed Name

J Tolton

Signature

[Signature]

Date

04/28/05

GENERATOR

TRANSPORTER

GMI

GANDY-MARLEY, INC.

P. O. Box 1658
Roswell, NM 88202
Office (505) 347-0434
Fax (505) 347-0435

№ 5947

LEASE OPERATOR/SHIPPER/COMPANY NM OCD

LEASE NAME ARAHU SWP

TRANSPORTER COMPANY PERKINS TIME _____ AM/PM

DATE 4-27-05 VEHICLE NO. 0010 DRIVER NO. _____

CHARGE TO _____

TYPE OF MATERIAL

OCD

[] Other Material [☒] Contaminated soil [] C-117 No. _____
[] BS&W content _____

Description _____

VOLUME OF MATERIAL [] : YARDS 20 : CELL# 20 : [] _____

AS A CONDITION TO GANDY-MARLEY, INC.'S ACCEPTANCE OF THE MATERIALS SHIPPED WITH THIS JOB TICKET, OPERATOR/SHIPPER REPRESENTS AND WARRANTS THAT THE WASTE MATERIAL SHIPPED HERewith IS MATERIAL EXEMPT FROM THE RESOURCE, CONSERVATION AND RECOVERY ACT OF 1976, AS AMENDED FROM TIME TO TIME, 40 U.S.C. §6901, et seq., THE NM HEALTH AND SAF. CODES, §361,001, et seq., AND REGULATIONS RELATED THERETO, BY VIRTUE OF THE EXEMPTION AFFORDED CONTAMINATED SOILS AND OTHER WASTE ASSOCIATED WITH THE EXPLO- RATION, DEVELOPMENT OR PRODUCTION OF CRUDE OIL OR NATURAL GAS OR GEOTHERMAL ENERGY.

ALSO AS A CONDITION TO GANDY-MARLEY, INC.'S ACCCEPTANCE OF THE MATERIALS SHIPPED WITH THIS JOB TICKET, TRANSPORTER REPRESENTS AND WARRANTS THAT ONLY THE MATERIAL DELIVERED BY OPERATOR/SHIPPER TO TRANSPORTER IS NOW DELIVERED BY TRANSPORTER TO GANDY-MARLEY, INC.'S FACILITY FOR DISPOSAL.

THIS WILL CERTIFY that the above Transporter loaded the material represented by this Transporter Statement at the above described location, and that it was tendered by the aboved described shipper. This will certify that no additional materials were added to this load, and that the material was delivered without incident.

DRIVER *Johnny Hrusendahl*

FACILITY REPRESENTATIVE *J Tolton*

White - GMI

Canary - Shipper

Pink - GMI

Gold - Transporter

Contaminated Soils Shipment Manifest

1. Manifest Document No.

5947

2. Page ___ of ___

3. Generator's Name and Mailing Address

NEW MEXICO OCD
1220 S ST. FRANCIS
SANTA FE, NM

4. Generator Phone No.

476-3492

5. Generator Contact

ED MARTIN

6. Transporter 1 Company Name

PERKINS TRK

7. ID No.

8. Transporter 2 Company Name

9. ID No.

10. Designated Disposal Facility Name and Site Address

Gandy Marley, Inc. Contaminated Soils Landfarm
7200 East Second Street
PO Box 1658
Roswell, NM 88201

11. Facility Permit Number

711-01-0020

12. Facility Phone No.

(505) 398 - 4960

13. Description of Waste

chloride Cont. Soil

14. Containers

No.

Type

15. Total Quantity

16. Unit Wt/Vol

a.

1

BD

20

yds

b.

c.

17. Special Handling Instructions and Additional Information

18. Generator's Certification:

I hereby declare that the contents of the consignment are fully and accurately described above by proper shipping name and are classified, packed, marked, and labeled, and are in all respects in proper condition for transport by highway according to applicable federal, state, and international laws.

FURTHER, I represent and warrant that the waste material as described on this manifest is either exempt from the Resource Conservation and Recovery Act of 1976, OR has been characterized as non-hazardous material by virtue of appropriate laboratory analysis done in accordance with EPA-approved testing methods

Printed/Typed Name

Signature

Date

19. Transporter 1 Acknowledgement of Receipt of Materials

Printed/Typed Name

Signature

Date

20. Transporter 2 Acknowledgement of Receipt of Materials

Printed/Typed Name

Signature

Date

21. Discrepancy Information

22. Facility Owner or Operator Certification of receipt of materials described on this manifest except as noted in item 21.

Printed/Typed Name

Signature

Date

J Tolton

J Tolton

042605

GENERATOR

TRANSPORTER

GMI

GANDY-MARLEY, INC.

P. O. Box 1658
Roswell, NM 88202
Office (505) 347-0434
Fax (505) 347-0435

No 5948LEASE OPERATOR/SHIPPER/COMPANY NM OCDLEASE NAME ARAHOSWDTRANSPORTER COMPANY FOUR SEASON TIME 141 AM PMDATE 4-27-05 VEHICLE NO. 007 DRIVER NO. _____

CHARGE TO _____

TYPE OF MATERIAL**OCD**☐ Other Material☒ Contaminated soil☐ C-117 No. _____☐ BS&W content _____

Description _____

VOLUME OF MATERIAL [] : YARDS 20 : CELL# 20 : [] _____

AS A CONDITION TO GANDY-MARLEY, INC.'S ACCEPTANCE OF THE MATERIALS SHIPPED WITH THIS JOB TICKET, OPERATOR/SHIPPER REPRESENTS AND WARRANTS THAT THE WASTE MATERIAL SHIPPED HERewith IS MATERIAL EXEMPT FROM THE RESOURCE, CONSERVATION AND RECOVERY ACT OF 1976, AS AMENDED FROM TIME TO TIME, 40 U.S.C. §6901, et seq., THE NM HEALTH AND SAF. CODES, §361,001, et seq., AND REGULATIONS RELATED THERETO, BY VIRTUE OF THE EXEMPTION AFFORDED CONTAMINATED SOILS AND OTHER WASTE ASSOCIATED WITH THE EXPLO- RATION, DEVELOPMENT OR PRODUCTION OF CRUDE OIL OR NATURAL GAS OR GEOTHERMAL ENERGY.

ALSO AS A CONDITION TO GANDY-MARLEY, INC.'S ACCPEPTANCE OF THE MATERIALS SHIPPED WITH THIS JOB TICKET, TRANSPORTER REPRESENTS AND WARRANTS THAT ONLY THE MATERIAL DELIVERED BY OPERATOR/SHIPPER TO TRANSPORTER IS NOW DELIVERED BY TRANSPORTER TO GANDY-MARLEY, INC.'S FACILITY FOR DISPOSAL.

THIS WILL CERTIFY that the above Transporter loaded the material represented by this Transporter Statement at the above described location, and that it was tendered by the aboved described shipper. This will certify that no additional materials were added to this load, and that the material was delivered without incident.

DRIVER

Donald Morgan

FACILITY REPRESENTATIVE

J Tolton

White - GMI

Canary - Shipper

Pink - GMI

Gold - Transporter

Superior Printing Service, Inc.

Contaminated Soils Shipment Manifest

1. Manifest Document No.

59148

2. Page ___ of ___

3. Generator's Name and Mailing Address

New Mexico OCD
1220 S ST FRANCIS
SANTA FE, NM

4. Generator Phone No.

476-3492

5. Generator Contact

Ed MARTIN

6. Transporter 1 Company Name

FOUR SEASONS TRKY

7. ID No.

8. Transporter 2 Company Name

9. ID No.

10. Designated Disposal Facility Name and Site Address

Gandy Marley, Inc. Contaminated Soils Landfarm
7200 East Second Street
PO Box 1658
Roswell, NM 88201

11. Facility Permit Number

711-01-0020

12. Facility Phone No.

(505) 398 - 4960

13. Description of Waste

chloride Cont Soil

14. Containers

No.

Type

15. Total Quantity

16. Unit Wt/Vol

a.

1

BD

20

yds

b.

c.

17. Special Handling Instructions and Additional Information

18. Generator's Certification:

I hereby declare that the contents of the consignment are fully and accurately described above by proper shipping name and are classified, packed, marked, and labeled, and are in all respects in proper condition for transport by highway according to applicable federal, state, and international laws.

FURTHER, I represent and warrant that the waste material as described on this manifest is either exempt from the Resource Conservation and Recovery Act of 1976, OR has been characterized as non-hazardous material by virtue of appropriate laboratory analysis done in accordance with EPA-approved testing methods

Printed/Typed Name

Signature

Date

19. Transporter 1 Acknowledgement of Receipt of Materials

Printed/Typed Name

DONALD MORGAN

Signature

Donald Morgan

Date

04/27/05

20. Transporter 2 Acknowledgement of Receipt of Materials

Printed/Typed Name

Signature

Date

21. Discrepancy Information

22. Facility Owner or Operator Certification of receipt of materials described on this manifest except as noted in item 21.

Printed/Typed Name

J Tolton

Signature

J Tolton

Date

04/26/05

GENERATOR

TRANSPORTER

GMI

GANDY-MARLEY, INC.

P. O. Box 1658
Roswell, NM 88202
Office (505) 347-0434
Fax (505) 347-0435

No 5949

LEASE OPERATOR/SHIPPER/COMPANY NM OCPLEASE NAME ARAHOSWDTRANSPORTER COMPANY LEVARIOTIME 154AM/PM (PM)DATE 4-27-05VEHICLE NO. 55

DRIVER NO.

CHARGE TO

TYPE OF MATERIAL

OCD

☐ Other Material☒ Contaminated soil☐ C-117 No. _____☐ BS&W content _____

Description _____

VOLUME OF MATERIAL ☐ : YARDS 20 : CELL# 20 : ☐ _____

AS A CONDITION TO GANDY-MARLEY, INC.'S ACCEPTANCE OF THE MATERIALS SHIPPED WITH THIS JOB TICKET, OPERATOR/SHIPPER REPRESENTS AND WARRANTS THAT THE WASTE MATERIAL SHIPPED HERewith IS MATERIAL EXEMPT FROM THE RESOURCE, CONSERVATION AND RECOVERY ACT OF 1976, AS AMENDED FROM TIME TO TIME, 40 U.S.C. §6901, et seq., THE NM HEALTH AND SAF. CODES, §361.001, et seq., AND REGULATIONS RELATED THERETO, BY VIRTUE OF THE EXEMPTION AFFORDED CONTAMINATED SOILS AND OTHER WASTE ASSOCIATED WITH THE EXPLO- RATION, DEVELOPMENT OR PRODUCTION OF CRUDE OIL OR NATURAL GAS OR GEOTHERMAL ENERGY.

ALSO AS A CONDITION TO GANDY-MARLEY, INC.'S ACCEPTANCE OF THE MATERIALS SHIPPED WITH THIS JOB TICKET, TRANSPORTER REPRESENTS AND WARRANTS THAT ONLY THE MATERIAL DELIVERED BY OPERATOR/SHIPPER TO TRANSPORTER IS NOW DELIVERED BY TRANSPORTER TO GANDY-MARLEY, INC.'S FACILITY FOR DISPOSAL.

THIS WILL CERTIFY that the above Transporter loaded the material represented by this Transporter Statement at the above described location, and that it was tendered by the aboved described shipper. This will certify that no additional materials were added to this load, and that the material was delivered without incident.

DRIVER

Mike Levan

FACILITY REPRESENTATIVE

J Toeton

White - GMI

Canary - Shipper

Pink - GMI

Gold - Transporter

Contaminated Soils Shipment Manifest

1. Manifest Document No.

5949

2. Page ___ of ___

3. Generator's Name and Mailing Address

NEW MEXICO OCD
1220 S ST FRANCIS
SANTA FE, NM

4. Generator Phone No.

476-3492

5. Generator Contact

Ed MARTIN

6. Transporter 1 Company Name

LEVARIO # 55

7. ID No.

8. Transporter 2 Company Name

9. ID No.

10. Designated Disposal Facility Name and Site Address

Gandy Marley, Inc. Contaminated Soils Landfarm
7200 East Second Street
PO Box 1658
Roswell, NM 88201

11. Facility Permit Number

711-01-0020

12. Facility Phone No.

(505) 398 - 4960

13. Description of Waste

chloride Cont Soil

14. Containers

No.

Type

15. Total
Quantity16. Unit
Wt/Vol

a.

1

BD

20

yds

b.

c.

17. Special Handling Instructions and Additional Information

18. Generator's Certification:

I hereby declare that the contents of the consignment are fully and accurately described above by proper shipping name and are classified, packed, marked, and labeled, and are in all respects in proper condition for transport by highway according to applicable federal, state, and international laws.

FURTHER, I represent and warrant that the waste material as described on this manifest is either exempt from the Resource Conservation and Recovery Act of 1976, OR has been characterized as non-hazardous material by virtue of appropriate laboratory analysis done in accordance with EPA-approved testing methods

Printed/Typed Name

Signature

Date

19. Transporter 1 Acknowledgement of Receipt of Materials

Printed/Typed Name

Signature

Date

20. Transporter 2 Acknowledgement of Receipt of Materials

Printed/Typed Name

Signature

Date

21. Discrepancy Information

22. Facility Owner or Operator Certification of receipt of materials described on this manifest except as noted in item 21.

Printed/Typed Name

Signature

Date

GENERATOR

TRANSPORTER

GMI

J Tolton

J Tolton

042705

GANDY-MARLEY, INC.

P. O. Box 1658
Roswell, NM 88202
Office (505) 347-0434
Fax (505) 347-0435

N^o 5950

LEASE OPERATOR/SHIPPER/COMPANY N M O C D

LEASE NAME ARAHo SWD

TRANSPORTER COMPANY GANDY

TIME 1:57

AM/PM (PM)

DATE 4-27-05 VEHICLE NO. 211

DRIVER NO. _____

CHARGE TO _____

TYPE OF MATERIAL

OCD

☐ Other Material

☒ Contaminated soil

☐ C-117 No. _____

☐ BS&W content _____

Description _____

VOLUME OF MATERIAL ☐ : YARDS 20 : CELL# 20 : ☐ _____

AS A CONDITION TO GANDY-MARLEY, INC.'S ACCEPTANCE OF THE MATERIALS SHIPPED WITH THIS JOB TICKET, OPERATOR/SHIPPER REPRESENTS AND WARRANTS THAT THE WASTE MATERIAL SHIPPED HERewith IS MATERIAL EXEMPT FROM THE RESOURCE, CONSERVATION AND RECOVERY ACT OF 1976, AS AMENDED FROM TIME TO TIME, 40 U.S.C. §6901, et seq., THE NM HEALTH AND SAF. CODES, §361,001, et seq., AND REGULATIONS RELATED THERETO, BY VIRTUE OF THE EXEMPTION AFFORDED CONTAMINATED SOILS AND OTHER WASTE ASSOCIATED WITH THE EXPLO-RATION, DEVELOPMENT OR PRODUCTION OF CRUDE OIL OR NATURAL GAS OR GEOTHERMAL ENERGY.

ALSO AS A CONDITION TO GANDY-MARLEY, INC.'S ACCCEPTANCE OF THE MATERIALS SHIPPED WITH THIS JOB TICKET, TRANSPORTER REPRESENTS AND WARRANTS THAT ONLY THE MATERIAL DELIVERED BY OPERATOR/SHIPPER TO TRANSPORTER IS NOW DELIVERED BY TRANSPORTER TO GANDY-MARLEY, INC.'S FACILITY FOR DISPOSAL.

THIS WILL CERTIFY that the above Transporter loaded the material represented by this Transporter Statement at the above described location, and that it was tendered by the aboved described shipper. This will certify that no additional materials were added to this load, and that the material was delivered without incident.

DRIVER

John Del

FACILITY REPRESENTATIVE

J Tolton

White - GMI

Canary - Shipper

Pink - GMI

Gold - Transporter

Superior Printing Service, Inc.

Contaminated Soils Shipment Manifest

1. Manifest Document No.

5950

2. Page of

3. Generator's Name and Mailing Address

N.M.D.C.D.
1220 S. St. Francis
Santa Fe, N.M.

4. Generator Phone No.

505-426-3442

5. Generator Contact

Ed Martin

6. Transporter 1 Company Name

Gandy Corporation #211

7. ID No.

14225

8. Transporter 2 Company Name

9. ID No.

10. Designated Disposal Facility Name and Site Address

Gandy Marley, Inc. Contaminated Soils Landfarm
7200 East Second Street
PO Box 1658
Roswell, NM 88201

11. Facility Permit Number

NM-711-1-0020

12. Facility Phone No.

(505) 398 - 4960

13. Description of Waste

14. Containers

No.

Type

15. Total Quantity

16. Unit Wt/Vol

a.

Contaminated Soil

DT

20

yd

b.

c.

17. Special Handling Instructions and Additional Information

18. Generator's Certification:

I hereby declare that the contents of the consignment are fully and accurately described above by proper shipping name and are classified, packed, marked, and labeled, and are in all respects in proper condition for transport by highway according to applicable federal, state, and international laws.

FURTHER, I represent and warrant that the waste material as described on this manifest is either exempt from the Resource Conservation and Recovery Act of 1976, OR has been characterized as non-hazardous material by virtue of appropriate laboratory analysis done in accordance with EPA-approved testing methods

Printed/Typed Name

Signature

Date

19. Transporter 1 Acknowledgement of Receipt of Materials

Printed/Typed Name

FRO. Ian Sanchez

Signature

[Signature]

Date

042705

20. Transporter 2 Acknowledgement of Receipt of Materials

Printed/Typed Name

Signature

Date

21. Discrepancy Information

22. Facility Owner or Operator Certification of receipt of materials described on this manifest except as noted in item 21.

Printed/Typed Name

J Tolton

Signature

Date

042705

GENERATOR

TRANSPORTER

GMI

GANDY-MARLEY, INC.

P. O. Box 1658
Roswell, NM 88202
Office (505) 347-0434
Fax (505) 347-0435

Nº**5951**LEASE OPERATOR/SHIPPER/COMPANY NM OCDLEASE NAME ARAH0 SWDTRANSPORTER COMPANY GANDYTIME 2:00AM/PM (PM)DATE 4-27-05VEHICLE NO. 209

DRIVER NO. _____

CHARGE TO**TYPE OF MATERIAL****OCD**☐ Other Material☒ Contaminated soil☐ C-117 No. _____☐ BS&W content _____

Description _____

VOLUME OF MATERIAL ☐ : YARDS 20 : CELL# 20 : ☐ _____

AS A CONDITION TO GANDY-MARLEY, INC.'S ACCEPTANCE OF THE MATERIALS SHIPPED WITH THIS JOB TICKET, OPERATOR/SHIPPER REPRESENTS AND WARRANTS THAT THE WASTE MATERIAL SHIPPED HERewith IS MATERIAL EXEMPT FROM THE RESOURCE, CONSERVATION AND RECOVERY ACT OF 1976, AS AMENDED FROM TIME TO TIME, 40 U.S.C. §6901, et seq., THE NM HEALTH AND SAF. CODES, §361,001, et seq., AND REGULATIONS RELATED THERETO, BY VIRTUE OF THE EXEMPTION AFFORDED CONTAMINATED SOILS AND OTHER WASTE ASSOCIATED WITH THE EXPLO- RATION, DEVELOPMENT OR PRODUCTION OF CRUDE OIL OR NATURAL GAS OR GEOTHERMAL ENERGY.

ALSO AS A CONDITION TO GANDY-MARLEY, INC.'S ACCEPTANCE OF THE MATERIALS SHIPPED WITH THIS JOB TICKET, TRANSPORTER REPRESENTS AND WARRANTS THAT ONLY THE MATERIAL DELIVERED BY OPERATOR/SHIPPER TO TRANSPORTER IS NOW DELIVERED BY TRANSPORTER TO GANDY-MARLEY, INC.'S FACILITY FOR DISPOSAL.

THIS WILL CERTIFY that the above Transporter loaded the material represented by this Transporter Statement at the above described location, and that it was tendered by the aboved described shipper. This will certify that no additional materials were added to this load, and that the material was delivered without incident.

DRIVER

FACILITY REPRESENTATIVE

White - GMI

Canary - Shipper

Pink - GMI

Gold - Transporter

Superior Printing Service, Inc.

Contaminated Soils Shipment Manifest

L. Manifest Document No.

5951

2. Page of

3. Generator's Name and Mailing Address

N.M.O.C.D.
1220 S. St. Francis
Santa Fe N.M.

4. Generator Phone No.

505-476-3492

5. Generator Contact

Ed Martin

6. Transporter 1 Company Name

Gandy Corporation

7. ID No.

14225

8. Transporter 2 Company Name

9. ID No.

10. Designated Disposal Facility Name and Site Address

Gandy Marley, Inc. Contaminated Soils Landfarm
7200 East Second Street
PO Box 1658
Roswell, NM 88201

11. Facility Permit Number

NM-211-1-0020

12. Facility Phone No.

(505) 398 - 4960

13. Description of Waste

Contaminated soil

14. Containers

No. Type

DT

15. Total Quantity

20

16. Unit Wt/Vol

lbs

17. Special Handling Instructions and Additional Information

18. Generator's Certification:

I hereby declare that the contents of the consignment are fully and accurately described above by proper shipping name and are classified, packed, marked, and labeled, and are in all respects in proper condition for transport by highway according to applicable federal, state, and international laws.

FURTHER, I represent and warrant that the waste material as described on this manifest is either exempt from the Resource Conservation and Recovery Act of 1976, OR has been characterized as non-hazardous material by virtue of appropriate laboratory analysis done in accordance with EPA-approved testing methods

Printed/Typed Name

Signature

Date

19. Transporter 1 Acknowledgement of Receipt of Materials

Printed/Typed Name

HENRY GARCIA

Signature

Henry Garcia

Date

9/27/05

20. Transporter 2 Acknowledgement of Receipt of Materials

Printed/Typed Name

ET

Signature

Date

21. Discrepancy Information

22. Facility Owner or Operator Certification of receipt of materials described on this manifest except as noted in item 21.

Printed/Typed Name

J Tolton

Signature

J Tolton

Date

9/27/05

GENERATOR

TRANSPORTER

GMI

GANDY-MARLEY, INC.

P. O. Box 1658
Roswell, NM 88202
Office (505) 347-0434
Fax (505) 347-0435

Nº 5952**LEASE OPERATOR/SHIPPER/COMPANY** NM OCD**LEASE NAME** ARAH SUD**TRANSPORTER COMPANY** B & I**TIME** 220**AM/PM** (PM)**DATE** 4-27-05**VEHICLE NO.** #07**DRIVER NO.****CHARGE TO****TYPE OF MATERIAL****OCD**☐ **Other Material**☒ **Contaminated soil**☐ **C-117 No.** _____☐ **BS&W content** _____**Description** _____**VOLUME OF MATERIAL** ☐ **YARDS** 20 : **CELL#** 20 : ☐ _____

AS A CONDITION TO GANDY-MARLEY, INC.'S ACCEPTANCE OF THE MATERIALS SHIPPED WITH THIS JOB TICKET, OPERATOR/SHIPPER REPRESENTS AND WARRANTS THAT THE WASTE MATERIAL SHIPPED HERewith IS MATERIAL EXEMPT FROM THE RESOURCE, CONSERVATION AND RECOVERY ACT OF 1976, AS AMENDED FROM TIME TO TIME, 40 U.S.C. §6901, et seq., THE NM HEALTH AND SAF. CODES, §361,001, et seq., AND REGULATIONS RELATED THERETO, BY VIRTUE OF THE EXEMPTION AFFORDED CONTAMINATED SOILS AND OTHER WASTE ASSOCIATED WITH THE EXPLO- RATION, DEVELOPMENT OR PRODUCTION OF CRUDE OIL OR NATURAL GAS OR GEOTHERMAL ENERGY.

ALSO AS A CONDITION TO GANDY-MARLEY, INC.'S ACCEPTANCE OF THE MATERIALS SHIPPED WITH THIS JOB TICKET, TRANSPORTER REPRESENTS AND WARRANTS THAT ONLY THE MATERIAL DELIVERED BY OPERATOR/SHIPPER TO TRANSPORTER IS NOW DELIVERED BY TRANSPORTER TO GANDY-MARLEY, INC.'S FACILITY FOR DISPOSAL.

THIS WILL CERTIFY that the above Transporter loaded the material represented by this Transporter Statement at the above described location, and that it was tendered by the aboved described shipper. This will certify that no additional materials were added to this load, and that the material was delivered without incident.

DRIVERB. Smith**FACILITY REPRESENTATIVE**J. Tolton

White - GMI

Canary - Shipper

Pink - GMI

Gold - Transporter

Superior Printing Service, Inc.

Contaminated Soils Shipment Manifest

1. Manifest Document No.

5952

2. Page ___ of ___

3. Generator's Name and Mailing Address

NEW MEXICO OGD
1220 S ST FRANCIS
SANTA FE, NM

4. Generator Phone No.

476-3492

5. Generator Contact

Ed MARTIN

6. Transporter 1 Company Name

R J I Transport #07

7. ID No.

8. Transporter 2 Company Name

9. ID No.

10. Designated Disposal Facility Name and Site Address

Gandy Marley, Inc. Contaminated Soils Landfarm
7200 East Second Street
PO Box 1658
Roswell, NM 88201

11. Facility Permit Number

711-01-0020

12. Facility Phone No.

(505) 398 - 4960

13. Description of Waste

Chloride Cont Soil

14. Containers

No.

Type

15. Total Quantity

16. Unit Wt/Vol

a.

1

BD

20

yds

b.

c.

17. Special Handling Instructions and Additional Information

18. Generator's Certification:

I hereby declare that the contents of the consignment are fully and accurately described above by proper shipping name and are classified, packed, marked, and labeled, and are in all respects in proper condition for transport by highway according to applicable federal, state, and international laws.

FURTHER, I represent and warrant that the waste material as described on this manifest is either exempt from the Resource Conservation and Recovery Act of 1976, OR has been characterized as non-hazardous material by virtue of appropriate laboratory analysis done in accordance with EPA-approved testing methods

Printed/Typed Name

Signature

Date

19. Transporter 1 Acknowledgement of Receipt of Materials

Printed/Typed Name

Benito Gonzalez

Signature

Benito Gonzalez

Date

04/27/05

20. Transporter 2 Acknowledgement of Receipt of Materials

Printed/Typed Name

Signature

Date

21. Discrepancy Information

22. Facility Owner or Operator Certification of receipt of materials described on this manifest except as noted in item 21.

Printed/Typed Name

J Tolton

Signature

J Tolton

Date

042605

GENERATOR

TRANSPORTER

GMI

GANDY-MARLEY, INC.

P. O. Box 1658
Roswell, NM 88202
Office (505) 347-0434
Fax (505) 347-0435

N^o 5953

LEASE OPERATOR/SHIPPER/COMPANY NM OCD

LEASE NAME ARAHo SWD

TRANSPORTER COMPANY GANDY

TIME 235

AM/PM ()

DATE 4-27-05

VEHICLE NO. 329

DRIVER NO.

CHARGE TO

TYPE OF MATERIAL

OCD

☐ Other Material

☒ Contaminated soil

☐ C-117 No. _____

☐ BS&W content _____

Description _____

VOLUME OF MATERIAL ☐ : YARDS 20 : CELL# 20 : ☐ _____

AS A CONDITION TO GANDY-MARLEY, INC.'S ACCEPTANCE OF THE MATERIALS SHIPPED WITH THIS JOB TICKET, OPERATOR/SHIPPER REPRESENTS AND WARRANTS THAT THE WASTE MATERIAL SHIPPED HERewith IS MATERIAL EXEMPT FROM THE RESOURCE, CONSERVATION AND RECOVERY ACT OF 1976, AS AMENDED FROM TIME TO TIME, 40 U.S.C. §6901, et seq., THE NM HEALTH AND SAF. CODES, §361,001, et seq., AND REGULATIONS RELATED THERETO, BY VIRTUE OF THE EXEMPTION AFFORDED CONTAMINATED SOILS AND OTHER WASTE ASSOCIATED WITH THE EXPLO- RATION, DEVELOPMENT OR PRODUCTION OF CRUDE OIL OR NATURAL GAS OR GEOTHERMAL ENERGY.

ALSO AS A CONDITION TO GANDY-MARLEY, INC.'S ACCCEPTANCE OF THE MATERIALS SHIPPED WITH THIS JOB TICKET, TRANSPORTER REPRESENTS AND WARRANTS THAT ONLY THE MATERIAL DELIVERED BY OPERATOR/SHIPPER TO TRANSPORTER IS NOW DELIVERED BY TRANSPORTER TO GANDY-MARLEY, INC.'S FACILITY FOR DISPOSAL.

THIS WILL CERTIFY that the above Transporter loaded the material represented by this Transporter Statement at the above described location, and that it was tendered by the aboved described shipper. This will certify that no additional materials were added to this load, and that the material was delivered without incident.

DRIVER [Signature]

FACILITY REPRESENTATIVE [Signature]

White - GMI

Canary - Shipper

Pink - GMI

Gold - Transporter

Contaminated Soils Shipment Manifest

1. Manifest Document No.

5953

2. Page ___ of ___

3. Generator's Name and Mailing Address

N.M.D.C.D.
1220 J. St. Francis
Santa Fe N.M.

4. Generator Phone No.

505-476-3492

5. Generator Contact

Ed Martin

6. Transporter 1 Company Name

Gandy Corporation A 329

7. ID No.

14225

8. Transporter 2 Company Name

9. ID No.

10. Designated Disposal Facility Name and Site Address

Gandy Marley, Inc. Contaminated Soils Landfarm
7200 East Second Street
PO Box 1658
Roswell, NM 88201

11. Facility Permit Number

NM-211-1-0020

12. Facility Phone No.

(505) 398 - 4960

13. Description of Waste

Contaminated Soil

14. Containers

No. Type

DT

15. Total Quantity

20

16. Unit Wt/Vol

125

17. Special Handling Instructions and Additional Information

18. Generator's Certification:

I hereby declare that the contents of the consignment are fully and accurately described above by proper shipping name and are classified, packed, marked, and labeled, and are in all respects in proper condition for transport by highway according to applicable federal, state, and international laws.

FURTHER, I represent and warrant that the waste material as described on this manifest is either exempt from the Resource Conservation and Recovery Act of 1976, OR has been characterized as non-hazardous material by virtue of appropriate laboratory analysis done in accordance with EPA-approved testing methods

Printed/Typed Name

Yun. Townsend

Signature

[Signature]

Date

04/27/05

19. Transporter 1 Acknowledgement of Receipt of Materials

Printed/Typed Name

Signature

Date

20. Transporter 2 Acknowledgement of Receipt of Materials

Printed/Typed Name

Signature

Date

21. Discrepancy Information

22. Facility Owner or Operator Certification of receipt of materials described on this manifest except as noted in item 21.

Printed/Typed Name

J Tolton

Signature

[Signature]

Date

04/27/05

GENERATOR

TRANSPORTER

GMI

GANDY-MARLEY, INC.

P. O. Box 1658
Roswell, NM 88202
Office (505) 347-0434
Fax (505) 347-0435

Nº 5954

LEASE OPERATOR/SHIPPER/COMPANY NM OCD

LEASE NAME ARABO SWD

TRANSPORTER COMPANY GLEZZ TIME 2:27 AM/PM (PM)

DATE 4-27-05 VEHICLE NO. 001 DRIVER NO. _____

CHARGE TO _____

TYPE OF MATERIAL

OCD

☐ Other Material ☒ Contaminated soil ☐ C-117 No. _____
☐ BS&W content _____

Description _____

VOLUME OF MATERIAL ☐ : YARDS 20 : CELL# 20 : ☐ _____

AS A CONDITION TO GANDY-MARLEY, INC.'S ACCEPTANCE OF THE MATERIALS SHIPPED WITH THIS JOB TICKET, OPERATOR/SHIPPER REPRESENTS AND WARRANTS THAT THE WASTE MATERIAL SHIPPED HERewith IS MATERIAL EXEMPT FROM THE RESOURCE, CONSERVATION AND RECOVERY ACT OF 1976, AS AMENDED FROM TIME TO TIME, 40 U.S.C. §6901, et seq., THE NM HEALTH AND SAF. CODES, §361,001, et seq., AND REGULATIONS RELATED THERETO, BY VIRTUE OF THE EXEMPTION AFFORDED CONTAMINATED SOILS AND OTHER WASTE ASSOCIATED WITH THE EXPLO- RATION, DEVELOPMENT OR PRODUCTION OF CRUDE OIL OR NATURAL GAS OR GEOTHERMAL ENERGY.

ALSO AS A CONDITION TO GANDY-MARLEY, INC.'S ACCCEPTANCE OF THE MATERIALS SHIPPED WITH THIS JOB TICKET, TRANSPORTER REPRESENTS AND WARRANTS THAT ONLY THE MATERIAL DELIVERED BY OPERATOR/SHIPPER TO TRANSPORTER IS NOW DELIVERED BY TRANSPORTER TO GANDY-MARLEY, INC.'S FACILITY FOR DISPOSAL.

THIS WILL CERTIFY that the above Transporter loaded the material represented by this Transporter Statement at the above described location, and that it was tendered by the aboved described shipper. This will certify that no additional materials were added to this load, and that the material was delivered without incident.

DRIVER [Signature]

FACILITY REPRESENTATIVE [Signature]

White - GMI

Canary - Shipper

Pink - GMI

Gold - Transporter

Superior Printing Service, Inc.

Contaminated Soils Shipment Manifest

1. Manifest Document No.

5954

2. Page ___ of ___

3. Generator's Name and Mailing Address

New Mexico OCD
1220 S ST FRANCIS

4. Generator Phone No.

476-3492

5. Generator Contact

Ed MARTIN

6. Transporter 1 Company Name

Glezz TRUCKING #001

7. ID No.

8. Transporter 2 Company Name

9. ID No.

10. Designated Disposal Facility Name and Site Address

Gandy Marley, Inc. Contaminated Soils Landfarm
7200 East Second Street
PO Box 1658
Roswell, NM 88201

11. Facility Permit Number

711-01-0020

12. Facility Phone No.

(505) 398 - 4960

13. Description of Waste

14. Containers

No.

Type

15. Total Quantity

16. Unit Wt/Vol

a.

1

BD

20

yds

b.

c.

17. Special Handling Instructions and Additional Information

18. Generator's Certification:

I hereby declare that the contents of the consignment are fully and accurately described above by proper shipping name and are classified, packed, marked, and labeled, and are in all respects in proper condition for transport by highway according to applicable federal, state, and international laws.

FURTHER, I represent and warrant that the waste material as described on this manifest is either exempt from the Resource Conservation and Recovery Act of 1976, OR has been characterized as non-hazardous material by virtue of appropriate laboratory analysis done in accordance with EPA-approved testing methods

Printed/Typed Name

Signature

Date

19. Transporter 1 Acknowledgement of Receipt of Materials

Printed/Typed Name

Signature

Date

20. Transporter 2 Acknowledgement of Receipt of Materials

Printed/Typed Name

Signature

Date

Jose A. Gonzalez

Gandy Marley

04/27/05

21. Discrepancy Information

22. Facility Owner or Operator Certification of receipt of materials described on this manifest except as noted in item 21.

Printed/Typed Name

Signature

Date

J Tolton

J Tolton

04/27/05

GENERATOR

TRANSPORTER

GMI

GANDY-MARLEY, INC.

P. O. Box 1658
Roswell, NM 88202
Office (505) 347-0434
Fax (505) 347-0435

№ 5955

LEASE OPERATOR/SHIPPER/COMPANY NM OCD

LEASE NAME ARABO SWD

TRANSPORTER COMPANY PANDO'S

TIME 2³⁰

AM/PM

DATE 4-27-05

VEHICLE NO. 151

DRIVER NO.

CHARGE TO

TYPE OF MATERIAL

OCD

☐ Other Material

☒ Contaminated soil

☐ C-117 No. _____

☐ BS&W content _____

Description _____

VOLUME OF MATERIAL ☐ : YARDS 20 : CELL# 20 : ☐ _____

AS A CONDITION TO GANDY-MARLEY, INC.'S ACCEPTANCE OF THE MATERIALS SHIPPED WITH THIS JOB TICKET, OPERATOR/SHIPPER REPRESENTS AND WARRANTS THAT THE WASTE MATERIAL SHIPPED HERewith IS MATERIAL EXEMPT FROM THE RESOURCE, CONSERVATION AND RECOVERY ACT OF 1976, AS AMENDED FROM TIME TO TIME, 40 U.S.C. §6901, et seq., THE NM HEALTH AND SAF. CODES, §361,001, et seq., AND REGULATIONS RELATED THERETO, BY VIRTUE OF THE EXEMPTION AFFORDED CONTAMINATED SOILS AND OTHER WASTE ASSOCIATED WITH THE EXPLO-
RATION, DEVELOPMENT OR PRODUCTION OF CRUDE OIL OR NATURAL GAS OR GEOTHERMAL ENERGY.

ALSO AS A CONDITION TO GANDY-MARLEY, INC.'S ACCEPTANCE OF THE MATERIALS SHIPPED WITH THIS JOB TICKET, TRANSPORTER REPRESENTS AND WARRANTS THAT ONLY THE MATERIAL DELIVERED BY OPERATOR/SHIPPER TO TRANSPORTER IS NOW DELIVERED BY TRANSPORTER TO GANDY-MARLEY, INC.'S FACILITY FOR DISPOSAL.

THIS WILL CERTIFY that the above Transporter loaded the material represented by this Transporter Statement at the above described location, and that it was tendered by the aboved described shipper. This will certify that no additional materials were added to this load, and that the material was delivered without incident.

DRIVER

FACILTY REPRESENTATIVE

White - GMI

Canary - Shipper

Pink - GMI

Gold - Transporter

Superior Printing Service, Inc.

Contaminated Soils Shipment Manifest

1. Manifest Document No.

5955

2. Page ___ of ___

3. Generator's Name and Mailing Address

New Mexico OCD
1220 S ST FRANCIS
SANTA Fe, NM

4. Generator Phone No.

476-3492

5. Generator Contact

Ed MARTIN

6. Transporter 1 Company Name

Rando's #151

7. ID No.

8. Transporter 2 Company Name

9. ID No.

10. Designated Disposal Facility Name and Site Address

Gandy Marley, Inc. Contaminated Soils Landfarm
7200 East Second Street
PO Box 1658
Roswell, NM 88201

11. Facility Permit Number

711-01-0020

12. Facility Phone No.

(505) 398 - 4960

13. Description of Waste

chloride Cont Soil

14. Containers

No. Type

15. Total Quantity

16. Unit Wt/Vol

a.

1

BD

20

Yds

b.

c.

17. Special Handling Instructions and Additional Information

18. Generator's Certification:

I hereby declare that the contents of the consignment are fully and accurately described above by proper shipping name and are classified, packed, marked, and labeled, and are in all respects in proper condition for transport by highway according to applicable federal, state, and international laws.

FURTHER, I represent and warrant that the waste material as described on this manifest is either exempt from the Resource Conservation and Recovery Act of 1976, OR has been characterized as non-hazardous material by virtue of appropriate laboratory analysis done in accordance with EPA-approved testing methods

Printed/Typed Name

Signature

Date

19. Transporter 1 Acknowledgement of Receipt of Materials

Printed/Typed Name

Eleanor D. Rando

Signature

Eleanor D. Rando

Date

4/26/05

20. Transporter 2 Acknowledgement of Receipt of Materials

Printed/Typed Name

Signature

Date

21. Discrepancy Information

22. Facility Owner or Operator Certification of receipt of materials described on this manifest except as noted in item 21.

Printed/Typed Name

J Tolton

Signature

J Tolton

Date

4/27/05

GENERATOR

TRANSPORTER

GMI

GANDY-MARLEY, INC.

P. O. Box 1658
Roswell, NM 88202
Office (505) 347-0434
Fax (505) 347-0435

No**5956**LEASE OPERATOR/SHIPPER/COMPANY NM OCDLEASE NAME ARAH0 SWDTRANSPORTER COMPANY HERRERASTIME 2:33AM/PM (PM)DATE 4-27-05VEHICLE NO. 2

DRIVER NO.

CHARGE TO

TYPE OF MATERIAL**OCD**☐ Other Material☒ Contaminated soil☐ C-117 No. _____☐ BS&W content _____

Description _____

VOLUME OF MATERIAL ☐ : YARDS 20 : CELL# 20 : ☐ _____

AS A CONDITION TO GANDY-MARLEY, INC.'S ACCEPTANCE OF THE MATERIALS SHIPPED WITH THIS JOB TICKET, OPERATOR/SHIPPER REPRESENTS AND WARRANTS THAT THE WASTE MATERIAL SHIPPED HERewith IS MATERIAL EXEMPT FROM THE RESOURCE, CONSERVATION AND RECOVERY ACT OF 1976, AS AMENDED FROM TIME TO TIME, 40 U.S.C. §6901, et seq., THE NM HEALTH AND SAF. CODES, §361,001, et seq., AND REGULATIONS RELATED THERETO, BY VIRTUE OF THE EXEMPTION AFFORDED CONTAMINATED SOILS AND OTHER WASTE ASSOCIATED WITH THE EXPLO- RATION, DEVELOPMENT OR PRODUCTION OF CRUDE OIL OR NATURAL GAS OR GEOTHERMAL ENERGY.

ALSO AS A CONDITION TO GANDY-MARLEY, INC.'S ACCEPTANCE OF THE MATERIALS SHIPPED WITH THIS JOB TICKET, TRANSPORTER REPRESENTS AND WARRANTS THAT ONLY THE MATERIAL DELIVERED BY OPERATOR/SHIPPER TO TRANSPORTER IS NOW DELIVERED BY TRANSPORTER TO GANDY-MARLEY, INC.'S FACILITY FOR DISPOSAL.

THIS WILL CERTIFY that the above Transporter loaded the material represented by this Transporter Statement at the above described location, and that it was tendered by the aboved described shipper. This will certify that no additional materials were added to this load, and that the material was delivered without incident.

DRIVER

FACILITY REPRESENTATIVE

White - GMI

Canary - Shipper

Pink - GMI

Gold - Transporter

Superior Printing Service, Inc.

Contaminated Soils Shipment Manifest

1. Manifest Document No.

5956

2. Page ___ of ___

3. Generator's Name and Mailing Address

New Mexico OCD
1220 S ST. FRANCIS
SANTA FE, NM

4. Generator Phone No.

476-3492

5. Generator Contact

Ed MARTIN

6. Transporter 1 Company Name

HERREAS Trucking

233

7. ID No.

8. Transporter 2 Company Name

9. ID No.

10. Designated Disposal Facility Name and Site Address

Gandy Marley, Inc. Contaminated Soils Landfarm
7200 East Second Street
PO Box 1658
Roswell, NM 88201

11. Facility Permit Number

711-01-0020

12. Facility Phone No.

(505) 398 - 4960

13. Description of Waste

chloride Cont. Soil

14. Containers

No.

Type

15. Total
Quantity16. Unit
Wt/Vol

a.

1

BD

20

yds

b.

c.

17. Special Handling Instructions and Additional Information

18. Generator's Certification:

I hereby declare that the contents of the consignment are fully and accurately described above by proper shipping name and are classified, packed, marked, and labeled, and are in all respects in proper condition for transport by highway according to applicable federal, state, and international laws.

FURTHER, I represent and warrant that the waste material as described on this manifest is either exempt from the Resource Conservation and Recovery Act of 1976, OR has been characterized as non-hazardous material by virtue of appropriate laboratory analysis done in accordance with EPA-approved testing methods

Printed/Typed Name

Signature

Date

19. Transporter 1 Acknowledgement of Receipt of Materials

Printed/Typed Name

HECTOR HERRERA

Signature

Date

20. Transporter 2 Acknowledgement of Receipt of Materials

Printed/Typed Name

Signature

Date

21. Discrepancy Information

22. Facility Owner or Operator Certification of receipt of materials described on this manifest except as noted in item 21.

Printed/Typed Name

J Tolton

Signature

Date

04/27/05

GENERATOR

TRANSPORTER

GMI

GANDY-MARLEY, INC.

P. O. Box 1658
Roswell, NM 88202
Office (505) 347-0434
Fax (505) 347-0435

No 5957

LEASE OPERATOR/SHIPPER/COMPANY NM OCD

LEASE NAME ARAHU SWP

TRANSPORTER COMPANY ALVIDRZ TIME 2:44 AM/PM

DATE 4-27-05 VEHICLE NO. A-1 DRIVER NO.

CHARGE TO

TYPE OF MATERIAL

OCD

☐ Other Material ☒ Contaminated soil ☐ C-117 No. _____
☐ BS&W content _____

Description _____

VOLUME OF MATERIAL []: YARDS 20 : CELL# 20 : []

AS A CONDITION TO GANDY-MARLEY, INC.'S ACCEPTANCE OF THE MATERIALS SHIPPED WITH THIS JOB TICKET, OPERATOR/SHIPPER REPRESENTS AND WARRANTS THAT THE WASTE MATERIAL SHIPPED HERewith IS MATERIAL EXEMPT FROM THE RESOURCE, CONSERVATION AND RECOVERY ACT OF 1976, AS AMENDED FROM TIME TO TIME, 40 U.S.C. §6901, et seq., THE NM HEALTH AND SAF. CODES, §361,001, et seq., AND REGULATIONS RELATED THERETO, BY VIRTUE OF THE EXEMPTION AFFORDED CONTAMINATED SOILS AND OTHER WASTE ASSOCIATED WITH THE EXPLO-
RATION, DEVELOPMENT OR PRODUCTION OF CRUDE OIL OR NATURAL GAS OR GEOTHERMAL ENERGY.

ALSO AS A CONDITION TO GANDY-MARLEY, INC.'S ACCEPTANCE OF THE MATERIALS SHIPPED WITH THIS JOB TICKET, TRANSPORTER REPRESENTS AND WARRANTS THAT ONLY THE MATERIAL DELIVERED BY OPERATOR/SHIPPER TO TRANSPORTER IS NOW DELIVERED BY TRANSPORTER TO GANDY-MARLEY, INC.'S FACILITY FOR DISPOSAL.

THIS WILL CERTIFY that the above Transporter loaded the material represented by this Transporter Statement at the above described location, and that it was tendered by the aboved described shipper. This will certify that no additional materials were added to this load, and that the material was delivered without incident.

DRIVER Lut

FACILITY REPRESENTATIVE J Tolton

White - GMI

Canary - Shipper

Pink - GMI

Gold - Transporter

Superior Printing Service, Inc.

Contaminated Soils Shipment Manifest

1. Manifest Document No.

5957

2. Page ___ of ___

3. Generator's Name and Mailing Address

NEW MEXICO OCD
1220 S ST FRANCIS
SANTA Fe, NM

4. Generator Phone No.

476-3492

5. Generator Contact

ED MARTIN

6. Transporter 1 Company Name

ALVIDREZ

7. ID No.

8. Transporter 2 Company Name

9. ID No.

10. Designated Disposal Facility Name and Site Address

Gandy Marley, Inc. Contaminated Soils Landfarm
7200 East Second Street
PO Box 1658
Roswell, NM 88201

11. Facility Permit Number

711-01-0020

12. Facility Phone No.

(505) 398 - 4960

13. Description of Waste

Chloride Cont Soil

14. Containers

No.

Type

15. Total Quantity

16. Unit Wt/Vol

a.

1

BD

20

yds

b.

c.

17. Special Handling Instructions and Additional Information

18. Generator's Certification:

I hereby declare that the contents of the consignment are fully and accurately described above by proper shipping name and are classified, packed, marked, and labeled, and are in all respects in proper condition for transport by highway according to applicable federal, state, and international laws.

FURTHER, I represent and warrant that the waste material as described on this manifest is either exempt from the Resource Conservation and Recovery Act of 1976, OR has been characterized as non-hazardous material by virtue of appropriate laboratory analysis done in accordance with EPA-approved testing methods

Printed/Typed Name

Signature

Date

19. Transporter 1 Acknowledgement of Receipt of Materials

Printed/Typed Name

Signature

Date

CARLOS ALVIDREZ

[Signature]

042705

20. Transporter 2 Acknowledgement of Receipt of Materials

Printed/Typed Name

Signature

Date

21. Discrepancy Information

22. Facility Owner or Operator Certification of receipt of materials described on this manifest except as noted in item 21.

Printed/Typed Name

Signature

Date

J Tolton

[Signature]

042605

GENERATOR

TRANSPORTER

GM

GANDY-MARLEY, INC.

P. O. Box 1658
Roswell, NM 88202
Office (505) 347-0434
Fax (505) 347-0435

№ 5958LEASE OPERATOR/SHIPPER/COMPANY NM OCDLEASE NAME ARAH SUDTRANSPORTER COMPANY PALLARESTIME 3⁰⁰AM/PM (PM)DATE 4-27-05VEHICLE NO. 1

DRIVER NO.

CHARGE TO

TYPE OF MATERIAL**OCD**☐ Other Material☒ Contaminated soil☐ C-117 No. _____☐ BS&W content _____

Description _____

VOLUME OF MATERIAL ☐ : YARDS 20 : CELL# 20 : ☐ _____

AS A CONDITION TO GANDY-MARLEY, INC.'S ACCEPTANCE OF THE MATERIALS SHIPPED WITH THIS JOB TICKET, OPERATOR/SHIPPER REPRESENTS AND WARRANTS THAT THE WASTE MATERIAL SHIPPED HERewith IS MATERIAL EXEMPT FROM THE RESOURCE, CONSERVATION AND RECOVERY ACT OF 1976, AS AMENDED FROM TIME TO TIME, 40 U.S.C. §6901, et seq., THE NM HEALTH AND SAF. CODES, §361,001, et seq., AND REGULATIONS RELATED THERETO, BY VIRTUE OF THE EXEMPTION AFFORDED CONTAMINATED SOILS AND OTHER WASTE ASSOCIATED WITH THE EXPLO- RATION, DEVELOPMENT OR PRODUCTION OF CRUDE OIL OR NATURAL GAS OR GEOTHERMAL ENERGY.

ALSO AS A CONDITION TO GANDY-MARLEY, INC.'S ACCCEPTANCE OF THE MATERIALS SHIPPED WITH THIS JOB TICKET, TRANSPORTER REPRESENTS AND WARRANTS THAT ONLY THE MATERIAL DELIVERED BY OPERATOR/SHIPPER TO TRANSPORTER IS NOW DELIVERED BY TRANSPORTER TO GANDY-MARLEY, INC.'S FACILITY FOR DISPOSAL.

THIS WILL CERTIFY that the above Transporter loaded the material represented by this Transporter Statement at the above described location, and that it was tendered by the aboved described shipper. This will certify that no additional materials were added to this load, and that the material was delivered without incident.

DRIVER

MONSE PALLARES

FACILITY REPRESENTATIVE

J Tolton

White - GMI

Canary - Shipper

Pink - GMI

Gold - Transporter

Contaminated Soils Shipment Manifest

1. Manifest Document No.

5958

2. Page ___ of ___

3. Generator's Name and Mailing Address

NEW MEXICO OCD
1220 S. ST FRANCIS
SANTA FE, NM

4. Generator Phone No.

476-3492

5. Generator Contact

Ed MARTIN

6. Transporter 1 Company Name

PALLARES #1

7. ID No.

8. Transporter 2 Company Name

9. ID No.

10. Designated Disposal Facility Name and Site Address

Gandy Marley, Inc. Contaminated Soils Landfarm
7200 East Second Street
PO Box 1658
Roswell, NM 88201

11. Facility Permit Number

711-01-0020

12. Facility Phone No.

(505) 398 - 4960

13. Description of Waste

chloride Cont Soil

14. Containers

No.

Type

15. Total Quantity

16. Unit Wt/Vol

a.

1

BD

20

yds

b.

c.

17. Special Handling Instructions and Additional Information

18. Generator's Certification:

I hereby declare that the contents of the consignment are fully and accurately described above by proper shipping name and are classified, packed, marked, and labeled, and are in all respects in proper condition for transport by highway according to applicable federal, state, and international laws.

FURTHER, I represent and warrant that the waste material as described on this manifest is either exempt from the Resource Conservation and Recovery Act of 1976, OR has been characterized as non-hazardous material by virtue of appropriate laboratory analysis done in accordance with EPA-approved testing methods

Printed/Typed Name

Signature

Date

19. Transporter 1 Acknowledgement of Receipt of Materials

Printed/Typed Name

MP

Signature

MONSE PALLARES

Date

20. Transporter 2 Acknowledgement of Receipt of Materials

Printed/Typed Name

Signature

Date

21. Discrepancy Information

22. Facility Owner or Operator Certification of receipt of materials described on this manifest except as noted in item 21.

Printed/Typed Name

J Tolton

Signature

J Tolton

Date

04/27/05

GENERATOR

TRANSPORTER

GMI

GANDY-MARLEY, INC.

P. O. Box 1658
Roswell, NM 88202
Office (505) 347-0434
Fax (505) 347-0435

No 5959**LEASE OPERATOR/SHIPPER/COMPANY** NM OCD**LEASE NAME** ARAHU SWD**TRANSPORTER COMPANY** GANDY**TIME** 3⁰⁴**AM/PM** (PM)**DATE** 4-27-05**VEHICLE NO.** 210**DRIVER NO.****CHARGE TO****TYPE OF MATERIAL****OCD**☐ **Other Material**☒ **Contaminated soil**☐ **C-117 No.** _____☐ **BS&W content** _____**Description** _____**VOLUME OF MATERIAL** ☐ **: YARDS** 20 **: CELL#** 20 **: []** _____

AS A CONDITION TO GANDY-MARLEY, INC.'S ACCEPTANCE OF THE MATERIALS SHIPPED WITH THIS JOB TICKET, OPERATOR/SHIPPER REPRESENTS AND WARRANTS THAT THE WASTE MATERIAL SHIPPED HERewith IS MATERIAL EXEMPT FROM THE RESOURCE, CONSERVATION AND RECOVERY ACT OF 1976, AS AMENDED FROM TIME TO TIME, 40 U.S.C. §6901, et seq., THE NM HEALTH AND SAF. CODES, §361,001, et seq., AND REGULATIONS RELATED THERETO, BY VIRTUE OF THE EXEMPTION AFFORDED CONTAMINATED SOILS AND OTHER WASTE ASSOCIATED WITH THE EXPLO-RATION, DEVELOPMENT OR PRODUCTION OF CRUDE OIL OR NATURAL GAS OR GEOTHERMAL ENERGY.

ALSO AS A CONDITION TO GANDY-MARLEY, INC.'S ACCCEPTANCE OF THE MATERIALS SHIPPED WITH THIS JOB TICKET, TRANSPORTER REPRESENTS AND WARRANTS THAT ONLY THE MATERIAL DELIVERED BY OPERATOR/SHIPPER TO TRANSPORTER IS NOW DELIVERED BY TRANSPORTER TO GANDY-MARLEY, INC.'S FACILITY FOR DISPOSAL.

THIS WILL CERTIFY that the above Transporter loaded the material represented by this Transporter Statement at the above described location, and that it was tendered by the aboved described shipper. This will certify that no additional materials were added to this load, and that the material was delivered without incident.

DRIVER Arvon M. Ruth**FACILITY REPRESENTATIVE** J Tolton

White - GMI

Canary - Shipper

Pink - GMI

Gold - Transporter

Contaminated Soils Shipment Manifest

1: Manifest Document No.

519519

2: Page ___ of ___

3. Generator's Name and Mailing Address

N.M. D.C.O.
1220 S. St. Francis
Santa Fe N.M.

4. Generator Phone No.

505-476-3492

5. Generator Contact

Ed Martin

6. Transporter 1 Company Name

Gandy Corporation #210

7. ID No.

14225

8. Transporter 2 Company Name

9. ID No.

10. Designated Disposal Facility Name and Site Address

Gandy Marley, Inc. Contaminated Soils Landfarm
7200 East Second Street
PO Box 1658
Roswell, NM 88201

11. Facility Permit Number

NM-711-1-0020

12. Facility Phone No.

(505) 398 - 4960

13. Description of Waste

14. Containers

No. Type

15. Total Quantity

16. Unit Wt/Vol

a.

Contaminated Soil

DT

20

1/2

b.

c.

17. Special Handling Instructions and Additional Information

18. Generator's Certification:

I hereby declare that the contents of the consignment are fully and accurately described above by proper shipping name and are classified, packed, marked, and labeled, and are in all respects in proper condition for transport by highway according to applicable federal, state, and international laws.

FURTHER, I represent and warrant that the waste material as described on this manifest is either exempt from the Resource Conservation and Recovery Act of 1976, OR has been characterized as non-hazardous material by virtue of appropriate laboratory analysis done in accordance with EPA-approved testing methods

Printed/Typed Name

Signature

Date

19. Transporter 1 Acknowledgement of Receipt of Materials

Printed/Typed Name

Arnon W. Rush

Signature

Arnon W. Rush

Date

4/27/05

20. Transporter 2 Acknowledgement of Receipt of Materials

Printed/Typed Name

Signature

Date

21. Discrepancy Information

22. Facility Owner or Operator Certification of receipt of materials described on this manifest except as noted in item 21.

Printed/Typed Name

J Tolton

Signature

J Tolton

Date

04/27/05

GENERATOR

TRANSPORTER

GMI

GANDY-MARLEY, INC.

P. O. Box 1658
Roswell, NM 88202
Office (505) 347-0434
Fax (505) 347-0435

No 5960**LEASE OPERATOR/SHIPPER/COMPANY** NM OCD**LEASE NAME** ARAH SUD**TRANSPORTER COMPANY** VANCE**TIME** 3: **AM/PM** (PM)**DATE** 4-27-05 **VEHICLE NO.** 13**DRIVER NO.****CHARGE TO****TYPE OF MATERIAL****OCD**☐ **Other Material**☒ **Contaminated soil**☐ **C-117 No.** _____☐ **BS&W content** _____**Description** _____**VOLUME OF MATERIAL** ☐ **YARDS** 20 **: CELL#** 20 **:** ☐ _____

AS A CONDITION TO GANDY-MARLEY, INC.'S ACCEPTANCE OF THE MATERIALS SHIPPED WITH THIS JOB TICKET, OPERATOR/SHIPPER REPRESENTS AND WARRANTS THAT THE WASTE MATERIAL SHIPPED HERewith IS MATERIAL EXEMPT FROM THE RESOURCE, CONSERVATION AND RECOVERY ACT OF 1976, AS AMENDED FROM TIME TO TIME, 40 U.S.C. §6901, et seq., THE NM HEALTH AND SAF. CODES, §361,001, et seq., AND REGULATIONS RELATED THERETO, BY VIRTUE OF THE EXEMPTION AFFORDED CONTAMINATED SOILS AND OTHER WASTE ASSOCIATED WITH THE EXPLO- RATION, DEVELOPMENT OR PRODUCTION OF CRUDE OIL OR NATURAL GAS OR GEOTHERMAL ENERGY.

ALSO AS A CONDITION TO GANDY-MARLEY, INC.'S ACCCEPTANCE OF THE MATERIALS SHIPPED WITH THIS JOB TICKET, TRANSPORTER REPRESENTS AND WARRANTS THAT ONLY THE MATERIAL DELIVERED BY OPERATOR/SHIPPER TO TRANSPORTER IS NOW DELIVERED BY TRANSPORTER TO GANDY-MARLEY, INC.'S FACILITY FOR DISPOSAL.

THIS WILL CERTIFY that the above Transporter loaded the material represented by this Transporter Statement at the above described location, and that it was rendered by the aboved described shipper. This will certify that no additional materials were added to this load, and that the material was delivered without incident.

DRIVER [Signature]**FACILITY REPRESENTATIVE** [Signature]

White - GMI

Canary - Shipper

Pink - GMI

Gold - Transporter

Superior Printing Service, Inc.

Contaminated Soils Shipment Manifest

1. Manifest Document No.

5960

2. Page ___ of ___

3. Generator's Name and Mailing Address

NMOC
1220 S. St. Francis
Santa Fe NM

4. Generator Phone No.

476-3492

5. Generator Contact

Ed Martin

6. Transporter 1 Company Name

7. ID No.

8. Transporter 2 Company Name

Marley

9. ID No.

10. Designated Disposal Facility Name and Site Address

Gandy Marley, Inc. Contaminated Soils Landfarm
7200 East Second Street
PO Box 1658
Roswell, NM 88201

11. Facility Permit Number

12. Facility Phone No.

(505) 398 - 4960

13. Description of Waste

14. Containers

No.

Type

15. Total
Quantity16. Unit
Wt/Vol

a.

contaminated soil

DT

20

yds

b.

c.

17. Special Handling Instructions and Additional Information

18. Generator's Certification:

I hereby declare that the contents of the consignment are fully and accurately described above by proper shipping name and are classified, packed, marked, and labeled, and are in all respects in proper condition for transport by highway according to applicable federal, state, and international laws.

FURTHER, I represent and warrant that the waste material as described on this manifest is either exempt from the Resource Conservation and Recovery Act of 1976, OR has been characterized as non-hazardous material by virtue of appropriate laboratory analysis done in accordance with EPA-approved testing methods

Printed/Typed Name

Signature

Date

19. Transporter 1 Acknowledgement of Receipt of Materials

Printed/Typed Name

Richard ALVARAZ

Signature

Richard Alvaraz

Date

4/27/05

20. Transporter 2 Acknowledgement of Receipt of Materials

Printed/Typed Name

Signature

Date

21. Discrepancy Information

22. Facility Owner or Operator Certification of receipt of materials described on this manifest except as noted in item 21.

Printed/Typed Name

J Tolton

Signature

J Tolton

Date

04/27/05

G
E
N
E
R
A
T
O
RT
R
A
N
S
P
O
R
T
E
RG
M
I

GANDY-MARLEY, INC.

P. O. Box 1658
Roswell, NM 88202
Office (505) 347-0434
Fax (505) 347-0435

No 5961

LEASE OPERATOR/SHIPPER/COMPANY NM OCD

LEASE NAME ARANO SWD

TRANSPORTER COMPANY MALES

TIME 348

AM/PM (PM)

DATE 4-2-05 VEHICLE NO. 0011

DRIVER NO.

CHARGE TO

TYPE OF MATERIAL

OCD

☐ Other Material

☒ Contaminated soil

☐ C-117 No. _____

☐ BS&W content _____

Description _____

VOLUME OF MATERIAL ☐ : YARDS 20 : CELL# 20 : ☐ _____

AS A CONDITION TO GANDY-MARLEY, INC.'S ACCEPTANCE OF THE MATERIALS SHIPPED WITH THIS JOB TICKET, OPERATOR/SHIPPER REPRESENTS AND WARRANTS THAT THE WASTE MATERIAL SHIPPED HERewith IS MATERIAL EXEMPT FROM THE RESOURCE, CONSERVATION AND RECOVERY ACT OF 1976, AS AMENDED FROM TIME TO TIME, 40 U.S.C. §6901, et seq., THE NM HEALTH AND SAF. CODES, §361,001, et seq., AND REGULATIONS RELATED THERETO, BY VIRTUE OF THE EXEMPTION AFFORDED CONTAMINATED SOILS AND OTHER WASTE ASSOCIATED WITH THE EXPLO- RATION, DEVELOPMENT OR PRODUCTION OF CRUDE OIL OR NATURAL GAS OR GEOTHERMAL ENERGY.

ALSO AS A CONDITION TO GANDY-MARLEY, INC.'S ACCPEPTANCE OF THE MATERIALS SHIPPED WITH THIS JOB TICKET, TRANSPORTER REPRESENTS AND WARRANTS THAT ONLY THE MATERIAL DELIVERED BY OPERATOR/SHIPPER TO TRANSPORTER IS NOW DELIVERED BY TRANSPORTER TO GANDY-MARLEY, INC.'S FACILITY FOR DISPOSAL.

THIS WILL CERTIFY that the above Transporter loaded the material represented by this Transporter Statement at the above described location, and that it was tendered by the aboved described shipper. This will certify that no additional materials were added to this load, and that the material was delivered without incident.

DRIVER Daniel Males

FACILITY REPRESENTATIVE J Tolton

White - GMI

Canary - Shipper

Pink - GMI

Gold - Transporter

Superior Printing Service, Inc.

Contaminated Soils Shipment Manifest

1. Manifest Document No.

5961

2. Page ___ of ___

3. Generator's Name and Mailing Address

nmocd
1220 S. St Francis
Santa Fe nm

4. Generator Phone No.

476-3492

5. Generator Contact

ED Martin

6. Transporter 1 Company Name

MALES 0011

7. ID No.

8. Transporter 2 Company Name

9. ID No.

10. Designated Disposal Facility Name and Site Address

Gandy Marley, Inc. Contaminated Soils Landfarm
7200 East Second Street
PO Box 1658
Roswell, NM 88201

11. Facility Permit Number

12. Facility Phone No.

(505) 398 - 4960

13. Description of Waste

14. Containers

15. Total Quantity

16. Unit Wt/Vol

No. Type

a. Contaminated soil

1 50

20

yd.

b.

c.

17. Special Handling Instructions and Additional Information

18. Generator's Certification:

I hereby declare that the contents of the consignment are fully and accurately described above by proper shipping name and are classified, packed, marked, and labeled, and are in all respects in proper condition for transport by highway according to applicable federal, state, and international laws.

FURTHER, I represent and warrant that the waste material as described on this manifest is either exempt from the Resource Conservation and Recovery Act of 1976, OR has been characterized as non-hazardous material by virtue of appropriate laboratory analysis done in accordance with EPA-approved testing methods

Printed/Typed Name

Signature

Date

19. Transporter 1 Acknowledgement of Receipt of Materials

Printed/Typed Name

Signature

Date

20. Transporter 2 Acknowledgement of Receipt of Materials

Printed/Typed Name

Signature

Date

21. Discrepancy Information

22. Facility Owner or Operator Certification of receipt of materials described on this manifest except as noted in item 21.

Printed/Typed Name

Signature

Date

GENERATOR

TRANSPORTER

GMI

GANDY-MARLEY, INC.

P. O. Box 1658
Roswell, NM 88202
Office (505) 347-0434
Fax (505) 347-0435

Nº 5962

LEASE OPERATOR/SHIPPER/COMPANY NM OCD

LEASE NAME ARABO SWD

TRANSPORTER COMPANY ANCHONDO

TIME 350

AM/PM (PM)

DATE 4-27-05 VEHICLE NO. 007

DRIVER NO.

CHARGE TO

TYPE OF MATERIAL

OCD

☐ Other Material

☒ Contaminated soil

☐ C-117 No. _____

☐ BS&W content _____

Description _____

VOLUME OF MATERIAL [] : YARDS 20 : CELL# 20 : []

AS A CONDITION TO GANDY-MARLEY, INC.'S ACCEPTANCE OF THE MATERIALS SHIPPED WITH THIS JOB TICKET, OPERATOR/SHIPPER REPRESENTS AND WARRANTS THAT THE WASTE MATERIAL SHIPPED HERewith IS MATERIAL EXEMPT FROM THE RESOURCE, CONSERVATION AND RECOVERY ACT OF 1976, AS AMENDED FROM TIME TO TIME, 40 U.S.C. §6901, et seq., THE NM HEALTH AND SAF. CODES, §361,001, et seq., AND REGULATIONS RELATED THERETO, BY VIRTUE OF THE EXEMPTION AFFORDED CONTAMINATED SOILS AND OTHER WASTE ASSOCIATED WITH THE EXPLO- RATION, DEVELOPMENT OR PRODUCTION OF CRUDE OIL OR NATURAL GAS OR GEOTHERMAL ENERGY.

ALSO AS A CONDITION TO GANDY-MARLEY, INC.'S ACCEPTANCE OF THE MATERIALS SHIPPED WITH THIS JOB TICKET, TRANSPORTER REPRESENTS AND WARRANTS THAT ONLY THE MATERIAL DELIVERED BY OPERATOR/SHIPPER TO TRANSPORTER IS NOW DELIVERED BY TRANSPORTER TO GANDY-MARLEY, INC.'S FACILITY FOR DISPOSAL.

THIS WILL CERTIFY that the above Transporter loaded the material represented by this Transporter Statement at the above described location, and that it was tendered by the above described shipper. This will certify that no additional materials were added to this load, and that the material was delivered without incident.

DRIVER [Signature]

FACILITY REPRESENTATIVE [Signature]

White - GMI

Canary - Shipper

Pink - GMI

Gold - Transporter

Contaminated Soils Shipment Manifest

1. Manifest Document No.

5962

2. Page of

3. Generator's Name and Mailing Address

hmoed
12205 St Francis
Santa Fe nm

4. Generator Phone No.

476-3492

5. Generator Contact

Ed Martin

6. Transporter 1 Company Name

ANCHONDO TRP #007

7. ID No.

8. Transporter 2 Company Name

9. ID No.

10. Designated Disposal Facility Name and Site Address

Gandy Marley, Inc. Contaminated Soils Landfarm
7200 East Second Street
PO Box 1658
Roswell, NM 88201

11. Facility Permit Number

12. Facility Phone No.

(505) 398 - 4960

13. Description of Waste

14. Containers

15. Total Quantity

16. Unit Wt/Vol

a. contaminated soil

No. Type

50

20

42.

b.

c.

17. Special Handling Instructions and Additional Information

18. Generator's Certification:

I hereby declare that the contents of the consignment are fully and accurately described above by proper shipping name and are classified, packed, marked, and labeled, and are in all respects in proper condition for transport by highway according to applicable federal, state, and international laws.

FURTHER, I represent and warrant that the waste material as described on this manifest is either exempt from the Resource Conservation and Recovery Act of 1976, OR has been characterized as non-hazardous material by virtue of appropriate laboratory analysis done in accordance with EPA-approved testing methods

Printed/Typed Name

Signature

Date

19. Transporter 1 Acknowledgement of Receipt of Materials

Printed/Typed Name

MARIO ANCHONDO

Signature

Date

4-27-05

20. Transporter 2 Acknowledgement of Receipt of Materials

Printed/Typed Name

Signature

Date

21. Discrepancy Information

22. Facility Owner or Operator Certification of receipt of materials described on this manifest except as noted in item 21.

Printed/Typed Name

J Tolton

Signature

J Tolton

Date

04/27/05

GENERATOR

TRANSPORTER

GM

GANDY-MARLEY, INC.

P. O. Box 1658
Roswell, NM 88202
Office (505) 347-0434
Fax (505) 347-0435

Nº 5963

LEASE OPERATOR/SHIPPER/COMPANY NM GCD

LEASE NAME ARABO SWD

TRANSPORTER COMPANY PERKINS

TIME 3:58

AM/PM (PM)

DATE 4- -05 VEHICLE NO. 0014

DRIVER NO. _____

CHARGE TO _____

TYPE OF MATERIAL

OCD

☐ Other Material

☒ Contaminated soil

☐ C-117 No. _____

☐ BS&W content _____

Description _____

VOLUME OF MATERIAL ☐ : YARDS 20 : CELL# 20 : ☐ _____

AS A CONDITION TO GANDY-MARLEY, INC.'S ACCEPTANCE OF THE MATERIALS SHIPPED WITH THIS JOB TICKET, OPERATOR/SHIPPER REPRESENTS AND WARRANTS THAT THE WASTE MATERIAL SHIPPED HERewith IS MATERIAL EXEMPT FROM THE RESOURCE, CONSERVATION AND RECOVERY ACT OF 1976, AS AMENDED FROM TIME TO TIME, 40 U.S.C. §6901, et seq., THE NM HEALTH AND SAF. CODES, §361,001, et seq., AND REGULATIONS RELATED THERETO, BY VIRTUE OF THE EXEMPTION AFFORDED CONTAMINATED SOILS AND OTHER WASTE ASSOCIATED WITH THE EXPLO-
RATION, DEVELOPMENT OR PRODUCTION OF CRUDE OIL OR NATURAL GAS OR GEOTHERMAL ENERGY.

ALSO AS A CONDITION TO GANDY-MARLEY, INC.'S ACCCEPTANCE OF THE MATERIALS SHIPPED WITH THIS JOB TICKET, TRANSPORTER REPRESENTS AND WARRANTS THAT ONLY THE MATERIAL DELIVERED BY OPERATOR/SHIPPER TO TRANSPORTER IS NOW DELIVERED BY TRANSPORTER TO GANDY-MARLEY, INC.'S FACILITY FOR DISPOSAL.

THIS WILL CERTIFY that the above Transporter loaded the material represented by this Transporter Statement at the above described location, and that it was tendered by the above described shipper. This will certify that no additional materials were added to this load, and that the material was delivered without incident.

DRIVER [Signature]

FACILITY REPRESENTATIVE [Signature]

White - GMI

Canary - Shipper

Pink - GMI

Gold - Transporter

Superior Printing Service, Inc.

Contaminated Soils Shipment Manifest

1. Manifest Document No.

5963

2. Page of

3. Generator's Name and Mailing Address

NEW MEXICO OCD
1220 S ST FRANCIS
SANTA FE, NM

4. Generator Phone No.

476-3492

5. Generator Contact

ED MARTIN

6. Transporter 1 Company Name

PERKINS TRUCKING

7. ID No.

8. Transporter 2 Company Name

9. ID No.

10. Designated Disposal Facility Name and Site Address

Gandy Marley, Inc. Contaminated Soils Landfarm
7200 East Second Street
PO Box 1658
Roswell, NM 88201

11. Facility Permit Number

711-01-0020

12. Facility Phone No.

(505) 398 - 4960

13. Description of Waste

chloride Cont. Soil

14. Containers

No.

Type

15. Total Quantity

16. Unit Wt/Vol

a.

1

BD

20

yds

b.

c.

17. Special Handling Instructions and Additional Information

18. Generator's Certification:

I hereby declare that the contents of the consignment are fully and accurately described above by proper shipping name and are classified, packed, marked, and labeled, and are in all respects in proper condition for transport by highway according to applicable federal, state, and international laws.

FURTHER, I represent and warrant that the waste material as described on this manifest is either exempt from the Resource Conservation and Recovery Act of 1976, OR has been characterized as non-hazardous material by virtue of appropriate laboratory analysis done in accordance with EPA-approved testing methods

Printed/Typed Name

Signature

Date

19. Transporter 1 Acknowledgement of Receipt of Materials

Printed/Typed Name

Jimmy T Perkins

Signature

Jimmy T Perkins

Date

20. Transporter 2 Acknowledgement of Receipt of Materials

Printed/Typed Name

Signature

Date

21. Discrepancy Information

22. Facility Owner or Operator Certification of receipt of materials described on this manifest except as noted in item 21.

Printed/Typed Name

J Tolton

Signature

J Tolton

Date

042705

GENERATOR

TRANSPORTER

GM I

GANDY-MARLEY, INC.

P. O. Box 1658
Roswell, NM 88202
Office (505) 347-0434
Fax (505) 347-0435

Nº 5964LEASE OPERATOR/SHIPPER/COMPANY NM OCDLEASE NAME ARAHOSWDTRANSPORTER COMPANY PERKINSTIME 440 AM/PMDATE 4-27-05 VEHICLE NO. 0010

DRIVER NO.

CHARGE TO

TYPE OF MATERIAL**OCD**☐ Other Material☒ Contaminated soil☐ C-117 No. _____☐ BS&W content _____

Description _____

VOLUME OF MATERIAL ☐ : YARDS 20 : CELL# 20 : ☐ _____

AS A CONDITION TO GANDY-MARLEY, INC.'S ACCEPTANCE OF THE MATERIALS SHIPPED WITH THIS JOB TICKET, OPERATOR/SHIPPER REPRESENTS AND WARRANTS THAT THE WASTE MATERIAL SHIPPED HERewith IS MATERIAL EXEMPT FROM THE RESOURCE, CONSERVATION AND RECOVERY ACT OF 1976, AS AMENDED FROM TIME TO TIME, 40 U.S.C. §6901, et seq., THE NM HEALTH AND SAF. CODES, §361,001, et seq., AND REGULATIONS RELATED THERETO, BY VIRTUE OF THE EXEMPTION AFFORDED CONTAMINATED SOILS AND OTHER WASTE ASSOCIATED WITH THE EXPLO- RATION, DEVELOPMENT OR PRODUCTION OF CRUDE OIL OR NATURAL GAS OR GEOTHERMAL ENERGY.

ALSO AS A CONDITION TO GANDY-MARLEY, INC.'S ACCEPTANCE OF THE MATERIALS SHIPPED WITH THIS JOB TICKET, TRANSPORTER REPRESENTS AND WARRANTS THAT ONLY THE MATERIAL DELIVERED BY OPERATOR/SHIPPER TO TRANSPORTER IS NOW DELIVERED BY TRANSPORTER TO GANDY-MARLEY, INC.'S FACILITY FOR DISPOSAL.

THIS WILL CERTIFY that the above Transporter loaded the material represented by this Transporter Statement at the above described location, and that it was tendered by the aboved described shipper. This will certify that no additional materials were added to this load, and that the material was delivered without incident.

DRIVER Johnny D. RuizFACILITY REPRESENTATIVE J. Tolton

White - GMI

Canary - Shipper

Pink - GMI

Gold - Transporter

Superior Printing Service, Inc.

Contaminated Soils Shipment Manifest

1. Manifest Document No.

5964

2. Page ___ of ___

3. Generator's Name and Mailing Address

New Mexico OCD
1220 S ST FRANCIS
SANTA FE, NM

4. Generator Phone No.

476-3492

5. Generator Contact

ED MARTIN

6. Transporter 1 Company Name

PERKINS TRK #0010

7. ID No.

8. Transporter 2 Company Name

9. ID No.

10. Designated Disposal Facility Name and Site Address

Gandy Marley, Inc. Contaminated Soils Landfarm
7200 East Second Street
PO Box 1658
Roswell, NM 88201

11. Facility Permit Number

711-01-0020

12. Facility Phone No.

(505) 398 - 4960

13. Description of Waste

Chloride Cont Soil

14. Containers

No.

Type

15. Total
Quantity16. Unit
Wt/Vol

a.

1

BD

20

yds

b.

c.

17. Special Handling Instructions and Additional Information

18. Generator's Certification:

I hereby declare that the contents of the consignment are fully and accurately described above by proper shipping name and are classified, packed, marked, and labeled, and are in all respects in proper condition for transport by highway according to applicable federal, state, and international laws.

FURTHER, I represent and warrant that the waste material as described on this manifest is either exempt from the Resource Conservation and Recovery Act of 1976, OR has been characterized as non-hazardous material by virtue of appropriate laboratory analysis done in accordance with EPA-approved testing methods

Printed/Typed Name

Signature

Date

19. Transporter 1 Acknowledgement of Receipt of Materials

Printed/Typed Name

Signature

Date

20. Transporter 2 Acknowledgement of Receipt of Materials

Printed/Typed Name

Signature

Date

21. Discrepancy Information

22. Facility Owner or Operator Certification of receipt of materials described on this manifest except as noted in item 21.

Printed/Typed Name

Signature

Date

GENERATOR

TRANSPORTER

GMI

J Tofton

J Tofton

042705

GANDY-MARLEY, INC.

P. O. Box 1658
Roswell, NM 88202
Office (505) 347-0434
Fax (505) 347-0435

Nº 5965

LEASE OPERATOR/SHIPPER/COMPANY NM OCD

LEASE NAME ARAHQ SWP

TRANSPORTER COMPANY FOUR SEASON TIME 4:47 AM/PM

DATE 4-27-05 VEHICLE NO. 001 DRIVER NO.

CHARGE TO

TYPE OF MATERIAL

OCD

☐ Other Material

☒ Contaminated soil

☐ C-117 No. _____

☐ BS&W content _____

Description _____

VOLUME OF MATERIAL ☐ : YARDS 20 : CELL# 20 : ☐ _____

AS A CONDITION TO GANDY-MARLEY, INC.'S ACCEPTANCE OF THE MATERIALS SHIPPED WITH THIS JOB TICKET, OPERATOR/SHIPPER REPRESENTS AND WARRANTS THAT THE WASTE MATERIAL SHIPPED HERewith IS MATERIAL EXEMPT FROM THE RESOURCE, CONSERVATION AND RECOVERY ACT OF 1976, AS AMENDED FROM TIME TO TIME, 40 U.S.C. §6901, et seq., THE NM HEALTH AND SAF. CODES, §361,001, et seq., AND REGULATIONS RELATED THERETO, BY VIRTUE OF THE EXEMPTION AFFORDED CONTAMINATED SOILS AND OTHER WASTE ASSOCIATED WITH THE EXPLO- RATION, DEVELOPMENT OR PRODUCTION OF CRUDE OIL OR NATURAL GAS OR GEOTHERMAL ENERGY.

ALSO AS A CONDITION TO GANDY-MARLEY, INC.'S ACCCEPTANCE OF THE MATERIALS SHIPPED WITH THIS JOB TICKET, TRANSPORTER REPRESENTS AND WARRANTS THAT ONLY THE MATERIAL DELIVERED BY OPERATOR/SHIPPER TO TRANSPORTER IS NOW DELIVERED BY TRANSPORTER TO GANDY-MARLEY, INC.'S FACILITY FOR DISPOSAL.

THIS WILL CERTIFY that the above Transporter loaded the material represented by this Transporter Statement at the above described location, and that it was tendered by the aboved described shipper. This will certify that no additional materials were added to this load, and that the material was delivered without incident.

DRIVER Charles R. Morgan

FACILITY REPRESENTATIVE J Tolton

White - GMI

Canary - Shipper

Pink - GMI

Gold - Transporter

Superior Printing Service, Inc.

Contaminated Soils Shipment Manifest

1. Manifest Document No.

5965

2. Page ___ of ___

3. Generator's Name and Mailing Address

NEW MEXICO OCD
1220 S ST. FRANCIS
SANTA FE, NM

4. Generator Phone No.

476-3492

5. Generator Contact

ED MARTIN

6. Transporter 1 Company Name

Four Seasons #001

7. ID No.

8. Transporter 2 Company Name

9. ID No.

10. Designated Disposal Facility Name and Site Address

Gandy Marley, Inc. Contaminated Soils Landfarm
7200 East Second Street
PO Box 1658
Roswell, NM 88201

11. Facility Permit Number

711-01-0020

12. Facility Phone No.

(505) 398 - 4960

13. Description of Waste

Chloride Cont Soil

14. Containers

No.

Type

15. Total Quantity

16. Unit Wt/Vol

a.

1

BD

20

yds

b.

c.

17. Special Handling Instructions and Additional Information

18. Generator's Certification:

I hereby declare that the contents of the consignment are fully and accurately described above by proper shipping name and are classified, packed, marked, and labeled, and are in all respects in proper condition for transport by highway according to applicable federal, state, and international laws.

FURTHER, I represent and warrant that the waste material as described on this manifest is either exempt from the Resource Conservation and Recovery Act of 1976, OR has been characterized as non-hazardous material by virtue of appropriate laboratory analysis done in accordance with EPA-approved testing methods

Printed/Typed Name

CHARLES R. MORGAN

Signature

Charles R Morgan

Date

19. Transporter 1 Acknowledgement of Receipt of Materials

Printed/Typed Name

Signature

Date

20. Transporter 2 Acknowledgement of Receipt of Materials

Printed/Typed Name

Signature

Date

21. Discrepancy Information

22. Facility Owner or Operator Certification of receipt of materials described on this manifest except as noted in item 21.

Printed/Typed Name

J Tolton

Signature

J Tolton

Date

042705

GENERATOR

TRANSPORTER

GMI

GANDY-MARLEY, INC.

P. O. Box 1658
Roswell, NM 88202
Office (505) 347-0434
Fax (505) 347-0435

No 5966

LEASE OPERATOR/SHIPPER/COMPANY NM OCD

LEASE NAME ARAO SWD.

TRANSPORTER COMPANY LEVARIO

TIME 5:00 AM/PM (M)

DATE 4-27-05 VEHICLE NO. 55

DRIVER NO.

CHARGE TO

TYPE OF MATERIAL

OCD

☐ Other Material

☒ Contaminated soil

☐ C-117 No. _____

☐ BS&W content _____

Description _____

VOLUME OF MATERIAL [] : YARDS 20 : CELL# 20 : [] _____

AS A CONDITION TO GANDY-MARLEY, INC.'S ACCEPTANCE OF THE MATERIALS SHIPPED WITH THIS JOB TICKET, OPERATOR/SHIPPER REPRESENTS AND WARRANTS THAT THE WASTE MATERIAL SHIPPED HERewith IS MATERIAL EXEMPT FROM THE RESOURCE, CONSERVATION AND RECOVERY ACT OF 1976, AS AMENDED FROM TIME TO TIME, 40 U.S.C. §6901, et seq., THE NM HEALTH AND SAF. CODES, §361,001, et seq., AND REGULATIONS RELATED THERETO, BY VIRTUE OF THE EXEMPTION AFFORDED CONTAMINATED SOILS AND OTHER WASTE ASSOCIATED WITH THE EXPLO- RATION, DEVELOPMENT OR PRODUCTION OF CRUDE OIL OR NATURAL GAS OR GEOTHERMAL ENERGY.

ALSO AS A CONDITION TO GANDY-MARLEY, INC.'S ACCEPTANCE OF THE MATERIALS SHIPPED WITH THIS JOB TICKET, TRANSPORTER REPRESENTS AND WARRANTS THAT ONLY THE MATERIAL DELIVERED BY OPERATOR/SHIPPER TO TRANSPORTER IS NOW DELIVERED BY TRANSPORTER TO GANDY-MARLEY, INC.'S FACILITY FOR DISPOSAL.

THIS WILL CERTIFY that the above Transporter loaded the material represented by this Transporter Statement at the above described location, and that it was tendered by the aboved described shipper. This will certify that no additional materials were added to this load, and that the material was delivered without incident.

DRIVER

Mike Levano

FACILITY REPRESENTATIVE

J Tolton

White - GMI

Canary - Shipper

Pink - GMI

Gold - Transporter

Superior Printing Service, Inc.

Contaminated Soils Shipment Manifest

1. Manifest Document No.

5966

2. Page ___ of ___

3. Generator's Name and Mailing Address

NEW MEXICO OCD
1220 S ST. FRANCIS
SANTA FE, NM

4. Generator Phone No.

476-3492

5. Generator Contact

Ed MARTIN

6. Transporter 1 Company Name

Levaio's Trk # 55

7. ID No.

8. Transporter 2 Company Name

9. ID No.

10. Designated Disposal Facility Name and Site Address

Gandy Marley, Inc. Contaminated Soils Landfarm
7200 East Second Street
PO Box 1658
Roswell, NM 88201

11. Facility Permit Number

711-01-0020

12. Facility Phone No.

(505) 398 - 4960

13. Description of Waste

Chloride Cont Soil

14. Containers

No. Type

15. Total Quantity

16. Unit Wt/Vol

a.

1 BD

20

yds

b.

c.

17. Special Handling Instructions and Additional Information

18. Generator's Certification:

I hereby declare that the contents of the consignment are fully and accurately described above by proper shipping name and are classified, packed, marked, and labeled, and are in all respects in proper condition for transport by highway according to applicable federal, state, and international laws.

FURTHER, I represent and warrant that the waste material as described on this manifest is either exempt from the Resource Conservation and Recovery Act of 1976, OR has been characterized as non-hazardous material by virtue of appropriate laboratory analysis done in accordance with EPA-approved testing methods

Printed/Typed Name

Signature

Date

19. Transporter 1 Acknowledgement of Receipt of Materials

Printed/Typed Name

Signature

Date

20. Transporter 2 Acknowledgement of Receipt of Materials

Printed/Typed Name

Signature

Date

MIKE LEVARTO

Mike Levaio

21. Discrepancy Information

22. Facility Owner or Operator Certification of receipt of materials described on this manifest except as noted in item 21.

Printed/Typed Name

Signature

Date

J Tolton

J Tolton

04/27/05

GENERATOR

TRANSPORTER

GMI

GANDY-MARLEY, INC.

P. O. Box 1658
Roswell, NM 88202
Office (505) 347-0434
Fax (505) 347-0435

No 5967**LEASE OPERATOR/SHIPPER/COMPANY** NM OCD**LEASE NAME** ARAH0 SWID**TRANSPORTER COMPANY** OROZCO**TIME** 505**AM/PM** (PM)**DATE** 4-27-05 **VEHICLE NO.** 93**DRIVER NO.****CHARGE TO****TYPE OF MATERIAL****OCD**☐ **Other Material**☒ **Contaminated soil**☐ **C-117 No.** _____☐ **BS&W content** _____**Description** _____**VOLUME OF MATERIAL** ☐ **: YARDS** 20 **: CELL#** 20 **: []** _____

AS A CONDITION TO GANDY-MARLEY, INC.'S ACCEPTANCE OF THE MATERIALS SHIPPED WITH THIS JOB TICKET, OPERATOR/SHIPPER REPRESENTS AND WARRANTS THAT THE WASTE MATERIAL SHIPPED HERewith IS MATERIAL EXEMPT FROM THE RESOURCE, CONSERVATION AND RECOVERY ACT OF 1976, AS AMENDED FROM TIME TO TIME, 40 U.S.C. §6901, et seq., THE NM HEALTH AND SAF. CODES, §361,001, et seq., AND REGULATIONS RELATED THERETO, BY VIRTUE OF THE EXEMPTION AFFORDED CONTAMINATED SOILS AND OTHER WASTE ASSOCIATED WITH THE EXPLO- RATION, DEVELOPMENT OR PRODUCTION OF CRUDE OIL OR NATURAL GAS OR GEOTHERMAL ENERGY.

ALSO AS A CONDITION TO GANDY-MARLEY, INC.'S ACCCEPTANCE OF THE MATERIALS SHIPPED WITH THIS JOB TICKET, TRANSPORTER REPRESENTS AND WARRANTS THAT ONLY THE MATERIAL DELIVERED BY OPERATOR/SHIPPER TO TRANSPORTER IS NOW DELIVERED BY TRANSPORTER TO GANDY-MARLEY, INC.'S FACILITY FOR DISPOSAL.

THIS WILL CERTIFY that the above Transporter loaded the material represented by this Transporter Statement at the above described location, and that it was tendered by the aboved described shipper. This will certify that no additional materials were added to this load, and that the material was delivered without incident.

DRIVER *[Signature]***FACILITY REPRESENTATIVE** *[Signature]*

White - GMI

Canary - Shipper

Pink - GMI

Gold - Transporter

Superior Printing Service, Inc.

Contaminated Soils Shipment Manifest

1. Manifest Document No.

5967

2. Page of

3. Generator's Name and Mailing Address

NEW MEXICO OCD
1220 S ST FRANCIS
SANTA FE, NM

4. Generator Phone No.

476-3492

5. Generator Contact

Ed MARTIN

6. Transporter 1 Company Name

Oro 200 Trucking #93

7. ID No.

8. Transporter 2 Company Name

9. ID No.

10. Designated Disposal Facility Name and Site Address

Gandy Marley, Inc. Contaminated Soils Landfarm
7200 East Second Street
PO Box 1658
Roswell, NM 88201

11. Facility Permit Number

711-01-0020

12. Facility Phone No.

(505) 398 - 4960

13. Description of Waste

Chloride Cont. Soil

14. Containers

No. Type

15. Total Quantity

16. Unit Wt/Vol

a.

1

BD

20

yds

b.

c.

17. Special Handling Instructions and Additional Information

18. Generator's Certification:

I hereby declare that the contents of the consignment are fully and accurately described above by proper shipping name and are classified, packed, marked, and labeled, and are in all respects in proper condition for transport by highway according to applicable federal, state, and international laws.

FURTHER, I represent and warrant that the waste material as described on this manifest is either exempt from the Resource Conservation and Recovery Act of 1976, OR has been characterized as non-hazardous material by virtue of appropriate laboratory analysis done in accordance with EPA-approved testing methods

Printed/Typed Name

Signature

Date

19. Transporter 1 Acknowledgement of Receipt of Materials

Printed/Typed Name

PAUL ORZULLA

Signature

[Signature]

Date

4/27/05

20. Transporter 2 Acknowledgement of Receipt of Materials

Printed/Typed Name

Signature

Date

21. Discrepancy Information

22. Facility Owner or Operator Certification of receipt of materials described on this manifest except as noted in item 21.

Printed/Typed Name

J Tolton

Signature

[Signature]

Date

04/27/05

GENERATOR

TRANSPORTER

GMI

GANDY-MARLEY, INC.

P. O. Box 1658
Roswell, NM 88202
Office (505) 347-0434
Fax (505) 347-0435

No 5968

LEASE OPERATOR/SHIPPER/COMPANY NM OCD

LEASE NAME ARAHOSWD

TRANSPORTER COMPANY FOUR SEASONS TIME 5⁰⁶ AM/PM

DATE 4-27-05 VEHICLE NO. 007 DRIVER NO. _____

CHARGE TO _____

TYPE OF MATERIAL

OCD

☐ Other Material

☒ Contaminated soil

☐ C-117 No. _____

☐ BS&W content _____

Description _____

VOLUME OF MATERIAL ☐ : YARDS 20 : CELL# 20 : ☐ _____

AS A CONDITION TO GANDY-MARLEY, INC.'S ACCEPTANCE OF THE MATERIALS SHIPPED WITH THIS JOB TICKET, OPERATOR/SHIPPER REPRESENTS AND WARRANTS THAT THE WASTE MATERIAL SHIPPED HERewith IS MATERIAL EXEMPT FROM THE RESOURCE, CONSERVATION AND RECOVERY ACT OF 1976, AS AMENDED FROM TIME TO TIME, 40 U.S.C. §6901, et seq., THE NM HEALTH AND SAF. CODES, §361,001, et seq., AND REGULATIONS RELATED THERETO, BY VIRTUE OF THE EXEMPTION AFFORDED CONTAMINATED SOILS AND OTHER WASTE ASSOCIATED WITH THE EXPLO- RATION, DEVELOPMENT OR PRODUCTION OF CRUDE OIL OR NATURAL GAS OR GEOTHERMAL ENERGY.

ALSO AS A CONDITION TO GANDY-MARLEY, INC.'S ACCCEPTANCE OF THE MATERIALS SHIPPED WITH THIS JOB TICKET, TRANSPORTER REPRESENTS AND WARRANTS THAT ONLY THE MATERIAL DELIVERED BY OPERATOR/SHIPPER TO TRANSPORTER IS NOW DELIVERED BY TRANSPORTER TO GANDY-MARLEY, INC.'S FACILITY FOR DISPOSAL.

THIS WILL CERTIFY that the above Transporter loaded the material represented by this Transporter Statement at the above described location, and that it was tendered by the aboved described shipper. This will certify that no additional materials were added to this load, and that the material was delivered without incident.

DRIVER

Donald Morgan

FACILITY REPRESENTATIVE

J Tolton

White - GMI

Canary - Shipper

Pink - GMI

Gold - Transporter

Superior Printing Service, Inc.

Contaminated Soils Shipment Manifest

1. Manifest Document No.

5968

2. Page ___ of ___

3. Generator's Name and Mailing Address

NEW MEXICO OCD
1220 S ST FRANCIS
SANTA FE, NM

4. Generator Phone No.

476-3492

5. Generator Contact

ED MARTIN

6. Transporter 1 Company Name

Four Seasons #007

7. ID No.

8. Transporter 2 Company Name

9. ID No.

10. Designated Disposal Facility Name and Site Address

Gandy Marley, Inc. Contaminated Soils Landfarm
7200 East Second Street
PO Box 1658
Roswell, NM 88201

11. Facility Permit Number

711-01-0020

12. Facility Phone No.

(505) 398 - 4960

13. Description of Waste

Chloride Cont. Soil

14. Containers

No.

Type

15. Total Quantity

16. Unit Wt/Vol

a.

1

BD

20

yds

b.

c.

17. Special Handling Instructions and Additional Information

18. Generator's Certification:

I hereby declare that the contents of the consignment are fully and accurately described above by proper shipping name and are classified, packed, marked, and labeled, and are in all respects in proper condition for transport by highway according to applicable federal, state, and international laws.

FURTHER, I represent and warrant that the waste material as described on this manifest is either exempt from the Resource Conservation and Recovery Act of 1976, OR has been characterized as non-hazardous material by virtue of appropriate laboratory analysis done in accordance with EPA-approved testing methods

Printed/Typed Name

DONALD MORGAN

Signature

Donald Morgan

Date

19. Transporter 1 Acknowledgement of Receipt of Materials

Printed/Typed Name

Signature

Date

20. Transporter 2 Acknowledgement of Receipt of Materials

Printed/Typed Name

Signature

Date

21. Discrepancy Information

22. Facility Owner or Operator Certification of receipt of materials described on this manifest except as noted in item 21.

Printed/Typed Name

J Tolton

Signature

J Tolton

Date

04/27/05

GENERATOR

TRANSPORTER

GMI

GANDY-MARLEY, INC.

P. O. Box 1658
Roswell, NM 88202
Office (505) 347-0434
Fax (505) 347-0435

No 5969**LEASE OPERATOR/SHIPPER/COMPANY** NM OCD**LEASE NAME** ARAH SUD**TRANSPORTER COMPANY** GANDY**TIME** 5:10**AM/PM** (PM)**DATE** 4-27-05 **VEHICLE NO.** 211**DRIVER NO.****CHARGE TO****TYPE OF MATERIAL****OCD**☐ **Other Material**☒ **Contaminated soil**☐ **C-117 No.** _____☐ **BS&W content** _____**Description** _____**VOLUME OF MATERIAL** ☐ **YARDS** 20 **CELL#** 20 ☐ _____

AS A CONDITION TO GANDY-MARLEY, INC.'S ACCEPTANCE OF THE MATERIALS SHIPPED WITH THIS JOB TICKET, OPERATOR/SHIPPER REPRESENTS AND WARRANTS THAT THE WASTE MATERIAL SHIPPED HERewith IS MATERIAL EXEMPT FROM THE RESOURCE, CONSERVATION AND RECOVERY ACT OF 1976, AS AMENDED FROM TIME TO TIME, 40 U.S.C. §6901, et seq., THE NM HEALTH AND SAF. CODES, §361,001, et seq., AND REGULATIONS RELATED THERETO, BY VIRTUE OF THE EXEMPTION AFFORDED CONTAMINATED SOILS AND OTHER WASTE ASSOCIATED WITH THE EXPLO- RATION, DEVELOPMENT OR PRODUCTION OF CRUDE OIL OR NATURAL GAS OR GEOTHERMAL ENERGY.

ALSO AS A CONDITION TO GANDY-MARLEY, INC.'S ACCCEPTANCE OF THE MATERIALS SHIPPED WITH THIS JOB TICKET, TRANSPORTER REPRESENTS AND WARRANTS THAT ONLY THE MATERIAL DELIVERED BY OPERATOR/SHIPPER TO TRANSPORTER IS NOW DELIVERED BY TRANSPORTER TO GANDY-MARLEY, INC.'S FACILITY FOR DISPOSAL.

THIS WILL CERTIFY that the above Transporter loaded the material represented by this Transporter Statement at the above described location, and that it was tendered by the aboved described shipper. This will certify that no additional materials were added to this load, and that the material was delivered without incident.

DRIVER *[Signature]***FACILITY REPRESENTATIVE** *[Signature]*

White - GMI

Canary - Shipper

Pink - GMI

Gold - Transporter

Contaminated Soils Shipment Manifest

1. Manifest Document No.

2. Page of

3. Generator's Name and Mailing Address

New Mexico OCD
1220 S ST FRANCIS
SANTA FE, NM

4. Generator Phone No.

476-3492

5. Generator Contact

Ed MARTIN

6. Transporter 1 Company Name

Gand #211

7. ID No.

P R C 1 4 2 2 5

8. Transporter 2 Company Name

9. ID No.

10. Designated Disposal Facility Name and Site Address

Gandy Marley, Inc. Contaminated Soils Landfarm
7200 East Second Street
PO Box 1658
Roswell, NM 88201

11. Facility Permit Number

711-01-0020

12. Facility Phone No.

(505) 398 - 4960

13. Description of Waste

Chloride Cont Soil

14. Containers

No. Type

15. Total Quantity

16. Unit Wt/Vol

a.

1 BD 20 yds

b.

c.

17. Special Handling Instructions and Additional Information

18. Generator's Certification:

I hereby declare that the contents of the consignment are fully and accurately described above by proper shipping name and are classified, packed, marked, and labeled, and are in all respects in proper condition for transport by highway according to applicable federal, state, and international laws.

FURTHER, I represent and warrant that the waste material as described on this manifest is either exempt from the Resource Conservation and Recovery Act of 1976, OR has been characterized as non-hazardous material by virtue of appropriate laboratory analysis done in accordance with EPA-approved testing methods

Printed/Typed Name

Signature

Date

19. Transporter 1 Acknowledgement of Receipt of Materials

Printed/Typed Name

J Tolton Sanchez

Signature

J Tolton Sanchez

Date

04/27/05

20. Transporter 2 Acknowledgement of Receipt of Materials

Printed/Typed Name

Signature

Date

21. Discrepancy Information

22. Facility Owner or Operator Certification of receipt of materials described on this manifest except as noted in item 21.

Printed/Typed Name

J Tolton

Signature

J Tolton

Date

04/27/05

GENERATOR

TRANSPORTER

GMI

GANDY-MARLEY, INC.

P. O. Box 1658
Roswell, NM 88202
Office (505) 347-0434
Fax (505) 347-0435

№ 5970

LEASE OPERATOR/SHIPPER/COMPANY NM OCD

LEASE NAME ARABO SWD

TRANSPORTER COMPANY B&I

TIME 530

AM/PM (PM)

DATE 4-27-05 VEHICLE NO. 07

DRIVER NO.

CHARGE TO

TYPE OF MATERIAL

OCD

☐ Other Material

☒ Contaminated soil

☐ C-117 No. _____

☐ BS&W content _____

Description _____

VOLUME OF MATERIAL ☐ : YARDS 20 : CELL# 20 : ☐ _____

AS A CONDITION TO GANDY-MARLEY, INC.'S ACCEPTANCE OF THE MATERIALS SHIPPED WITH THIS JOB TICKET, OPERATOR/SHIPPER REPRESENTS AND WARRANTS THAT THE WASTE MATERIAL SHIPPED HERewith IS MATERIAL EXEMPT FROM THE RESOURCE, CONSERVATION AND RECOVERY ACT OF 1976, AS AMENDED FROM TIME TO TIME, 40 U.S.C. §6901, et seq., THE NM HEALTH AND SAF. CODES, §361,001, et seq., AND REGULATIONS RELATED THERETO, BY VIRTUE OF THE EXEMPTION AFFORDED CONTAMINATED SOILS AND OTHER WASTE ASSOCIATED WITH THE EXPLO-
RATION, DEVELOPMENT OR PRODUCTION OF CRUDE OIL OR NATURAL GAS OR GEOTHERMAL ENERGY.

ALSO AS A CONDITION TO GANDY-MARLEY, INC.'S ACCEPTANCE OF THE MATERIALS SHIPPED WITH THIS JOB TICKET, TRANSPORTER REPRESENTS AND WARRANTS THAT ONLY THE MATERIAL DELIVERED BY OPERATOR/SHIPPER TO TRANSPORTER IS NOW DELIVERED BY TRANSPORTER TO GANDY-MARLEY, INC.'S FACILITY FOR DISPOSAL.

THIS WILL CERTIFY that the above Transporter loaded the material represented by this Transporter Statement at the above described location, and that it was tendered by the aboved described shipper. This will certify that no additional materials were added to this load, and that the material was delivered without incident.

DRIVER Bente Longal

FACILITY REPRESENTATIVE J Tolton

White - GMI

Canary - Shipper

Pink - GMI

Gold - Transporter

Superior Printing Service, Inc.

Contaminated Soils Shipment Manifest

1. Manifest Document No.

59710

2. Page ___ of ___

3. Generator's Name and Mailing Address

New Mexico OCD
1220 S. St. FRANCIS
SANTA Fe, NM

4. Generator Phone No.

476-3492

5. Generator Contact

Ed MARTIN

6. Transporter 1 Company Name

EDI Transport # 07 530

7. ID No.

8. Transporter 2 Company Name

9. ID No.

10. Designated Disposal Facility Name and Site Address

Gandy Marley, Inc. Contaminated Soils Landfarm
7200 East Second Street
PO Box 1658
Roswell, NM 88201

11. Facility Permit Number

711-01-0020

12. Facility Phone No.

(505) 398 - 4960

13. Description of Waste

Chloride Cont Soil

14. Containers

No.

Type

15. Total Quantity

16. Unit Wt/Vol

a.

1

BD

20

yds

b.

c.

17. Special Handling Instructions and Additional Information

18. Generator's Certification:

I hereby declare that the contents of the consignment are fully and accurately described above by proper shipping name and are classified, packed, marked, and labeled, and are in all respects in proper condition for transport by highway according to applicable federal, state, and international laws.

FURTHER, I represent and warrant that the waste material as described on this manifest is either exempt from the Resource Conservation and Recovery Act of 1976, OR has been characterized as non-hazardous material by virtue of appropriate laboratory analysis done in accordance with EPA-approved testing methods

Printed/Typed Name

Signature

Date

19. Transporter 1 Acknowledgement of Receipt of Materials

Printed/Typed Name

Benito Gonzalez

Signature

Benito Gonzalez

Date

20. Transporter 2 Acknowledgement of Receipt of Materials

Printed/Typed Name

Signature

Date

21. Discrepancy Information

22. Facility Owner or Operator Certification of receipt of materials described on this manifest except as noted in item 21.

Printed/Typed Name

J Tolton

Signature

J Tolton

Date

04/27/05

GENERATOR

TRANSPORTER

GMI

GANDY-MARLEY, INC.

P. O. Box 1658
Roswell, NM 88202
Office (505) 347-0434
Fax (505) 347-0435

N^o 5971

LEASE OPERATOR/SHIPPER/COMPANY NM OCD

LEASE NAME ARAHOSWD

TRANSPORTER COMPANY GLEZZ

TIME 548

AM/PM

DATE 4-27-05 VEHICLE NO. 001

DRIVER NO.

CHARGE TO

TYPE OF MATERIAL

OCD

☐ Other Material

☒ Contaminated soil

☐ C-117 No. _____

☐ BS&W content _____

Description _____

VOLUME OF MATERIAL ☐ : YARDS 20 : CELL# 20 : ☐ _____

AS A CONDITION TO GANDY-MARLEY, INC.'S ACCEPTANCE OF THE MATERIALS SHIPPED WITH THIS JOB TICKET, OPERATOR/SHIPPER REPRESENTS AND WARRANTS THAT THE WASTE MATERIAL SHIPPED HERewith IS MATERIAL EXEMPT FROM THE RESOURCE, CONSERVATION AND RECOVERY ACT OF 1976, AS AMENDED FROM TIME TO TIME, 40 U.S.C. §6901, et seq., THE NM HEALTH AND SAF. CODES, §361,001, et seq., AND REGULATIONS RELATED THERETO, BY VIRTUE OF THE EXEMPTION AFFORDED CONTAMINATED SOILS AND OTHER WASTE ASSOCIATED WITH THE EXPLO-
RATION, DEVELOPMENT OR PRODUCTION OF CRUDE OIL OR NATURAL GAS OR GEOTHERMAL ENERGY.

ALSO AS A CONDITION TO GANDY-MARLEY, INC.'S ACCEPTANCE OF THE MATERIALS SHIPPED WITH THIS JOB TICKET, TRANSPORTER REPRESENTS AND WARRANTS THAT ONLY THE MATERIAL DELIVERED BY OPERATOR/SHIPPER TO TRANSPORTER IS NOW DELIVERED BY TRANSPORTER TO GANDY-MARLEY, INC.'S FACILITY FOR DISPOSAL.

THIS WILL CERTIFY that the above Transporter loaded the material represented by this Transporter Statement at the above described location, and that it was tendered by the aboved described shipper. This will certify that no additional materials were added to this load, and that the material was delivered without incident.

DRIVER

FACILITY REPRESENTATIVE

White - GMI

Canary - Shipper

Pink - GMI

Gold - Transporter

Superior Printing Service, Inc.

Contaminated Soils Shipment Manifest

1. Manifest Document No.

59711

2. Page ___ of ___

3. Generator's Name and Mailing Address

New Mexico OCD
1220 S. ST. FRANCIS
SANTA FE, NM

4. Generator Phone No.

476-3492

5. Generator Contact

ED MARTIN

6. Transporter 1 Company Name

Glezz Trucking 001

7. ID No.

8. Transporter 2 Company Name

9. ID No.

10. Designated Disposal Facility Name and Site Address

Gandy Marley, Inc. Contaminated Soils Landfarm
7200 East Second Street
PO Box 1658
Roswell, NM 88201

11. Facility Permit Number

711-01-0020

12. Facility Phone No.

(505) 398 - 4960

13. Description of Waste

Chloride Cont. Soil

14. Containers

No.

Type

15. Total Quantity

16. Unit Wt/Vol

a.

1

BD

20

yds

b.

c.

17. Special Handling Instructions and Additional Information

18. Generator's Certification:

I hereby declare that the contents of the consignment are fully and accurately described above by proper shipping name and are classified, packed, marked, and labeled, and are in all respects in proper condition for transport by highway according to applicable federal, state, and international laws.

FURTHER, I represent and warrant that the waste material as described on this manifest is either exempt from the Resource Conservation and Recovery Act of 1976, OR has been characterized as non-hazardous material by virtue of appropriate laboratory analysis done in accordance with EPA-approved testing methods

Printed/Typed Name

Signature

Date

19. Transporter 1 Acknowledgement of Receipt of Materials

Printed/Typed Name

JOSE A. GONZALEZ

Signature

[Signature]

Date

04/27/05

20. Transporter 2 Acknowledgement of Receipt of Materials

Printed/Typed Name

Signature

Date

21. Discrepancy Information

22. Facility Owner or Operator Certification of receipt of materials described on this manifest except as noted in item 21.

Printed/Typed Name

J Tolton

Signature

[Signature]

Date

04/27/05

GENERATOR

TRANSPORTER

GMI

GANDY-MARLEY, INC.

P. O. Box 1658
Roswell, NM 88202
Office (505) 347-0434
Fax (505) 347-0435

Nº 5972LEASE OPERATOR/SHIPPER/COMPANY NM OCDLEASE NAME ARAHOT SWDTRANSPORTER COMPANY ALVIDREZTIME 602AM/PM (PM)DATE 4-27-05 VEHICLE NO. A-1

DRIVER NO. _____

CHARGE TO _____

TYPE OF MATERIAL**OCD**☐ Other Material☒ Contaminated soil☐ C-117 No. _____☐ BS&W content _____

Description _____

VOLUME OF MATERIAL ☐ : YARDS 20 : CELL# 20 : ☐ : _____

AS A CONDITION TO GANDY-MARLEY, INC.'S ACCEPTANCE OF THE MATERIALS SHIPPED WITH THIS JOB TICKET, OPERATOR/SHIPPER REPRESENTS AND WARRANTS THAT THE WASTE MATERIAL SHIPPED HERewith IS MATERIAL EXEMPT FROM THE RESOURCE, CONSERVATION AND RECOVERY ACT OF 1976, AS AMENDED FROM TIME TO TIME, 40 U.S.C. §6901, et seq., THE NM HEALTH AND SAF. CODES, §361,001, et seq., AND REGULATIONS RELATED THERETO, BY VIRTUE OF THE EXEMPTION AFFORDED CONTAMINATED SOILS AND OTHER WASTE ASSOCIATED WITH THE EXPLO- RATION, DEVELOPMENT OR PRODUCTION OF CRUDE OIL OR NATURAL GAS OR GEOTHERMAL ENERGY.

ALSO AS A CONDITION TO GANDY-MARLEY, INC.'S ACCEPTANCE OF THE MATERIALS SHIPPED WITH THIS JOB TICKET, TRANSPORTER REPRESENTS AND WARRANTS THAT ONLY THE MATERIAL DELIVERED BY OPERATOR/SHIPPER TO TRANSPORTER IS NOW DELIVERED BY TRANSPORTER TO GANDY-MARLEY, INC.'S FACILITY FOR DISPOSAL.

THIS WILL CERTIFY that the above Transporter loaded the material represented by this Transporter Statement at the above described location, and that it was tendered by the aboved described shipper. This will certify that no additional materials were added to this load, and that the material was delivered without incident.

DRIVER L. L. L.FACILITY REPRESENTATIVE J. Tolton

White - GMI

Canary - Shipper

Pink - GMI

Gold - Transporter

Contaminated Soils Shipment Manifest

1. Manifest Document No.

5972

2. Page of

3. Generator's Name and Mailing Address

new Mexico OCD
1220 S ST. FRANCIS
SANTA Fe, NM

4. Generator Phone No.

476-3492

5. Generator Contact

ED MARTIN

6. Transporter 1 Company Name

ALVIDREZ # A-I

602

7. ID No.

8. Transporter 2 Company Name

9. ID No.

10. Designated Disposal Facility Name and Site Address

Gandy Marley, Inc. Contaminated Soils Landfarm
7200 East Second Street
PO Box 1658
Roswell, NM 88201

11. Facility Permit Number

711-01-0020

12. Facility Phone No.

(505) 398 - 4960

13. Description of Waste

Chloride Cont Soil

14. Containers

No.

Type

15. Total Quantity

16. Unit Wt/Vol

a.

1

BD

20

yds

b.

c.

17. Special Handling Instructions and Additional Information

18. Generator's Certification:

I hereby declare that the contents of the consignment are fully and accurately described above by proper shipping name and are classified, packed, marked, and labeled, and are in all respects in proper condition for transport by highway according to applicable federal, state, and international laws.

FURTHER, I represent and warrant that the waste material as described on this manifest is either exempt from the Resource Conservation and Recovery Act of 1976, OR has been characterized as non-hazardous material by virtue of appropriate laboratory analysis done in accordance with EPA-approved testing methods

Printed/Typed Name

Signature

Date

19. Transporter 1 Acknowledgement of Receipt of Materials

Printed/Typed Name

CARLOS ALVIDREZ

Signature

Car

Date

04/27/05

20. Transporter 2 Acknowledgement of Receipt of Materials

Printed/Typed Name

Signature

Date

21. Discrepancy Information

22. Facility Owner or Operator Certification of receipt of materials described on this manifest except as noted in item 21.

Printed/Typed Name

J Tolton

Signature

J Tolton

Date

GENERATOR

TRANSPORTER

GMI

GANDY-MARLEY, INC.

P. O. Box 1658
Roswell, NM 88202
Office (505) 347-0434
Fax (505) 347-0435

Nº 5973

LEASE OPERATOR/SHIPPER/COMPANY NM OCD

LEASE NAME ARAHOSWD

TRANSPORTER COMPANY PANDOS

TIME 6:14

AM/PM (PM)

DATE 4-27-05 VEHICLE NO. 151

DRIVER NO.

CHARGE TO

TYPE OF MATERIAL

OCD

☐ Other Material

☒ Contaminated soil

☐ C-117 No. _____

☐ BS&W content _____

Description _____

VOLUME OF MATERIAL ☐ YARDS 20 : CELL# 20 : ☐ _____

AS A CONDITION TO GANDY-MARLEY, INC.'S ACCEPTANCE OF THE MATERIALS SHIPPED WITH THIS JOB TICKET, OPERATOR/SHIPPER REPRESENTS AND WARRANTS THAT THE WASTE MATERIAL SHIPPED HEREWITH IS MATERIAL EXEMPT FROM THE RESOURCE, CONSERVATION AND RECOVERY ACT OF 1976, AS AMENDED FROM TIME TO TIME, 40 U.S.C. §6901, et seq., THE NM HEALTH AND SAF. CODES, §361,001, et seq., AND REGULATIONS RELATED THERETO, BY VIRTUE OF THE EXEMPTION AFFORDED CONTAMINATED SOILS AND OTHER WASTE ASSOCIATED WITH THE EXPLO- RATION, DEVELOPMENT OR PRODUCTION OF CRUDE OIL OR NATURAL GAS OR GEOTHERMAL ENERGY.

ALSO AS A CONDITION TO GANDY-MARLEY, INC.'S ACCEPTANCE OF THE MATERIALS SHIPPED WITH THIS JOB TICKET, TRANSPORTER REPRESENTS AND WARRANTS THAT ONLY THE MATERIAL DELIVERED BY OPERATOR/SHIPPER TO TRANSPORTER IS NOW DELIVERED BY TRANSPORTER TO GANDY-MARLEY, INC.'S FACILITY FOR DISPOSAL.

THIS WILL CERTIFY that the above Transporter loaded the material represented by this Transporter Statement at the above described location, and that it was tendered by the above described shipper. This will certify that no additional materials were added to this load, and that the material was delivered without incident.

DRIVER

FACILITY REPRESENTATIVE

White - GMI

Canary - Shipper

Pink - GMI

Gold - Transporter

Superior Printing Service, Inc.

Contaminated Soils Shipment Manifest

1. Manifest Document No.

5973

2. Page ___ of ___

3. Generator's Name and Mailing Address

New Mexico OCD
1220 S ST FRANCIS
SANTA Fe, NM

4. Generator Phone No.

476-3492

5. Generator Contact

ED MARTIN

6. Transporter 1 Company Name

7. ID No.

8. Transporter 2 Company Name

9. ID No.

10. Designated Disposal Facility Name and Site Address

Gandy Marley, Inc. Contaminated Soils Landfarm
7200 East Second Street
PO Box 1658
Roswell, NM 88201

11. Facility Permit Number

711-01-0020

12. Facility Phone No.

(505) 398 - 4960

13. Description of Waste

chloride Cont Soil

14. Containers

No.

Type

15. Total Quantity

16. Unit Wt/Vol

a.

1

BD

20

yds

b.

c.

17. Special Handling Instructions and Additional Information

18. Generator's Certification:

I hereby declare that the contents of the consignment are fully and accurately described above by proper shipping name and are classified, packed, marked, and labeled, and are in all respects in proper condition for transport by highway according to applicable federal, state, and international laws.

FURTHER, I represent and warrant that the waste material as described on this manifest is either exempt from the Resource Conservation and Recovery Act of 1976, OR has been characterized as non-hazardous material by virtue of appropriate laboratory analysis done in accordance with EPA-approved testing methods

Printed/Typed Name

Signature

Date

19. Transporter 1 Acknowledgement of Receipt of Materials

Printed/Typed Name

Pendow Trucking

Signature

Elegant B. Pando

Date

4/27/05

20. Transporter 2 Acknowledgement of Receipt of Materials

Printed/Typed Name

Signature

Date

21. Discrepancy Information

22. Facility Owner or Operator Certification of receipt of materials described on this manifest except as noted in item 21.

Printed/Typed Name

J Tolton

Signature

J Tolton

Date

04/27/05

GENERATOR

TRANSPORTER

GMI

GANDY-MARLEY, INC.

P. O. Box 1658
Roswell, NM 88202
Office (505) 347-0434
Fax (505) 347-0435

No 5974**LEASE OPERATOR/SHIPPER/COMPANY** NM OCD**LEASE NAME** ARAHQ SWD**TRANSPORTER COMPANY** HERRERAS**TIME** 6:18**AM/PM** (PM)**DATE** 4-27-05 **VEHICLE NO.** 2**DRIVER NO.****CHARGE TO****TYPE OF MATERIAL****OCD**☐ **Other Material**☒ **Contaminated soil**☐ **C-117 No.** _____☐ **BS&W content** _____**Description** _____**VOLUME OF MATERIAL** ☐ **YARDS** 20 **: CELL#** 20 **: []** _____

AS A CONDITION TO GANDY-MARLEY, INC.'S ACCEPTANCE OF THE MATERIALS SHIPPED WITH THIS JOB TICKET, OPERATOR/SHIPPER REPRESENTS AND WARRANTS THAT THE WASTE MATERIAL SHIPPED HERewith IS MATERIAL EXEMPT FROM THE RESOURCE, CONSERVATION AND RECOVERY ACT OF 1976, AS AMENDED FROM TIME TO TIME, 40 U.S.C. §6901, et seq., THE NM HEALTH AND SAF. CODES, §361,001, et seq., AND REGULATIONS RELATED THERETO, BY VIRTUE OF THE EXEMPTION AFFORDED CONTAMINATED SOILS AND OTHER WASTE ASSOCIATED WITH THE EXPLO- RATION, DEVELOPMENT OR PRODUCTION OF CRUDE OIL OR NATURAL GAS OR GEOTHERMAL ENERGY.

ALSO AS A CONDITION TO GANDY-MARLEY, INC.'S ACCCEPTANCE OF THE MATERIALS SHIPPED WITH THIS JOB TICKET, TRANSPORTER REPRESENTS AND WARRANTS THAT ONLY THE MATERIAL DELIVERED BY OPERATOR/SHIPPER TO TRANSPORTER IS NOW DELIVERED BY TRANSPORTER TO GANDY-MARLEY, INC.'S FACILITY FOR DISPOSAL.

THIS WILL CERTIFY that the above Transporter loaded the material represented by this Transporter Statement at the above described location, and that it was tendered by the aboved described shipper. This will certify that no additional materials were added to this load, and that the material was delivered without incident.

DRIVER [Signature]**FACILITY REPRESENTATIVE** [Signature]

White - GMI

Canary - Shipper

Pink - GMI

Gold - Transporter

Contaminated Soils Shipment Manifest

1. Manifest Document No.

5974

2. Page ___ of ___

3. Generator's Name and Mailing Address

NEW MEXICO OCD
1220 S. ST. FRANCIS
SANTA FE, NM

4. Generator Phone No.

476-3492

5. Generator Contact

ED. MARTIN

6. Transporter 1 Company Name

HERRERA'S TRUCKING

618

7. ID No.

8. Transporter 2 Company Name

9. ID No.

10. Designated Disposal Facility Name and Site Address

Gandy Marley, Inc. Contaminated Soils Landfarm
7200 East Second Street
PO Box 1658
Roswell, NM 88201

11. Facility Permit Number

711-01-0020

12. Facility Phone No.

(505) 398 - 4960

13. Description of Waste

Chloride Cont. Soil

14. Containers

No.

Type

15. Total
Quantity16. Unit
Wt/Vol

a.

1

BD

20

yds

b.

c.

17. Special Handling Instructions and Additional Information

18. Generator's Certification:

I hereby declare that the contents of the consignment are fully and accurately described above by proper shipping name and are classified, packed, marked, and labeled, and are in all respects in proper condition for transport by highway according to applicable federal, state, and international laws.

FURTHER, I represent and warrant that the waste material as described on this manifest is either exempt from the Resource Conservation and Recovery Act of 1976, OR has been characterized as non-hazardous material by virtue of appropriate laboratory analysis done in accordance with EPA-approved testing methods

Printed/Typed Name

Signature

Date

19. Transporter 1 Acknowledgement of Receipt of Materials

Printed/Typed Name

HECTOR HERRERA

Signature

Date

04/27/05

20. Transporter 2 Acknowledgement of Receipt of Materials

Printed/Typed Name

Signature

Date

21. Discrepancy Information

22. Facility Owner or Operator Certification of receipt of materials described on this manifest except as noted in item 21.

Printed/Typed Name

J Tolton

Signature

Date

04/27/05

G
E
N
E
R
A
T
O
RT
R
A
N
S
P
O
R
T
E
RG
M
I

GANDY-MARLEY, INC.

P. O. Box 1658
Roswell, NM 88202
Office (505) 347-0434
Fax (505) 347-0435

No 5975

LEASE OPERATOR/SHIPPER/COMPANY NM OCDLEASE NAME ARAH SuidTRANSPORTER COMPANY GANDY'S TIME 6:30 (AM/PM)DATE 4-28-05 VEHICLE NO. 209 DRIVER NO. _____

CHARGE TO _____

TYPE OF MATERIAL

OCD

☐ Other Material☒ Contaminated soil☐ C-117 No. _____☐ BS&W content _____

Description _____

VOLUME OF MATERIAL [] : YARDS 20 : CELL# 20 : []

AS A CONDITION TO GANDY-MARLEY, INC.'S ACCEPTANCE OF THE MATERIALS SHIPPED WITH THIS JOB TICKET, OPERATOR/SHIPPER REPRESENTS AND WARRANTS THAT THE WASTE MATERIAL SHIPPED HERewith IS MATERIAL EXEMPT FROM THE RESOURCE, CONSERVATION AND RECOVERY ACT OF 1976, AS AMENDED FROM TIME TO TIME, 40 U.S.C. §6901, et seq., THE NM HEALTH AND SAF. CODES, §361,001, et seq., AND REGULATIONS RELATED THERETO, BY VIRTUE OF THE EXEMPTION AFFORDED CONTAMINATED SOILS AND OTHER WASTE ASSOCIATED WITH THE EXPLO- RATION, DEVELOPMENT OR PRODUCTION OF CRUDE OIL OR NATURAL GAS OR GEOTHERMAL ENERGY.

ALSO AS A CONDITION TO GANDY-MARLEY, INC.'S ACCCEPTANCE OF THE MATERIALS SHIPPED WITH THIS JOB TICKET, TRANSPORTER REPRESENTS AND WARRANTS THAT ONLY THE MATERIAL DELIVERED BY OPERATOR/SHIPPER TO TRANSPORTER IS NOW DELIVERED BY TRANSPORTER TO GANDY-MARLEY, INC.'S FACILITY FOR DISPOSAL.

THIS WILL CERTIFY that the above Transporter loaded the material represented by this Transporter Statement at the above described location, and that it was tendered by the aboved described shipper. This will certify that no additional materials were added to this load, and that the material was delivered without incident.

DRIVER _____

FACILITY REPRESENTATIVE _____

White - GMI

Canary - Shipper

Pink - GMI

Gold - Transporter

Superior Printing Service, Inc.

Contaminated Soils Shipment Manifest

1. Manifest Document No.

59175

2. Page of

3. Generator's Name and Mailing Address

N.M.O.C.D.
1220 S. St. Francis
Santa Fe N.M.

4. Generator Phone No.

505-476-3482

5. Generator Contact

6. Transporter 1 Company Name

Gandy Corporation

7. ID No.

14225

8. Transporter 2 Company Name

9. ID No.

10. Designated Disposal Facility Name and Site Address

Gandy Marley, Inc. Contaminated Soils Landfarm
7200 East Second Street
PO Box 1658
Roswell, NM 88201

11. Facility Permit Number

NM-711-1-0020

12. Facility Phone No.

(505) 398-4960

13. Description of Waste

Contaminated Soil

14. Containers

No. Type

15. Total Quantity

16. Unit

Wt/Vol

a.

1

BD

20

yd

b.

c.

17. Special Handling Instructions and Additional Information

18. Generator's Certification:

I hereby declare that the contents of the consignment are fully and accurately described above by proper shipping name and are classified, packed, marked, and labeled, and are in all respects in proper condition for transport by highway according to applicable federal, state, and international laws.

FURTHER, I represent and warrant that the waste material as described on this manifest is either exempt from the Resource Conservation and Recovery Act of 1976, OR has been characterized as non-hazardous material by virtue of appropriate laboratory analysis done in accordance with EPA-approved testing methods

Printed/Typed Name

Signature

Date

19. Transporter 1 Acknowledgement of Receipt of Materials

Printed/Typed Name

Henry Garcia

Signature

Henry Garcia

Date

04/28/05

20. Transporter 2 Acknowledgement of Receipt of Materials

Printed/Typed Name

Signature

Date

21. Discrepancy Information

22. Facility Owner or Operator Certification of receipt of materials described on this manifest except as noted in item 21.

Printed/Typed Name

J Tolton

Signature

J Tolton

Date

04/28/05

GENERATOR

TRANSPORTER

GMI

GANDY-MARLEY, INC.

P. O. Box 1658
Roswell, NM 88202
Office (505) 347-0434
Fax, (505) 347-0435

N2

5976

LEASE OPERATOR/SHIPPER/COMPANY NM OCDLEASE NAME ARAYO SWDTRANSPORTER COMPANY VANCE TIME 7:00 AM/PMDATE 4-28-05 VEHICLE NO. 13 DRIVER NO.

CHARGE TO

TYPE OF MATERIAL

OCD

☐ Other Material☒ Contaminated soil☐ C-117 No. _____☐ BS&W content _____

Description _____

VOLUME OF MATERIAL [] : YARDS 20 : CELL# 20 : []

AS A CONDITION TO GANDY-MARLEY, INC.'S ACCEPTANCE OF THE MATERIALS SHIPPED WITH THIS JOB TICKET, OPERATOR/SHIPPER REPRESENTS AND WARRANTS THAT THE WASTE MATERIAL SHIPPED HERewith IS MATERIAL EXEMPT FROM THE RESOURCE, CONSERVATION AND RECOVERY ACT OF 1976, AS AMENDED FROM TIME TO TIME, 40 U.S.C. §6901, et seq., THE NM HEALTH AND SAF. CODES, §361,001, et seq., AND REGULATIONS RELATED THERETO, BY VIRTUE OF THE EXEMPTION AFFORDED CONTAMINATED SOILS AND OTHER WASTE ASSOCIATED WITH THE EXPLO- RATION, DEVELOPMENT OR PRODUCTION OF CRUDE OIL OR NATURAL GAS OR GEOTHERMAL ENERGY.

ALSO AS A CONDITION TO GANDY-MARLEY, INC.'S ACCCEPTANCE OF THE MATERIALS SHIPPED WITH THIS JOB TICKET, TRANSPORTER REPRESENTS AND WARRANTS THAT ONLY THE MATERIAL DELIVERED BY OPERATOR/SHIPPER TO TRANSPORTER IS NOW DELIVERED BY TRANSPORTER TO GANDY-MARLEY, INC.'S FACILITY FOR DISPOSAL.

THIS WILL CERTIFY that the above Transporter loaded the material represented by this Transporter Statement at the above described location, and that it was tendered by the aboved described shipper. This will certify that no additional materials were added to this load, and that the material was delivered without incident.

DRIVER [Signature]FACILITY REPRESENTATIVE [Signature]

White - GMI

Canary - Shipper

Pink - GMI

Gold - Transporter

Superior Printing Service, Inc.

Contaminated Soils Shipment Manifest

1. Manifest Document No.

5976

2. Page of

3. Generator's Name and Mailing Address

New Mexico O'CD
1220 S ST. FRANC
SANTA Fe, NM

4. Generator Phone No.

476-3492

5. Generator Contact

Ed MARTIN

6. Transporter 1 Company Name

VANCE #13

7. ID No.

 | | | | | | | | | | | | | | | |

8. Transporter 2 Company Name

9. ID No.

 | | | | | | | | | | | | | | | |

10. Designated Disposal Facility Name and Site Address

Gandy Marley, Inc. Contaminated Soils Landfarm
7200 East Second Street
PO Box 1658
Roswell, NM 88201

11. Facility Permit Number

711-01-0020

12. Facility Phone No.

(505) 398 - 4960

13. Description of Waste

chloride Cont. Soil

14. Containers

No. Type

15. Total Quantity

16. Unit Wt/Vol

a.

1

BD

20

yds

b.

 | | | | | | | | | | | | | | | |

 | | | | | | | | | | | | | | | |

 | | | | | | | | | | | | | | | |

 | | | | | | | | | | | | | | | |

c.

 | | | | | | | | | | | | | | | |

 | | | | | | | | | | | | | | | |

 | | | | | | | | | | | | | | | |

 | | | | | | | | | | | | | | | |

17. Special Handling Instructions and Additional Information

18. Generator's Certification:

I hereby declare that the contents of the consignment are fully and accurately described above by proper shipping name and are classified, packed, marked, and labeled, and are in all respects in proper condition for transport by highway according to applicable federal, state, and international laws.

FURTHER, I represent and warrant that the waste material as described on this manifest is either exempt from the Resource Conservation and Recovery Act of 1976, OR has been characterized as non-hazardous material by virtue of appropriate laboratory analysis done in accordance with EPA-approved testing methods

Printed/Typed Name

Signature

Date

19. Transporter 1 Acknowledgement of Receipt of Materials

Printed/Typed Name

Richard Aleman

Signature

Richard Aleman

Date

20. Transporter 2 Acknowledgement of Receipt of Materials

Printed/Typed Name

Signature

Date

21. Discrepancy Information

22. Facility Owner or Operator Certification of receipt of materials described on this manifest except as noted in item 21.

Printed/Typed Name

J Tolton

Signature

J Tolton

Date

042805

GENERATOR

TRANSPORTER

GMI

GANDY-MARLEY, INC.

P. O. Box 1658
Roswell, NM 88202
Office (505) 347-0434
Fax (505) 347-0435

Nº 5977

LEASE OPERATOR/SHIPPER/COMPANY NM OCD

LEASE NAME ARABO SWD

TRANSPORTER COMPANY GANDY

TIME 7⁰⁵ AM/PM

DATE 4-28-05 VEHICLE NO. 207

DRIVER NO. _____

CHARGE TO _____

TYPE OF MATERIAL

OCD

☐ Other Material

☒ Contaminated soil

☐ C-117 No. _____

☐ BS&W content _____

Description _____

VOLUME OF MATERIAL ☐ : YARDS 20 : CELL# 20 : ☐ _____

AS A CONDITION TO GANDY-MARLEY, INC.'S ACCEPTANCE OF THE MATERIALS SHIPPED WITH THIS JOB TICKET, OPERATOR/SHIPPER REPRESENTS AND WARRANTS THAT THE WASTE MATERIAL SHIPPED HERewith IS MATERIAL EXEMPT FROM THE RESOURCE, CONSERVATION AND RECOVERY ACT OF 1976, AS AMENDED FROM TIME TO TIME, 40 U.S.C. §6901, et seq., THE NM HEALTH AND SAF. CODES, §361,001, et seq., AND REGULATIONS RELATED THERETO, BY VIRTUE OF THE EXEMPTION AFFORDED CONTAMINATED SOILS AND OTHER WASTE ASSOCIATED WITH THE EXPLO- RATION, DEVELOPMENT OR PRODUCTION OF CRUDE OIL OR NATURAL GAS OR GEOTHERMAL ENERGY.

ALSO AS A CONDITION TO GANDY-MARLEY, INC.'S ACCPEPTANCE OF THE MATERIALS SHIPPED WITH THIS JOB TICKET, TRANSPORTER REPRESENTS AND WARRANTS THAT ONLY THE MATERIAL DELIVERED BY OPERATOR/SHIPPER TO TRANSPORTER IS NOW DELIVERED BY TRANSPORTER TO GANDY-MARLEY, INC.'S FACILITY FOR DISPOSAL.

THIS WILL CERTIFY that the above Transporter loaded the material represented by this Transporter Statement at the above described location, and that it was tendered by the aboved described shipper. This will certify that no additional materials were added to this load, and that the material was delivered without incident.

DRIVER [Signature]

FACILITY REPRESENTATIVE [Signature]

White - GMI

Canary - Shipper

Pink - GMI

Gold - Transporter

Superior Printing Service, Inc.

Contaminated Soils Shipment Manifest

1. Manifest Document No.

5977

2. Page ___ of ___

3. Generator's Name and Mailing Address

nmcc
1220 S. St Francis
Santa Fe nm

4. Generator Phone No.

276-3492

5. Generator Contact

ED marley

6. Transporter 1 Company Name

7. ID No.

8. Transporter 2 Company Name

Gandy 207

9. ID No.

10. Designated Disposal Facility Name and Site Address

Gandy Marley, Inc. Contaminated Soils Landfarm
7200 East Second Street
PO Box 1658
Roswell, NM 88201

11. Facility Permit Number

12. Facility Phone No.

(505) 398 - 4960

13. Description of Waste

14. Containers

15. Total Quantity

16. Unit Wt/Vol

a. Contaminated soil

No. Type

1 BD

20

yd

b.

c.

17. Special Handling Instructions and Additional Information

18. Generator's Certification:

I hereby declare that the contents of the consignment are fully and accurately described above by proper shipping name and are classified, packed, marked, and labeled, and are in all respects in proper condition for transport by highway according to applicable federal, state, and international laws.

FURTHER, I represent and warrant that the waste material as described on this manifest is either exempt from the Resource Conservation and Recovery Act of 1976, OR has been characterized as non-hazardous material by virtue of appropriate laboratory analysis done in accordance with EPA-approved testing methods

Printed/Typed Name

Signature

Date

19. Transporter 1 Acknowledgement of Receipt of Materials

Printed/Typed Name

FATRICK DENNIS

Signature

FATRICK DENNIS

Date

04/27/05

20. Transporter 2 Acknowledgement of Receipt of Materials

Printed/Typed Name

Signature

Date

21. Discrepancy Information

22. Facility Owner or Operator Certification of receipt of materials described on this manifest except as noted in item 21.

Printed/Typed Name

J Tolton

Signature

J Tolton

Date

04/28/05

GENERATOR

TRANSPORTER

GMI

GANDY-MARLEY, INC.

P. O. Box 1658
Roswell, NM 88202
Office (505) 347-0434
Fax (505) 347-0435

No 5978

LEASE OPERATOR/SHIPPER/COMPANY N M OCD

LEASE NAME ARANO SWD

TRANSPORTER COMPANY GANDY TIME 715 AM/PM

DATE 4-28-05 VEHICLE NO. 329 DRIVER NO. _____

CHARGE TO _____

TYPE OF MATERIAL

OCD

☐ Other Material

☒ Contaminated soil

☐ C-117 No. _____

☐ BS&W content _____

Description _____

VOLUME OF MATERIAL ☐ : YARDS 20 : CELL# 20 : ☐ _____

AS A CONDITION TO GANDY-MARLEY, INC.'S ACCEPTANCE OF THE MATERIALS SHIPPED WITH THIS JOB TICKET, OPERATOR/SHIPPER REPRESENTS AND WARRANTS THAT THE WASTE MATERIAL SHIPPED HERewith IS MATERIAL EXEMPT FROM THE RESOURCE, CONSERVATION AND RECOVERY ACT OF 1976, AS AMENDED FROM TIME TO TIME, 40 U.S.C. §6901, et seq., THE NM HEALTH AND SAF. CODES, §361,001, et seq., AND REGULATIONS RELATED THERETO, BY VIRTUE OF THE EXEMPTION AFFORDED CONTAMINATED SOILS AND OTHER WASTE ASSOCIATED WITH THE EXPLO-
RATION, DEVELOPMENT OR PRODUCTION OF CRUDE OIL OR NATURAL GAS OR GEOTHERMAL ENERGY.

ALSO AS A CONDITION TO GANDY-MARLEY, INC.'S ACCEPTANCE OF THE MATERIALS SHIPPED WITH THIS JOB TICKET, TRANSPORTER REPRESENTS AND WARRANTS THAT ONLY THE MATERIAL DELIVERED BY OPERATOR/SHIPPER TO TRANSPORTER IS NOW DELIVERED BY TRANSPORTER TO GANDY-MARLEY, INC.'S FACILITY FOR DISPOSAL.

THIS WILL CERTIFY that the above Transporter loaded the material represented by this Transporter Statement at the above described location, and that it was tendered by the aboved described shipper. This will certify that no additional materials were added to this load, and that the material was delivered without incident.

DRIVER _____

FACILITY REPRESENTATIVE J Tolton

White - GMI

Canary - Shipper

Pink - GMI

Gold - Transporter

Superior Printing Service, Inc.

Contaminated Soils Shipment Manifest

1. Manifest Document No.

5978

2. Page ___ of ___

3. Generator's Name and Mailing Address

NEW MEXICO OCD
1220 S. ST. FRANCIS
SANTA FE, NM

4. Generator Phone No.

476-3492

5. Generator Contact

ED MARTIN

6. Transporter 1 Company Name

GANDY #329

7. ID No.

8. Transporter 2 Company Name

9. ID No.

10. Designated Disposal Facility Name and Site Address

Gandy Marley, Inc. Contaminated Soils Landfarm
7200 East Second Street
PO Box 1658
Roswell, NM 88201

11. Facility Permit Number

711-01-0020

12. Facility Phone No.

(505) 398 - 4960

13. Description of Waste

Chloride Cont Soil

14. Containers

No.

Type

15. Total
Quantity16. Unit
Wt/Vol

a.

1

BD

20

yds

b.

c.

17. Special Handling Instructions and Additional Information

18. Generator's Certification:

I hereby declare that the contents of the consignment are fully and accurately described above by proper shipping name and are classified, packed, marked, and labeled, and are in all respects in proper condition for transport by highway according to applicable federal, state, and international laws.

FURTHER, I represent and warrant that the waste material as described on this manifest is either exempt from the Resource Conservation and Recovery Act of 1976, OR has been characterized as non-hazardous material by virtue of appropriate laboratory analysis done in accordance with EPA-approved testing methods

Printed/Typed Name

Signature

Date

19. Transporter 1 Acknowledgement of Receipt of Materials

Printed/Typed Name

Signature

Date

20. Transporter 2 Acknowledgement of Receipt of Materials

Printed/Typed Name

Signature

Date

21. Discrepancy Information

22. Facility Owner or Operator Certification of receipt of materials described on this manifest except as noted in item 21.

Printed/Typed Name

Signature

Date

GENERATOR

TRANSPORTER

GMI

J Tolton

J Tolton

042805

GANDY-MARLEY, INC.

P. O. Box 1658
Roswell, NM 88202
Office (505) 347-0434
Fax (505) 347-0435

No 5979

LEASE OPERATOR/SHIPPER/COMPANY N M O C D

LEASE NAME ARAHO SWP

TRANSPORTER COMPANY PERKINS TIME 7:55 (AM)/PM

DATE 4-28-05 VEHICLE NO. 0010 DRIVER NO. _____

CHARGE TO**TYPE OF MATERIAL**

OCD

☐ Other Material

☒ Contaminated soil

☐ C-117 No. _____

☐ BS&W content _____

Description _____

VOLUME OF MATERIAL ☐ : YARDS 20 : CELL# 20 : ☐ _____

AS A CONDITION TO GANDY-MARLEY, INC.'S ACCEPTANCE OF THE MATERIALS SHIPPED WITH THIS JOB TICKET, OPERATOR/SHIPPER REPRESENTS AND WARRANTS THAT THE WASTE MATERIAL SHIPPED HERewith IS MATERIAL EXEMPT FROM THE RESOURCE, CONSERVATION AND RECOVERY ACT OF 1976, AS AMENDED FROM TIME TO TIME, 40 U.S.C. §6901, et seq., THE NM HEALTH AND SAF. CODES, §361,001, et seq., AND REGULATIONS RELATED THERETO, BY VIRTUE OF THE EXEMPTION AFFORDED CONTAMINATED SOILS AND OTHER WASTE ASSOCIATED WITH THE EXPLO-
RATION, DEVELOPMENT OR PRODUCTION OF CRUDE OIL OR NATURAL GAS OR GEOTHERMAL ENERGY.

ALSO AS A CONDITION TO GANDY-MARLEY, INC.'S ACCCEPTANCE OF THE MATERIALS SHIPPED WITH THIS JOB TICKET, TRANSPORTER REPRESENTS AND WARRANTS THAT ONLY THE MATERIAL DELIVERED BY OPERATOR/SHIPPER TO TRANSPORTER IS NOW DELIVERED BY TRANSPORTER TO GANDY-MARLEY, INC.'S FACILITY FOR DISPOSAL.

THIS WILL CERTIFY that the above Transporter loaded the material represented by this Transporter Statement at the above described location, and that it was tendered by the aboved described shipper. This will certify that no additional materials were added to this load, and that the material was delivered without incident.

DRIVER

Johnny Drusendahl

FACILITY REPRESENTATIVE

J Tolton

White - GMI

Canary - Shipper

Pink - GMI

Gold - Transporter

Contaminated Soils Shipment Manifest

1. Manifest Document No.

59719

2. Page of

3. Generator's Name and Mailing Address

NEW MEXICO OCD
1220 S ST FRANCIS
SANTA FE, NM

4. Generator Phone No.

476-3492

5. Generator Contact

ED MARTIN

6. Transporter 1 Company Name

PERKINS TRK #0010

7. ID No.

8. Transporter 2 Company Name

9. ID No.

10. Designated Disposal Facility Name and Site Address

Gandy Marley, Inc. Contaminated Soils Landfarm
7200 East Second Street
PO Box 1658
Roswell, NM 88201

11. Facility Permit Number

711-01-0020

12. Facility Phone No.

(505) 398 - 4960

13. Description of Waste

Chloride Cont Soil

14. Containers

No.

Type

15. Total Quantity

16. Unit Wt/Vol

a.

1

BD

20

yds

b.

c.

17. Special Handling Instructions and Additional Information

18. Generator's Certification:

I hereby declare that the contents of the consignment are fully and accurately described above by proper shipping name and are classified, packed, marked, and labeled, and are in all respects in proper condition for transport by highway according to applicable federal, state, and international laws.

FURTHER, I represent and warrant that the waste material as described on this manifest is either exempt from the Resource Conservation and Recovery Act of 1976, OR has been characterized as non-hazardous material by virtue of appropriate laboratory analysis done in accordance with EPA-approved testing methods

Printed/Typed Name

Signature

Date

19. Transporter 1 Acknowledgement of Receipt of Materials

Printed/Typed Name

Johnny DRusendahl

Signature

Johnny DRusendahl

Date

042805

20. Transporter 2 Acknowledgement of Receipt of Materials

Printed/Typed Name

Signature

Date

21. Discrepancy Information

22. Facility Owner or Operator Certification of receipt of materials described on this manifest except as noted in item 21.

Printed/Typed Name

J Tolton

Signature

J Tolton

Date

042805

GENERATOR

TRANSPORTER

GMI

GANDY-MARLEY, INC.

P. O. Box 1658
Roswell, NM 88202
Office (505) 347-0434
Fax (505) 347-0435

N2 5980

LEASE OPERATOR/SHIPPER/COMPANY

NM OCD

LEASE NAME

ARAND SWD

TRANSPORTER COMPANY

PERKINS

TIME

802**(AM/PM)**DATE **4-28 -05**

VEHICLE NO.

0014

DRIVER NO.

CHARGE TO

TYPE OF MATERIAL**OCD**☐ Other Material☒ Contaminated soil☐ C-117 No. _____☐ BS&W content _____

Description _____

VOLUME OF MATERIAL [] : YARDS

20

: CELL#

20

:[] _____

AS A CONDITION TO GANDY-MARLEY, INC.'S ACCEPTANCE OF THE MATERIALS SHIPPED WITH THIS JOB TICKET, OPERATOR/SHIPPER REPRESENTS AND WARRANTS THAT THE WASTE MATERIAL SHIPPED HERewith IS MATERIAL EXEMPT FROM THE RESOURCE, CONSERVATION AND RECOVERY ACT OF 1976, AS AMENDED FROM TIME TO TIME, 40 U.S.C. §6901, et seq., THE NM HEALTH AND SAF. CODES, §361,001, et seq., AND REGULATIONS RELATED THERETO, BY VIRTUE OF THE EXEMPTION AFFORDED CONTAMINATED SOILS AND OTHER WASTE ASSOCIATED WITH THE EXPLO- RATION, DEVELOPMENT OR PRODUCTION OF CRUDE OIL OR NATURAL GAS OR GEOTHERMAL ENERGY.

ALSO AS A CONDITION TO GANDY-MARLEY, INC.'S ACCEPTANCE OF THE MATERIALS SHIPPED WITH THIS JOB TICKET, TRANSPORTER REPRESENTS AND WARRANTS THAT ONLY THE MATERIAL DELIVERED BY OPERATOR/SHIPPER TO TRANSPORTER IS NOW DELIVERED BY TRANSPORTER TO GANDY-MARLEY, INC.'S FACILITY FOR DISPOSAL.

THIS WILL CERTIFY that the above Transporter loaded the material represented by this Transporter Statement at the above described location, and that it was tendered by the aboved described shipper. This will certify that no additional materials were added to this load, and that the material was delivered without incident.

DRIVER

FACILITY REPRESENTATIVE

White - GMI

Canary - Shipper

Pink - GMI

Gold - Transporter

Superior Printing Service, Inc.

Contaminated Soils Shipment Manifest

1. Manifest Document No.

5980

2. Page of

3. Generator's Name and Mailing Address

NEW MEXICO OCD
1220

4. Generator Phone No.

476-3492

5. Generator Contact

Ed MARTIN

6. Transporter 1 Company Name

PERKINS TRUCKS #0014

7. ID No.

8. Transporter 2 Company Name

9. ID No.

10. Designated Disposal Facility Name and Site Address

Gandy Marley, Inc. Contaminated Soils Landfarm
7200 East Second Street
PO Box 1658
Roswell, NM 88201

11. Facility Permit Number

711-01-0020

12. Facility Phone No.

(505) 398 - 4960

13. Description of Waste

chloride Cont Soil

14. Containers

No.

Type

15. Total Quantity

16. Unit Wt/Vol

a.

1

BD

20

yds

b.

c.

17. Special Handling Instructions and Additional Information

18. Generator's Certification:

I hereby declare that the contents of the consignment are fully and accurately described above by proper shipping name and are classified, packed, marked, and labeled, and are in all respects in proper condition for transport by highway according to applicable federal, state, and international laws.

FURTHER, I represent and warrant that the waste material as described on this manifest is either exempt from the Resource Conservation and Recovery Act of 1976, OR has been characterized as non-hazardous material by virtue of appropriate laboratory analysis done in accordance with EPA-approved testing methods

Printed/Typed Name

Signature

Date

19. Transporter 1 Acknowledgement of Receipt of Materials

Printed/Typed Name

Signature

Date

20. Transporter 2 Acknowledgement of Receipt of Materials

Printed/Typed Name

Signature

Date

21. Discrepancy Information

22. Facility Owner or Operator Certification of receipt of materials described on this manifest except as noted in item 21.

Printed/Typed Name

Signature

Date

J Tolton

J Tolton

04/28/05

GENERATOR

TRANSPORTER

GMI

GANDY-MARLEY, INC.

P. O. Box 1658
Roswell, NM 88202
Office (505) 347-0434
Fax (505) 347-0435

No 5981LEASE OPERATOR/SHIPPER/COMPANY NM OCDLEASE NAME ARAW SUDTRANSPORTER COMPANY MALESTIME 8:03(AM) PMDATE 4-28-05 VEHICLE NO. 0011

DRIVER NO. _____

CHARGE TO _____

TYPE OF MATERIAL**OCD**☐ Other Material☒ Contaminated soil☐ C-117 No. _____☐ BS&W content _____

Description _____

VOLUME OF MATERIAL ☐ : YARDS 20 : CELL# 20 : ☐ _____

AS A CONDITION TO GANDY-MARLEY, INC.'S ACCEPTANCE OF THE MATERIALS SHIPPED WITH THIS JOB TICKET, OPERATOR/SHIPPER REPRESENTS AND WARRANTS THAT THE WASTE MATERIAL SHIPPED HERewith IS MATERIAL EXEMPT FROM THE RESOURCE, CONSERVATION AND RECOVERY ACT OF 1976, AS AMENDED FROM TIME TO TIME, 40 U.S.C. §6901, et seq., THE NM HEALTH AND SAF. CODES, §361,001, et seq., AND REGULATIONS RELATED THERETO, BY VIRTUE OF THE EXEMPTION AFFORDED CONTAMINATED SOILS AND OTHER WASTE ASSOCIATED WITH THE EXPLORATION, DEVELOPMENT OR PRODUCTION OF CRUDE OIL OR NATURAL GAS OR GEOTHERMAL ENERGY.

ALSO AS A CONDITION TO GANDY-MARLEY, INC.'S ACCEPTANCE OF THE MATERIALS SHIPPED WITH THIS JOB TICKET, TRANSPORTER REPRESENTS AND WARRANTS THAT ONLY THE MATERIAL DELIVERED BY OPERATOR/SHIPPER TO TRANSPORTER IS NOW DELIVERED BY TRANSPORTER TO GANDY-MARLEY, INC.'S FACILITY FOR DISPOSAL.

THIS WILL CERTIFY that the above Transporter loaded the material represented by this Transporter Statement at the above described location, and that it was tendered by the aboved described shipper. This will certify that no additional materials were added to this load, and that the material was delivered without incident.

DRIVER David MalesFACILITY REPRESENTATIVE J Tolton

White - GMI

Canary - Shipper

Pink - GMI

Gold - Transporter

Superior Printing Service, Inc.

Contaminated Soils Shipment Manifest

1. Manifest Document No.

5981

2. Page ___ of ___

3. Generator's Name and Mailing Address

NEW MEXICO OCD
1220 S ST. FRANCIS
SANTA FE, NM

4. Generator Phone No.

476-3492

5. Generator Contact

ED MARTIN

6. Transporter 1 Company Name

Males Trucking #0011

7. ID No.

8. Transporter 2 Company Name

9. ID No.

10. Designated Disposal Facility Name and Site Address

Gandy Marley, Inc. Contaminated Soils Landfarm
7200 East Second Street
PO Box 1658
Roswell, NM 88201

11. Facility Permit Number

711-01-0020

12. Facility Phone No.

(505) 398 - 4960

13. Description of Waste

CHLORIDE CONT. SOIL

14. Containers

No.

Type

15. Total
Quantity16. Unit
Wt/Vol

a.

1

BD

20

Yds

b.

c.

17. Special Handling Instructions and Additional Information

18. Generator's Certification:

I hereby declare that the contents of the consignment are fully and accurately described above by proper shipping name and are classified, packed, marked, and labeled, and are in all respects in proper condition for transport by highway according to applicable federal, state, and international laws.

FURTHER, I represent and warrant that the waste material as described on this manifest is either exempt from the Resource Conservation and Recovery Act of 1976, OR has been characterized as non-hazardous material by virtue of appropriate laboratory analysis done in accordance with EPA-approved testing methods

Printed/Typed Name

Signature

Date

19. Transporter 1 Acknowledgement of Receipt of Materials

Printed/Typed Name

Signature

Date

20. Transporter 2 Acknowledgement of Receipt of Materials

Printed/Typed Name

Signature

Date

21. Discrepancy Information

22. Facility Owner or Operator Certification of receipt of materials described on this manifest except as noted in item 21.

Printed/Typed Name

Signature

Date

GENERATOR

TRANSPORTER

GMI

J Tolton

J Tolton

04/28/05

GANDY-MARLEY, INC.

P. O. Box 1658
Roswell, NM 88202
Office (505) 347-0434
Fax (505) 347-0435

N~~2~~ 5982

LEASE OPERATOR/SHIPPER/COMPANY NM OCD

LEASE NAME ARABO SWD

TRANSPORTER COMPANY GANDY TIME 811 AM/PM

DATE 4-28-05 VEHICLE NO. 211 DRIVER NO. _____

CHARGE TO _____

TYPE OF MATERIAL

OCD

[] Other Material [☒] Contaminated soil [] C-117 No. _____
[] BS&W content _____

Description _____

VOLUME OF MATERIAL [] : YARDS 20 : CELL# 20 : [] _____

AS A CONDITION TO GANDY-MARLEY, INC.'S ACCEPTANCE OF THE MATERIALS SHIPPED WITH THIS JOB TICKET, OPERATOR/SHIPPER REPRESENTS AND WARRANTS THAT THE WASTE MATERIAL SHIPPED HEREWITH IS MATERIAL EXEMPT FROM THE RESOURCE, CONSERVATION AND RECOVERY ACT OF 1976, AS AMENDED FROM TIME TO TIME, 40 U.S.C. §6901, et seq., THE NM HEALTH AND SAF. CODES, §361,001, et seq., AND REGULATIONS RELATED THERETO, BY VIRTUE OF THE EXEMPTION AFFORDED CONTAMINATED SOILS AND OTHER WASTE ASSOCIATED WITH THE EXPLO- RATION, DEVELOPMENT OR PRODUCTION OF CRUDE OIL OR NATURAL GAS OR GEOTHERMAL ENERGY.

ALSO AS A CONDITION TO GANDY-MARLEY, INC.'S ACCEPTANCE OF THE MATERIALS SHIPPED WITH THIS JOB TICKET, TRANSPORTER REPRESENTS AND WARRANTS THAT ONLY THE MATERIAL DELIVERED BY OPERATOR/SHIPPER TO TRANSPORTER IS NOW DELIVERED BY TRANSPORTER TO GANDY-MARLEY, INC.'S FACILITY FOR DISPOSAL.

THIS WILL CERTIFY that the above Transporter loaded the material represented by this Transporter Statement at the above described location, and that it was tendered by the aboved described shipper. This will certify that no additional materials were added to this load, and that the material was delivered without incident.

DRIVER Frank D. [Signature]

FACILITY REPRESENTATIVE [Signature]

White - GMI

Canary - Shipper

Pink - GMI

Gold - Transporter

Superior Printing Service, Inc.

Contaminated Soils Shipment Manifest

1. Manifest Document No.

5982

2. Page ___ of ___

3. Generator's Name and Mailing Address

AmorD
1200 S. St Francis
Santa Fe NM

4. Generator Phone No.

476-3492

5. Generator Contact

EJ Martin

6. Transporter 1 Company Name

GANDY #211

7. ID No.

8. Transporter 2 Company Name

9. ID No.

10. Designated Disposal Facility Name and Site Address

Gandy Marley, Inc. Contaminated Soils Landfarm
7200 East Second Street
PO Box 1658
Roswell, NM 88201

11. Facility Permit Number

12. Facility Phone No.

(505) 398 - 4960

13. Description of Waste

14. Containers

15. Total Quantity

16. Unit Wt/Vol

No. Type

a. contaminated soil

BD

20

1/2.

b.

c.

17. Special Handling Instructions and Additional Information

18. Generator's Certification:

I hereby declare that the contents of the consignment are fully and accurately described above by proper shipping name and are classified, packed, marked, and labeled, and are in all respects in proper condition for transport by highway according to applicable federal, state, and international laws.

FURTHER, I represent and warrant that the waste material as described on this manifest is either exempt from the Resource Conservation and Recovery Act of 1976, OR has been characterized as non-hazardous material by virtue of appropriate laboratory analysis done in accordance with EPA-approved testing methods

Printed/Typed Name

Signature

Date

19. Transporter 1 Acknowledgement of Receipt of Materials

Printed/Typed Name

Frailen Sanchez

Signature

[Signature]

Date

042805

20. Transporter 2 Acknowledgement of Receipt of Materials

Printed/Typed Name

Signature

Date

21. Discrepancy Information

22. Facility Owner or Operator Certification of receipt of materials described on this manifest except as noted in item 21.

Printed/Typed Name

J Tolton

Signature

[Signature]

Date

042805

GENERATOR

TRANSPORTER

GMI

GANDY-MARLEY, INC.

P. O. Box 1658
Roswell, NM 88202
Office (505) 347-0434
Fax (505) 347-0435

No 5983

LEASE OPERATOR/SHIPPER/COMPANY NM OCD

LEASE NAME ARAH SWD

TRANSPORTER COMPANY LEVARIO

TIME 825 (AM) PM

DATE 4-28-05 VEHICLE NO. 55

DRIVER NO.

CHARGE TO

TYPE OF MATERIAL

OCD

☐ Other Material

☒ Contaminated soil

☐ C-117 No. _____

☐ BS&W content _____

Description _____

VOLUME OF MATERIAL ☐ : YARDS 20 : CELL# 20 : ☐ _____

AS A CONDITION TO GANDY-MARLEY, INC.'S ACCEPTANCE OF THE MATERIALS SHIPPED WITH THIS JOB TICKET, OPERATOR/SHIPPER REPRESENTS AND WARRANTS THAT THE WASTE MATERIAL SHIPPED HERewith IS MATERIAL EXEMPT FROM THE RESOURCE, CONSERVATION AND RECOVERY ACT OF 1976, AS AMENDED FROM TIME TO TIME, 40 U.S.C. §6901, et seq., THE NM HEALTH AND SAF. CODES, §361,001, et seq., AND REGULATIONS RELATED THERETO, BY VIRTUE OF THE EXEMPTION AFFORDED CONTAMINATED SOILS AND OTHER WASTE ASSOCIATED WITH THE EXPLO- RATION, DEVELOPMENT OR PRODUCTION OF CRUDE OIL OR NATURAL GAS OR GEOTHERMAL ENERGY.

ALSO AS A CONDITION TO GANDY-MARLEY, INC.'S ACCEPTANCE OF THE MATERIALS SHIPPED WITH THIS JOB TICKET, TRANSPORTER REPRESENTS AND WARRANTS THAT ONLY THE MATERIAL DELIVERED BY OPERATOR/SHIPPER TO TRANSPORTER IS NOW DELIVERED BY TRANSPORTER TO GANDY-MARLEY, INC.'S FACILITY FOR DISPOSAL.

THIS WILL CERTIFY that the above Transporter loaded the material represented by this Transporter Statement at the above described location, and that it was tendered by the aboved described shipper. This will certify that no additional materials were added to this load, and that the material was delivered without incident.

DRIVER Mike Levario

FACILITY REPRESENTATIVE J Tolton

White - GMI

Canary - Shipper

Pink - GMI

Gold - Transporter

Superior Printing Service, Inc.

Contaminated Soils Shipment Manifest

1. Manifest Document No.

5983

2. Page ___ of ___

3. Generator's Name and Mailing Address

NEW MEXICO OCD
1220 S ST FRANCIS
SANTA FE, NM

4. Generator Phone No.

476-3492

5. Generator Contact

ED MARTIN

6. Transporter 1 Company Name

Mike Levario Trucking

7. ID No.

8. Transporter 2 Company Name

9. ID No.

10. Designated Disposal Facility Name and Site Address

Gandy Marley, Inc. Contaminated Soils Landfarm
7200 East Second Street
PO Box 1658
Roswell, NM 88201

11. Facility Permit Number

711-01-0020

12. Facility Phone No.

(505) 398 - 4960

13. Description of Waste

chloride Cont Soil

14. Containers

No. Type

15. Total
Quantity16. Unit
Wt/Vol

a.

1

BD

20

yds

b.

c.

17. Special Handling Instructions and Additional Information

18. Generator's Certification:

I hereby declare that the contents of the consignment are fully and accurately described above by proper shipping name and are classified, packed, marked, and labeled, and are in all respects in proper condition for transport by highway according to applicable federal, state, and international laws.

FURTHER, I represent and warrant that the waste material as described on this manifest is either exempt from the Resource Conservation and Recovery Act of 1976, OR has been characterized as non-hazardous material by virtue of appropriate laboratory analysis done in accordance with EPA-approved testing methods

Printed/Typed Name

Signature

Date

19. Transporter 1 Acknowledgement of Receipt of Materials

Printed/Typed Name

Signature

Date

20. Transporter 2 Acknowledgement of Receipt of Materials

Printed/Typed Name

Signature

Date

21. Discrepancy Information

22. Facility Owner or Operator Certification of receipt of materials described on this manifest except as noted in item 21.

Printed/Typed Name

Signature

Date

GENERATOR

TRANSPORTER

GMI

J Tolton

J Tolton

042805

GANDY-MARLEY, INC.

P. O. Box 1658
Roswell, NM 88202
Office (505) 347-0434
Fax (505) 347-0435

No 5984

LEASE OPERATOR/SHIPPER/COMPANY NM OCD

LEASE NAME ARABO SWD

TRANSPORTER COMPANY ANCHONDO TIME 825 (AM)/PM

DATE 4-28-05 VEHICLE NO. 007 DRIVER NO. _____

CHARGE TO _____

TYPE OF MATERIAL

OCD

☐ Other Material

☒ Contaminated soil

☐ C-117 No. _____

☐ BS&W content _____

Description _____

VOLUME OF MATERIAL ☐ : YARDS 20 : CELL# 20 : ☐ _____

AS A CONDITION TO GANDY-MARLEY, INC.'S ACCEPTANCE OF THE MATERIALS SHIPPED WITH THIS JOB TICKET, OPERATOR/SHIPPER REPRESENTS AND WARRANTS THAT THE WASTE MATERIAL SHIPPED HERewith IS MATERIAL EXEMPT FROM THE RESOURCE, CONSERVATION AND RECOVERY ACT OF 1976, AS AMENDED FROM TIME TO TIME, 40 U.S.C. §6901, et seq., THE NM HEALTH AND SAF. CODES, §361,001, et seq., AND REGULATIONS RELATED THERETO, BY VIRTUE OF THE EXEMPTION AFFORDED CONTAMINATED SOILS AND OTHER WASTE ASSOCIATED WITH THE EXPLO-
RATION, DEVELOPMENT OR PRODUCTION OF CRUDE OIL OR NATURAL GAS OR GEOTHERMAL ENERGY.

ALSO AS A CONDITION TO GANDY-MARLEY, INC.'S ACCEPTANCE OF THE MATERIALS SHIPPED WITH THIS JOB TICKET, TRANSPORTER REPRESENTS AND WARRANTS THAT ONLY THE MATERIAL DELIVERED BY OPERATOR/SHIPPER TO TRANSPORTER IS NOW DELIVERED BY TRANSPORTER TO GANDY-MARLEY, INC.'S FACILITY FOR DISPOSAL.

THIS WILL CERTIFY that the above Transporter loaded the material represented by this Transporter Statement at the above described location, and that it was rendered by the above described shipper. This will certify that no additional materials were added to this load, and that the material was delivered without incident.

DRIVER _____

FACILITY REPRESENTATIVE _____

White - GMI

Canary - Shipper

Pink - GMI

Gold - Transporter

Contaminated Soils Shipment Manifest		1. Manifest Document No.		5984		2. Page ___ of ___	
3. Generator's Name and Mailing Address nmcd 1220 S. St Francis Santa Fe NM				4. Generator Phone No.			
				476-3492			
6. Transporter 1 Company Name				5. Generator Contact			
ANCHONDO TRP				Ed martin			
8. Transporter 2 Company Name				7. ID No.			
10. Designated Disposal Facility Name and Site Address Gandy Marley, Inc. Contaminated Soils Landfarm 7200 East Second Street PO Box 1658 Roswell, NM 88201				11. Facility Permit Number			
				12. Facility Phone No.			
				(505) 398 - 4960			
13. Description of Waste			14. Containers		15. Total Quantity	16. Unit Wt/Vol	
			No.	Type			
a.				BD	20	yd	
b.							
c.							
17. Special Handling Instructions and Additional Information							
18. Generator's Certification: <i>I hereby declare that the contents of the consignment are fully and accurately described above by proper shipping name and are classified, packed, marked, and labeled, and are in all respects in proper condition for transport by highway according to applicable federal, state, and international laws.</i> <i>FURTHER, I represent and warrant that the waste material as described on this manifest is either exempt from the Resource Conservation and Recovery Act of 1976, OR has been characterized as non-hazardous material by virtue of appropriate laboratory analysis done in accordance with EPA-approved testing methods</i>							
Printed/Typed Name			Signature			Date	
TRANSPORTER	19. Transporter 1 Acknowledgement of Receipt of Materials						
	Printed/Typed Name			Signature			Date
	MARIO ANCHONDO						4/28/05
GM I	20. Transporter 2 Acknowledgement of Receipt of Materials						
	Printed/Typed Name			Signature			Date
21. Discrepancy Information							
22. Facility Owner or Operator Certification of receipt of materials described on this manifest except as noted in item 21.							
Printed/Typed Name			Signature			Date	
J Tolton						04/28/05	

GENERATOR

TRANSPORTER

GM I

GANDY-MARLEY, INC.

P. O. Box 1658
Roswell, NM 88202
Office (505) 347-0434
Fax (505) 347-0435

No 5985

LEASE OPERATOR/SHIPPER/COMPANY

NM OCD

LEASE NAME

ARABO SWD

TRANSPORTER COMPANY

ALVIDREZ

TIME

830(AM) PMDATE 4-28-05 VEHICLE NO. A-1

DRIVER NO.

CHARGE TO

TYPE OF MATERIAL

OCD☐ Other Material☒ Contaminated soil☐ C-117 No. _____☐ BS&W content _____

Description _____

VOLUME OF MATERIAL ☐ : YARDS 20 : CELL# 20 : ☐ _____

AS A CONDITION TO GANDY-MARLEY, INC.'S ACCEPTANCE OF THE MATERIALS SHIPPED WITH THIS JOB TICKET, OPERATOR/SHIPPER REPRESENTS AND WARRANTS THAT THE WASTE MATERIAL SHIPPED HERewith IS MATERIAL EXEMPT FROM THE RESOURCE, CONSERVATION AND RECOVERY ACT OF 1976, AS AMENDED FROM TIME TO TIME, 40 U.S.C. §6901, et seq., THE NM HEALTH AND SAF. CODES, §361,001, et seq., AND REGULATIONS RELATED THERETO, BY VIRTUE OF THE EXEMPTION AFFORDED CONTAMINATED SOILS AND OTHER WASTE ASSOCIATED WITH THE EXPLO- RATION, DEVELOPMENT OR PRODUCTION OF CRUDE OIL OR NATURAL GAS OR GEOTHERMAL ENERGY.

ALSO AS A CONDITION TO GANDY-MARLEY, INC.'S ACCCEPTANCE OF THE MATERIALS SHIPPED WITH THIS JOB TICKET, TRANSPORTER REPRESENTS AND WARRANTS THAT ONLY THE MATERIAL DELIVERED BY OPERATOR/SHIPPER TO TRANSPORTER IS NOW DELIVERED BY TRANSPORTER TO GANDY-MARLEY, INC.'S FACILITY FOR DISPOSAL.

THIS WILL CERTIFY that the above Transporter loaded the material represented by this Transporter Statement at the above described location, and that it was tendered by the aboved described shipper. This will certify that no additional materials were added to this load, and that the material was delivered without incident.

DRIVER

cut

FACILITY REPRESENTATIVE

J Tolton

White - GMI

Canary - Shipper

Pink - GMI

Gold - Transporter

Contaminated Soils Shipment Manifest

1. Manifest Document No.

5985

2. Page ___ of ___

3. Generator's Name and Mailing Address

nmood
1205 St Frances
Santa Fe nm

4. Generator Phone No.

476-3492

5. Generator Contact

Ed Martin

6. Transporter 1 Company Name

ALVIDREZ # A-1

7. ID No.

9. ID No.

8. Transporter 2 Company Name

10. Designated Disposal Facility Name and Site Address

Gandy Marley, Inc. Contaminated Soils Landfarm
7200 East Second Street
PO Box 1658
Roswell, NM 88201

11. Facility Permit Number

711-01-0020

12. Facility Phone No.

(505) 398 - 4960

13. Description of Waste

contaminated soil

14. Containers

No. Type

BD

15. Total Quantity

20

16. Unit Wt/Vol

y3.

17. Special Handling Instructions and Additional Information

18. Generator's Certification:

I hereby declare that the contents of the consignment are fully and accurately described above by proper shipping name and are classified, packed, marked, and labeled, and are in all respects in proper condition for transport by highway according to applicable federal, state, and international laws.

FURTHER, I represent and warrant that the waste material as described on this manifest is either exempt from the Resource Conservation and Recovery Act of 1976, OR has been characterized as non-hazardous material by virtue of appropriate laboratory analysis done in accordance with EPA-approved testing methods

Printed/Typed Name

Signature

Date

19. Transporter 1 Acknowledgement of Receipt of Materials

Printed/Typed Name

CARLOS ALVIDREZ

Signature

Lat

Date

042805

20. Transporter 2 Acknowledgement of Receipt of Materials

Printed/Typed Name

Signature

Date

21. Discrepancy Information

22. Facility Owner or Operator Certification of receipt of materials described on this manifest except as noted in item 21.

Printed/Typed Name

J Tolton

Signature

J Tolton

Date

042805

GENERATOR

TRANSPORTER

GMI

GANDY-MARLEY, INC.

P. O. Box 1658
Roswell, NM 88202
Office (505) 347-0434
Fax (505) 347-0435

Nº 5986

LEASE OPERATOR/SHIPPER/COMPANYNM OCD**LEASE NAME**ARAM SWD**TRANSPORTER COMPANY**PANDO'S**TIME** 8:36**(AM/PM)****DATE** 4-28-05**VEHICLE NO.**151**DRIVER NO.****CHARGE TO****TYPE OF MATERIAL****OCD**☐ **Other Material**☒ **Contaminated soil**☐ **C-117 No.** _____☐ **BS&W content** _____**Description** _____**VOLUME OF MATERIAL [] : YARDS** 20 **: CELL#** 20 **: []** _____

AS A CONDITION TO GANDY-MARLEY, INC.'S ACCEPTANCE OF THE MATERIALS SHIPPED WITH THIS JOB TICKET, OPERATOR/SHIPPER REPRESENTS AND WARRANTS THAT THE WASTE MATERIAL SHIPPED HERewith IS MATERIAL EXEMPT FROM THE RESOURCE, CONSERVATION AND RECOVERY ACT OF 1976, AS AMENDED FROM TIME TO TIME, 40 U.S.C. §6901, et seq., THE NM HEALTH AND SAF. CODES, §361.001, et seq., AND REGULATIONS RELATED THERETO, BY VIRTUE OF THE EXEMPTION AFFORDED CONTAMINATED SOILS AND OTHER WASTE ASSOCIATED WITH THE EXPLO-RATION, DEVELOPMENT OR PRODUCTION OF CRUDE OIL OR NATURAL GAS OR GEOTHERMAL ENERGY.

ALSO AS A CONDITION TO GANDY-MARLEY, INC.'S ACCEPTANCE OF THE MATERIALS SHIPPED WITH THIS JOB TICKET, TRANSPORTER REPRESENTS AND WARRANTS THAT ONLY THE MATERIAL DELIVERED BY OPERATOR/SHIPPER TO TRANSPORTER IS NOW DELIVERED BY TRANSPORTER TO GANDY-MARLEY, INC.'S FACILITY FOR DISPOSAL.

THIS WILL CERTIFY that the above Transporter loaded the material represented by this Transporter Statement at the above described location, and that it was tendered by the aboved described shipper. This will certify that no additional materials were added to this load, and that the material was delivered without incident.

DRIVER**FACILITY REPRESENTATIVE**

White - GMI

Canary - Shipper

Pink - GMI

Gold - Transporter

Superior Printing Service, Inc.

Contaminated Soils Shipment Manifest

1. Manifest Document No.

5986

2. Page ___ of ___

3. Generator's Name and Mailing Address

nmad
1220.554 Francis
Santa Fe nm

4. Generator Phone No.

476-3492

5. Generator Contact

Ed Martin

6. Transporter 1 Company Name

7. ID No.

8. Transporter 2 Company Name

9. ID No.

10. Designated Disposal Facility Name and Site Address

Gandy Marley, Inc. Contaminated Soils Landfarm
7200 East Second Street
PO Box 1658
Roswell, NM 88201

11. Facility Permit Number

711-01-0020

12. Facility Phone No.

(505) 398 - 4960

13. Description of Waste

14. Containers

No.

Type

15. Total Quantity

16. Unit Wt/Vol

a. contaminated soil

1

BD

20

yd.

b.

c.

17. Special Handling Instructions and Additional Information

18. Generator's Certification:

I hereby declare that the contents of the consignment are fully and accurately described above by proper shipping name and are classified, packed, marked, and labeled, and are in all respects in proper condition for transport by highway according to applicable federal, state, and international laws.

FURTHER, I represent and warrant that the waste material as described on this manifest is either exempt from the Resource Conservation and Recovery Act of 1976, OR has been characterized as non-hazardous material by virtue of appropriate laboratory analysis done in accordance with EPA-approved testing methods

Printed/Typed Name

Signature

Date

19. Transporter 1 Acknowledgement of Receipt of Materials

Printed/Typed Name

Eduardo B. Pardo

Signature

Eduardo B. Pardo

Date

4/28/05

20. Transporter 2 Acknowledgement of Receipt of Materials

Printed/Typed Name

Signature

Date

21. Discrepancy Information

22. Facility Owner or Operator Certification of receipt of materials described on this manifest except as noted in item 21.

Printed/Typed Name

J Tolton

Signature

J Tolton

Date

042805

GENERATOR

TRANSPORTER

GM

GANDY-MARLEY, INC.

P. O. Box 1658
Roswell, NM 88202
Office (505) 347-0434
Fax (505) 347-0435

No 5987

LEASE OPERATOR/SHIPPER/COMPANY NM OCD

LEASE NAME ARABO SWD

TRANSPORTER COMPANY B & I

TIME 8:38 **AM/PM**

DATE 4-28-05 VEHICLE NO. 07

DRIVER NO.

CHARGE TO

TYPE OF MATERIAL

OCD

☐ Other Material

☒ Contaminated soil

☐ C-117 No. _____

☐ BS&W content _____

Description _____

VOLUME OF MATERIAL ☐ : YARDS 20 : CELL# 20 : ☐ _____

AS A CONDITION TO GANDY-MARLEY, INC.'S ACCEPTANCE OF THE MATERIALS SHIPPED WITH THIS JOB TICKET, OPERATOR/SHIPPER REPRESENTS AND WARRANTS THAT THE WASTE MATERIAL SHIPPED HERewith IS MATERIAL EXEMPT FROM THE RESOURCE, CONSERVATION AND RECOVERY ACT OF 1976, AS AMENDED FROM TIME TO TIME, 40 U.S.C. §6901, et seq., THE NM HEALTH AND SAF. CODES, §361,001, et seq., AND REGULATIONS RELATED THERETO, BY VIRTUE OF THE EXEMPTION AFFORDED CONTAMINATED SOILS AND OTHER WASTE ASSOCIATED WITH THE EXPLO- RATION, DEVELOPMENT OR PRODUCTION OF CRUDE OIL OR NATURAL GAS OR GEOTHERMAL ENERGY.

ALSO AS A CONDITION TO GANDY-MARLEY, INC.'S ACCPEPTANCE OF THE MATERIALS SHIPPED WITH THIS JOB TICKET, TRANSPORTER REPRESENTS AND WARRANTS THAT ONLY THE MATERIAL DELIVERED BY OPERATOR/SHIPPER TO TRANSPORTER IS NOW DELIVERED BY TRANSPORTER TO GANDY-MARLEY, INC.'S FACILITY FOR DISPOSAL.

THIS WILL CERTIFY that the above Transporter loaded the material represented by this Transporter Statement at the above described location, and that it was tendered by the aboved described shipper. This will certify that no additional materials were added to this load, and that the material was delivered without incident.

DRIVER R. L. S. S. S. S.

FACILITY REPRESENTATIVE J. Tolton

White - GMI

Canary - Shipper

Pink - GMI

Gold - Transporter

Superior Printing Service, Inc.

Contaminated Soils Shipment Manifest

1. Manifest Document No.

5987

2. Page of

3. Generator's Name and Mailing Address

hmaxD
1320 S. St Francis
Santa Fe nm

4. Generator Phone No.

476-3492

5. Generator Contact

ED mendi

6. Transporter 1 Company Name

B + I Transport #07

7. ID No.

8. Transporter 2 Company Name

9. ID No.

10. Designated Disposal Facility Name and Site Address

Gandy Marley, Inc. Contaminated Soils Landfarm
7200 East Second Street
PO Box 1658
Roswell, NM 88201

11. Facility Permit Number

711-01-0020

12. Facility Phone No.

(505) 398 - 4960

13. Description of Waste

14. Containers
No. Type

15. Total
Quantity

16. Unit
Wt/Vol

a. contaminated soil

30

20

yd.

b.

c.

17. Special Handling Instructions and Additional Information

18. Generator's Certification:

I hereby declare that the contents of the consignment are fully and accurately described above by proper shipping name and are classified, packed, marked, and labeled, and are in all respects in proper condition for transport by highway according to applicable federal, state, and international laws.

FURTHER, I represent and warrant that the waste material as described on this manifest is either exempt from the Resource Conservation and Recovery Act of 1976, OR has been characterized as non-hazardous material by virtue of appropriate laboratory analysis done in accordance with EPA-approved testing methods

Printed/Typed Name

Signature

Date

19. Transporter 1 Acknowledgement of Receipt of Materials

Printed/Typed Name

Benito Gonzalez

Signature

Benito Gonzalez

Date

20. Transporter 2 Acknowledgement of Receipt of Materials

Printed/Typed Name

Signature

Date

21. Discrepancy Information

22. Facility Owner or Operator Certification of receipt of materials described on this manifest except as noted in item 21.

Printed/Typed Name

J Tolton

Signature

J Tolton

Date

042805

GENERATOR

TRANSPORTER

GMI

GANDY-MARLEY, INC.

P. O. Box 1658
Roswell, NM 88202
Office (505) 347-0434
Fax (505) 347-0435

N2 5988

LEASE OPERATOR/SHIPPER/COMPANY

NM OCD

LEASE NAME

ARABO SWD

TRANSPORTER COMPANY

FOUR SEASON

TIME

8:39

AM/PM

DATE

4-28-05

VEHICLE NO. 007

DRIVER NO.

CHARGE TO

TYPE OF MATERIAL

OCD

☐ Other Material☒ Contaminated soil☐ C-117 No. _____☐ BS&W content _____

Description _____

VOLUME OF MATERIAL [] : YARDS 20 : CELL# 20 : []

AS A CONDITION TO GANDY-MARLEY, INC.'S ACCEPTANCE OF THE MATERIALS SHIPPED WITH THIS JOB TICKET, OPERATOR/SHIPPER REPRESENTS AND WARRANTS THAT THE WASTE MATERIAL SHIPPED HERewith IS MATERIAL EXEMPT FROM THE RESOURCE, CONSERVATION AND RECOVERY ACT OF 1976, AS AMENDED FROM TIME TO TIME, 40 U.S.C. §6901, et seq., THE NM HEALTH AND SAF. CODES, §361,001, et seq., AND REGULATIONS RELATED THERETO, BY VIRTUE OF THE EXEMPTION AFFORDED CONTAMINATED SOILS AND OTHER WASTE ASSOCIATED WITH THE EXPLO- RATION, DEVELOPMENT OR PRODUCTION OF CRUDE OIL OR NATURAL GAS OR GEOTHERMAL ENERGY.

ALSO AS A CONDITION TO GANDY-MARLEY, INC.'S ACCEPTANCE OF THE MATERIALS SHIPPED WITH THIS JOB TICKET, TRANSPORTER REPRESENTS AND WARRANTS THAT ONLY THE MATERIAL DELIVERED BY OPERATOR/SHIPPER TO TRANSPORTER IS NOW DELIVERED BY TRANSPORTER TO GANDY-MARLEY, INC.'S FACILITY FOR DISPOSAL.

THIS WILL CERTIFY that the above Transporter loaded the material represented by this Transporter Statement at the above described location, and that it was tendered by the aboved described shipper. This will certify that no additional materials were added to this load, and that the material was delivered without incident.

DRIVER

FACILITY REPRESENTATIVE

White - GMI

Canary - Shipper

Pink - GMI

Gold - Transporter

Superior Printing Service, Inc.

Contaminated Soils Shipment Manifest

1. Manifest Document No.

5988

2. Page ___ of ___

3. Generator's Name and Mailing Address

New Mexico, OCD
1220 S ST. FRANCIS
SANTA FE, NM

4. Generator Phone No.

476-3492

5. Generator Contact

ED MARTIN

6. Transporter 1 Company Name

FOUR SEASONS TRKG.

7. ID No.

8. Transporter 2 Company Name

TRK #007

9. ID No.

10. Designated Disposal Facility Name and Site Address

Gandy Marley, Inc. Contaminated Soils Landfarm
7200 East Second Street
PO Box 1658
Roswell, NM 88201

11. Facility Permit Number

711-01-0020

12. Facility Phone No.

(505) 398-4960

13. Description of Waste

chloride Cont Soil

14. Containers

No.

Type

15. Total
Quantity16. Unit
Wt/Vol

a.

1

BD

20

yds

b.

c.

17. Special Handling Instructions and Additional Information

18. Generator's Certification:

I hereby declare that the contents of the consignment are fully and accurately described above by proper shipping name and are classified, packed, marked, and labeled, and are in all respects in proper condition for transport by highway according to applicable federal, state, and international laws.

FURTHER, I represent and warrant that the waste material as described on this manifest is either exempt from the Resource Conservation and Recovery Act of 1976, OR has been characterized as non-hazardous material by virtue of appropriate laboratory analysis done in accordance with EPA-approved testing methods

Printed/Typed Name

DONALD MORGAN

Signature

Donald Morgan

Date

04/28/05

19. Transporter 1 Acknowledgement of Receipt of Materials

Printed/Typed Name

Signature

Date

20. Transporter 2 Acknowledgement of Receipt of Materials

Printed/Typed Name

Signature

Date

21. Discrepancy Information

22. Facility Owner or Operator Certification of receipt of materials described on this manifest except as noted in item 21.

Printed/Typed Name

J Tolton

Signature

J Tolton

Date

04/28/05

G
E
N
E
R
A
T
O
RT
R
A
N
S
P
O
R
T
E
RG
M
I

GANDY-MARLEY, INC.

P. O. Box 1658
Roswell, NM 88202
Office (505) 347-0434
Fax (505) 347-0435

No 5989

LEASE OPERATOR/SHIPPER/COMPANY NM OCD

LEASE NAME ARAH SUID

TRANSPORTER COMPANY FOUR SEASON TIME 8³⁹ (AM)PM

DATE 4-28-05 VEHICLE NO. 001 DRIVER NO. _____

CHARGE TO _____

TYPE OF MATERIAL

OCD

☐ Other Material

☒ Contaminated soil

☐ C-117 No. _____

☐ BS&W content _____

Description _____

VOLUME OF MATERIAL ☐ : YARDS 20 : CELL# 20 : ☐ _____

AS A CONDITION TO GANDY-MARLEY, INC.'S ACCEPTANCE OF THE MATERIALS SHIPPED WITH THIS JOB TICKET, OPERATOR/SHIPPER REPRESENTS AND WARRANTS THAT THE WASTE MATERIAL SHIPPED HERewith IS MATERIAL EXEMPT FROM THE RESOURCE, CONSERVATION AND RECOVERY ACT OF 1976, AS AMENDED FROM TIME TO TIME, 40 U.S.C. §6901, et seq., THE NM HEALTH AND SAF. CODES, §361,001, et seq., AND REGULATIONS RELATED THERETO, BY VIRTUE OF THE EXEMPTION AFFORDED CONTAMINATED SOILS AND OTHER WASTE ASSOCIATED WITH THE EXPLO- RATION, DEVELOPMENT OR PRODUCTION OF CRUDE OIL OR NATURAL GAS OR GEOTHERMAL ENERGY.

ALSO AS A CONDITION TO GANDY-MARLEY, INC.'S ACCCEPTANCE OF THE MATERIALS SHIPPED WITH THIS JOB TICKET, TRANSPORTER REPRESENTS AND WARRANTS THAT ONLY THE MATERIAL DELIVERED BY OPERATOR/SHIPPER TO TRANSPORTER IS NOW DELIVERED BY TRANSPORTER TO GANDY-MARLEY, INC.'S FACILITY FOR DISPOSAL.

THIS WILL CERTIFY that the above Transporter loaded the material represented by this Transporter Statement at the above described location, and that it was tendered by the aboved described shipper. This will certify that no additional materials were added to this load, and that the material was delivered without incident.

DRIVER

Charles R. Morgan

FACILTY REPRESENTATIVE

J Tolton

White - GMI

Canary - Shipper

Pink - GMI

Gold - Transporter

Contaminated Soils Shipment Manifest

1. Manifest Document No.

5989

2. Page ___ of ___

3. Generator's Name and Mailing Address

NEW MEXICO OCD
1220 S ST FRANCIS
SANTA FE, NM

4. Generator Phone No.

476-3492

5. Generator Contact

ED MARTIN

6. Transporter 1 Company Name

FOUR SEASONS TRUCKING # 001

7. ID No.

1 1 1 1 1 1 1 1 1 1

8. Transporter 2 Company Name

9. ID No.

1 1 1 1 1 1 1 1 1 1

10. Designated Disposal Facility Name and Site Address

Gandy Marley, Inc. Contaminated Soils Landfarm
7200 East Second Street
PO Box 1658
Roswell, NM 88201

11. Facility Permit Number

711-01-0020

12. Facility Phone No.

(505) 398 - 4960

13. Description of Waste

Chloride Cont Soil

14. Containers

No. Type

15. Total Quantity

16. Unit Wt/Vol

a.	1	BD	20	yds
b.				
c.				

17. Special Handling Instructions and Additional Information

18. Generator's Certification:

I hereby declare that the contents of the consignment are fully and accurately described above by proper shipping name and are classified, packed, marked, and labeled, and are in all respects in proper condition for transport by highway according to applicable federal, state, and international laws.

FURTHER, I represent and warrant that the waste material as described on this manifest is either exempt from the Resource Conservation and Recovery Act of 1976, OR has been characterized as non-hazardous material by virtue of appropriate laboratory analysis done in accordance with EPA-approved testing methods

Printed/Typed Name

Signature

Date

19. Transporter 1 Acknowledgement of Receipt of Materials

Printed/Typed Name

Signature

Date

20. Transporter 2 Acknowledgement of Receipt of Materials

Printed/Typed Name

Signature

Date

21. Discrepancy Information

22. Facility Owner or Operator Certification of receipt of materials described on this manifest except as noted in item 21.

Printed/Typed Name

Signature

Date

J TOTHON

J Toeton

042805

GENERATOR

TRANSPORTER

GMI

GANDY-MARLEY, INC.

P. O. Box 1658
Roswell, NM 88202
Office (505) 347-0434
Fax (505) 347-0435

No 5990

LEASE OPERATOR/SHIPPER/COMPANY NM OCD

LEASE NAME ARAH0 SWD

TRANSPORTER COMPANY OROZCO

TIME 842

AM/PM

DATE 4-28-05 VEHICLE NO. 93

DRIVER NO.

CHARGE TO

TYPE OF MATERIAL

OCD

☐ Other Material

☒ Contaminated soil

☐ C-117 No. _____

☐ BS&W content _____

Description _____

VOLUME OF MATERIAL ☐ : YARDS 20 : CELL# 20 : ☐ _____

AS A CONDITION TO GANDY-MARLEY, INC.'S ACCEPTANCE OF THE MATERIALS SHIPPED WITH THIS JOB TICKET, OPERATOR/SHIPPER REPRESENTS AND WARRANTS THAT THE WASTE MATERIAL SHIPPED HERewith IS MATERIAL EXEMPT FROM THE RESOURCE, CONSERVATION AND RECOVERY ACT OF 1976, AS AMENDED FROM TIME TO TIME, 40 U.S.C. §6901, et seq., THE NM HEALTH AND SAF. CODES, §361,001, et seq., AND REGULATIONS RELATED THERETO, BY VIRTUE OF THE EXEMPTION AFFORDED CONTAMINATED SOILS AND OTHER WASTE ASSOCIATED WITH THE EXPLO-
RATION, DEVELOPMENT OR PRODUCTION OF CRUDE OIL OR NATURAL GAS OR GEOTHERMAL ENERGY.

ALSO AS A CONDITION TO GANDY-MARLEY, INC.'S ACCPEPTANCE OF THE MATERIALS SHIPPED WITH THIS JOB TICKET, TRANSPORTER REPRESENTS AND WARRANTS THAT ONLY THE MATERIAL DELIVERED BY OPERATOR/SHIPPER TO TRANSPORTER IS NOW DELIVERED BY TRANSPORTER TO GANDY-MARLEY, INC.'S FACILITY FOR DISPOSAL.

THIS WILL CERTIFY that the above Transporter loaded the material represented by this Transporter Statement at the above described location, and that it was tendered by the aboved described shipper. This will certify that no additional materials were added to this load, and that the material was delivered without incident.

DRIVER

FACILTY REPRESENTATIVE

White - GMI

Canary - Shipper

Pink - GMI

Gold - Transporter

Superior Printing Service, Inc.

Contaminated Soils Shipment Manifest

1. Manifest Document No.

5990

2. Page ___ of ___

3. Generator's Name and Mailing Address

nmocd
1220 S. St Francis
Santa Fe nm

4. Generator Phone No.

476-3492

5. Generator Contact

Ed Martin

6. Transporter 1 Company Name

Orozco Trucking #93

7. ID No.

9. ID No.

8. Transporter 2 Company Name

10. Designated Disposal Facility Name and Site Address

Gandy Marley, Inc. Contaminated Soils Landfarm
7200 East Second Street
PO Box 1658
Roswell, NM 88201

11. Facility Permit Number

711-01-0020

12. Facility Phone No.

(505) 398 - 4960

13. Description of Waste

14. Containers

15. Total Quantity

16. Unit Wt/Vol

a. contaminated soil

No. Type

1 BD

20

yd.

b.

c.

17. Special Handling Instructions and Additional Information

18. Generator's Certification:

I hereby declare that the contents of the consignment are fully and accurately described above by proper shipping name and are classified, packed, marked, and labeled, and are in all respects in proper condition for transport by highway according to applicable federal, state, and international laws.

FURTHER, I represent and warrant that the waste material as described on this manifest is either exempt from the Resource Conservation and Recovery Act of 1976, OR has been characterized as non-hazardous material by virtue of appropriate laboratory analysis done in accordance with EPA-approved testing methods

Printed/Typed Name

Signature

Date

19. Transporter 1 Acknowledgement of Receipt of Materials

Printed/Typed Name

Signature

Date

20. Transporter 2 Acknowledgement of Receipt of Materials

Printed/Typed Name

Signature

Date

21. Discrepancy Information

22. Facility Owner or Operator Certification of receipt of materials described on this manifest except as noted in item 21.

Printed/Typed Name

Signature

Date

J Tolton

J Tolton

042805

GENERATOR

TRANSPORTER

GMI

GANDY-MARLEY, INC.

P. O. Box 1658
Roswell, NM 88202
Office (505) 347-0434
Fax (505) 347-0435

Nº 5991

LEASE OPERATOR/SHIPPER/COMPANY NM OCD

LEASE NAME ARABO SWD

TRANSPORTER COMPANY PALLARES

TIME 938

AM/PM

DATE 4-28-05 VEHICLE NO. 41

DRIVER NO.

CHARGE TO

TYPE OF MATERIAL

OCD

☐ Other Material

☒ Contaminated soil

☐ C-117 No. _____

☐ BS&W content _____

Description _____

VOLUME OF MATERIAL ☐ : YARDS 20 : CELL# 20 : ☐ _____

AS A CONDITION TO GANDY-MARLEY, INC.'S ACCEPTANCE OF THE MATERIALS SHIPPED WITH THIS JOB TICKET, OPERATOR/SHIPPER REPRESENTS AND WARRANTS THAT THE WASTE MATERIAL SHIPPED HERewith IS MATERIAL EXEMPT FROM THE RESOURCE, CONSERVATION AND RECOVERY ACT OF 1976, AS AMENDED FROM TIME TO TIME, 40 U.S.C. §6901, et seq., THE NM HEALTH AND SAF. CODES, §361,001, et seq., AND REGULATIONS RELATED THERETO, BY VIRTUE OF THE EXEMPTION AFFORDED CONTAMINATED SOILS AND OTHER WASTE ASSOCIATED WITH THE EXPLO- RATION, DEVELOPMENT OR PRODUCTION OF CRUDE OIL OR NATURAL GAS OR GEOTHERMAL ENERGY.

ALSO AS A CONDITION TO GANDY-MARLEY, INC.'S ACCEPTANCE OF THE MATERIALS SHIPPED WITH THIS JOB TICKET, TRANSPORTER REPRESENTS AND WARRANTS THAT ONLY THE MATERIAL DELIVERED BY OPERATOR/SHIPPER TO TRANSPORTER IS NOW DELIVERED BY TRANSPORTER TO GANDY-MARLEY, INC.'S FACILITY FOR DISPOSAL.

THIS WILL CERTIFY that the above Transporter loaded the material represented by this Transporter Statement at the above described location, and that it was tendered by the aboved described shipper. This will certify that no additional materials were added to this load, and that the material was delivered without incident.

DRIVER MONSE PALLARES

FACILITY REPRESENTATIVE _____

White - GMI

Canary - Shipper

Pink - GMI

Gold - Transporter

Superior Printing Service, Inc.

Contaminated Soils Shipment Manifest

1. Manifest Document No.

59911

2. Page ___ of ___

3. Generator's Name and Mailing Address

nmord
1220 S. St Francis
Santa Fe nm.

4. Generator Phone No.

476-3492

5. Generator Contact

Ed Martin

6. Transporter 1 Company Name

PALLARES #1

7. ID No.

8. Transporter 2 Company Name

9. ID No.

10. Designated Disposal Facility Name and Site Address

Gandy Marley, Inc. Contaminated Soils Landfarm
7200 East Second Street
PO Box 1658
Roswell, NM 88201

11. Facility Permit Number

NM-711-01-0020

12. Facility Phone No.

(505) 398 - 4960

13. Description of Waste

14. Containers

15. Total Quantity

16. Unit Wt/Vol

No.

Type

a. contaminated soil

1

BD

20

yd.

b.

c.

17. Special Handling Instructions and Additional Information

18. Generator's Certification:

I hereby declare that the contents of the consignment are fully and accurately described above by proper shipping name and are classified, packed, marked, and labeled, and are in all respects in proper condition for transport by highway according to applicable federal, state, and international laws.

FURTHER, I represent and warrant that the waste material as described on this manifest is either exempt from the Resource Conservation and Recovery Act of 1976, OR has been characterized as non-hazardous material by virtue of appropriate laboratory analysis done in accordance with EPA-approved testing methods

Printed/Typed Name

Signature

Date

19. Transporter 1 Acknowledgement of Receipt of Materials

Printed/Typed Name

MP

Signature

MON92 PALLARES

Date

9/18/05

20. Transporter 2 Acknowledgement of Receipt of Materials

Printed/Typed Name

Signature

Date

21. Discrepancy Information

22. Facility Owner or Operator Certification of receipt of materials described on this manifest except as noted in item 21.

Printed/Typed Name

J Tolton

Signature

J Tolton

Date

04/28/05

GENERATOR

TRANSPORTER

GMI

GANDY-MARLEY, INC.

P. O. Box 1658
Roswell, NM 88202
Office (505) 347-0434
Fax (505) 347-0435

No 5992

LEASE OPERATOR/SHIPPER/COMPANY NM OCD

LEASE NAME ARAHOS SWIP

TRANSPORTER COMPANY GLEZZ

TIME 940

AM/PM

DATE 4-28-05 VEHICLE NO. #001

DRIVER NO.

CHARGE TO

TYPE OF MATERIAL

OCD

☐ Other Material

☒ Contaminated soil

☐ C-117 No. _____

☐ BS&W content _____

Description _____

VOLUME OF MATERIAL ☐ : YARDS 20 : CELL# 20 : ☐ _____

AS A CONDITION TO GANDY-MARLEY, INC.'S ACCEPTANCE OF THE MATERIALS SHIPPED WITH THIS JOB TICKET, OPERATOR/SHIPPER REPRESENTS AND WARRANTS THAT THE WASTE MATERIAL SHIPPED HERewith IS MATERIAL EXEMPT FROM THE RESOURCE, CONSERVATION AND RECOVERY ACT OF 1976, AS AMENDED FROM TIME TO TIME, 40 U.S.C. §6901, et seq., THE NM HEALTH AND SAF. CODES, §361,001, et seq., AND REGULATIONS RELATED THERETO, BY VIRTUE OF THE EXEMPTION AFFORDED CONTAMINATED SOILS AND OTHER WASTE ASSOCIATED WITH THE EXPLO- RATION, DEVELOPMENT OR PRODUCTION OF CRUDE OIL OR NATURAL GAS OR GEOTHERMAL ENERGY.

ALSO AS A CONDITION TO GANDY-MARLEY, INC.'S ACCEPTANCE OF THE MATERIALS SHIPPED WITH THIS JOB TICKET, TRANSPORTER REPRESENTS AND WARRANTS THAT ONLY THE MATERIAL DELIVERED BY OPERATOR/SHIPPER TO TRANSPORTER IS NOW DELIVERED BY TRANSPORTER TO GANDY-MARLEY, INC.'S FACILITY FOR DISPOSAL.

THIS WILL CERTIFY that the above Transporter loaded the material represented by this Transporter Statement at the above described location, and that it was tendered by the aboved described shipper. This will certify that no additional materials were added to this load, and that the material was delivered without incident.

DRIVER

FACILITY REPRESENTATIVE

White - GMI

Canary - Shipper

Pink - GMI

Gold - Transporter

Superior Printing Service, Inc.

Contaminated Soils Shipment Manifest

1. Manifest Document No.

5992

2. Page ___ of ___

3. Generator's Name and Mailing Address

nmocD
1220 S. St. Francis
Santa Fe nm

4. Generator Phone No.

476-3492

5. Generator Contact

ED Martin

6. Transporter 1 Company Name

Glezz Trucking 001

7. ID No.

8. Transporter 2 Company Name

9. ID No.

10. Designated Disposal Facility Name and Site Address

Gandy Marley, Inc. Contaminated Soils Landfarm
7200 East Second Street
PO Box 1658
Roswell, NM 88201

11. Facility Permit Number

NM-711-01-0020

12. Facility Phone No.

(505) 398 - 4960

13. Description of Waste

14. Containers

15. Total Quantity

16. Unit Wt/Vol

No.

Type

a.

contaminated soil

1

BD

20

1/d.

b.

c.

17. Special Handling Instructions and Additional Information

18. Generator's Certification:

I hereby declare that the contents of the consignment are fully and accurately described above by proper shipping name and are classified, packed, marked, and labeled, and are in all respects in proper condition for transport by highway according to applicable federal, state, and international laws.

FURTHER, I represent and warrant that the waste material as described on this manifest is either exempt from the Resource Conservation and Recovery Act of 1976, OR has been characterized as non-hazardous material by virtue of appropriate laboratory analysis done in accordance with EPA-approved testing methods

Printed/Typed Name

Signature

Date

19. Transporter 1 Acknowledgement of Receipt of Materials

Printed/Typed Name

Jose A Gonzalez

Signature

[Signature]

Date

04/28/05

20. Transporter 2 Acknowledgement of Receipt of Materials

Printed/Typed Name

Signature

Date

21. Discrepancy Information

22. Facility Owner or Operator Certification of receipt of materials described on this manifest except as noted in item 21.

Printed/Typed Name

J Tolton

Signature

[Signature]

Date

04/28/05

GENERATOR

TRANSPORTER

GM I

GANDY-MARLEY, INC.

P. O. Box 1658
Roswell, NM 88202
Office (505) 347-0434
Fax (505) 347-0435

No 5993

LEASE OPERATOR/SHIPPER/COMPANY NM OCD

LEASE NAME ARABO SWD

TRANSPORTER COMPANY A. MARTINEZ TIME 941 (AM/PM)

DATE 4-28-05 VEHICLE NO. 99 DRIVER NO. _____

CHARGE TO _____

TYPE OF MATERIAL

OCD

☐ Other Material

☒ Contaminated soil

☐ C-117 No. _____

☐ BS&W content _____

Description _____

VOLUME OF MATERIAL ☐ : YARDS 20 : CELL# 20 : ☐ _____

AS A CONDITION TO GANDY-MARLEY, INC.'S ACCEPTANCE OF THE MATERIALS SHIPPED WITH THIS JOB TICKET, OPERATOR/SHIPPER REPRESENTS AND WARRANTS THAT THE WASTE MATERIAL SHIPPED HERewith IS MATERIAL EXEMPT FROM THE RESOURCE, CONSERVATION AND RECOVERY ACT OF 1976, AS AMENDED FROM TIME TO TIME, 40 U.S.C. §6901, et seq., THE NM HEALTH AND SAF. CODES, §361,001, et seq., AND REGULATIONS RELATED THERETO, BY VIRTUE OF THE EXEMPTION AFFORDED CONTAMINATED SOILS AND OTHER WASTE ASSOCIATED WITH THE EXPLO- RATION, DEVELOPMENT OR PRODUCTION OF CRUDE OIL OR NATURAL GAS OR GEOTHERMAL ENERGY.

ALSO AS A CONDITION TO GANDY-MARLEY, INC.'S ACCEPTANCE OF THE MATERIALS SHIPPED WITH THIS JOB TICKET, TRANSPORTER REPRESENTS AND WARRANTS THAT ONLY THE MATERIAL DELIVERED BY OPERATOR/SHIPPER TO TRANSPORTER IS NOW DELIVERED BY TRANSPORTER TO GANDY-MARLEY, INC.'S FACILITY FOR DISPOSAL.

THIS WILL CERTIFY that the above Transporter loaded the material represented by this Transporter Statement at the above described location, and that it was tendered by the aboved described shipper. This will certify that no additional materials were added to this load, and that the material was delivered without incident.

DRIVER APM

FACILITY REPRESENTATIVE J Tolton

White - GMI

Canary - Shipper

Pink - GMI

Gold - Transporter

Contaminated Soils Shipment Manifest

1. Manifest Document No.

5993

2. Page ___ of ___

3. Generator's Name and Mailing Address

NMCD
1220 S. St. Francis
Santa Fe NM

4. Generator Phone No.

476-3492

5. Generator Contact

Ed Martin

6. Transporter 1/Company Name

Albert Martin

99

7. ID No.

8. Transporter 2 Company Name

9. ID No.

10. Designated Disposal Facility Name and Site Address

Gandy Marley, Inc. Contaminated Soils Landfarm
7200 East Second Street
PO Box 1658
Roswell, NM 88201

11. Facility Permit Number

NM-711-01-0020

12. Facility Phone No.

(505) 398 - 4960

13. Description of Waste

contaminated soil

14. Containers

No.

Type

15. Total
Quantity16. Unit
Wt/Vol

1

30

20

lb

17. Special Handling Instructions and Additional Information

18. Generator's Certification:

I hereby declare that the contents of the consignment are fully and accurately described above by proper shipping name and are classified, packed, marked, and labeled, and are in all respects in proper condition for transport by highway according to applicable federal, state, and international laws.

FURTHER, I represent and warrant that the waste material as described on this manifest is either exempt from the Resource Conservation and Recovery Act of 1976, OR has been characterized as non-hazardous material by virtue of appropriate laboratory analysis done in accordance with EPA-approved testing methods

Printed/Typed Name

Signature

Date

19. Transporter 1 Acknowledgement of Receipt of Materials

Printed/Typed Name

Albert P. Martin

Signature

[Signature]

Date

04/28/05

20. Transporter 2 Acknowledgement of Receipt of Materials

Printed/Typed Name

Signature

Date

21. Discrepancy Information

22. Facility Owner or Operator Certification of receipt of materials described on this manifest except as noted in item 21.

Printed/Typed Name

J Tolton

Signature

J Tolton

Date

04/28/05

GENERATOR

TRANSPORTER

GMI

GANDY-MARLEY, INC.

P. O. Box 1658
Roswell, NM 88202
Office (505) 347-0434
Fax (505) 347-0435

No 5994LEASE OPERATOR/SHIPPER/COMPANY NM OCDLEASE NAME ARAHO SWDTRANSPORTER COMPANY GANDYTIME 942 (AM)/PMDATE 4-28-05 VEHICLE NO. 209

DRIVER NO. _____

CHARGE TO _____

TYPE OF MATERIAL**OCD**☐ Other Material☒ Contaminated soil☐ C-117 No. _____☐ BS&W content _____

Description _____

VOLUME OF MATERIAL ☐ : YARDS 20 : CELL# 20 : ☐ _____

AS A CONDITION TO GANDY-MARLEY, INC.'S ACCEPTANCE OF THE MATERIALS SHIPPED WITH THIS JOB TICKET, OPERATOR/SHIPPER REPRESENTS AND WARRANTS THAT THE WASTE MATERIAL SHIPPED HERewith IS MATERIAL EXEMPT FROM THE RESOURCE, CONSERVATION AND RECOVERY ACT OF 1976, AS AMENDED FROM TIME TO TIME, 40 U.S.C. §6901, et seq., THE NM HEALTH AND SAF. CODES, §361,001, et seq., AND REGULATIONS RELATED THERETO, BY VIRTUE OF THE EXEMPTION AFFORDED CONTAMINATED SOILS AND OTHER WASTE ASSOCIATED WITH THE EXPLO- RATION, DEVELOPMENT OR PRODUCTION OF CRUDE OIL OR NATURAL GAS OR GEOTHERMAL ENERGY.

ALSO AS A CONDITION TO GANDY-MARLEY, INC.'S ACCEPTANCE OF THE MATERIALS SHIPPED WITH THIS JOB TICKET, TRANSPORTER REPRESENTS AND WARRANTS THAT ONLY THE MATERIAL DELIVERED BY OPERATOR/SHIPPER TO TRANSPORTER IS NOW DELIVERED BY TRANSPORTER TO GANDY-MARLEY, INC.'S FACILITY FOR DISPOSAL.

THIS WILL CERTIFY that the above Transporter loaded the material represented by this Transporter Statement at the above described location, and that it was tendered by the aboved described shipper. This will certify that no additional materials were added to this load, and that the material was delivered without incident.

DRIVER

FACILITY REPRESENTATIVE

White - GMI

Canary - Shipper

Pink - GMI

Gold - Transporter

Superior Printing Service, Inc.

Contaminated Soils Shipment Manifest

1. Manifest Document No.

5994

2. Page ___ of ___

3. Generator Name and Address

N.M. 102.0

1220.5

Santa Fe

4. Generator Phone No.

505-476-3492

5. Generator Contact

Ed Martin

6. Transporter 1 Company Name

Gandy Corporation

209

7. ID No.

14225

8. Transporter 2 Company Name

9. ID No.

10. Designated Disposal Facility Name and Site Address

Gandy Marley, Inc. Contaminated Soils Landfarm
7200 East Second Street
PO Box 1658
Roswell, NM 88201

11. Facility Permit Number

NM-711-1-0020

12. Facility Phone No.

(505) 398-4960

13. Description of Waste

14. Containers

No.

Type

15. Total Quantity

16. Unit Wt/Vol

a. Contaminated Soil

1

BD

20

Yds

b.

c.

17. Special Handling Instructions and Additional Information

18. Generator's Certification:

I hereby declare that the contents of the consignment are fully and accurately described above by proper shipping name and are classified, packed, marked, and labeled, and are in all respects in proper condition for transport by highway according to applicable federal, state, and international laws.

FURTHER, I represent and warrant that the waste material as described on this manifest is either exempt from the Resource Conservation and Recovery Act of 1976, OR has been characterized as non-hazardous material by virtue of appropriate laboratory analysis done in accordance with EPA-approved testing methods

Printed/Typed Name

Signature

Date

19. Transporter 1 Acknowledgement of Receipt of Materials

Printed/Typed Name

HENDY GARCIA

Signature

Hendy Garcia

Date

04/28/05

20. Transporter 2 Acknowledgement of Receipt of Materials

Printed/Typed Name

Signature

Date

21. Discrepancy Information

22. Facility Owner or Operator Certification of receipt of materials described on this manifest except as noted in item 21.

Printed/Typed Name

J Tolton

Signature

J Tolton

Date

04/28/05

GENERATOR

TRANSPORTER

GMI

GANDY-MARLEY, INC.

P. O. Box 1658
Roswell, NM 88202
Office (505) 347-0434
Fax (505) 347-0435

Nº 5995

LEASE OPERATOR/SHIPPER/COMPANY

NM OCD

LEASE NAME

ARABO SWD

TRANSPORTER COMPANY

GANDY

TIME

1025

(AM/PM)

DATE 4-28-05

VEHICLE NO. 207

DRIVER NO.

CHARGE TO

TYPE OF MATERIAL

OCD

☐ Other Material☒ Contaminated soil☐ C-117 No. _____☐ BS&W content _____

Description _____

VOLUME OF MATERIAL [] : YARDS 20 : CELL# 20 : []

AS A CONDITION TO GANDY-MARLEY, INC.'S ACCEPTANCE OF THE MATERIALS SHIPPED WITH THIS JOB TICKET, OPERATOR/SHIPPER REPRESENTS AND WARRANTS THAT THE WASTE MATERIAL SHIPPED HERewith IS MATERIAL EXEMPT FROM THE RESOURCE, CONSERVATION AND RECOVERY ACT OF 1976, AS AMENDED FROM TIME TO TIME, 40 U.S.C. §6901, et seq., THE NM HEALTH AND SAF. CODES, §361,001, et seq., AND REGULATIONS RELATED THERETO, BY VIRTUE OF THE EXEMPTION AFFORDED CONTAMINATED SOILS AND OTHER WASTE ASSOCIATED WITH THE EXPLO- RATION, DEVELOPMENT OR PRODUCTION OF CRUDE OIL OR NATURAL GAS OR GEOTHERMAL ENERGY.

ALSO AS A CONDITION TO GANDY-MARLEY, INC.'S ACCCEPTANCE OF THE MATERIALS SHIPPED WITH THIS JOB TICKET, TRANSPORTER REPRESENTS AND WARRANTS THAT ONLY THE MATERIAL DELIVERED BY OPERATOR/SHIPPER TO TRANSPORTER IS NOW DELIVERED BY TRANSPORTER TO GANDY-MARLEY, INC.'S FACILITY FOR DISPOSAL.

THIS WILL CERTIFY that the above Transporter loaded the material represented by this Transporter Statement at the above described location, and that it was tendered by the aboved described shipper. This will certify that no additional materials were added to this load, and that the material was delivered without incident.

DRIVER

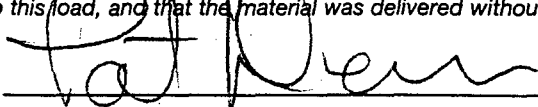

FACILITY REPRESENTATIVE

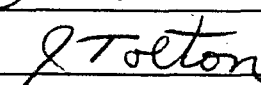

White - GMI

Canary - Shipper.

Pink - GMI

Gold - Transporter

Contaminated Soils Shipment Manifest

1. Manifest Document No.

5995

2. Page ___ of ___

3. Generator's Name and Mailing Address

N.M. Q.C.D.
1220 S. St. Francis
Santa Fe, NM

4. Generator Phone No.

505-476-3492

5. Generator Contact

Ed Martin

6. Transporter 1 Company Name

Gandy Corporation

10⁵

7. ID No.

14225

8. Transporter 2 Company Name

9. ID No.

10. Designated Disposal Facility Name and Site Address

Gandy Marley, Inc. Contaminated Soils Landfarm
7200 East Second Street
PO Box 1658
Roswell, NM 88201

11. Facility Permit Number

NM-711-1-0000

12. Facility Phone No.

(505) 398 - 4960

13. Description of Waste

14. Containers

No.

Type

15. Total Quantity

16. Unit: Wt/Vol

a.

Contaminated soil

1

BD

20

yds

b.

c.

17. Special Handling Instructions and Additional Information

18. Generator's Certification:

I hereby declare that the contents of the consignment are fully and accurately described above by proper shipping name and are classified, packed, marked, and labeled, and are in all respects in proper condition for transport by highway according to applicable federal, state, and international laws.

FURTHER, I represent and warrant that the waste material as described on this manifest is either exempt from the Resource Conservation and Recovery Act of 1976, OR has been characterized as non-hazardous material by virtue of appropriate laboratory analysis done in accordance with EPA-approved testing methods

Printed/Typed Name

Signature

Date

19. Transporter 1 Acknowledgement of Receipt of Materials

Printed/Typed Name

Signature

Date

20. Transporter 2 Acknowledgement of Receipt of Materials

Printed/Typed Name

Signature

Date

21. Discrepancy Information

22. Facility Owner or Operator Certification of receipt of materials described on this manifest except as noted in item 21.

Printed/Typed Name

Signature

Date

J Tolton

J Tolton

042805

GENERATOR

TRANSPORTER

GMI

GANDY-MARLEY, INC.

P. O. Box 1658
Roswell, NM 88202
Office (505) 347-0434
Fax (505) 347-0435

No 5996**LEASE OPERATOR/SHIPPER/COMPANY**NM OCD**LEASE NAME**ARABO SWD**TRANSPORTER COMPANY**GANDY**TIME**10³⁵**(AM/PM)****DATE** 4-28-05**VEHICLE NO.** 329**DRIVER NO.****CHARGE TO****TYPE OF MATERIAL****OCD**☐ **Other Material**☒ **Contaminated soil**☐ **C-117 No.** _____☐ **BS&W content** _____**Description** _____**VOLUME OF MATERIAL []: YARDS** 20 **: CELL#** 20 **: []** _____

AS A CONDITION TO GANDY-MARLEY, INC.'S ACCEPTANCE OF THE MATERIALS SHIPPED WITH THIS JOB TICKET, OPERATOR/SHIPPER REPRESENTS AND WARRANTS THAT THE WASTE MATERIAL SHIPPED HERewith IS MATERIAL EXEMPT FROM THE RESOURCE, CONSERVATION AND RECOVERY ACT OF 1976, AS AMENDED FROM TIME TO TIME, 40 U.S.C. §6901, et seq., THE NM HEALTH AND SAF. CODES, §361,001, et seq., AND REGULATIONS RELATED THERETO, BY VIRTUE OF THE EXEMPTION AFFORDED CONTAMINATED SOILS AND OTHER WASTE ASSOCIATED WITH THE EXPLO- RATION, DEVELOPMENT OR PRODUCTION OF CRUDE OIL OR NATURAL GAS OR GEOTHERMAL ENERGY.

ALSO AS A CONDITION TO GANDY-MARLEY, INC.'S ACCCEPTANCE OF THE MATERIALS SHIPPED WITH THIS JOB TICKET, TRANSPORTER REPRESENTS AND WARRANTS THAT ONLY THE MATERIAL DELIVERED BY OPERATOR/SHIPPER TO TRANSPORTER IS NOW DELIVERED BY TRANSPORTER TO GANDY-MARLEY, INC.'S FACILITY FOR DISPOSAL.

THIS WILL CERTIFY that the above Transporter loaded the material represented by this Transporter Statement at the above described location, and that it was tendered by the aboved described shipper. This will certify that no additional materials were added to this load, and that the material was delivered without incident.

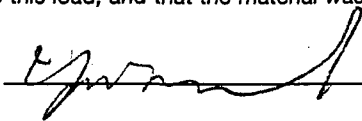
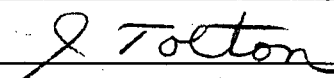
DRIVER**FACILITY REPRESENTATIVE**

White - GMI

Canary - Shipper

Pink - GMI

Gold - Transporter

Superior Printing Service, Inc.

Contaminated Soils Shipment Manifest

1. Manifest Document No.

5996

2. Page ___ of ___

3. Generator's Name and Mailing Address

N. M. D. C. S.
1220 S. St. Francis
Santa Fe, NM

4. Generator Phone No.

505-476-7492

5. Generator Contact

Ed Martin

6. Transporter 1 Company Name

Gandy Corporation

1035

7. ID No.

14225

8. Transporter 2 Company Name

9. ID No.

10. Designated Disposal Facility Name and Site Address

Gandy Marley, Inc. Contaminated Soils Landfarm
7200 East Second Street
PO Box 1658
Roswell, NM 88201

11. Facility Permit Number

NM-711-1-0020

12. Facility Phone No.

(505) 398 - 4960

13. Description of Waste

14. Containers

No.

Type

15. Total Quantity

16. Unit Wt/Vol

a.

Contaminated soil

1

BD

20

yds

b.

c.

17. Special Handling Instructions and Additional Information

18. Generator's Certification:

I hereby declare that the contents of the consignment are fully and accurately described above by proper shipping name and are classified, packed, marked, and labeled, and are in all respects in proper condition for transport by highway according to applicable federal, state, and international laws.

FURTHER, I represent and warrant that the waste material as described on this manifest is either exempt from the Resource Conservation and Recovery Act of 1976, OR has been characterized as non-hazardous material by virtue of appropriate laboratory analysis done in accordance with EPA-approved testing methods

Printed/Typed Name

G. Tolton

Signature

[Signature]

Date

04/28/05

19. Transporter 1 Acknowledgement of Receipt of Materials

Printed/Typed Name

Signature

Date

20. Transporter 2 Acknowledgement of Receipt of Materials

Printed/Typed Name

Signature

Date

21. Discrepancy Information

22. Facility Owner or Operator Certification of receipt of materials described on this manifest except as noted in item 21.

Printed/Typed Name

J Tolton

Signature

[Signature]

Date

04/28/05

G
E
N
E
R
A
T
O
RT
R
A
N
S
P
O
R
T
E
RG
M
I

GANDY-MARLEY, INC.

P. O. Box 1658
Roswell, NM 88202
Office (505) 347-0434
Fax (505) 347-0435

No 5997

LEASE OPERATOR/SHIPPER/COMPANY NM OCD

LEASE NAME ARAH SWD

TRANSPORTER COMPANY VANCE

TIME

(AM)/PM

DATE 4-28-05 VEHICLE NO. 13

DRIVER NO.

CHARGE TO

TYPE OF MATERIAL

OCD

☐ Other Material

☒ Contaminated soil

☐ C-117 No. _____

☐ BS&W content _____

Description _____

VOLUME OF MATERIAL ☐ : YARDS 20 : CELL# 20 : ☐ _____

AS A CONDITION TO GANDY-MARLEY, INC.'S ACCEPTANCE OF THE MATERIALS SHIPPED WITH THIS JOB TICKET, OPERATOR/SHIPPER REPRESENTS AND WARRANTS THAT THE WASTE MATERIAL SHIPPED HERewith IS MATERIAL EXEMPT FROM THE RESOURCE, CONSERVATION AND RECOVERY ACT OF 1976, AS AMENDED FROM TIME TO TIME, 40 U.S.C. §6901, et seq., THE NM HEALTH AND SAF. CODES, §361,001, et seq., AND REGULATIONS RELATED THERETO, BY VIRTUE OF THE EXEMPTION AFFORDED CONTAMINATED SOILS AND OTHER WASTE ASSOCIATED WITH THE EXPLO- RATION, DEVELOPMENT OR PRODUCTION OF CRUDE OIL OR NATURAL GAS OR GEOTHERMAL ENERGY.

ALSO AS A CONDITION TO GANDY-MARLEY, INC.'S ACCPEPTANCE OF THE MATERIALS SHIPPED WITH THIS JOB TICKET, TRANSPORTER REPRESENTS AND WARRANTS THAT ONLY THE MATERIAL DELIVERED BY OPERATOR/SHIPPER TO TRANSPORTER IS NOW DELIVERED BY TRANSPORTER TO GANDY-MARLEY, INC.'S FACILITY FOR DISPOSAL.

THIS WILL CERTIFY that the above Transporter loaded the material represented by this Transporter Statement at the above described location, and that it was tendered by the aboved described shipper. This will certify that no additional materials were added to this load, and that the material was delivered without incident.

DRIVER [Signature]

FACILITY REPRESENTATIVE [Signature]

White - GMI

Canary - Shipper

Pink - GMI

Gold - Transporter

Superior Printing Service, Inc.

Contaminated Soils Shipment Manifest

1. Manifest Document No.

5997

2. Page ___ of ___

3. Generator's Name and Mailing Address

N M OGD
1220 South St. Francis
Santa Fe, NM

4. Generator Phone No.

505-4763492

5. Generator Contact

Ed Martin

6. Transporter 1 Company Name

7. ID No.

8. Transporter 2 Company Name

VANCE CO

9. ID No.

10. Designated Disposal Facility Name and Site Address

Gandy Marley, Inc. Contaminated Soils Landfarm
7200 East Second Street
PO Box 1658
Roswell, NM 88201

11. Facility Permit Number

NM-711-01-0020

12. Facility Phone No.

(505) 398 - 4960

13. Description of Waste

14. Containers

15. Total Quantity

16. Unit Wt/Vol

No.

Type

a. Contaminated Soil

1

BD

20

yds

b.

c.

17. Special Handling Instructions and Additional Information

18. Generator's Certification:

I hereby declare that the contents of the consignment are fully and accurately described above by proper shipping name and are classified, packed, marked, and labeled, and are in all respects in proper condition for transport by highway according to applicable federal, state, and international laws.

FURTHER, I represent and warrant that the waste material as described on this manifest is either exempt from the Resource Conservation and Recovery Act of 1976, OR has been characterized as non-hazardous material by virtue of appropriate laboratory analysis done in accordance with EPA-approved testing methods

Printed/Typed Name

Signature

Date

19. Transporter 1 Acknowledgement of Receipt of Materials

Printed/Typed Name

RICHARD ALERMAN

Signature

[Signature]

Date

20. Transporter 2 Acknowledgement of Receipt of Materials

Printed/Typed Name

Signature

Date

21. Discrepancy Information

22. Facility Owner or Operator Certification of receipt of materials described on this manifest except as noted in item 21.

Printed/Typed Name

J Tolton

Signature

[Signature]

Date

04/28/05

GENERATOR

TRANSPORTER

GMI

GANDY-MARLEY, INC.

P. O. Box 1658
Roswell, NM 88202
Office (505) 347-0434
Fax (505) 347-0435

N^o 5998

LEASE OPERATOR/SHIPPER/COMPANY NM OCD

LEASE NAME ARABO SWD

TRANSPORTER COMPANY GANDY

TIME 10⁵⁸

(AM) PM

DATE 4-28-05 VEHICLE NO. 211

DRIVER NO. _____

CHARGE TO _____

TYPE OF MATERIAL

OCD

☐ Other Material

☒ Contaminated soil

☐ C-117 No. _____

☐ BS&W content _____

Description _____

VOLUME OF MATERIAL ☐ : YARDS 20 : CELL# 20 : ☐ _____

AS A CONDITION TO GANDY-MARLEY, INC.'S ACCEPTANCE OF THE MATERIALS SHIPPED WITH THIS JOB TICKET, OPERATOR/SHIPPER REPRESENTS AND WARRANTS THAT THE WASTE MATERIAL SHIPPED HERewith IS MATERIAL EXEMPT FROM THE RESOURCE, CONSERVATION AND RECOVERY ACT OF 1976, AS AMENDED FROM TIME TO TIME, 40 U.S.C. §6901, et seq., THE NM HEALTH AND SAF. CODES, §361,001, et seq., AND REGULATIONS RELATED THERETO, BY VIRTUE OF THE EXEMPTION AFFORDED CONTAMINATED SOILS AND OTHER WASTE ASSOCIATED WITH THE EXPLO-
RATION, DEVELOPMENT OR PRODUCTION OF CRUDE OIL OR NATURAL GAS OR GEOTHERMAL ENERGY.

ALSO AS A CONDITION TO GANDY-MARLEY, INC.'S ACCEPTANCE OF THE MATERIALS SHIPPED WITH THIS JOB TICKET, TRANSPORTER REPRESENTS AND WARRANTS THAT ONLY THE MATERIAL DELIVERED BY OPERATOR/SHIPPER TO TRANSPORTER IS NOW DELIVERED BY TRANSPORTER TO GANDY-MARLEY, INC.'S FACILITY FOR DISPOSAL.

THIS WILL CERTIFY that the above Transporter loaded the material represented by this Transporter Statement at the above described location, and that it was tendered by the aboved described shipper. This will certify that no additional materials were added to this load, and that the material was delivered without incident.

DRIVER Julian Dandy

FACILITY REPRESENTATIVE J Tocton

White - GMI

Canary - Shipper

Pink - GMI

Gold - Transporter

Contaminated Soils Shipment Manifest

1. Manifest Document No.

5998

2. Page ___ of ___

3. Generator's Name and Mailing Address

N.M.O.C.O.
1220 S. ST. FRANCIS
Santa Fe, N.M.

4. Generator Phone No.

505-476-3492

5. Generator Contact

Ed Martin

6. Transporter 1 Company Name

Gandy Corporation #211

7. ID No.

14225

8. Transporter 2 Company Name

9. ID No.

10. Designated Disposal Facility Name and Site Address

Gandy Marley, Inc. Contaminated Soils Landfarm
7200 East Second Street
PO Box 1658
Roswell, NM 88201

11. Facility Permit Number

NM-711-1-0020

12. Facility Phone No.

(505) 398 - 4960

13. Description of Waste

14. Containers

15. Total Quantity

16. Unit Wt/Vol

a.

Contaminated Soil

No.

Type

1

BD

20

Yds

b.

c.

17. Special Handling Instructions and Additional Information

18. Generator's Certification:

I hereby declare that the contents of the consignment are fully and accurately described above by proper shipping name and are classified, packed, marked, and labeled, and are in all respects in proper condition for transport by highway according to applicable federal, state, and international laws.

FURTHER, I represent and warrant that the waste material as described on this manifest is either exempt from the Resource Conservation and Recovery Act of 1976, OR has been characterized as non-hazardous material by virtue of appropriate laboratory analysis done in accordance with EPA-approved testing methods

Printed/Typed Name

Signature

Date

19. Transporter 1 Acknowledgement of Receipt of Materials

Printed/Typed Name

Frank Sanchez

Signature

Frank Sanchez

Date

042805

20. Transporter 2 Acknowledgement of Receipt of Materials

Printed/Typed Name

Signature

Date

21. Discrepancy Information

22. Facility Owner or Operator Certification of receipt of materials described on this manifest except as noted in item 21.

Printed/Typed Name

J Tolton

Signature

J Tolton

Date

042805

GENERATOR

TRANSPORTER

GMI

GANDY-MARLEY, INC.

P. O. Box 1658
Roswell, NM 88202
Office (505) 347-0434
Fax (505) 347-0435

No 5999

LEASE OPERATOR/SHIPPER/COMPANY NM OCD

LEASE NAME ARAH SUD

TRANSPORTER COMPANY PERKINS

TIME 10⁵⁹ (AM)/PM

DATE 4-28-05 VEHICLE NO. 0010

DRIVER NO.

CHARGE TO

TYPE OF MATERIAL

OCD

☐ Other Material

☒ Contaminated soil

☐ C-117 No. _____

☐ BS&W content _____

Description _____

VOLUME OF MATERIAL ☐ : YARDS 20 : CELL# 20 : ☐ _____

AS A CONDITION TO GANDY-MARLEY, INC.'S ACCEPTANCE OF THE MATERIALS SHIPPED WITH THIS JOB TICKET, OPERATOR/SHIPPER REPRESENTS AND WARRANTS THAT THE WASTE MATERIAL SHIPPED HERewith IS MATERIAL EXEMPT FROM THE RESOURCE, CONSERVATION AND RECOVERY ACT OF 1976, AS AMENDED FROM TIME TO TIME, 40 U.S.C. §6901, et seq., THE NM HEALTH AND SAF. CODES, §361,001, et seq., AND REGULATIONS RELATED THERETO, BY VIRTUE OF THE EXEMPTION AFFORDED CONTAMINATED SOILS AND OTHER WASTE ASSOCIATED WITH THE EXPLO-
RATION, DEVELOPMENT OR PRODUCTION OF CRUDE OIL OR NATURAL GAS OR GEOTHERMAL ENERGY.

ALSO AS A CONDITION TO GANDY-MARLEY, INC.'S ACCEPTANCE OF THE MATERIALS SHIPPED WITH THIS JOB TICKET, TRANSPORTER REPRESENTS AND WARRANTS THAT ONLY THE MATERIAL DELIVERED BY OPERATOR/SHIPPER TO TRANSPORTER IS NOW DELIVERED BY TRANSPORTER TO GANDY-MARLEY, INC.'S FACILITY FOR DISPOSAL.

THIS WILL CERTIFY that the above Transporter loaded the material represented by this Transporter Statement at the above described location, and that it was tendered by the aboved described shipper. This will certify that no additional materials were added to this load, and that the material was delivered without incident.

DRIVER

Johnny Druseendahl

FACILITY REPRESENTATIVE

J Tolton

White - GMI

Canary - Shipper

Pink - GMI

Gold - Transporter

Contaminated Soils Shipment Manifest

1. Manifest Document No.

5999

2. Page of

3. Generator's Name and Mailing Address

NM OGD
1220 Santa Fe Francis
Santa Fe, NM

4. Generator Phone No.

505-476-3492

5. Generator Contact

Ed Martin

6. Transporter 1 Company Name

PERKINS TRK # 0010

7. ID No.

9. ID No.

10. Designated Disposal Facility Name and Site Address

Gandy Marley, Inc. Contaminated Soils Landfarm
7200 East Second Street
PO Box 1658
Roswell, NM 88201

11. Facility Permit Number

NM-711-01-0020

12. Facility Phone No.

(505) 398 - 4960

13. Description of Waste

14. Containers

No.

Type

15. Total
Quantity

16. Unit
Wt/Vol

a. Contaminated Soil

DT

20

yds

b.
 c.

17. Special Handling Instructions and Additional Information

18. Generator's Certification:

I hereby declare that the contents of the consignment are fully and accurately described above by proper shipping name and are classified, packed, marked, and labeled, and are in all respects in proper condition for transport by highway according to applicable federal, state, and international laws.

FURTHER, I represent and warrant that the waste material as described on this manifest is either exempt from the Resource Conservation and Recovery Act of 1976, OR has been characterized as non-hazardous material by virtue of appropriate laboratory analysis done in accordance with EPA-approved testing methods

Printed/Typed Name

Signature

Date

19. Transporter 1 Acknowledgement of Receipt of Materials

Printed/Typed Name

Jonny DRUSEWDAHL

Signature

Jonny Drusewdahl

Date

042805

20. Transporter 2 Acknowledgement of Receipt of Materials

Printed/Typed Name

Signature

Date

21. Discrepancy Information

22. Facility Owner or Operator Certification of receipt of materials described on this manifest except as noted in item 21.

Printed/Typed Name

J Tolton

Signature

J Tolton

Date

042805

GENERATOR

TRANSPORTER

GMI

GANDY-MARLEY, INC.

P. O. Box 1658
Roswell, NM 88202
Office (505) 347-0434
Fax (505) 347-0435

N^o 6000

LEASE OPERATOR/SHIPPER/COMPANY NM OCD

LEASE NAME ARABO SWD

TRANSPORTER COMPANY PERKINS

TIME 11⁰¹ (AM)/PM

DATE 4-28-05 VEHICLE NO. 0014

DRIVER NO.

CHARGE TO

TYPE OF MATERIAL

OCD

☐ Other Material

☒ Contaminated soil

☐ C-117 No. _____

☐ BS&W content _____

Description _____

VOLUME OF MATERIAL ☐ : YARDS 20 : CELL# 20 : ☐ _____

AS A CONDITION TO GANDY-MARLEY, INC.'S ACCEPTANCE OF THE MATERIALS SHIPPED WITH THIS JOB TICKET, OPERATOR/SHIPPER REPRESENTS AND WARRANTS THAT THE WASTE MATERIAL SHIPPED HERewith IS MATERIAL EXEMPT FROM THE RESOURCE, CONSERVATION AND RECOVERY ACT OF 1976, AS AMENDED FROM TIME TO TIME; 40 U.S.C. §6901, et seq., THE NM HEALTH AND SAF. CODES, §361,001, et seq., AND REGULATIONS RELATED THERETO, BY VIRTUE OF THE EXEMPTION AFFORDED CONTAMINATED SOILS AND OTHER WASTE ASSOCIATED WITH THE EXPLO- RATION, DEVELOPMENT OR PRODUCTION OF CRUDE OIL OR NATURAL GAS OR GEOTHERMAL ENERGY.

ALSO AS A CONDITION TO GANDY-MARLEY, INC.'S ACCEPTANCE OF THE MATERIALS SHIPPED WITH THIS JOB TICKET, TRANSPORTER REPRESENTS AND WARRANTS THAT ONLY THE MATERIAL DELIVERED BY OPERATOR/SHIPPER TO TRANSPORTER IS NOW DELIVERED BY TRANSPORTER TO GANDY-MARLEY, INC.'S FACILITY FOR DISPOSAL.

THIS WILL CERTIFY that the above Transporter loaded the material represented by this Transporter Statement at the above described location, and that it was tendered by the aboved described shipper. This will certify that no additional materials were added to this load, and that the material was delivered without incident.

DRIVER [Signature]

FACILITY REPRESENTATIVE [Signature]

White - GMI

Canary - Shipper

Pink - GMI

Gold - Transporter

Contaminated Soils Shipment Manifest

1. Manifest Document No.

6000

2. Page ___ of ___

3. Generator's Name and Mailing Address

nmocD
1220 S. St Francis
Santa Fe nm

4. Generator Phone No.

476-3492

5. Generator Contact

ED Maulin

6. Transporter 1 Company Name

Perkins #0014

7. ID No.

9. ID No.

10. Designated Disposal Facility Name and Site Address

Gandy Marley, Inc. Contaminated Soils Landfarm
7200 East Second Street
PO Box 1658
Roswell, NM 88201

11. Facility Permit Number

NM 711-01-0020

12. Facility Phone No.

(505) 398 - 4960

13. Description of Waste

contaminated soil

14. Containers

No. Type

1 BD

15. Total Quantity

20

16. Unit Wt/Vol

1/2

17. Special Handling Instructions and Additional Information

18. Generator's Certification:

I hereby declare that the contents of the consignment are fully and accurately described above by proper shipping name and are classified, packed, marked, and labeled, and are in all respects in proper condition for transport by highway according to applicable federal, state, and international laws.

FURTHER, I represent and warrant that the waste material as described on this manifest is either exempt from the Resource Conservation and Recovery Act of 1976, OR has been characterized as non-hazardous material by virtue of appropriate laboratory analysis done in accordance with EPA-approved testing methods

Printed/Typed Name

Signature

Date

19. Transporter 1 Acknowledgement of Receipt of Materials

Printed/Typed Name

Sam T Pettis

Signature

Sam T Pettis

Date

04/28/05

20. Transporter 2 Acknowledgement of Receipt of Materials

Printed/Typed Name

Signature

Date

21. Discrepancy Information

22. Facility Owner or Operator Certification of receipt of materials described on this manifest except as noted in item 21.

Printed/Typed Name

J Tolton

Signature

J Tolton

Date

04/28/05

GENERATOR

TRANSPORTER

GM

GANDY-MARLEY, INC.

P. O. Box 1658
Roswell, NM 88202
Office (505) 347-0434
Fax (505) 347-0435

No 6001

LEASE OPERATOR/SHIPPER/COMPANY NMOC

LEASE NAME ARAH0 SWD

TRANSPORTER COMPANY MALES

TIME 1106 AM/PM

DATE 4-28-05 VEHICLE NO. 0011

DRIVER NO.

CHARGE TO

TYPE OF MATERIAL

OCD

☐ Other Material

☒ Contaminated soil

☐ C-117 No. _____

☐ BS&W content _____

Description _____

VOLUME OF MATERIAL ☐ : YARDS 20 : CELL# 20 : ☐ _____

AS A CONDITION TO GANDY-MARLEY, INC.'S ACCEPTANCE OF THE MATERIALS SHIPPED WITH THIS JOB TICKET, OPERATOR/SHIPPER REPRESENTS AND WARRANTS THAT THE WASTE MATERIAL SHIPPED HERewith IS MATERIAL EXEMPT FROM THE RESOURCE, CONSERVATION AND RECOVERY ACT OF 1976, AS AMENDED FROM TIME TO TIME, 40 U.S.C. §6901, et seq., THE NM HEALTH AND SAF. CODES, §361,001, et seq., AND REGULATIONS RELATED THERETO, BY VIRTUE OF THE EXEMPTION AFFORDED CONTAMINATED SOILS AND OTHER WASTE ASSOCIATED WITH THE EXPLO- RATION, DEVELOPMENT OR PRODUCTION OF CRUDE OIL OR NATURAL GAS OR GEOTHERMAL ENERGY.

ALSO AS A CONDITION TO GANDY-MARLEY, INC.'S ACCCEPTANCE OF THE MATERIALS SHIPPED WITH THIS JOB TICKET, TRANSPORTER REPRESENTS AND WARRANTS THAT ONLY THE MATERIAL DELIVERED BY OPERATOR/SHIPPER TO TRANSPORTER IS NOW DELIVERED BY TRANSPORTER TO GANDY-MARLEY, INC.'S FACILITY FOR DISPOSAL.

THIS WILL CERTIFY that the above Transporter loaded the material represented by this Transporter Statement at the above described location, and that it was tendered by the aboved described shipper. This will certify that no additional materials were added to this load, and that the material was delivered without incident.

DRIVER Dan Mark

FACILITY REPRESENTATIVE Tolton

White - GMI

Canary - Shipper

Pink - GMI

Gold - Transporter

Superior Printing Service, Inc.

Contaminated Soils Shipment Manifest

1. Manifest Document No.

6001

2. Page ___ of ___

3. Generator's Name and Mailing Address

hmaxD
1220 S. St. Francis

4. Generator Phone No.

476 3492

5. Generator Contact

ED mark-

6. Transporter 1 Company Name

Males Trucking 0011

7. ID No.

9. ID No.

10. Designated Disposal Facility Name and Site Address

Gandy Marley, Inc. Contaminated Soils Landfarm
7200 East Second Street
PO Box 1658
Roswell, NM 88201

11. Facility Permit Number

NM-711-01-0020

12. Facility Phone No.

(505) 398 - 4960

13. Description of Waste

14. Containers

No.

Type

15. Total Quantity

16. Unit Wt/Vol

a. contaminated soil

1

BD

20

yd.

b.

c.

17. Special Handling Instructions and Additional Information

18. Generator's Certification:

I hereby declare that the contents of the consignment are fully and accurately described above by proper shipping name and are classified, packed, marked, and labeled, and are in all respects in proper condition for transport by highway according to applicable federal, state, and international laws.

FURTHER, I represent and warrant that the waste material as described on this manifest is either exempt from the Resource Conservation and Recovery Act of 1976, OR has been characterized as non-hazardous material by virtue of appropriate laboratory analysis done in accordance with EPA-approved testing methods

Printed/Typed Name

Signature

Date

19. Transporter 1 Acknowledgement of Receipt of Materials

Printed/Typed Name

Signature

Date

David Males

David Males

04/28/05

20. Transporter 2 Acknowledgement of Receipt of Materials

Printed/Typed Name

Signature

Date

21. Discrepancy Information

22. Facility Owner or Operator Certification of receipt of materials described on this manifest except as noted in item 21.

Printed/Typed Name

Signature

Date

J Tolton

J Tolton

04/28/05

GENERATOR

TRANSPORTER

GMI

GANDY-MARLEY, INC.

P. O. Box 1658
Roswell, NM 88202
Office (505) 347-0434
Fax (505) 347-0435

No 6002

LEASE OPERATOR/SHIPPER/COMPANY NMOC

LEASE NAME AR40 SWD

TRANSPORTER COMPANY LEVARIO

TIME 1132 (AM)/PM

DATE 4-28-05 VEHICLE NO. 55

DRIVER NO. _____

CHARGE TO _____

TYPE OF MATERIAL

OCD

☐ Other Material

☒ Contaminated soil

☐ C-117 No. _____

☐ BS&W content _____

Description _____

VOLUME OF MATERIAL ☐ : YARDS 20 : CELL# 20 : ☐ _____

AS A CONDITION TO GANDY-MARLEY, INC.'S ACCEPTANCE OF THE MATERIALS SHIPPED WITH THIS JOB TICKET, OPERATOR/SHIPPER REPRESENTS AND WARRANTS THAT THE WASTE MATERIAL SHIPPED HERewith IS MATERIAL EXEMPT FROM THE RESOURCE, CONSERVATION AND RECOVERY ACT OF 1976, AS AMENDED FROM TIME TO TIME, 40 U.S.C. §6901, et seq., THE NM HEALTH AND SAF. CODES, §361,001, et seq., AND REGULATIONS RELATED THERETO, BY VIRTUE OF THE EXEMPTION AFFORDED CONTAMINATED SOILS AND OTHER WASTE ASSOCIATED WITH THE EXPLO- RATION, DEVELOPMENT OR PRODUCTION OF CRUDE OIL OR NATURAL GAS OR GEOTHERMAL ENERGY.

ALSO AS A CONDITION TO GANDY-MARLEY, INC.'S ACCEPTANCE OF THE MATERIALS SHIPPED WITH THIS JOB TICKET, TRANSPORTER REPRESENTS AND WARRANTS THAT ONLY THE MATERIAL DELIVERED BY OPERATOR/SHIPPER TO TRANSPORTER IS NOW DELIVERED BY TRANSPORTER TO GANDY-MARLEY, INC.'S FACILITY FOR DISPOSAL.

THIS WILL CERTIFY that the above Transporter loaded the material represented by this Transporter Statement at the above described location, and that it was tendered by the aboved described shipper. This will certify that no additional materials were added to this load, and that the material was delivered without incident.

DRIVER

Mike Levario

FACILITY REPRESENTATIVE

J Tolton

White - GMI

Canary - Shipper

Pink - GMI

Gold - Transporter

Contaminated Soils Shipment Manifest

1. Manifest Document No.

6002

2. Page ___ of ___

3. Generator's Name and Mailing Address

AMOC
1205 S. Francis
Santa Fe NM

4. Generator Phone No.

476 3492

5. Generator Contact

SD Mantia

6. Transporter 1 Company Name

Mike Levario Trucking #55

7. ID No.

8. Transporter 2 Company Name

9. ID No.

10. Designated Disposal Facility Name and Site Address

Gandy Marley, Inc. Contaminated Soils Landfarm
7200 East Second Street
PO Box 1658
Roswell, NM 88201

11. Facility Permit Number

711-01-0020

12. Facility Phone No.

(505) 398 - 4960

13. Description of Waste

14. Containers

15. Total Quantity

16. Unit Wt/Vol

a. contaminated soil

No. Type

1 BD

20

yd

b.

c.

17. Special Handling Instructions and Additional Information

18. Generator's Certification:

I hereby declare that the contents of the consignment are fully and accurately described above by proper shipping name and are classified, packed, marked, and labeled, and are in all respects in proper condition for transport by highway according to applicable federal, state, and international laws.

FURTHER, I represent and warrant that the waste material as described on this manifest is either exempt from the Resource Conservation and Recovery Act of 1976, OR has been characterized as non-hazardous material by virtue of appropriate laboratory analysis done in accordance with EPA-approved testing methods

Printed/Typed Name

Signature

Date

19. Transporter 1 Acknowledgement of Receipt of Materials

Printed/Typed Name

Signature

Date

20. Transporter 2 Acknowledgement of Receipt of Materials

Printed/Typed Name

Signature

Date

21. Discrepancy Information

22. Facility Owner or Operator Certification of receipt of materials described on this manifest except as noted in item 21.

Printed/Typed Name

Signature

Date

J Tolton

J Tolton

042805

GENERATOR

TRANSPORTER

GMI

GANDY-MARLEY, INC.

P. O. Box 1658
Roswell, NM 88202
Office (505) 347-0434
Fax (505) 347-0435

Nº 6003

LEASE OPERATOR/SHIPPER/COMPANY NMOC D

LEASE NAME ARAH0 SWD

TRANSPORTER COMPANY ANCHONDO

TIME 11/35 (AM/PM)

DATE 4-28-05 VEHICLE NO. 007

DRIVER NO.

CHARGE TO

TYPE OF MATERIAL

OCD

☐ Other Material

☒ Contaminated soil

☐ C-117 No. _____

☐ BS&W content _____

Description _____

VOLUME OF MATERIAL ☐ : YARDS 20 : CELL# 20 : ☐ _____

AS A CONDITION TO GANDY-MARLEY, INC.'S ACCEPTANCE OF THE MATERIALS SHIPPED WITH THIS JOB TICKET, OPERATOR/SHIPPER REPRESENTS AND WARRANTS THAT THE WASTE MATERIAL SHIPPED HERewith IS MATERIAL EXEMPT FROM THE RESOURCE, CONSERVATION AND RECOVERY ACT OF 1976, AS AMENDED FROM TIME TO TIME, 40 U.S.C. §6901, et seq., THE NM HEALTH AND SAF. CODES, §361,001, et seq., AND REGULATIONS RELATED THERETO, BY VIRTUE OF THE EXEMPTION AFFORDED CONTAMINATED SOILS AND OTHER WASTE ASSOCIATED WITH THE EXPLO- RATION, DEVELOPMENT OR PRODUCTION OF CRUDE OIL OR NATURAL GAS OR GEOTHERMAL ENERGY.

ALSO AS A CONDITION TO GANDY-MARLEY, INC.'S ACCCEPTANCE OF THE MATERIALS SHIPPED WITH THIS JOB TICKET, TRANSPORTER REPRESENTS AND WARRANTS THAT ONLY THE MATERIAL DELIVERED BY OPERATOR/SHIPPER TO TRANSPORTER IS NOW DELIVERED BY TRANSPORTER TO GANDY-MARLEY, INC.'S FACILITY FOR DISPOSAL.

THIS WILL CERTIFY that the above transporter loaded the material represented by this Transporter Statement at the above described location, and that it was rendered by the above described shipper. This will certify that no additional materials were added to this load, and that the material was delivered without incident.

DRIVER _____

FACILTY REPRESENTATIVE _____

White - GMI

Canary - Shipper

Pink - GMI

Gold - Transporter

Superior Printing Service, Inc.

Contaminated Soils Shipment Manifest

1. Manifest Document No.

6003

2. Page ___ of ___

3. Generator's Name and Mailing Address

nmord
1205 St Francis
Santa Fe

4. Generator Phone No.

476-3492

5. Generator Contact

ED Maudin

6. Transporter 1 Company Name

AUCHONDO TRP

7. ID No.

8. Transporter 2 Company Name

9. ID No.

10. Designated Disposal Facility Name and Site Address

Gandy Marley, Inc. Contaminated Soils Landfarm
7200 East Second Street
PO Box 1658
Roswell, NM 88201

11. Facility Permit Number

NM-711-01-0020

12. Facility Phone No.

(505) 398 - 4960

13. Description of Waste

14. Containers

15. Total Quantity

16. Unit Wt/Vol

a. contaminated soil

No. Type

1 BD 20

b.

c.

17. Special Handling Instructions and Additional Information

18. Generator's Certification:

I hereby declare that the contents of the consignment are fully and accurately described above by proper shipping name and are classified, packed, marked, and labeled, and are in all respects in proper condition for transport by highway according to applicable federal, state, and international laws.

FURTHER, I represent and warrant that the waste material as described on this manifest is either exempt from the Resource Conservation and Recovery Act of 1976, OR has been characterized as non-hazardous material by virtue of appropriate laboratory analysis done in accordance with EPA-approved testing methods.

Printed/Typed Name

Signature

Date

19. Transporter 1 Acknowledgement of Receipt of Materials

Printed/Typed Name

Signature

Date

20. Transporter 2 Acknowledgement of Receipt of Materials

Printed/Typed Name

Signature

Date

21. Discrepancy Information

22. Facility Owner or Operator Certification of receipt of materials described on this manifest except as noted in item 21.

Printed/Typed Name

Signature

Date

J Tolton

J Tolton

04/28/05

GENERATOR

TRANSPORTER

GMI

GANDY-MARLEY, INC.

P. O. Box 1658
Roswell, NM 88202
Office (505) 347-0434
Fax (505) 347-0435

N^o 6004

LEASE OPERATOR/SHIPPER/COMPANY NMOCO

LEASE NAME ARAH0 SWD

TRANSPORTER COMPANY ABT Trans B&I TIME AM/PM

DATE 4-28-05 VEHICLE NO. #7 DRIVER NO. _____

CHARGE TO _____

TYPE OF MATERIAL

OCD

☐ Other Material

☒ Contaminated soil

☐ C-117 No. _____

☐ BS&W content _____

Description _____

VOLUME OF MATERIAL ☐ : YARDS 20 : CELL# 20 : ☐ _____

AS A CONDITION TO GANDY-MARLEY, INC.'S ACCEPTANCE OF THE MATERIALS SHIPPED WITH THIS JOB TICKET, OPERATOR/SHIPPER REPRESENTS AND WARRANTS THAT THE WASTE MATERIAL SHIPPED HERewith IS MATERIAL EXEMPT FROM THE RESOURCE, CONSERVATION AND RECOVERY ACT OF 1976, AS AMENDED FROM TIME TO TIME, 40 U.S.C. §6901, et seq., THE NM HEALTH AND SAF. CODES, §361,001, et seq., AND REGULATIONS RELATED THERETO, BY VIRTUE OF THE EXEMPTION AFFORDED CONTAMINATED SOILS AND OTHER WASTE ASSOCIATED WITH THE EXPLO- RATION, DEVELOPMENT OR PRODUCTION OF CRUDE OIL OR NATURAL GAS OR GEOTHERMAL ENERGY.

ALSO AS A CONDITION TO GANDY-MARLEY, INC.'S ACCEPTANCE OF THE MATERIALS SHIPPED WITH THIS JOB TICKET, TRANSPORTER REPRESENTS AND WARRANTS THAT ONLY THE MATERIAL DELIVERED BY OPERATOR/SHIPPER TO TRANSPORTER IS NOW DELIVERED BY TRANSPORTER TO GANDY-MARLEY, INC.'S FACILITY FOR DISPOSAL.

THIS WILL CERTIFY that the above Transporter loaded the material represented by this Transporter Statement at the above described location, and that it was tendered by the aboved described shipper. This will certify that no additional materials were added to this load, and that the material was delivered without incident.

DRIVER R. Smith

FACILITY REPRESENTATIVE J. Tolton

White - GMI

Canary - Shipper

Pink - GMI

Gold - Transporter

Superior Printing Service, Inc.

Contaminated Soils Shipment Manifest

1. Manifest Document No.

6004

2. Page ___ of ___

3. Generator's Name and Mailing Address

NM OCD
1220 S ST FRANCIS
SANTA FE, NM

4. Generator Phone No.

476-3492

5. Generator Contact

ED MARTIN

6. Transporter 1 Company Name

B & I Transport #107

7. ID No.

8. Transporter 2 Company Name

9. ID No.

10. Designated Disposal Facility Name and Site Address

Gandy Marley, Inc. Contaminated Soils Landfarm
7200 East Second Street
PO Box 1658
Roswell, NM 88201

11. Facility Permit Number

711-01-0020

12. Facility Phone No.

(505) 398 - 4960

13. Description of Waste

chloride Cont Soil

14. Containers

No.

Type

15. Total
Quantity16. Unit
Wt/Vol

a.

1

BD

20

yds

b.

c.

17. Special Handling Instructions and Additional Information

18. Generator's Certification:

I hereby declare that the contents of the consignment are fully and accurately described above by proper shipping name and are classified, packed, marked, and labeled, and are in all respects in proper condition for transport by highway according to applicable federal, state, and international laws.

FURTHER, I represent and warrant that the waste material as described on this manifest is either exempt from the Resource Conservation and Recovery Act of 1976, OR has been characterized as non-hazardous material by virtue of appropriate laboratory analysis done in accordance with EPA-approved testing methods

Printed/Typed Name

Signature

Date

19. Transporter 1 Acknowledgement of Receipt of Materials

Printed/Typed Name

Ronito Gonzalez

Signature

Ronito Gonzalez

Date

20. Transporter 2 Acknowledgement of Receipt of Materials

Printed/Typed Name

Signature

Date

21. Discrepancy Information

22. Facility Owner or Operator Certification of receipt of materials described on this manifest except as noted in item 21.

Printed/Typed Name

J Tolton

Signature

J Tolton

Date

04/2/05

GENERATOR

TRANSPORTER

GMI

GANDY-MARLEY, INC.

P. O. Box 1658
Roswell, NM 88202
Office (505) 347-0434
Fax (505) 347-0435

Nº 6005

LEASE OPERATOR/SHIPPER/COMPANY NMOC

LEASE NAME ARATO SWO

TRANSPORTER COMPANY Pando's TIME 1154 (AM/PM)

DATE 4-28-05 VEHICLE NO. 151 DRIVER NO. _____

CHARGE TO _____

TYPE OF MATERIAL

OCD

[] Other Material [☒] Contaminated soil [] C-117 No. _____
[] BS&W content _____

Description _____

VOLUME OF MATERIAL [] : YARDS 20 : CELL# 20 : [] _____

AS A CONDITION TO GANDY-MARLEY, INC.'S ACCEPTANCE OF THE MATERIALS SHIPPED WITH THIS JOB TICKET, OPERATOR/SHIPPER REPRESENTS AND WARRANTS THAT THE WASTE MATERIAL SHIPPED HERewith IS MATERIAL EXEMPT FROM THE RESOURCE, CONSERVATION AND RECOVERY ACT OF 1976, AS AMENDED FROM TIME TO TIME, 40 U.S.C. §6901, et seq., THE NM HEALTH AND SAF. CODES, §361,001, et seq., AND REGULATIONS RELATED THERETO, BY VIRTUE OF THE EXEMPTION AFFORDED CONTAMINATED SOILS AND OTHER WASTE ASSOCIATED WITH THE EXPLO-
RATION, DEVELOPMENT OR PRODUCTION OF CRUDE OIL OR NATURAL GAS OR GEOTHERMAL ENERGY.

ALSO AS A CONDITION TO GANDY-MARLEY, INC.'S ACCCEPTANCE OF THE MATERIALS SHIPPED WITH THIS JOB TICKET, TRANSPORTER REPRESENTS AND WARRANTS THAT ONLY THE MATERIAL DELIVERED BY OPERATOR/SHIPPER TO TRANSPORTER IS NOW DELIVERED BY TRANSPORTER TO GANDY-MARLEY, INC.'S FACILITY FOR DISPOSAL.

THIS WILL CERTIFY that the above Transporter loaded the material represented by this Transporter Statement at the above described location, and that it was tendered by the aboved described shipper. This will certify that no additional materials were added to this load, and that the material was delivered without incident.

DRIVER Chad D. Vande

FACILITY REPRESENTATIVE J Tolton

White - GMI

Canary - Shipper

Pink - GMI

Gold - Transporter

Superior Printing Service, Inc.

Contaminated Soils Shipment Manifest

1. Manifest Document No.

6005

2. Page ___ of ___

3. Generator's Name and Mailing Address

NMOC
1220 S. St. Francis
Santa Fe nm

4. Generator Phone No.

476 3492

5. Generator Contact

ETP Martin

6. Transporter 1 Company Name

Pand's #151

7. ID No.

8. Transporter 2 Company Name

9. ID No.

10. Designated Disposal Facility Name and Site Address

Gandy Marley, Inc. Contaminated Soils Landfarm
7200 East Second Street
PO Box 1658
Roswell, NM 88201

11. Facility Permit Number

12. Facility Phone No.

(505) 398 - 4960

13. Description of Waste

14. Containers

15. Total Quantity

16. Unit Wt/Vol

a. contaminated soil

1 No. Type
1 BD

20

yd'

b.

c.

17. Special Handling Instructions and Additional Information

18. Generator's Certification:

I hereby declare that the contents of the consignment are fully and accurately described above by proper shipping name and are classified, packed, marked, and labeled, and are in all respects in proper condition for transport by highway according to applicable federal, state, and international laws.

FURTHER, I represent and warrant that the waste material as described on this manifest is either exempt from the Resource Conservation and Recovery Act of 1976, OR has been characterized as non-hazardous material by virtue of appropriate laboratory analysis done in accordance with EPA-approved testing methods

Printed/Typed Name

Signature

Date

19. Transporter 1 Acknowledgement of Receipt of Materials

Printed/Typed Name

Edward B. Lando

Signature

Edward B. Lando

Date

4/28/05

20. Transporter 2 Acknowledgement of Receipt of Materials

Printed/Typed Name

Signature

Date

21. Discrepancy Information

22. Facility Owner or Operator Certification of receipt of materials described on this manifest except as noted in item 21.

Printed/Typed Name

J Tolton

Signature

J Tolton

Date

04/28/05

GENERATOR

TRANSPORTER

GMI

GANDY-MARLEY, INC.

P. O. Box 1658
Roswell, NM 88202
Office (505) 347-0434
Fax (505) 347-0435

Nº 6006

LEASE OPERATOR/SHIPPER/COMPANY NMOC D

LEASE NAME ARAH0 SWD

TRANSPORTER COMPANY B & I

TIME 1158 AM/PM

DATE 4-28-05 VEHICLE NO. 07

DRIVER NO.

CHARGE TO

TYPE OF MATERIAL

OCD

☐ Other Material

☒ Contaminated soil

☐ C-117 No. _____

☐ BS&W content _____

Description _____

VOLUME OF MATERIAL ☐ : YARDS 20 : CELL# 20 : ☐ _____

AS A CONDITION TO GANDY-MARLEY, INC.'S ACCEPTANCE OF THE MATERIALS SHIPPED WITH THIS JOB TICKET, OPERATOR/SHIPPER REPRESENTS AND WARRANTS THAT THE WASTE MATERIAL SHIPPED HERewith IS MATERIAL EXEMPT FROM THE RESOURCE, CONSERVATION AND RECOVERY ACT OF 1976, AS AMENDED FROM TIME TO TIME, 40 U.S.C. §6901, et seq., THE NM HEALTH AND SAF. CODES, §361,001, et seq., AND REGULATIONS RELATED THERETO, BY VIRTUE OF THE EXEMPTION AFFORDED CONTAMINATED SOILS AND OTHER WASTE ASSOCIATED WITH THE EXPLO-
RATION, DEVELOPMENT OR PRODUCTION OF CRUDE OIL OR NATURAL GAS OR GEOTHERMAL ENERGY.

ALSO AS A CONDITION TO GANDY-MARLEY, INC.'S ACCEPTANCE OF THE MATERIALS SHIPPED WITH THIS JOB TICKET, TRANSPORTER REPRESENTS AND WARRANTS THAT ONLY THE MATERIAL DELIVERED BY OPERATOR/SHIPPER TO TRANSPORTER IS NOW DELIVERED BY TRANSPORTER TO GANDY-MARLEY, INC.'S FACILITY FOR DISPOSAL.

THIS WILL CERTIFY that the above Transporter loaded the material represented by this Transporter Statement at the above described location, and that it was tendered by the aboved described shipper. This will certify that no additional materials were added to this load, and that the material was delivered without incident.

DRIVER

Berute Loydal

FACILITY REPRESENTATIVE

J Tolton

White - GMI

Canary - Shipper

Pink - GMI

Gold - Transporter

Contaminated Soils Shipment Manifest

1. Manifest Document No.

6006

2. Page ___ of ___

3. Generator's Name and Mailing Address

7MOCD
1200 S. St. Francis
Santa Fe, NM

4. Generator Phone No.

476 3492

5. Generator Contact

Σ D Marti

6. Transporter 1 Company Name

PXI Transport #07

7. ID No.

8. Transporter 2 Company Name

9. ID No.

10. Designated Disposal Facility Name and Site Address

Gandy Marley, Inc. Contaminated Soils Landfarm
7200 East Second Street
PO Box 1658
Roswell, NM 88201

11. Facility Permit Number

12. Facility Phone No.

(505) 398 - 4960

13. Description of Waste

14. Containers

15. Total Quantity

16. Unit Wt/Vol

a. contaminated soil

No.

Type

BD

20

yd.

b.

c.

17. Special Handling Instructions and Additional Information

18. Generator's Certification:

I hereby declare that the contents of the consignment are fully and accurately described above by proper shipping name and are classified, packed, marked, and labeled, and are in all respects in proper condition for transport by highway according to applicable federal, state, and international laws.

FURTHER, I represent and warrant that the waste material as described on this manifest is either exempt from the Resource Conservation and Recovery Act of 1976, OR has been characterized as non-hazardous material by virtue of appropriate laboratory analysis done in accordance with EPA-approved testing methods

Printed/Typed Name

Signature

Date

19. Transporter 1 Acknowledgement of Receipt of Materials

Printed/Typed Name

Benito Gonzalez

Signature

Benito Gonzalez

Date

20. Transporter 2 Acknowledgement of Receipt of Materials

Printed/Typed Name

Signature

Date

21. Discrepancy Information

22. Facility Owner or Operator Certification of receipt of materials described on this manifest except as noted in item 21.

Printed/Typed Name

J Tolton

Signature

J Tolton

Date

04/28/05

GENERATOR

TRANSPORTER

GMI

GANDY-MARLEY, INC.

P. O. Box 1658
Roswell, NM 88202
Office (505) 347-0434
Fax (505) 347-0435

No 6007

LEASE OPERATOR/SHIPPER/COMPANY NMOC

LEASE NAME ARAIHO SWD

TRANSPORTER COMPANY FOUR SEASONS TIME 1205 AM/PM

DATE 4-28-05 VEHICLE NO. 007 DRIVER NO.

CHARGE TO

TYPE OF MATERIAL

OCD

☐ Other Material

☒ Contaminated soil

☐ C-117 No. _____

☐ BS&W content _____

Description _____

VOLUME OF MATERIAL ☐ : YARDS 20 : CELL# 20 : ☐ _____

AS A CONDITION TO GANDY-MARLEY, INC.'S ACCEPTANCE OF THE MATERIALS SHIPPED WITH THIS JOB TICKET, OPERATOR/SHIPPER REPRESENTS AND WARRANTS THAT THE WASTE MATERIAL SHIPPED HERewith IS MATERIAL EXEMPT FROM THE RESOURCE, CONSERVATION AND RECOVERY ACT OF 1976, AS AMENDED FROM TIME TO TIME, 40 U.S.C. §6901, et seq., THE NM HEALTH AND SAF. CODES, §361,001, et seq., AND REGULATIONS RELATED THERETO, BY VIRTUE OF THE EXEMPTION AFFORDED CONTAMINATED SOILS AND OTHER WASTE ASSOCIATED WITH THE EXPLO- RATION, DEVELOPMENT OR PRODUCTION OF CRUDE OIL OR NATURAL GAS OR GEOTHERMAL ENERGY.

ALSO AS A CONDITION TO GANDY-MARLEY, INC.'S ACCCEPTANCE OF THE MATERIALS SHIPPED WITH THIS JOB TICKET, TRANSPORTER REPRESENTS AND WARRANTS THAT ONLY THE MATERIAL DELIVERED BY OPERATOR/SHIPPER TO TRANSPORTER IS NOW DELIVERED BY TRANSPORTER TO GANDY-MARLEY, INC.'S FACILITY FOR DISPOSAL.

THIS WILL CERTIFY that the above Transporter loaded the material represented by this Transporter Statement at the above described location, and that it was tendered by the aboved described shipper. This will certify that no additional materials were added to this load, and that the material was delivered without incident.

DRIVER

FACILITY REPRESENTATIVE

White - GMI

Canary - Shipper

Pink - GMI

Gold - Transporter

Superior Printing Service, Inc.

Contaminated Soils Shipment Manifest

1. Manifest Document No.

6007

2. Page ___ of ___

3. Generator's Name and Mailing Address

~~EN~~ moc D
12005 St. Francis
Santa Fe Nm

4. Generator Phone No.

476 3492

5. Generator Contact

Ed Martin

6. Transporter 1 Company Name

FOUR SEASONS #7

7. ID No.

8. Transporter 2 Company Name

#007

9. ID No.

10. Designated Disposal Facility Name and Site Address

Gandy Marley, Inc. Contaminated Soils Landfarm
7200 East Second Street
PO Box 1658
Roswell, NM 88201

11. Facility Permit Number

711-01-0020

12. Facility Phone No.

(505) 398 - 4960

13. Description of Waste

14. Containers

15. Total Quantity

16. Unit Wt/Vol

a.

contaminated soil

No. Type

1 BD

20

lb.

b.

c.

17. Special Handling Instructions and Additional Information

18. Generator's Certification:

I hereby declare that the contents of the consignment are fully and accurately described above by proper shipping name and are classified, packed, marked, and labeled, and are in all respects in proper condition for transport by highway according to applicable federal, state, and international laws.

FURTHER, I represent and warrant that the waste material as described on this manifest is either exempt from the Resource Conservation and Recovery Act of 1976, OR has been characterized as non-hazardous material by virtue of appropriate laboratory analysis done in accordance with EPA-approved testing methods

Printed/Typed Name

DONALD MORGAN

Signature

Donald Morgan

Date

04/28/05

19. Transporter 1 Acknowledgement of Receipt of Materials

Printed/Typed Name

Signature

Date

20. Transporter 2 Acknowledgement of Receipt of Materials

Printed/Typed Name

Signature

Date

21. Discrepancy Information

22. Facility Owner or Operator Certification of receipt of materials described on this manifest except as noted in item 21.

Printed/Typed Name

J Tolton

Signature

J Tolton

Date

04/28/05

GENERATOR

TRANSPORTER

GMI

GANDY-MARLEY, INC.

P. O. Box 1658
Roswell, NM 88202
Office (505) 347-0434
Fax (505) 347-0435

Nº**6008**

LEASE OPERATOR/SHIPPER/COMPANY

NMOC

LEASE NAME

ARATO SWD

TRANSPORTER COMPANY

FOUR SEASON

TIME

1207**AM/PM**DATE **4-28-05**VEHICLE NO. **001**

DRIVER NO.

CHARGE TO

TYPE OF MATERIAL**OCD**☐ Other Material☒ Contaminated soil☐ C-117 No. _____☐ BS&W content _____

Description _____

VOLUME OF MATERIAL ☐ YARDS**20**

CELL#

20

:[]

AS A CONDITION TO GANDY-MARLEY, INC.'S ACCEPTANCE OF THE MATERIALS SHIPPED WITH THIS JOB TICKET, OPERATOR/SHIPPER REPRESENTS AND WARRANTS THAT THE WASTE MATERIAL SHIPPED HERewith IS MATERIAL EXEMPT FROM THE RESOURCE, CONSERVATION AND RECOVERY ACT OF 1976, AS AMENDED FROM TIME TO TIME, 40 U.S.C. §6901, et seq., THE NM HEALTH AND SAF. CODES, §361,001, et seq., AND REGULATIONS RELATED THERETO, BY VIRTUE OF THE EXEMPTION AFFORDED CONTAMINATED SOILS AND OTHER WASTE ASSOCIATED WITH THE EXPLO- RATION, DEVELOPMENT OR PRODUCTION OF CRUDE OIL OR NATURAL GAS OR GEOTHERMAL ENERGY.

ALSO AS A CONDITION TO GANDY-MARLEY, INC.'S ACCEPTANCE OF THE MATERIALS SHIPPED WITH THIS JOB TICKET, TRANSPORTER REPRESENTS AND WARRANTS THAT ONLY THE MATERIAL DELIVERED BY OPERATOR/SHIPPER TO TRANSPORTER IS NOW DELIVERED BY TRANSPORTER TO GANDY-MARLEY, INC.'S FACILITY FOR DISPOSAL.

THIS WILL CERTIFY that the above Transporter loaded the material represented by this Transporter Statement at the above described location, and that it was tendered by the aboved described shipper. This will certify that no additional materials were added to this load, and that the material was delivered without incident.

DRIVER

Charles R. Morgan

FACILITY REPRESENTATIVE

J Tolton

White - GMI

Canary - Shipper

Pink - GMI

Gold - Transporter

Superior Printing Service, Inc.

Contaminated Soils Shipment Manifest

1. Manifest Document No.

6008

2. Page ___ of ___

3. Generator's Name and Mailing Address

NMOC
1220 S. St. Francis
Santa Fe NM

4. Generator Phone No.

476-3492

5. Generator Contact

EDman

6. Transporter 1 Company Name

FOUR SEASONS

001

7. ID No.

|||||

8. Transporter 2 Company Name

9. ID No.

|||||

10. Designated Disposal Facility Name and Site Address

Gandy Marley, Inc. Contaminated Soils Landfarm
7200 East Second Street
PO Box 1658
Roswell, NM 88201

11. Facility Permit Number

12. Facility Phone No.

(505) 398 - 4960

13. Description of Waste

14. Containers

15. Total Quantity

16. Unit Wt/Vol

No. Type

a. contaminated soil

1 BD

20

lb

b.

c.

17. Special Handling Instructions and Additional Information

18. Generator's Certification:

I hereby declare that the contents of the consignment are fully and accurately described above by proper shipping name and are classified, packed, marked, and labeled, and are in all respects in proper condition for transport by highway according to applicable federal, state, and international laws.

FURTHER, I represent and warrant that the waste material as described on this manifest is either exempt from the Resource Conservation and Recovery Act of 1976, OR has been characterized as non-hazardous material by virtue of appropriate laboratory analysis done in accordance with EPA-approved testing methods

Printed/Typed Name

Signature

Date

19. Transporter 1 Acknowledgement of Receipt of Materials

Printed/Typed Name

CHARLES R. MORGAN

Signature

Charles R. Morgan

Date

04/28/05

20. Transporter 2 Acknowledgement of Receipt of Materials

Printed/Typed Name

Signature

Date

21. Discrepancy Information

22. Facility Owner or Operator Certification of receipt of materials described on this manifest except as noted in item 21.

Printed/Typed Name

J Tolton

Signature

J Tolton

Date

04/28/05

GENERATOR

TRANSPORTER

GMI

GANDY-MARLEY, INC.

P. O. Box 1658
Roswell, NM 88202
Office (505) 347-0434
Fax (505) 347-0435

Nº 6009

LEASE OPERATOR/SHIPPER/COMPANY NMOC

LEASE NAME ARAH SWD

TRANSPORTER COMPANY OROZCO

TIME 12²⁰ AM PM

DATE 4-28-05 VEHICLE NO. 93

DRIVER NO.

CHARGE TO

TYPE OF MATERIAL

OCD

☐ Other Material

☒ Contaminated soil

☐ C-117 No. _____

☐ BS&W content _____

Description _____

VOLUME OF MATERIAL ☐ : YARDS 20 : CELL# 20 : ☐ _____

AS A CONDITION TO GANDY-MARLEY, INC.'S ACCEPTANCE OF THE MATERIALS SHIPPED WITH THIS JOB TICKET, OPERATOR/SHIPPER REPRESENTS AND WARRANTS THAT THE WASTE MATERIAL SHIPPED HERewith IS MATERIAL EXEMPT FROM THE RESOURCE, CONSERVATION AND RECOVERY ACT OF 1976, AS AMENDED FROM TIME TO TIME, 40 U.S.C. §6901, et seq., THE NM HEALTH AND SAF. CODES, §361,001, et seq., AND REGULATIONS RELATED THERETO, BY VIRTUE OF THE EXEMPTION AFFORDED CONTAMINATED SOILS AND OTHER WASTE ASSOCIATED WITH THE EXPLO-
RATION, DEVELOPMENT OR PRODUCTION OF CRUDE OIL OR NATURAL GAS OR GEOTHERMAL ENERGY.

ALSO AS A CONDITION TO GANDY-MARLEY, INC.'S ACCEPTANCE OF THE MATERIALS SHIPPED WITH THIS JOB TICKET, TRANSPORTER REPRESENTS AND WARRANTS THAT ONLY THE MATERIAL DELIVERED BY OPERATOR/SHIPPER TO TRANSPORTER IS NOW DELIVERED BY TRANSPORTER TO GANDY-MARLEY, INC.'S FACILITY FOR DISPOSAL.

THIS WILL CERTIFY that the above Transporter loaded the material represented by this Transporter Statement at the above described location, and that it was tendered by the aboved described shipper. This will certify that no additional materials were added to this load, and that the material was delivered without incident.

DRIVER

FACILITY REPRESENTATIVE

White - GMI

Canary - Shipper

Pink - GMI

Gold - Transporter

Superior Printing Service, Inc.

Contaminated Soils Shipment Manifest

1. Manifest Document No.

60009

2. Page of

3. Generator's Name and Mailing Address

nmbld
1200 S. St. Francis
Santa Fe NM

4. Generator Phone No.

475-3492

5. Generator Contact

ED Martin

6. Transporter 1 Company Name

Oxycow Trucking #93

7. ID No.

8. Transporter 2 Company Name

9. ID No.

10. Designated Disposal Facility Name and Site Address

Gandy Marley, Inc. Contaminated Soils Landfarm
7200 East Second Street
PO Box 1658
Roswell, NM 88201

11. Facility Permit Number

711-01-0020

12. Facility Phone No.

(505) 398 - 4960

13. Description of Waste

14. Containers

15. Total Quantity

16. Unit Wt/Vol

a. contaminated soil

No. Type

1 BD

20

lb.

b.

c.

17. Special Handling Instructions and Additional Information

18. Generator's Certification:

I hereby declare that the contents of the consignment are fully and accurately described above by proper shipping name and are classified, packed, marked, and labeled, and are in all respects in proper condition for transport by highway according to applicable federal, state, and international laws.

FURTHER, I represent and warrant that the waste material as described on this manifest is either exempt from the Resource Conservation and Recovery Act of 1976, OR has been characterized as non-hazardous material by virtue of appropriate laboratory analysis done in accordance with EPA-approved testing methods

Printed/Typed Name

Signature

Date

19. Transporter 1 Acknowledgement of Receipt of Materials

Printed/Typed Name

Signature

Date

PAUL OTUZZO

Paul Otuzzo

4/28/05

20. Transporter 2 Acknowledgement of Receipt of Materials

Printed/Typed Name

Signature

Date

21. Discrepancy Information

22. Facility Owner or Operator Certification of receipt of materials described on this manifest except as noted in item 21.

Printed/Typed Name

Signature

Date

J Tolton

J Tolton

04/28/05

GENERATOR

TRANSPORTER

GMI

GANDY-MARLEY, INC.

P. O. Box 1658
Roswell, NM 88202
Office (505) 347-0434
Fax (505) 347-0435

Nº 6010

LEASE OPERATOR/SHIPPER/COMPANY **NMOCO**

LEASE NAME **ARAH0 SWD**

TRANSPORTER COMPANY **GLEZZ**

TIME **105** AM/PM

DATE **4-28-05** VEHICLE NO. **001**

DRIVER NO.

CHARGE TO

TYPE OF MATERIAL

OCD

☐ Other Material

☒ Contaminated soil

☐ C-117 No. _____

☐ BS&W content _____

Description _____

VOLUME OF MATERIAL ☐ : YARDS **20** : CELL# **20** : ☐ _____

AS A CONDITION TO GANDY-MARLEY, INC.'S ACCEPTANCE OF THE MATERIALS SHIPPED WITH THIS JOB TICKET, OPERATOR/SHIPPER REPRESENTS AND WARRANTS THAT THE WASTE MATERIAL SHIPPED HERewith IS MATERIAL EXEMPT FROM THE RESOURCE, CONSERVATION AND RECOVERY ACT OF 1976, AS AMENDED FROM TIME TO TIME, 40 U.S.C. §6901, et seq., THE NM HEALTH AND SAF. CODES, §361,001, et seq., AND REGULATIONS RELATED THERETO, BY VIRTUE OF THE EXEMPTION AFFORDED CONTAMINATED SOILS AND OTHER WASTE ASSOCIATED WITH THE EXPLO-
RATION, DEVELOPMENT OR PRODUCTION OF CRUDE OIL OR NATURAL GAS OR GEOTHERMAL ENERGY.

ALSO AS A CONDITION TO GANDY-MARLEY, INC.'S ACCEPTANCE OF THE MATERIALS SHIPPED WITH THIS JOB TICKET, TRANSPORTER REPRESENTS AND WARRANTS THAT ONLY THE MATERIAL DELIVERED BY OPERATOR/SHIPPER TO TRANSPORTER IS NOW DELIVERED BY TRANSPORTER TO GANDY-MARLEY, INC.'S FACILITY FOR DISPOSAL.

THIS WILL CERTIFY that the above Transporter loaded the material represented by this Transporter Statement at the above described location, and that it was tendered by the aboved described shipper. This will certify that no additional materials were added to this load, and that the material was delivered without incident.

DRIVER *[Signature]*

FACILITY REPRESENTATIVE *[Signature]*

White - GMI

Canary - Shipper

Pink - GMI

Gold - Transporter

Superior Printing Service, Inc.

Contaminated Soils Shipment Manifest

1. Manifest Document No.

6010

2. Page ___ of ___

3. Generator's Name and Mailing Address

NM OCD
1220 S ST FRANCIS
SANTA FE, NM

4. Generator Phone No.

476-3492

5. Generator Contact

ED MARTIN

6. Transporter 1 Company Name

GLEZZ TRUCKING

7. ID No.

8. Transporter 2 Company Name

9. ID No.

10. Designated Disposal Facility Name and Site Address

Gandy Marley, Inc. Contaminated Soils Landfarm
7200 East Second Street
PO Box 1658
Roswell, NM 88201

11. Facility Permit Number

711-01-0020

12. Facility Phone No.

(505) 398 - 4960

13. Description of Waste

chloride Cont Soil

14. Containers

No.

Type

15. Total Quantity

16. Unit Wt/Vol

a.

1

BD

20

yds

b.

c.

17. Special Handling Instructions and Additional Information

18. Generator's Certification:

I hereby declare that the contents of the consignment are fully and accurately described above by proper shipping name and are classified, packed, marked, and labeled, and are in all respects in proper condition for transport by highway according to applicable federal, state, and international laws.

FURTHER, I represent and warrant that the waste material as described on this manifest is either exempt from the Resource Conservation and Recovery Act of 1976, OR has been characterized as non-hazardous material by virtue of appropriate laboratory analysis done in accordance with EPA-approved testing methods

Printed/Typed Name:

Signature

Date

19. Transporter 1 Acknowledgement of Receipt of Materials

Printed/Typed Name

Jose A Gonzalez

Signature

Magaly

Date

04/28/05

20. Transporter 2 Acknowledgement of Receipt of Materials

Printed/Typed Name

Signature

Date

21. Discrepancy Information

22. Facility Owner or Operator Certification of receipt of materials described on this manifest except as noted in item 21.

Printed/Typed Name

J Tolton

Signature

J Tolton

Date

042805

GENERATOR

TRANSPORTER

GMI

GANDY-MARLEY, INC.

P. O. Box 1658
Roswell, NM 88202
Office (505) 347-0434
Fax (505) 347-0435

No 6011

LEASE OPERATOR/SHIPPER/COMPANY

NMOC

LEASE NAME

ARATO SWD

TRANSPORTER COMPANY

GANDY

TIME 12³²

AM/PM

DATE 4-28-05 VEHICLE NO. 209

DRIVER NO.

CHARGE TO

TYPE OF MATERIAL

OCD

☐ Other Material☒ Contaminated soil☐ C-117 No. _____☐ BS&W content _____

Description _____

VOLUME OF MATERIAL ☐ : YARDS 20 : CELL# 20 : ☐ _____

AS A CONDITION TO GANDY-MARLEY, INC.'S ACCEPTANCE OF THE MATERIALS SHIPPED WITH THIS JOB TICKET, OPERATOR/SHIPPER REPRESENTS AND WARRANTS THAT THE WASTE MATERIAL SHIPPED HERewith IS MATERIAL EXEMPT FROM THE RESOURCE, CONSERVATION AND RECOVERY ACT OF 1976, AS AMENDED FROM TIME TO TIME, 40 U.S.C. §6901, et seq., THE NM HEALTH AND SAF. CODES, §361,001, et seq., AND REGULATIONS RELATED THERETO, BY VIRTUE OF THE EXEMPTION AFFORDED CONTAMINATED SOILS AND OTHER WASTE ASSOCIATED WITH THE EXPLO-
RATION, DEVELOPMENT OR PRODUCTION OF CRUDE OIL OR NATURAL GAS OR GEOTHERMAL ENERGY.

ALSO AS A CONDITION TO GANDY-MARLEY, INC.'S ACCEPTANCE OF THE MATERIALS SHIPPED WITH THIS JOB TICKET, TRANSPORTER REPRESENTS AND WARRANTS THAT ONLY THE MATERIAL DELIVERED BY OPERATOR/SHIPPER TO TRANSPORTER IS NOW DELIVERED BY TRANSPORTER TO GANDY-MARLEY, INC.'S FACILITY FOR DISPOSAL.

THIS WILL CERTIFY that the above Transporter loaded the material represented by this Transporter Statement at the above described location, and that it was tendered by the above described shipper. This will certify that no additional materials were added to this load, and that the material was delivered without incident.

DRIVER

FACILITY REPRESENTATIVE

White - GMI

Canary - Shipper

Pink - GMI

Gold - Transporter

Contaminated Soils Shipment Manifest

1. Manifest Document No.

60111

2. Page of

3. Generator's Name and Mailing Address

N.M.D.C.D.
1220 S. St. Francis
Santa Fe N.M.

4. Generator Phone No.

505-426-3492

5. Generator Contact

Ed Martin

6. Transporter 1 Company Name

Randy Corporation

7. ID No.

14225

8. Transporter 2 Company Name

9. ID No.

10. Designated Disposal Facility Name and Site Address

Gandy Marley, Inc. Contaminated Soils Landfarm
7200 East Second Street
PO Box 1658
Roswell, NM 88201

11. Facility Permit Number

NM-711-1-0020

12. Facility Phone No.

(505) 398 - 4960

13. Description of Waste

14. Containers

No.

Type

15. Total Quantity

16. Unit Wt/Vol

a. Contaminated soil

1

Bd

20

Yds

b.

c.

17. Special Handling Instructions and Additional Information

18. Generator's Certification:

I hereby declare that the contents of the consignment are fully and accurately described above by proper shipping name and are classified, packed, marked, and labeled, and are in all respects in proper condition for transport by highway according to applicable federal, state, and international laws.

FURTHER, I represent and warrant that the waste material as described on this manifest is either exempt from the Resource Conservation and Recovery Act of 1976, OR has been characterized as non-hazardous material by virtue of appropriate laboratory analysis done in accordance with EPA-approved testing methods

Printed/Typed Name

Signature

Date

19. Transporter 1 Acknowledgement of Receipt of Materials

Printed/Typed Name

HEIDI GARCIA

Signature

Heidi Garcia

Date

04/28/05

20. Transporter 2 Acknowledgement of Receipt of Materials

Printed/Typed Name

Signature

Date

21. Discrepancy Information

22. Facility Owner or Operator Certification of receipt of materials described on this manifest except as noted in item 21.

Printed/Typed Name

J Tolton

Signature

J Tolton

Date

04/28/05

GENERATOR

TRANSPORTER

GMI

GANDY-MARLEY, INC.

P. O. Box 1658
Roswell, NM 88202
Office (505) 347-0434
Fax (505) 347-0435

N^o 6012

LEASE OPERATOR/SHIPPER/COMPANY NMOC

LEASE NAME ARAIHO SWD

TRANSPORTER COMPANY MARTINEZ

TIME 12⁵⁴ AM/PM

DATE 4-28-05

VEHICLE NO. 99

DRIVER NO.

CHARGE TO

TYPE OF MATERIAL

OCD

☐ Other Material

☒ Contaminated soil

☐ C-117 No. _____

☐ BS&W content _____

Description _____

VOLUME OF MATERIAL ☐ : YARDS 20 : CELL# 20 : ☐ _____

AS A CONDITION TO GANDY-MARLEY, INC.'S ACCEPTANCE OF THE MATERIALS SHIPPED WITH THIS JOB TICKET, OPERATOR/SHIPPER REPRESENTS AND WARRANTS THAT THE WASTE MATERIAL SHIPPED HERewith IS MATERIAL EXEMPT FROM THE RESOURCE, CONSERVATION AND RECOVERY ACT OF 1976, AS AMENDED FROM TIME TO TIME, 40 U.S.C. §6901, et seq., THE NM HEALTH AND SAF. CODES, §361,001, et seq., AND REGULATIONS RELATED THERETO, BY VIRTUE OF THE EXEMPTION AFFORDED CONTAMINATED SOILS AND OTHER WASTE ASSOCIATED WITH THE EXPLO- RATION, DEVELOPMENT OR PRODUCTION OF CRUDE OIL OR NATURAL GAS OR GEOTHERMAL ENERGY.

ALSO AS A CONDITION TO GANDY-MARLEY, INC.'S ACCEPTANCE OF THE MATERIALS SHIPPED WITH THIS JOB TICKET, TRANSPORTER REPRESENTS AND WARRANTS THAT ONLY THE MATERIAL DELIVERED BY OPERATOR/SHIPPER TO TRANSPORTER IS NOW DELIVERED BY TRANSPORTER TO GANDY-MARLEY, INC.'S FACILITY FOR DISPOSAL.

THIS WILL CERTIFY that the above Transporter loaded the material represented by this Transporter Statement at the above described location, and that it was tendered by the aboved described shipper. This will certify that no additional materials were added to this load, and that the material was delivered without incident.

DRIVER

APM

FACILITY REPRESENTATIVE

J Tolton

White - GMI

Canary - Shipper

Pink - GMI

Gold - Transporter

Contaminated Soils Shipment Manifest

1. Manifest Document No.

6012

2. Page ___ of ___

3. Generator's Name and Mailing Address

NM OCD
1220 S ST FRANCIS
SANTA FE, NM

4. Generator Phone No.

476-3492

5. Generator Contact

Ed MARTIN

6. Transporter 1 Company Name

Albert MARTINEZ 99

7. ID No.

8. Transporter 2 Company Name

9. ID No.

10. Designated Disposal Facility Name and Site Address

Gandy Marley, Inc. Contaminated Soils Landfarm
7200 East Second Street
PO Box 1658
Roswell, NM 88201

11. Facility Permit Number

711-01-0020

12. Facility Phone No.

(505) 398 - 4960

13. Description of Waste

chloride Cont. Soil

14. Containers

No.

Type

15. Total Quantity

16. Unit Wt/Vol

a.

1

BD

20

yds

b.

c.

17. Special Handling Instructions and Additional Information

18. Generator's Certification:

I hereby declare that the contents of the consignment are fully and accurately described above by proper shipping name and are classified, packed, marked, and labeled, and are in all respects in proper condition for transport by highway according to applicable federal, state, and international laws.

FURTHER, I represent and warrant that the waste material as described on this manifest is either exempt from the Resource Conservation and Recovery Act of 1976, OR has been characterized as non-hazardous material by virtue of appropriate laboratory analysis done in accordance with EPA-approved testing methods

Printed/Typed Name

Signature

Date

19. Transporter 1 Acknowledgement of Receipt of Materials

Printed/Typed Name

Albert P. MARTINEZ

Signature

[Signature]

Date

04/28/05

20. Transporter 2 Acknowledgement of Receipt of Materials

Printed/Typed Name

Signature

Date

21. Discrepancy Information

22. Facility Owner or Operator Certification of receipt of materials described on this manifest except as noted in item 21.

Printed/Typed Name

J Tolton

Signature

[Signature]

Date

04/28/05

GENERATOR

TRANSPORTER

GM I

GANDY-MARLEY, INC.

P. O. Box 1658
Roswell, NM 88202
Office (505) 347-0434
Fax (505) 347-0435

N2 6013

LEASE OPERATOR/SHIPPER/COMPANY NMOC

LEASE NAME ARAH SUD

TRANSPORTER COMPANY PALLARES TIME 104 AM/PM

DATE 4-28-05 VEHICLE NO. #1 DRIVER NO.

CHARGE TO

TYPE OF MATERIAL

OCD

☐ Other Material

☒ Contaminated soil

☐ C-117 No. _____

☐ BS&W content _____

Description _____

VOLUME OF MATERIAL ☐ : YARDS 20 : CELL# 20 : ☐ _____

AS A CONDITION TO GANDY-MARLEY, INC.'S ACCEPTANCE OF THE MATERIALS SHIPPED WITH THIS JOB TICKET, OPERATOR/SHIPPER REPRESENTS AND WARRANTS THAT THE WASTE MATERIAL SHIPPED HERewith IS MATERIAL EXEMPT FROM THE RESOURCE, CONSERVATION AND RECOVERY ACT OF 1976, AS AMENDED FROM TIME TO TIME, 40 U.S.C. §6901, et seq., THE NM HEALTH AND SAF. CODES, §361,001, et seq., AND REGULATIONS RELATED THERETO, BY VIRTUE OF THE EXEMPTION AFFORDED CONTAMINATED SOILS AND OTHER WASTE ASSOCIATED WITH THE EXPLORATION, DEVELOPMENT OR PRODUCTION OF CRUDE OIL OR NATURAL GAS OR GEOTHERMAL ENERGY.

ALSO AS A CONDITION TO GANDY-MARLEY, INC.'S ACCEPTANCE OF THE MATERIALS SHIPPED WITH THIS JOB TICKET, TRANSPORTER REPRESENTS AND WARRANTS THAT ONLY THE MATERIAL DELIVERED BY OPERATOR/SHIPPER TO TRANSPORTER IS NOW DELIVERED BY TRANSPORTER TO GANDY-MARLEY, INC.'S FACILITY FOR DISPOSAL.

THIS WILL CERTIFY that the above Transporter loaded the material represented by this Transporter Statement at the above described location, and that it was tendered by the aboved described shipper. This will certify that no additional materials were added to this load, and that the material was delivered without incident.

DRIVER MONSE PALLARES

FACILITY REPRESENTATIVE J Tolton

White - GMI

Canary - Shipper

Pink - GMI

Gold - Transporter

Contaminated Soils Shipment Manifest

1. Manifest Document No.

60113

2. Page ___ of ___

3. Generator's Name and Mailing Address

NM OCD
1220 S ST FRANCIS
SANTA FE, NM

4. Generator Phone No.

476-3492

5. Generator Contact

ED MARTIN

6. Transporter 1 Company Name

PAIARES #1

7. ID No.

9. ID No.

8. Transporter 2 Company Name

10. Designated Disposal Facility Name and Site Address

Gandy Marley, Inc. Contaminated Soils Landfarm
7200 East Second Street
PO Box 1658
Roswell, NM 88201

11. Facility Permit Number

711-01-0020

12. Facility Phone No.

(505) 398 - 4960

13. Description of Waste

chloride Cont Soil

14. Containers

No. Type

15. Total Quantity

16. Unit Wt/Vol

a.

1 Bd

20

Yds

b.

c.

17. Special Handling Instructions and Additional Information

18. Generator's Certification:

I hereby declare that the contents of the consignment are fully and accurately described above by proper shipping name and are classified, packed, marked, and labeled, and are in all respects in proper condition for transport by highway according to applicable federal, state, and international laws.

FURTHER, I represent and warrant that the waste material as described on this manifest is either exempt from the Resource Conservation and Recovery Act of 1976, OR has been characterized as non-hazardous material by virtue of appropriate laboratory analysis done in accordance with EPA-approved testing methods

Printed/Typed Name

Signature

Date

19. Transporter 1 Acknowledgement of Receipt of Materials

Printed/Typed Name

M P

Signature

MONSE PAIARES

Date

4/28/05

20. Transporter 2 Acknowledgement of Receipt of Materials

Printed/Typed Name

Signature

Date

21. Discrepancy Information

22. Facility Owner or Operator Certification of receipt of materials described on this manifest except as noted in item 21.

Printed/Typed Name

J Tolton

Signature

J Tolton

Date

04/28/05

GENERATOR

TRANSPORTER

GMI

GANDY-MARLEY, INC.

P. O. Box 1658
Roswell, NM 88202
Office (505) 347-0434
Fax (505) 347-0435

N2 6014LEASE OPERATOR/SHIPPER/COMPANY NMOCALEASE NAME ARAYO SWDTRANSPORTER COMPANY GANDY TIME _____ AM/PMDATE 4-28-05 VEHICLE NO. 207 DRIVER NO. _____

CHARGE TO _____

TYPE OF MATERIAL**OCD**☐ Other Material☒ Contaminated soil☐ C-117 No. _____☐ BS&W content _____

Description _____

VOLUME OF MATERIAL ☐ : YARDS 20 : CELL# 20 : ☐ _____

AS A CONDITION TO GANDY-MARLEY, INC.'S ACCEPTANCE OF THE MATERIALS SHIPPED WITH THIS JOB TICKET, OPERATOR/SHIPPER REPRESENTS AND WARRANTS THAT THE WASTE MATERIAL SHIPPED HERewith IS MATERIAL EXEMPT FROM THE RESOURCE, CONSERVATION AND RECOVERY ACT OF 1976, AS AMENDED FROM TIME TO TIME, 40 U.S.C. §6901, et seq., THE NM HEALTH AND SAF. CODES, §361,001, et seq., AND REGULATIONS RELATED THERETO, BY VIRTUE OF THE EXEMPTION AFFORDED CONTAMINATED SOILS AND OTHER WASTE ASSOCIATED WITH THE EXPLO-
RATION, DEVELOPMENT OR PRODUCTION OF CRUDE OIL OR NATURAL GAS OR GEOTHERMAL ENERGY.

ALSO AS A CONDITION TO GANDY-MARLEY, INC.'S ACCEPTANCE OF THE MATERIALS SHIPPED WITH THIS JOB TICKET, TRANSPORTER REPRESENTS AND WARRANTS THAT ONLY THE MATERIAL DELIVERED BY OPERATOR/SHIPPER TO TRANSPORTER IS NOW DELIVERED BY TRANSPORTER TO GANDY-MARLEY, INC.'S FACILITY FOR DISPOSAL.

THIS WILL CERTIFY that the above Transporter loaded the material represented by this Transporter Statement at the above described location, and that it was tendered by the aboved described shipper. This will certify that no additional materials were added to this load, and that the material was delivered without incident.

DRIVER FACILITY REPRESENTATIVE 

White - GMI

Canary - Shipper

Pink - GMI

Gold - Transporter

Superior Printing Service, Inc.

Contaminated Soils Shipment Manifest

1. Manifest Document No.

6014

2. Page ___ of ___

3. Generator's Name and Mailing Address

N.M.O.C.S.
1220 S. St. Francis
Santa Fe N.M.

4. Generator Phone No.

505-476-3492

5. Generator Contact

6. Transporter 1 Company Name

Gandy Corporation

7. ID No.

14225

8. Transporter 2 Company Name

9. ID No.

10. Designated Disposal Facility Name and Site Address

Gandy Marley, Inc. Contaminated Soils Landfarm
7200 East Second Street
PO Box 1658
Roswell, NM 88201

11. Facility Permit Number

NM-711-1-0020

12. Facility Phone No.

(505) 398-4960

13. Description of Waste

14. Containers

15. Total Quantity

16. Unit Wt/Vol

No.

Type

a.

Contaminated Soil

1

BD

20

Yds

b.

c.

17. Special Handling Instructions and Additional Information

18. Generator's Certification:

I hereby declare that the contents of the consignment are fully and accurately described above by proper shipping name and are classified, packed, marked, and labeled, and are in all respects in proper condition for transport by highway according to applicable federal, state, and international laws.

FURTHER, I represent and warrant that the waste material as described on this manifest is either exempt from the Resource Conservation and Recovery Act of 1976, OR has been characterized as non-hazardous material by virtue of appropriate laboratory analysis done in accordance with EPA-approved testing methods

Printed/Typed Name

Signature

Date

19. Transporter 1 Acknowledgement of Receipt of Materials

Printed/Typed Name

Signature

Date

20. Transporter 2 Acknowledgement of Receipt of Materials

Printed/Typed Name

Signature

Date

21. Discrepancy Information

22. Facility Owner or Operator Certification of receipt of materials described on this manifest except as noted in item 21.

Printed/Typed Name

Signature

Date

J Tolton

J Tolton

042805

GENERATOR

TRANSPORTER

GMI

GANDY-MARLEY, INC.

P. O. Box 1658
Roswell, NM 88202
Office (505) 347-0434
Fax (505) 347-0435

No 6015

LEASE OPERATOR/SHIPPER/COMPANY NMOC

LEASE NAME ARATO SWD

TRANSPORTER COMPANY GANDY

TIME 130

AM/PM

DATE 4-28-05 VEHICLE NO. 329

DRIVER NO.

CHARGE TO

TYPE OF MATERIAL

OCD

☐ Other Material

☒ Contaminated soil

☐ C-117 No. _____

☐ BS&W content _____

Description _____

VOLUME OF MATERIAL ☐ : YARDS 20 : CELL# 20 : ☐ _____

AS A CONDITION TO GANDY-MARLEY, INC.'S ACCEPTANCE OF THE MATERIALS SHIPPED WITH THIS JOB TICKET, OPERATOR/SHIPPER REPRESENTS AND WARRANTS THAT THE WASTE MATERIAL SHIPPED HERewith IS MATERIAL EXEMPT FROM THE RESOURCE, CONSERVATION AND RECOVERY ACT OF 1976, AS AMENDED FROM TIME TO TIME, 40 U.S.C. §6901, et seq., THE NM HEALTH AND SAF. CODES, §361,001, et seq., AND REGULATIONS RELATED THERETO, BY VIRTUE OF THE EXEMPTION AFFORDED CONTAMINATED SOILS AND OTHER WASTE ASSOCIATED WITH THE EXPLO- RATION, DEVELOPMENT OR PRODUCTION OF CRUDE OIL OR NATURAL GAS OR GEOTHERMAL ENERGY.

ALSO AS A CONDITION TO GANDY-MARLEY, INC.'S ACCCEPTANCE OF THE MATERIALS SHIPPED WITH THIS JOB TICKET, TRANSPORTER REPRESENTS AND WARRANTS THAT ONLY THE MATERIAL DELIVERED BY OPERATOR/SHIPPER TO TRANSPORTER IS NOW DELIVERED BY TRANSPORTER TO GANDY-MARLEY, INC.'S FACILITY FOR DISPOSAL.

THIS WILL CERTIFY that the above Transporter loaded the material represented by this Transporter Statement at the above described location, and that it was tendered by the aboved described shipper. This will certify that no additional materials were added to this load, and that the material was delivered without incident.

DRIVER [Signature]

FACILITY REPRESENTATIVE [Signature]

White - GMI

Canary - Shipper

Pink - GMI

Gold - Transporter

Superior Printing Service, Inc.

Contaminated Soils Shipment Manifest

1. Manifest Document No.

2. Page of

3. Generator's Name and Mailing Address

N.M.O.C. &
1220 S. St. Francis
Santa Fe N.M.

4. Generator Phone No.

505-476-3492

5. Generator Contact

Ed Martin

6. Transporter 1 Company Name

Gandy Corporation

7. ID No.

14225

8. Transporter 2 Company Name

9. ID No.

10. Designated Disposal Facility Name and Site Address

Gandy Marley, Inc. Contaminated Soils Landfarm
7200 East Second Street
PO Box 1658
Roswell, NM 88201

11. Facility Permit Number

NM-211-1-0020

12. Facility Phone No.

(505) 398 - 4960

13. Description of Waste

14. Containers

No. Type

15. Total Quantity

16. Unit Wt/Vol

a. Contaminated Soil

1 BD

20

yds

b.

c.

17. Special Handling Instructions and Additional Information

18. Generator's Certification:

I hereby declare that the contents of the consignment are fully and accurately described above by proper shipping name and are classified, packed, marked, and labeled, and are in all respects in proper condition for transport by highway according to applicable federal, state, and international laws.

FURTHER, I represent and warrant that the waste material as described on this manifest is either exempt from the Resource Conservation and Recovery Act of 1976, OR has been characterized as non-hazardous material by virtue of appropriate laboratory analysis done in accordance with EPA-approved testing methods

Printed/Typed Name

John Tolton

Signature

[Signature]

Date

04/28/05

19. Transporter 1 Acknowledgement of Receipt of Materials

Printed/Typed Name

Signature

Date

20. Transporter 2 Acknowledgement of Receipt of Materials

Printed/Typed Name

Signature

Date

21. Discrepancy Information

22. Facility Owner or Operator Certification of receipt of materials described on this manifest except as noted in item 21.

Printed/Typed Name

J Tolton

Signature

[Signature]

Date

04/28/05

GENERATOR

TRANSPORTER

GM

GANDY-MARLEY, INC.

P. O. Box 1658
Roswell, NM 88202
Office (505) 347-0434
Fax (505) 347-0435

N2 6016LEASE OPERATOR/SHIPPER/COMPANY **NMOCD**LEASE NAME **ARAWO SWB**TRANSPORTER COMPANY **GANDY**TIME **136** AM/PMDATE **4-28-05** VEHICLE NO. **211**

DRIVER NO.

CHARGE TO

TYPE OF MATERIAL

OCD☐ Other Material☒ Contaminated soil☐ C-117 No. _____☐ BS&W content _____

Description _____

VOLUME OF MATERIAL ☐ : YARDS **20** : CELL# **20** : ☐

AS A CONDITION TO GANDY-MARLEY, INC.'S ACCEPTANCE OF THE MATERIALS SHIPPED WITH THIS JOB TICKET, OPERATOR/SHIPPER REPRESENTS AND WARRANTS THAT THE WASTE MATERIAL SHIPPED HERewith IS MATERIAL EXEMPT FROM THE RESOURCE, CONSERVATION AND RECOVERY ACT OF 1976, AS AMENDED FROM TIME TO TIME, 40 U.S.C. §6901, et seq., THE NM HEALTH AND SAF. CODES, §361,001, et seq., AND REGULATIONS RELATED THERETO, BY VIRTUE OF THE EXEMPTION AFFORDED CONTAMINATED SOILS AND OTHER WASTE ASSOCIATED WITH THE EXPLO- RATION, DEVELOPMENT OR PRODUCTION OF CRUDE OIL OR NATURAL GAS OR GEOTHERMAL ENERGY.

ALSO AS A CONDITION TO GANDY-MARLEY, INC.'S ACCEPTANCE OF THE MATERIALS SHIPPED WITH THIS JOB TICKET, TRANSPORTER REPRESENTS AND WARRANTS THAT ONLY THE MATERIAL DELIVERED BY OPERATOR/SHIPPER TO TRANSPORTER IS NOW DELIVERED BY TRANSPORTER TO GANDY-MARLEY, INC.'S FACILITY FOR DISPOSAL.

THIS WILL CERTIFY that the above Transporter loaded the material represented by this Transporter Statement at the above described location, and that it was tendered by the aboved described shipper. This will certify that no additional materials were added to this load, and that the material was delivered without incident.

DRIVER *John Luby*FACILITY REPRESENTATIVE *J. Tolton*

White - GMI

Canary - Shipper

Pink - GMI

Gold - Transporter

Contaminated Soils Shipment Manifest

1. Manifest Document No.

60116

2. Page ___ of ___

3. Generator's Name and Mailing Address

N.M. D.C.D.
1220 S. ST. FRANCIS
Santa Fe NM.

4. Generator Phone No.

505-476-3492

5. Generator Contact

Ed Martin

6. Transporter 1 Company Name

Gandy Corporation

7. ID No.

8. Transporter 2 Company Name

9. ID No.

10. Designated Disposal Facility Name and Site Address

Gandy Marley, Inc. Contaminated Soils Landfarm
7200 East Second Street
PO Box 1658
Roswell, NM 88201

11. Facility Permit Number

NM-711-1-0020

12. Facility Phone No.

(505) 398 - 4960

13. Description of Waste

a. Contaminated Soil

14. Containers

No. Type

1 BD

15. Total Quantity

20

16. Unit Wt/Vol

Yds

17. Special Handling Instructions and Additional Information

18. Generator's Certification:

I hereby declare that the contents of the consignment are fully and accurately described above by proper shipping name and are classified, packed, marked, and labeled, and are in all respects in proper condition for transport by highway according to applicable federal, state, and international laws.

FURTHER, I represent and warrant that the waste material as described on this manifest is either exempt from the Resource Conservation and Recovery Act of 1976, OR has been characterized as non-hazardous material by virtue of appropriate laboratory analysis done in accordance with EPA-approved testing methods

Printed/Typed Name

Signature

Date

19. Transporter 1 Acknowledgement of Receipt of Materials

Printed/Typed Name

J Toiton Sanchez

Signature

[Signature]

Date

04/28/05

20. Transporter 2 Acknowledgement of Receipt of Materials

Printed/Typed Name

Signature

Date

21. Discrepancy Information

22. Facility Owner or Operator Certification of receipt of materials described on this manifest except as noted in item 21.

Printed/Typed Name

J TOITON

Signature

[Signature]

Date

04/28/05

GENERATOR

TRANSPORTER

GMI

GANDY-MARLEY, INC.

P. O. Box 1658
Roswell, NM 88202
Office (505) 347-0434
Fax (505) 347-0435

Nº 6017

LEASE OPERATOR/SHIPPER/COMPANY NMOCH

LEASE NAME ARAH SWB

TRANSPORTER COMPANY PERKINS

TIME 155

AM/PM

DATE 4-28-05 VEHICLE NO. 0010

DRIVER NO.

CHARGE TO

TYPE OF MATERIAL

OCD

☐ Other Material

☒ Contaminated soil

☐ C-117 No. _____

☐ BS&W content _____

Description _____

VOLUME OF MATERIAL ☐ : YARDS 20 : CELL# 20 : ☐ _____

AS A CONDITION TO GANDY-MARLEY, INC.'S ACCEPTANCE OF THE MATERIALS SHIPPED WITH THIS JOB TICKET, OPERATOR/SHIPPER REPRESENTS AND WARRANTS THAT THE WASTE MATERIAL SHIPPED HERewith IS MATERIAL EXEMPT FROM THE RESOURCE, CONSERVATION AND RECOVERY ACT OF 1976, AS AMENDED FROM TIME TO TIME, 40 U.S.C. §6901, et seq., THE NM HEALTH AND SAF. CODES, §361,001, et seq., AND REGULATIONS RELATED THERETO, BY VIRTUE OF THE EXEMPTION AFFORDED CONTAMINATED SOILS AND OTHER WASTE ASSOCIATED WITH THE EXPLO- RATION, DEVELOPMENT OR PRODUCTION OF CRUDE OIL OR NATURAL GAS OR GEOTHERMAL ENERGY.

ALSO AS A CONDITION TO GANDY-MARLEY, INC.'S ACCCEPTANCE OF THE MATERIALS SHIPPED WITH THIS JOB TICKET, TRANSPORTER REPRESENTS AND WARRANTS THAT ONLY THE MATERIAL DELIVERED BY OPERATOR/SHIPPER TO TRANSPORTER IS NOW DELIVERED BY TRANSPORTER TO GANDY-MARLEY, INC.'S FACILITY FOR DISPOSAL.

THIS WILL CERTIFY that the above Transporter loaded the material represented by this Transporter Statement at the above described location, and that it was tendered by the aboved described shipper. This will certify that no additional materials were added to this load and that the material was delivered without incident.

DRIVER

FACILITY REPRESENTATIVE

White - GMI

Canary - Shipper

Pink - GMI

Gold - Transporter

Contaminated Soils Shipment Manifest

1. Manifest Document No.

60117

2. Page ___ of ___

3. Generator's Name and Mailing Address

NM OCD
1220 S ST FRANCIS
SANTA FE, NM

4. Generator Phone No.

476-3492

5. Generator Contact

Ed MARTIN

6. Transporter 1 Company Name

PERKINS TRK #0010

7. ID No.

8. Transporter 2 Company Name

9. ID No.

10. Designated Disposal Facility Name and Site Address

Gandy Marley, Inc. Contaminated Soils Landfarm
7200 East Second Street
PO Box 1658
Roswell, NM 88201

11. Facility Permit Number

711-01-0020

12. Facility Phone No.

(505) 398 - 4960

13. Description of Waste

Chloride Cont Soil

14. Containers

No. Type

15. Total Quantity

16. Unit Wt/Vol

a.

1

BD

20

yds

b.

c.

17. Special Handling Instructions and Additional Information

18. Generator's Certification:

I hereby declare that the contents of the consignment are fully and accurately described above by proper shipping name and are classified, packed, marked, and labeled, and are in all respects in proper condition for transport by highway according to applicable federal, state, and international laws.

FURTHER, I represent and warrant that the waste material as described on this manifest is either exempt from the Resource Conservation and Recovery Act of 1976, OR has been characterized as non-hazardous material by virtue of appropriate laboratory analysis done in accordance with EPA-approved testing methods

Printed/Typed Name

Signature

Date

19. Transporter 1 Acknowledgement of Receipt of Materials

Printed/Typed Name

Signature

Date

20. Transporter 2 Acknowledgement of Receipt of Materials

Printed/Typed Name

Signature

Date

21. Discrepancy Information

22. Facility Owner or Operator Certification of receipt of materials described on this manifest except as noted in item 21.

Printed/Typed Name

Signature

Date

J Tolton

J Tolton

042805

GENERATOR

TRANSPORTER

GMI

GANDY-MARLEY, INC.

P. O. Box 1658
Roswell, NM 88202
Office (505) 347-0434
Fax (505) 347-0435

No 6018

LEASE OPERATOR/SHIPPER/COMPANY NMOCB

LEASE NAME ARAND SWD

TRANSPORTER COMPANY PERKINS

TIME 203

AM/PM

DATE 4-28-05 VEHICLE NO. 0014

DRIVER NO.

CHARGE TO

TYPE OF MATERIAL

OCD

☐ Other Material

☒ Contaminated soil

☐ C-117 No. _____

☐ BS&W content _____

Description _____

VOLUME OF MATERIAL ☐ : YARDS 20 : CELL# 20 : ☐ _____

AS A CONDITION TO GANDY-MARLEY, INC.'S ACCEPTANCE OF THE MATERIALS SHIPPED WITH THIS JOB TICKET, OPERATOR/SHIPPER REPRESENTS AND WARRANTS THAT THE WASTE MATERIAL SHIPPED HERewith IS MATERIAL EXEMPT FROM THE RESOURCE, CONSERVATION AND RECOVERY ACT OF 1976, AS AMENDED FROM TIME TO TIME, 40 U.S.C. §6901, et seq., THE NM HEALTH AND SAF. CODES, §361,001, et seq., AND REGULATIONS RELATED THERETO, BY VIRTUE OF THE EXEMPTION AFFORDED CONTAMINATED SOILS AND OTHER WASTE ASSOCIATED WITH THE EXPLO- RATION, DEVELOPMENT OR PRODUCTION OF CRUDE OIL OR NATURAL GAS OR GEOTHERMAL ENERGY.

ALSO AS A CONDITION TO GANDY-MARLEY, INC.'S ACCEPTANCE OF THE MATERIALS SHIPPED WITH THIS JOB TICKET, TRANSPORTER REPRESENTS AND WARRANTS THAT ONLY THE MATERIAL DELIVERED BY OPERATOR/SHIPPER TO TRANSPORTER IS NOW DELIVERED BY TRANSPORTER TO GANDY-MARLEY, INC.'S FACILITY FOR DISPOSAL.

THIS WILL CERTIFY that the above Transporter loaded the material represented by this Transporter Statement at the above described location, and that it was tendered by the above described shipper. This will certify that no additional materials were added to this load, and that the material was delivered without incident.

DRIVER Jim T. Perkins

FACILITY REPRESENTATIVE J. Tolton

White - GMI

Canary - Shipper

Pink - GMI

Gold - Transporter

Contaminated Soils Shipment Manifest

1. Manifest Document No.

60118

2. Page ___ of ___

3. Generator's Name and Mailing Address

NM OCD
1220 S ST FRANCIS
SANTA FE, NM

4. Generator Phone No.

476-3492

5. Generator Contact

Ed MARTIN

6. Transporter 1 Company Name

PERKINS #0014

7. ID No.

8. Transporter 2 Company Name

9. ID No.

10. Designated Disposal Facility Name and Site Address

Gandy Marley, Inc. Contaminated Soils Landfarm
7200 East Second Street
PO Box 1658
Roswell, NM 88201

11. Facility Permit Number

711-01-0020

12. Facility Phone No.

(505) 398 - 4960

13. Description of Waste

chloride Cont Soil

14. Containers

No. Type

15. Total Quantity

16. Unit Wt/Vol

a.

1

BD

20

Yds

b.

c.

17. Special Handling Instructions and Additional Information

18. Generator's Certification:

I hereby declare that the contents of the consignment are fully and accurately described above by proper shipping name and are classified, packed, marked, and labeled, and are in all respects in proper condition for transport by highway according to applicable federal, state, and international laws.

FURTHER, I represent and warrant that the waste material as described on this manifest is either exempt from the Resource Conservation and Recovery Act of 1976, OR has been characterized as non-hazardous material by virtue of appropriate laboratory analysis done in accordance with EPA-approved testing methods

Printed/Typed Name

Signature

Date

19. Transporter 1 Acknowledgement of Receipt of Materials

Printed/Typed Name

Jimmy T Perkins

Signature

Jimmy T Perkins

Date

04/28/05

20. Transporter 2 Acknowledgement of Receipt of Materials

Printed/Typed Name

Signature

Date

21. Discrepancy Information

22. Facility Owner or Operator Certification of receipt of materials described on this manifest except as noted in item 21.

Printed/Typed Name

J Tolton

Signature

J Tolton

Date

04/28/05

GENERATOR

TRANSPORTER

GMI

GANDY-MARLEY, INC.

P. O. Box 1658
Roswell, NM 88202
Office (505) 347-0434
Fax (505) 347-0435

Nº 6019

LEASE OPERATOR/SHIPPER/COMPANY

NMOC

LEASE NAME

ARAH0 SWN

TRANSPORTER COMPANY

VANCE

TIME

2:05

AM/PM

DATE 4-28-05VEHICLE NO. 13

DRIVER NO.

CHARGE TO

TYPE OF MATERIAL

OCD

☐ Other Material☒ Contaminated soil☐ C-117 No. _____☐ BS&W content _____

Description _____

VOLUME OF MATERIAL ☐ : YARDS 20 : CELL# 20 : ☐ _____

AS A CONDITION TO GANDY-MARLEY, INC.'S ACCEPTANCE OF THE MATERIALS SHIPPED WITH THIS JOB TICKET, OPERATOR/SHIPPER REPRESENTS AND WARRANTS THAT THE WASTE MATERIAL SHIPPED HERewith IS MATERIAL EXEMPT FROM THE RESOURCE, CONSERVATION AND RECOVERY ACT OF 1976, AS AMENDED FROM TIME TO TIME, 40 U.S.C. §6901, et seq., THE NM HEALTH AND SAF. CODES, §361,001, et seq., AND REGULATIONS RELATED THERETO, BY VIRTUE OF THE EXEMPTION AFFORDED CONTAMINATED SOILS AND OTHER WASTE ASSOCIATED WITH THE EXPLO- RATION, DEVELOPMENT OR PRODUCTION OF CRUDE OIL OR NATURAL GAS OR GEOTHERMAL ENERGY.

ALSO AS A CONDITION TO GANDY-MARLEY, INC.'S ACCEPTANCE OF THE MATERIALS SHIPPED WITH THIS JOB TICKET, TRANSPORTER REPRESENTS AND WARRANTS THAT ONLY THE MATERIAL DELIVERED BY OPERATOR/SHIPPER TO TRANSPORTER IS NOW DELIVERED BY TRANSPORTER TO GANDY-MARLEY, INC.'S FACILITY FOR DISPOSAL.

THIS WILL CERTIFY that the above Transporter loaded the material represented by this Transporter Statement at the above described location, and that it was tendered by the aboved described shipper. This will certify that no additional materials were added to this load, and that the material was delivered without incident.

DRIVER

FACILITY REPRESENTATIVE

White - GMI

Canary - Shipper

Pink - GMI

Gold - Transporter

Superior Printing Service, Inc.

Contaminated Soils Shipment Manifest

1. Manifest Document No.

6019

2. Page ___ of ___

3. Generator's Name and Mailing Address

NM OCD
1220 S ST FRANCIS
SANTA Fe, NM

4. Generator Phone No.

476-3492

5. Generator Contact

Ed MARTIN

6. Transporter 1 Company Name

7. ID No.

8. Transporter 2 Company Name

VANCE CO

9. ID No.

10. Designated Disposal Facility Name and Site Address

Gandy Marley, Inc. Contaminated Soils Landfarm
7200 East Second Street
PO Box 1658
Roswell, NM 88201

11. Facility Permit Number

711-01-0020

12. Facility Phone No.

(505) 398 - 4960

13. Description of Waste

Chloride Cont. Soil

14. Containers

No.

Type

15. Total Quantity

16. Unit Wt/Vol

a.

1

BD

20

Yds

b.

c.

17. Special Handling Instructions and Additional Information

18. Generator's Certification:

I hereby declare that the contents of the consignment are fully and accurately described above by proper shipping name and are classified, packed, marked, and labeled, and are in all respects in proper condition for transport by highway according to applicable federal, state, and international laws.

FURTHER, I represent and warrant that the waste material as described on this manifest is either exempt from the Resource Conservation and Recovery Act of 1976, OR has been characterized as non-hazardous material by virtue of appropriate laboratory analysis done in accordance with EPA-approved testing methods

Printed/Typed Name

Signature

Date

19. Transporter 1 Acknowledgement of Receipt of Materials

Printed/Typed Name

Signature

Date

20. Transporter 2 Acknowledgement of Receipt of Materials

Printed/Typed Name

Signature

Date

21. Discrepancy Information

22. Facility Owner or Operator Certification of receipt of materials described on this manifest except as noted in item 21.

Printed/Typed Name

Signature

Date

J Tolton

J Tolton

042805

GENERATOR

TRANSPORTER

GMI

GANDY-MARLEY, INC.

P. O. Box 1658
Roswell, NM 88202
Office (505) 347-0434
Fax (505) 347-0435

Nº 6020

LEASE OPERATOR/SHIPPER/COMPANY

NIMCO

LEASE NAME

ARAH SUD

TRANSPORTER COMPANY

MALES

TIME

200

AM/PM

DATE

4-28-05

VEHICLE NO. #

0011

DRIVER NO.

CHARGE TO

TYPE OF MATERIAL

OCD

☐ Other Material☒ Contaminated soil☐ C-117 No. _____☐ BS&W content _____

Description _____

VOLUME OF MATERIAL [] : YARDS 20 : CELL# 20 : []

AS A CONDITION TO GANDY-MARLEY, INC.'S ACCEPTANCE OF THE MATERIALS SHIPPED WITH THIS JOB TICKET, OPERATOR/SHIPPER REPRESENTS AND WARRANTS THAT THE WASTE MATERIAL SHIPPED HERewith IS MATERIAL EXEMPT FROM THE RESOURCE, CONSERVATION AND RECOVERY ACT OF 1976, AS AMENDED FROM TIME TO TIME, 40 U.S.C. §6901, et seq., THE NM HEALTH AND SAF. CODES, §361,001, et seq., AND REGULATIONS RELATED THERETO, BY VIRTUE OF THE EXEMPTION AFFORDED CONTAMINATED SOILS AND OTHER WASTE ASSOCIATED WITH THE EXPLO- RATION, DEVELOPMENT OR PRODUCTION OF CRUDE OIL OR NATURAL GAS OR GEOTHERMAL ENERGY.

ALSO AS A CONDITION TO GANDY-MARLEY, INC.'S ACCEPTANCE OF THE MATERIALS SHIPPED WITH THIS JOB TICKET, TRANSPORTER REPRESENTS AND WARRANTS THAT ONLY THE MATERIAL DELIVERED BY OPERATOR/SHIPPER TO TRANSPORTER IS NOW DELIVERED BY TRANSPORTER TO GANDY-MARLEY, INC.'S FACILITY FOR DISPOSAL.

THIS WILL CERTIFY that the above Transporter loaded the material represented by this Transporter Statement at the above described location, and that it was tendered by the aboved described shipper. This will certify that no additional materials were added to this load, and that the material was delivered without incident.

DRIVER

David Madsen

FACILITY REPRESENTATIVE

J Tolton

White - GMI

Canary - Shipper

Pink - GMI

Gold - Transporter

Contaminated Soils Shipment Manifest

1. Manifest Document No.

6020

2. Page ___ of ___

3. Generator's Name and Mailing Address

NM OCD
1220 S ST FRANCIS
SANTA FE, NM

4. Generator Phone No.

476-3492

5. Generator Contact

ED MARTIN

6. Transporter 1 Company Name

Males Trucking

7. ID No.

8. Transporter 2 Company Name

9. ID No.

10. Designated Disposal Facility Name and Site Address

Gandy Marley, Inc. Contaminated Soils Landfarm
7200 East Second Street
PO Box 1658
Roswell, NM 88201

11. Facility Permit Number

711-01-0020

12. Facility Phone No.

(505) 398 - 4960

13. Description of Waste

chloride Cont Soil

14. Containers

No. Type

15. Total Quantity

16. Unit Wt/Vol

a.

1 BD

20

yds

b.

c.

17. Special Handling Instructions and Additional Information

18. Generator's Certification:

I hereby declare that the contents of the consignment are fully and accurately described above by proper shipping name and are classified, packed, marked, and labeled, and are in all respects in proper condition for transport by highway according to applicable federal, state, and international laws.

FURTHER, I represent and warrant that the waste material as described on this manifest is either exempt from the Resource Conservation and Recovery Act of 1976, OR has been characterized as non-hazardous material by virtue of appropriate laboratory analysis done in accordance with EPA-approved testing methods

Printed/Typed Name

Signature

Date

19. Transporter 1 Acknowledgement of Receipt of Materials

Printed/Typed Name

David Males

Signature

David Males

Date

04/28/05

20. Transporter 2 Acknowledgement of Receipt of Materials

Printed/Typed Name

Signature

Date

21. Discrepancy Information

22. Facility Owner or Operator Certification of receipt of materials described on this manifest except as noted in item 21.

Printed/Typed Name

J Tofton

Signature

J Tofton

Date

04/28/05

GENERATOR

TRANSPORTER

GMI

GANDY-MARLEY, INC.

P. O. Box 1658
Roswell, NM 88202
Office (505) 347-0434
Fax (505) 347-0435

Nº 6021

LEASE OPERATOR/SHIPPER/COMPANY

NMDCD

LEASE NAME

ARAH0 SWA

TRANSPORTER COMPANY

LeVARIO

TIME 243

AM/PM

DATE 4-28-05

VEHICLE NO. 55

DRIVER NO.

CHARGE TO

TYPE OF MATERIAL

OCD

☐ Other Material☒ Contaminated soil☐ C-117 No. _____☐ BS&W content _____

Description _____

VOLUME OF MATERIAL [] : YARDS 20 : CELL# 20 : []

AS A CONDITION TO GANDY-MARLEY, INC.'S ACCEPTANCE OF THE MATERIALS SHIPPED WITH THIS JOB TICKET, OPERATOR/SHIPPER REPRESENTS AND WARRANTS THAT THE WASTE MATERIAL SHIPPED HERewith IS MATERIAL EXEMPT FROM THE RESOURCE, CONSERVATION AND RECOVERY ACT OF 1976, AS AMENDED FROM TIME TO TIME, 40 U.S.C. §6901, et seq., THE NM HEALTH AND SAF. CODES, §361,001, et seq., AND REGULATIONS RELATED THERETO, BY VIRTUE OF THE EXEMPTION AFFORDED CONTAMINATED SOILS AND OTHER WASTE ASSOCIATED WITH THE EXPLO- RATION, DEVELOPMENT OR PRODUCTION OF CRUDE OIL OR NATURAL GAS OR GEOTHERMAL ENERGY.

ALSO AS A CONDITION TO GANDY-MARLEY, INC.'S ACCEPTANCE OF THE MATERIALS SHIPPED WITH THIS JOB TICKET, TRANSPORTER REPRESENTS AND WARRANTS THAT ONLY THE MATERIAL DELIVERED BY OPERATOR/SHIPPER TO TRANSPORTER IS NOW DELIVERED BY TRANSPORTER TO GANDY-MARLEY, INC.'S FACILITY FOR DISPOSAL.

THIS WILL CERTIFY that the above Transporter loaded the material represented by this Transporter Statement at the above described location, and that it was tendered by the aboved described shipper. This will certify that no additional materials were added to this load, and that the material was delivered without incident.

DRIVER

Mike Levario

FACILITY REPRESENTATIVE

J Tolton

White - GMI

Canary - Shipper

Pink - GMI

Gold - Transporter

Contaminated Soils Shipment Manifest

1. Manifest Document No.

6021

2. Page ___ of ___

3. Generator's Name and Mailing Address

NM O C D
1220 S ST FRANCIS
SANTA FE, NM

4. Generator Phone No.

476-3492

5. Generator Contact

Ed MARTIN

6. Transporter 1 Company Name

Mike Levario Trucking # ⁴³/₅₅

7. ID No.

9. ID No.

10. Designated Disposal Facility Name and Site Address

Gandy Marley, Inc. Contaminated Soils Landfarm
7200 East Second Street
PO Box 1658
Roswell, NM 88201

11. Facility Permit Number

711-01-0020

12. Facility Phone No.

(505) 398 - 4960

13. Description of Waste

Chloride Cont Soil

14. Containers

No. Type

15. Total Quantity

16. Unit Wt/Vol

a.

1 8D 20 yds

b.

c.

17. Special Handling Instructions and Additional Information

18. Generator's Certification:

I hereby declare that the contents of the consignment are fully and accurately described above by proper shipping name and are classified, packed, marked, and labeled, and are in all respects in proper condition for transport by highway according to applicable federal, state, and international laws.

FURTHER, I represent and warrant that the waste material as described on this manifest is either exempt from the Resource Conservation and Recovery Act of 1976, OR has been characterized as non-hazardous material by virtue of appropriate laboratory analysis done in accordance with EPA-approved testing methods

Printed/Typed Name

Signature

Date

19. Transporter 1 Acknowledgement of Receipt of Materials

Printed/Typed Name

Signature

Date

20. Transporter 2 Acknowledgement of Receipt of Materials

Printed/Typed Name

Signature

Date

21. Discrepancy Information

22. Facility Owner or Operator Certification of receipt of materials described on this manifest except as noted in item 21.

Printed/Typed Name

Signature

Date

J Tolton

J Tolton

042105

GENERATOR

TRANSPORTER

GMI

GANDY-MARLEY, INC.

P. O. Box 1658
Roswell, NM 88202
Office (505) 347-0434
Fax (505) 347-0435

Nº 6022

LEASE OPERATOR/SHIPPER/COMPANY NMOC

LEASE NAME ARAH SUD

TRANSPORTER COMPANY ANCHONDO

TIME 245 AM/PM

DATE 4-28-05

VEHICLE NO. 007

DRIVER NO.

CHARGE TO

TYPE OF MATERIAL

OCD

☐ Other Material

☒ Contaminated soil

☐ C-117 No. _____

☐ BS&W content _____

Description _____

VOLUME OF MATERIAL ☐ : YARDS 20 : CELL# 20 : ☐ _____

AS A CONDITION TO GANDY-MARLEY, INC.'S ACCEPTANCE OF THE MATERIALS SHIPPED WITH THIS JOB TICKET, OPERATOR/SHIPPER REPRESENTS AND WARRANTS THAT THE WASTE MATERIAL SHIPPED HERewith IS MATERIAL EXEMPT FROM THE RESOURCE, CONSERVATION AND RECOVERY ACT OF 1976, AS AMENDED FROM TIME TO TIME, 40 U.S.C. §6901, et seq., THE NM HEALTH AND SAF. CODES, §361.001, et seq., AND REGULATIONS RELATED THERETO, BY VIRTUE OF THE EXEMPTION AFFORDED CONTAMINATED SOILS AND OTHER WASTE ASSOCIATED WITH THE EXPLO- RATION, DEVELOPMENT OR PRODUCTION OF CRUDE OIL OR NATURAL GAS OR GEOTHERMAL ENERGY.

ALSO AS A CONDITION TO GANDY-MARLEY, INC.'S ACCEPTANCE OF THE MATERIALS SHIPPED WITH THIS JOB TICKET, TRANSPORTER REPRESENTS AND WARRANTS THAT ONLY THE MATERIAL DELIVERED BY OPERATOR/SHIPPER TO TRANSPORTER IS NOW DELIVERED BY TRANSPORTER TO GANDY-MARLEY, INC.'S FACILITY FOR DISPOSAL.

THIS WILL CERTIFY that the above transporter loaded the material represented by this Transporter Statement at the above described location, and that it was tendered by the aboved described shipper. This will certify that no additional materials were added to this load, and that the material was delivered without incident.

DRIVER _____

FACILITY REPRESENTATIVE _____

White - GMI

Canary - Shipper

Pink - GMI

Gold - Transporter

Contaminated Soils Shipment Manifest

1. Manifest Document No.

6022

2. Page ___ of ___

3. Generator's Name and Mailing Address

NM OCD
1220 S. ST FRANCIS
SANTA FE, NM

4. Generator Phone No.

476-3492

5. Generator Contact

Ed MARTIN

6. Transporter 1 Company Name

AUCKLANDO TRANSPORT

7. ID No.

8. Transporter 2 Company Name

9. ID No.

10. Designated Disposal Facility Name and Site Address

Gandy Marley, Inc. Contaminated Soils Landfarm
7200 East Second Street
PO Box 1658
Roswell, NM 88201

11. Facility Permit Number

711-01-0020

12. Facility Phone No.

(505) 398 - 4960

13. Description of Waste

chloride Cont Soil

14. Containers

No. Type

15. Total Quantity

16. Unit Wt/Vol

a.

1

BD

20

Yds

b.

c.

17. Special Handling Instructions and Additional Information

18. Generator's Certification:

I hereby declare that the contents of the consignment are fully and accurately described above by proper shipping name and are classified, packed, marked, and labeled, and are in all respects in proper condition for transport by highway according to applicable federal, state, and international laws.

FURTHER, I represent and warrant that the waste material as described on this manifest is either exempt from the Resource Conservation and Recovery Act of 1976, OR has been characterized as non-hazardous material by virtue of appropriate laboratory analysis done in accordance with EPA-approved testing methods

Printed/Typed Name

Signature

Date

19. Transporter 1 Acknowledgement of Receipt of Materials

Printed/Typed Name

MARIO AUCKLANDO

Signature

Date

4/28/05

20. Transporter 2 Acknowledgement of Receipt of Materials

Printed/Typed Name

Signature

Date

21. Discrepancy Information

22. Facility Owner or Operator Certification of receipt of materials described on this manifest except as noted in item 21.

Printed/Typed Name

J Tolton

Signature

J Tolton

Date

04/28/05

GENERATOR

TRANSPORTER

GMI

GANDY-MARLEY, INC.

P. O. Box 1658
Roswell, NM 88202
Office (505) 347-0434
Fax (505) 347-0435

No 6023

LEASE OPERATOR/SHIPPER/COMPANY N/MOCD

LEASE NAME ARATHO SUD

TRANSPORTER COMPANY OROZCO

TIME 3⁰³ AM/PM

DATE 4-28-05

VEHICLE NO. 93

DRIVER NO.

CHARGE TO

TYPE OF MATERIAL

OCD

☐ Other Material

☒ Contaminated soil

☐ C-117 No. _____

☐ BS&W content _____

Description _____

VOLUME OF MATERIAL ☐ : YARDS 20 : CELL# 20 : ☐ _____

AS A CONDITION TO GANDY-MARLEY, INC.'S ACCEPTANCE OF THE MATERIALS SHIPPED WITH THIS JOB TICKET, OPERATOR/SHIPPER REPRESENTS AND WARRANTS THAT THE WASTE MATERIAL SHIPPED HERewith IS MATERIAL EXEMPT FROM THE RESOURCE, CONSERVATION AND RECOVERY ACT OF 1976, AS AMENDED FROM TIME TO TIME, 40 U.S.C. §6901, et seq., THE NM HEALTH AND SAF. CODES, §361,001, et seq., AND REGULATIONS RELATED THERETO, BY VIRTUE OF THE EXEMPTION AFFORDED CONTAMINATED SOILS AND OTHER WASTE ASSOCIATED WITH THE EXPLO- RATION, DEVELOPMENT OR PRODUCTION OF CRUDE OIL OR NATURAL GAS OR GEOTHERMAL ENERGY.

ALSO AS A CONDITION TO GANDY-MARLEY, INC.'S ACCEPTANCE OF THE MATERIALS SHIPPED WITH THIS JOB TICKET, TRANSPORTER REPRESENTS AND WARRANTS THAT ONLY THE MATERIAL DELIVERED BY OPERATOR/SHIPPER TO TRANSPORTER IS NOW DELIVERED BY TRANSPORTER TO GANDY-MARLEY, INC.'S FACILITY FOR DISPOSAL.

THIS WILL CERTIFY that the above Transporter loaded the material represented by this Transporter Statement at the above described location, and that it was tendered by the aboved described shipper. This will certify that no additional materials were added to this load, and that the material was delivered without incident.

DRIVER [Signature]

FACILITY REPRESENTATIVE [Signature]

White - GMI

Canary - Shipper

Pink - GMI

Gold - Transporter

Superior Printing Service, Inc.

Contaminated Soils Shipment Manifest

1. Manifest Document No.

6023

2. Page ___ of ___

3. Generator's Name and Mailing Address

NM OCO
1220 S ST FRANCIS

4. Generator Phone No.

476-3492

5. Generator Contact

Ed MARTIN

6. Transporter 1 Company Name

Orozco Trucking #93

7. ID No.

8. Transporter 2 Company Name

9. ID No.

10. Designated Disposal Facility Name and Site Address

Gandy Marley, Inc. Contaminated Soils Landfarm
7200 East Second Street
PO Box 1658
Roswell, NM 88201

11. Facility Permit Number

711-01-0020

12. Facility Phone No.

(505) 398 - 4960

13. Description of Waste

chloride Cont Soil

14. Containers

No. Type

15. Total Quantity

16. Unit Wt/Vol

a.

1 BD

20

yds

b.

c.

17. Special Handling Instructions and Additional Information

18. Generator's Certification:

I hereby declare that the contents of the consignment are fully and accurately described above by proper shipping name and are classified, packed, marked, and labeled, and are in all respects in proper condition for transport by highway according to applicable federal, state, and international laws.

FURTHER, I represent and warrant that the waste material as described on this manifest is either exempt from the Resource Conservation and Recovery Act of 1976, OR has been characterized as non-hazardous material by virtue of appropriate laboratory analysis done in accordance with EPA-approved testing methods

Printed/Typed Name

Signature

Date

19. Transporter 1 Acknowledgement of Receipt of Materials

Printed/Typed Name

RAVL OROZCO

Signature

[Signature]

Date

4/22/05

20. Transporter 2 Acknowledgement of Receipt of Materials

Printed/Typed Name

Signature

Date

21. Discrepancy Information

22. Facility Owner or Operator Certification of receipt of materials described on this manifest except as noted in item 21.

Printed/Typed Name

J Tolton

Signature

[Signature]

Date

9/4/05

GENERATOR

TRANSPORTER

GMI

GANDY-MARLEY, INC.

P. O. Box 1658
Roswell, NM 88202
Office (505) 347-0434
Fax (505) 347-0435

Nº 6024

LEASE OPERATOR/SHIPPER/COMPANY NMDC

LEASE NAME ARAND SWD

TRANSPORTER COMPANY PANDO'S

TIME 304 AM/PM

DATE 4-28-05 VEHICLE NO. 151

DRIVER NO.

CHARGE TO

TYPE OF MATERIAL

OCD

☐ Other Material

☒ Contaminated soil

☐ C-117 No. _____

☐ BS&W content _____

Description _____

VOLUME OF MATERIAL ☐ : YARDS 20 : CELL# 20 : ☐ _____

AS A CONDITION TO GANDY-MARLEY, INC.'S ACCEPTANCE OF THE MATERIALS SHIPPED WITH THIS JOB TICKET, OPERATOR/SHIPPER REPRESENTS AND WARRANTS THAT THE WASTE MATERIAL SHIPPED HERewith IS MATERIAL EXEMPT FROM THE RESOURCE, CONSERVATION AND RECOVERY ACT OF 1976, AS AMENDED FROM TIME TO TIME, 40 U.S.C. §6901, et seq., THE NM HEALTH AND SAF. CODES, §361,001, et seq., AND REGULATIONS RELATED THERETO, BY VIRTUE OF THE EXEMPTION AFFORDED CONTAMINATED SOILS AND OTHER WASTE ASSOCIATED WITH THE EXPLO- RATION, DEVELOPMENT OR PRODUCTION OF CRUDE OIL OR NATURAL GAS OR GEOTHERMAL ENERGY.

ALSO AS A CONDITION TO GANDY-MARLEY, INC.'S ACCCEPTANCE OF THE MATERIALS SHIPPED WITH THIS JOB TICKET, TRANSPORTER REPRESENTS AND WARRANTS THAT ONLY THE MATERIAL DELIVERED BY OPERATOR/SHIPPER TO TRANSPORTER IS NOW DELIVERED BY TRANSPORTER TO GANDY-MARLEY, INC.'S FACILITY FOR DISPOSAL.

THIS WILL CERTIFY that the above Transporter loaded the material represented by this Transporter Statement at the above described location, and that it was tendered by the above described shipper. This will certify that no additional materials were added to this load, and that the material was delivered without incident.

DRIVER

FACILTY REPRESENTATIVE

White - GMI

Canary - Shipper

Pink - GMI

Gold - Transporter

Superior Printing Service, Inc.

Contaminated Soils Shipment Manifest

1. Manifest Document No.

6024

2. Page ___ of ___

3. Generator's Name and Mailing Address

NM OCD
1220 S ST FRANCIS
SANTA FE, NM

4. Generator Phone No.

476-3492

5. Generator Contact

Ed MARTIN

6. Transporter 1 Company Name

7. ID No.

8. Transporter 2 Company Name

9. ID No.

10. Designated Disposal Facility Name and Site Address

Gandy Marley, Inc. Contaminated Soils Landfarm
7200 East Second Street
PO Box 1658
Roswell, NM 88201

11. Facility Permit Number

711-01-0020

12. Facility Phone No.

(505) 398 - 4960

13. Description of Waste

chloride Cont Soil

14. Containers

No.

Type

15. Total Quantity

16. Unit Wt/Vol

a.

1

BD

20

yds

b.

c.

17. Special Handling Instructions and Additional Information

18. Generator's Certification:

I hereby declare that the contents of the consignment are fully and accurately described above by proper shipping name and are classified, packed, marked, and labeled, and are in all respects in proper condition for transport by highway according to applicable federal, state, and international laws.

FURTHER, I represent and warrant that the waste material as described on this manifest is either exempt from the Resource Conservation and Recovery Act of 1976, OR has been characterized as non-hazardous material by virtue of appropriate laboratory analysis done in accordance with EPA-approved testing methods

Printed/Typed Name

Signature

Date

19. Transporter 1 Acknowledgement of Receipt of Materials

Printed/Typed Name

Elazar B. Lando

Signature

Elazar B. Lando

Date

4/28/05

20. Transporter 2 Acknowledgement of Receipt of Materials

Printed/Typed Name

Signature

Date

21. Discrepancy Information

22. Facility Owner or Operator Certification of receipt of materials described on this manifest except as noted in item 21.

Printed/Typed Name

J Tolton

Signature

J Tolton

Date

04/28/05

GENERATOR

TRANSPORTER

GMI

GANDY-MARLEY, INC.

P. O. Box 1658
Roswell, NM 88202
Office (505) 347-0434
Fax (505) 347-0435

Nº 6025

LEASE OPERATOR/SHIPPER/COMPANY NMDCI

LEASE NAME ARAHU SWD

TRANSPORTER COMPANY GANDY TIME 3:10 AM/PM

DATE 4-28-05 VEHICLE NO. 209 DRIVER NO. _____

CHARGE TO _____

TYPE OF MATERIAL

OCD

[] Other Material [☒] Contaminated soil [] C-117 No. _____
[] BS&W content _____

Description _____

VOLUME OF MATERIAL [] : YARDS 20 : CELL# 20 : [] _____

AS A CONDITION TO GANDY-MARLEY, INC.'S ACCEPTANCE OF THE MATERIALS SHIPPED WITH THIS JOB TICKET, OPERATOR/SHIPPER REPRESENTS AND WARRANTS THAT THE WASTE MATERIAL SHIPPED HERewith IS MATERIAL EXEMPT FROM THE RESOURCE, CONSERVATION AND RECOVERY ACT OF 1976, AS AMENDED FROM TIME TO TIME, 40 U.S.C. §6901, et seq., THE NM HEALTH AND SAF. CODES, §361,001, et seq., AND REGULATIONS RELATED THERETO, BY VIRTUE OF THE EXEMPTION AFFORDED CONTAMINATED SOILS AND OTHER WASTE ASSOCIATED WITH THE EXPLO-
RATION, DEVELOPMENT OR PRODUCTION OF CRUDE OIL OR NATURAL GAS OR GEOTHERMAL ENERGY.

ALSO AS A CONDITION TO GANDY-MARLEY, INC.'S ACCCEPTANCE OF THE MATERIALS SHIPPED WITH THIS JOB TICKET, TRANSPORTER REPRESENTS AND WARRANTS THAT ONLY THE MATERIAL DELIVERED BY OPERATOR/SHIPPER TO TRANSPORTER IS NOW DELIVERED BY TRANSPORTER TO GANDY-MARLEY, INC.'S FACILITY FOR DISPOSAL.

THIS WILL CERTIFY that the above Transporter loaded the material represented by this Transporter Statement at the above described location, and that it was tendered by the aboved described shipper. This will certify that no additional materials were added to this load, and that the material was delivered without incident.

DRIVER Henry Garcia

FACILITY REPRESENTATIVE J Tolton

White - GMI

Canary - Shipper

Pink - GMI

Gold - Transporter

Superior Printing Service, Inc.

Contaminated Soils Shipment Manifest

1. Manifest Document No.

6025

2. Page ___ of ___

3. Generator's Name and Mailing Address

N.M.D.C.S.
1220 S. St. Francis
Santa Fe N.M.

4. Generator Phone No.

505-476-3492

5. Generator Contact

Ed Martin

6. Transporter 1 Company Name

Gandy Corporation

7. ID No.

14225

8. Transporter 2 Company Name

9. ID No.

10. Designated Disposal Facility Name and Site Address

Gandy Marley, Inc. Contaminated Soils Landfarm
7200 East Second Street
PO Box 1658
Roswell, NM 88201

11. Facility Permit Number

NM-711-1-0020

12. Facility Phone No.

(505) 398-4960

13. Description of Waste

14. Containers

15. Total Quantity

16. Unit Wt/Vol

a. Contaminated Soil

No. Type
1 BD

20

Yds

b.

c.

17. Special Handling Instructions and Additional Information

18. Generator's Certification:

I hereby declare that the contents of the consignment are fully and accurately described above by proper shipping name and are classified, packed, marked, and labeled, and are in all respects in proper condition for transport by highway according to applicable federal, state, and international laws.

FURTHER, I represent and warrant that the waste material as described on this manifest is either exempt from the Resource Conservation and Recovery Act of 1976, OR has been characterized as non-hazardous material by virtue of appropriate laboratory analysis done in accordance with EPA-approved testing methods

Printed/Typed Name

Signature

Date

19. Transporter 1 Acknowledgement of Receipt of Materials

Printed/Typed Name

Signature

Date

20. Transporter 2 Acknowledgement of Receipt of Materials

Printed/Typed Name

Signature

Date

21. Discrepancy Information

22. Facility Owner or Operator Certification of receipt of materials described on this manifest except as noted in item 21.

Printed/Typed Name

Signature

Date

J Tolton

J Tolton

04/28/05

GENERATOR

TRANSPORTER

GMI

GANDY-MARLEY, INC.

P. O. Box 1658
Roswell, NM 88202
Office (505) 347-0434
Fax (505) 347-0435

No 6026

LEASE OPERATOR/SHIPPER/COMPANY NM OCD

LEASE NAME ARAH0 SWD

TRANSPORTER COMPANY FOUR SEASON TIME 340 AM/PM

DATE 4-28-05 VEHICLE NO. 007 DRIVER NO.

CHARGE TO

TYPE OF MATERIAL

OCD

☐ Other Material

☒ Contaminated soil

☐ C-117 No. _____

☐ BS&W content _____

Description _____

VOLUME OF MATERIAL ☐ : YARDS 20 : CELL# 20 : ☐ _____

AS A CONDITION TO GANDY-MARLEY, INC.'S ACCEPTANCE OF THE MATERIALS SHIPPED WITH THIS JOB TICKET, OPERATOR/SHIPPER REPRESENTS AND WARRANTS THAT THE WASTE MATERIAL SHIPPED HERewith IS MATERIAL EXEMPT FROM THE RESOURCE, CONSERVATION AND RECOVERY ACT OF 1976, AS AMENDED FROM TIME TO TIME, 40 U.S.C. §6901, et seq., THE NM HEALTH AND SAF. CODES, §361,001, et seq., AND REGULATIONS RELATED THERETO, BY VIRTUE OF THE EXEMPTION AFFORDED CONTAMINATED SOILS AND OTHER WASTE ASSOCIATED WITH THE EXPLO- RATION, DEVELOPMENT OR PRODUCTION OF CRUDE OIL OR NATURAL GAS OR GEOTHERMAL ENERGY.

ALSO AS A CONDITION TO GANDY-MARLEY, INC.'S ACCEPTANCE OF THE MATERIALS SHIPPED WITH THIS JOB TICKET, TRANSPORTER REPRESENTS AND WARRANTS THAT ONLY THE MATERIAL DELIVERED BY OPERATOR/SHIPPER TO TRANSPORTER IS NOW DELIVERED BY TRANSPORTER TO GANDY-MARLEY, INC.'S FACILITY FOR DISPOSAL.

THIS WILL CERTIFY that the above Transporter loaded the material represented by this Transporter Statement at the above described location, and that it was tendered by the aboved described shipper. This will certify that no additional materials were added to this load, and that the material was delivered without incident.

DRIVER Donald Morgan

FACILITY REPRESENTATIVE J Tolton

White - GMI

Canary - Shipper

Pink - GMI

Gold - Transporter

Superior Printing Service, Inc.

<div style="font-size: 1.2em; font-weight: bold;">Contaminated Soils Shipment Manifest</div>		1. Manifest Document No. 6026		2. Page 6 of 6			
		3. Generator's Name and Mailing Address <div style="font-size: 1.1em;">NM OCD 1220 S ST FRANCIS</div>		4. Generator Phone No. <div style="font-size: 1.1em;">476-3492</div>			
5. Generator Contact <div style="font-size: 1.1em;">ED MARTIN</div>		6. Transporter 1 Company Name <div style="font-size: 1.2em;">FOUR SEASONS TRK9</div>					
7. ID No. <div style="font-size: 1.1em;"> </div>							
8. Transporter 2 Company Name <div style="font-size: 1.2em;">#007</div>		9. ID No. <div style="font-size: 1.1em;"> </div>					
10. Designated Disposal Facility Name and Site Address <div style="font-size: 1.1em;">Gandy Marley, Inc. Contaminated Soils Landfarm 7200 East Second Street PO Box 1658 Roswell, NM 88201</div>							
11. Facility Permit Number <div style="font-size: 1.1em;">711-01-0020</div>		12. Facility Phone No. <div style="font-size: 1.1em;">(505) 398 - 4960</div>					
13. Description of Waste Chloride Cont Soil		14. Containers		15. Total Quantity <div style="font-size: 1.1em;">20</div>			
		No.	Type				
		a. <div style="font-size: 1.1em;"> </div>		<div style="font-size: 1.1em;">1</div>	<div style="font-size: 1.1em;">BD</div>	16. Unit Wt/Vol <div style="font-size: 1.1em;">yds</div>	
		b. <div style="font-size: 1.1em;"> </div>		<div style="font-size: 1.1em;"> </div>	<div style="font-size: 1.1em;"> </div>		
c. <div style="font-size: 1.1em;"> </div>		<div style="font-size: 1.1em;"> </div>	<div style="font-size: 1.1em;"> </div>				
17. Special Handling Instructions and Additional Information <div style="font-size: 1.1em;"> </div>							
18. Generator's Certification: <i>I hereby declare that the contents of the consignment are fully and accurately described above by proper shipping name and are classified, packed, marked, and labeled, and are in all respects in proper condition for transport by highway according to applicable federal, state, and international laws.</i> <i>FURTHER, I represent and warrant that the waste material as described on this manifest is either exempt from the Resource Conservation and Recovery Act of 1976, OR has been characterized as non-hazardous material by virtue of appropriate laboratory analysis done in accordance with EPA-approved testing methods</i>							
Printed/Typed Name <div style="font-size: 1.1em;">DONALD MORGAN</div>		Signature <div style="font-size: 1.1em;">Donald Morgan</div>		Date <div style="font-size: 1.1em;">04/28/05</div>			
19. Transporter 1 Acknowledgement of Receipt of Materials							
Printed/Typed Name <div style="font-size: 1.1em;"> </div>		Signature <div style="font-size: 1.1em;"> </div>		Date <div style="font-size: 1.1em;"> </div>			
20. Transporter 2 Acknowledgement of Receipt of Materials							
Printed/Typed Name <div style="font-size: 1.1em;"> </div>		Signature <div style="font-size: 1.1em;"> </div>		Date <div style="font-size: 1.1em;"> </div>			
21. Discrepancy Information <div style="font-size: 1.1em;"> </div>							
22. Facility Owner or Operator Certification of receipt of materials described on this manifest except as noted in item 21.							
Printed/Typed Name <div style="font-size: 1.1em;">J Tolton</div>		Signature <div style="font-size: 1.1em;">J Tolton</div>		Date <div style="font-size: 1.1em;">04/28/05</div>			

GENERATOR

TRANSPORTER

GMI

GANDY-MARLEY, INC.

P. O. Box 1658
Roswell, NM 88202
Office (505) 347-0434
Fax (505) 347-0435

N2 6027

LEASE OPERATOR/SHIPPER/COMPANY

NM OCD

LEASE NAME

ARAH SWD

TRANSPORTER COMPANY

FOUR SEASON

TIME

340

AM/PM

DATE 4-28-05

VEHICLE NO. 001

DRIVER NO.

CHARGE TO

TYPE OF MATERIAL

OCD

☐ Other Material☒ Contaminated soil☐ C-117 No. _____☐ BS&W content _____

Description _____

VOLUME OF MATERIAL [] : YARDS 20 : CELL# 20 : []

AS A CONDITION TO GANDY-MARLEY, INC.'S ACCEPTANCE OF THE MATERIALS SHIPPED WITH THIS JOB TICKET, OPERATOR/SHIPPER REPRESENTS AND WARRANTS THAT THE WASTE MATERIAL SHIPPED HERewith IS MATERIAL EXEMPT FROM THE RESOURCE, CONSERVATION AND RECOVERY ACT OF 1976, AS AMENDED FROM TIME TO TIME, 40 U.S.C. §6901, et seq., THE NM HEALTH AND SAF. CODES, §361,001, et seq., AND REGULATIONS RELATED THERETO, BY VIRTUE OF THE EXEMPTION AFFORDED CONTAMINATED SOILS AND OTHER WASTE ASSOCIATED WITH THE EXPLO- RATION, DEVELOPMENT OR PRODUCTION OF CRUDE OIL OR NATURAL GAS OR GEOTHERMAL ENERGY.

ALSO AS A CONDITION TO GANDY-MARLEY, INC.'S ACCEPTANCE OF THE MATERIALS SHIPPED WITH THIS JOB TICKET, TRANSPORTER REPRESENTS AND WARRANTS THAT ONLY THE MATERIAL DELIVERED BY OPERATOR/SHIPPER TO TRANSPORTER IS NOW DELIVERED BY TRANSPORTER TO GANDY-MARLEY, INC.'S FACILITY FOR DISPOSAL.

THIS WILL CERTIFY that the above Transporter loaded the material represented by this Transporter Statement at the above described location, and that it was tendered by the aboved described shipper. This will certify that no additional materials were added to this load, and that the material was delivered without incident.

DRIVER

Charles R. Morgan

FACILITY REPRESENTATIVE

J. Tolton

White - GMI

Canary - Shipper

Pink - GMI

Gold - Transporter

Contaminated Soils Shipment Manifest

1. Manifest Document No.

6027

2. Page ___ of ___

3. Generator's Name and Mailing Address

NM OCD
1220 S ST FRANCIS
SANTA FE, NM

4. Generator Phone No.

476-3492

5. Generator Contact

Ed MARTIN

6. Transporter 1 Company Name

FOUR SEASONS 001

7. ID No.

8. Transporter 2 Company Name

9. ID No.

10. Designated Disposal Facility Name and Site Address

Gandy Marley, Inc. Contaminated Soils Landfarm
7200 East Second Street
PO Box 1658
Roswell, NM 88201

11. Facility Permit Number

711-01-0020

12. Facility Phone No.

(505) 398 - 4960

13. Description of Waste

Chloride Cont Soil

14. Containers

No.

Type

15. Total Quantity

16. Unit Wt/Vol

a.

1

BD

20

yds

b.

c.

17. Special Handling Instructions and Additional Information

18. Generator's Certification:

I hereby declare that the contents of the consignment are fully and accurately described above by proper shipping name and are classified, packed, marked, and labeled, and are in all respects in proper condition for transport by highway according to applicable federal, state, and international laws.

FURTHER, I represent and warrant that the waste material as described on this manifest is either exempt from the Resource Conservation and Recovery Act of 1976, OR has been characterized as non-hazardous material by virtue of appropriate laboratory analysis done in accordance with EPA-approved testing methods

Printed/Typed Name

Charles R. Morgan

Signature

CHARLES R. MORGAN

Date

042805

19. Transporter 1 Acknowledgement of Receipt of Materials

Printed/Typed Name

Signature

Date

20. Transporter 2 Acknowledgement of Receipt of Materials

Printed/Typed Name

Signature

Date

21. Discrepancy Information

22. Facility Owner or Operator Certification of receipt of materials described on this manifest except as noted in item 21.

Printed/Typed Name

J Tolton

Signature

J Tolton

Date

042805

GENERATOR

TRANSPORTER

GMI

GANDY-MARLEY, INC.

P. O. Box 1658
Roswell, NM 88202
Office (505) 347-0434
Fax (505) 347-0435

Nº 6028

LEASE OPERATOR/SHIPPER/COMPANY NM OCD

LEASE NAME ARAHOSWD

TRANSPORTER COMPANY PALLARES

TIME 3:55 AM/PM

DATE 4-28-05 VEHICLE NO. 1

DRIVER NO.

CHARGE TO

TYPE OF MATERIAL

OCD

☐ Other Material

☒ Contaminated soil

☐ C-117 No. _____

☐ BS&W content _____

Description _____

VOLUME OF MATERIAL ☐ : YARDS 20 : CELL# 20 : ☐ _____

AS A CONDITION TO GANDY-MARLEY, INC.'S ACCEPTANCE OF THE MATERIALS SHIPPED WITH THIS JOB TICKET, OPERATOR/SHIPPER REPRESENTS AND WARRANTS THAT THE WASTE MATERIAL SHIPPED HERewith IS MATERIAL EXEMPT FROM THE RESOURCE, CONSERVATION AND RECOVERY ACT OF 1976, AS AMENDED FROM TIME TO TIME, 40 U.S.C. §6901, et seq., THE NM HEALTH AND SAF. CODES, §361,001, et seq., AND REGULATIONS RELATED THERETO, BY VIRTUE OF THE EXEMPTION AFFORDED CONTAMINATED SOILS AND OTHER WASTE ASSOCIATED WITH THE EXPLO-RATION, DEVELOPMENT OR PRODUCTION OF CRUDE OIL OR NATURAL GAS OR GEOTHERMAL ENERGY.

ALSO AS A CONDITION TO GANDY-MARLEY, INC.'S ACCPEPTANCE OF THE MATERIALS SHIPPED WITH THIS JOB TICKET, TRANSPORTER REPRESENTS AND WARRANTS THAT ONLY THE MATERIAL DELIVERED BY OPERATOR/SHIPPER TO TRANSPORTER IS NOW DELIVERED BY TRANSPORTER TO GANDY-MARLEY, INC.'S FACILITY FOR DISPOSAL.

THIS WILL CERTIFY that the above Transporter loaded the material represented by this Transporter Statement at the above described location, and that it was tendered by the aboved described shipper. This will certify that no additional materials were added to this load, and that the material was delivered without incident.

DRIVER MONSE PALLARES

FACILITY REPRESENTATIVE J Toeton

White - GMI

Canary - Shipper

Pink - GMI

Gold - Transporter

Superior Printing Service, Inc.

Contaminated Soils Shipment Manifest

1. Manifest Document No.

2. Page of

3. Generator's Name and Mailing Address

NM OCD
1220 S ST FRANCIS
SANTA FE, NM

4. Generator Phone No.

476-3492

5. Generator Contact

Ed MARTIN

6. Transporter 1 Company Name

PALLARES #1

7. ID No.

8. Transporter 2 Company Name

9. ID No.

10. Designated Disposal Facility Name and Site Address

Gandy Marley, Inc. Contaminated Soils Landfarm
7200 East Second Street
PO Box 1658
Roswell, NM 88201

11. Facility Permit Number

711-01-0020

12. Facility Phone No.

(505) 398 - 4960

13. Description of Waste

chloride Cont Soil

14. Containers

No. Type

15. Total Quantity

16. Unit Wt/Vol

a.

1 BD 20 yds

b.

c.

17. Special Handling Instructions and Additional Information

18. Generator's Certification:

I hereby declare that the contents of the consignment are fully and accurately described above by proper shipping name and are classified, packed, marked, and labeled, and are in all respects in proper condition for transport by highway according to applicable federal, state, and international laws.

FURTHER, I represent and warrant that the waste material as described on this manifest is either exempt from the Resource Conservation and Recovery Act of 1976, OR has been characterized as non-hazardous material by virtue of appropriate laboratory analysis done in accordance with EPA-approved testing methods

Printed/Typed Name

Signature

Date

19. Transporter 1 Acknowledgement of Receipt of Materials

Printed/Typed Name

Signature

Date

20. Transporter 2 Acknowledgement of Receipt of Materials

Printed/Typed Name

MP

Signature

MONSE PALLARES

Date

4/28/05

21. Discrepancy Information

22. Facility Owner or Operator Certification of receipt of materials described on this manifest except as noted in item 21.

Printed/Typed Name

J Tolton

Signature

J Tolton

Date

04/28/05

GENERATOR

TRANSPORTER

MI

GANDY-MARLEY, INC.

P. O. Box 1658
Roswell, NM 88202
Office (505) 347-0434
Fax (505) 347-0435

No

6029

LEASE OPERATOR/SHIPPER/COMPANY NM OCDLEASE NAME ARABO SWDTRANSPORTER COMPANY AL MARTINES TIME 407 AM/PMDATE 4-28-05 VEHICLE NO. 99 DRIVER NO.

CHARGE TO

TYPE OF MATERIAL

OCD

☐ Other Material☒ Contaminated soil☐ C-117 No. _____☐ BS&W content _____

Description _____

VOLUME OF MATERIAL [] : YARDS 20 : CELL# 20 : []

AS A CONDITION TO GANDY-MARLEY, INC.'S ACCEPTANCE OF THE MATERIALS SHIPPED WITH THIS JOB TICKET, OPERATOR/SHIPPER REPRESENTS AND WARRANTS THAT THE WASTE MATERIAL SHIPPED HERewith IS MATERIAL EXEMPT FROM THE RESOURCE, CONSERVATION AND RECOVERY ACT OF 1976, AS AMENDED FROM TIME TO TIME, 40 U.S.C. §6901, et seq., THE NM HEALTH AND SAF. CODES, §361,001, et seq., AND REGULATIONS RELATED THERETO, BY VIRTUE OF THE EXEMPTION AFFORDED CONTAMINATED SOILS AND OTHER WASTE ASSOCIATED WITH THE EXPLO- RATION, DEVELOPMENT OR PRODUCTION OF CRUDE OIL OR NATURAL GAS OR GEOTHERMAL ENERGY.

ALSO AS A CONDITION TO GANDY-MARLEY, INC.'S ACCEPTANCE OF THE MATERIALS SHIPPED WITH THIS JOB TICKET, TRANSPORTER REPRESENTS AND WARRANTS THAT ONLY THE MATERIAL DELIVERED BY OPERATOR/SHIPPER TO TRANSPORTER IS NOW DELIVERED BY TRANSPORTER TO GANDY-MARLEY, INC.'S FACILITY FOR DISPOSAL.

THIS WILL CERTIFY that the above Transporter loaded the material represented by this Transporter Statement at the above described location, and that it was tendered by the aboved described shipper. This will certify that no additional materials were added to this load, and that the material was delivered without incident.

DRIVER ARMFACILITY REPRESENTATIVE J Tolton

White - GMI

Canary - Shipper

Pink - GMI

Gold - Transporter

Superior Printing Service, Inc.

Contaminated Soils Shipment Manifest

1. Manifest Document No.

6029

2. Page ___ of ___

3. Generator's Name and Mailing Address

NM OCD
1220 S ST FRANCIS
SANTA Fe, NM

4. Generator Phone No.

476-3492

5. Generator Contact

ED MARTIN

6. Transporter 1 Company Name

Albert MARTIN

7. ID No.

8. Transporter 2 Company Name

9. ID No.

10. Designated Disposal Facility Name and Site Address

Gandy Marley, Inc. Contaminated Soils Landfarm
7200 East Second Street
PO Box 1658
Roswell, NM 88201

11. Facility Permit Number

711-01-0020

12. Facility Phone No.

(505) 398 - 4960

13. Description of Waste

chloride Cont Soil

14. Containers

No.

Type

15. Total
Quantity16. Unit
Wt/Vol

a.

1

BD

20

yds

b.

c.

17. Special Handling Instructions and Additional Information

18. Generator's Certification:

I hereby declare that the contents of the consignment are fully and accurately described above by proper shipping name and are classified, packed, marked, and labeled, and are in all respects in proper condition for transport by highway according to applicable federal, state, and international laws.

FURTHER, I represent and warrant that the waste material as described on this manifest is either exempt from the Resource Conservation and Recovery Act of 1976, OR has been characterized as non-hazardous material by virtue of appropriate laboratory analysis done in accordance with EPA-approved testing methods

Printed/Typed Name

Signature

Date

19. Transporter 1 Acknowledgement of Receipt of Materials

Printed/Typed Name

Albert P. MARTIN

Signature

[Signature]

Date

04/28/05

20. Transporter 2 Acknowledgement of Receipt of Materials

Printed/Typed Name

Signature

Date

21. Discrepancy Information

22. Facility Owner or Operator Certification of receipt of materials described on this manifest except as noted in item 21.

Printed/Typed Name

J Tolton

Signature

[Signature]

Date

04/28/05

GENERATOR

TRANSPORTER

GMI

GANDY-MARLEY, INC.

P. O. Box 1658
Roswell, NM 88202
Office (505) 347-0434
Fax (505) 347-0435

№ 6030

LEASE OPERATOR/SHIPPER/COMPANY NM OCD

LEASE NAME ARADO SWD

TRANSPORTER COMPANY GLEZZ TIME 4:18 AM/PM (PM)

DATE 4-28-05 VEHICLE NO. 001 DRIVER NO. _____

CHARGE TO _____

TYPE OF MATERIAL

OCD

☐ Other Material ☒ Contaminated soil ☐ C-117 No. _____
☐ BS&W content _____

Description _____

VOLUME OF MATERIAL ☐ : YARDS 20 : CELL# 20 : ☐ _____

AS A CONDITION TO GANDY-MARLEY, INC.'S ACCEPTANCE OF THE MATERIALS SHIPPED WITH THIS JOB TICKET, OPERATOR/SHIPPER REPRESENTS AND WARRANTS THAT THE WASTE MATERIAL SHIPPED HERewith IS MATERIAL EXEMPT FROM THE RESOURCE, CONSERVATION AND RECOVERY ACT OF 1976, AS AMENDED FROM TIME TO TIME, 40 U.S.C. §6901, et seq., THE NM HEALTH AND SAF. CODES, §361,001, et seq., AND REGULATIONS RELATED THERETO, BY VIRTUE OF THE EXEMPTION AFFORDED CONTAMINATED SOILS AND OTHER WASTE ASSOCIATED WITH THE EXPLO- RATION, DEVELOPMENT OR PRODUCTION OF CRUDE OIL OR NATURAL GAS OR GEOTHERMAL ENERGY.

ALSO AS A CONDITION TO GANDY-MARLEY, INC.'S ACCCEPTANCE OF THE MATERIALS SHIPPED WITH THIS JOB TICKET, TRANSPORTER REPRESENTS AND WARRANTS THAT ONLY THE MATERIAL DELIVERED BY OPERATOR/SHIPPER TO TRANSPORTER IS NOW DELIVERED BY TRANSPORTER TO GANDY-MARLEY, INC.'S FACILITY FOR DISPOSAL.

THIS WILL CERTIFY that the above Transporter loaded the material represented by this Transporter Statement at the above described location, and that it was tendered by the aboved described shipper. This will certify that no additional materials were added to this load, and that the material was delivered without incident.

DRIVER [Signature]

FACILITY REPRESENTATIVE [Signature]

White - GMI

Canag - Shipper

Pink - GMI

Gold - Transporter

Superior Printing Service, Inc.

Contaminated Soils Shipment Manifest

1. Manifest Document No.

6030

2. Page 8 of 8

3. Generator's Name and Mailing Address

NM COCD
1220 S ST FRANCIS
SANTA FE, NM

4. Generator Phone No.

476-3492

5. Generator Contact

Ed MARTIN

6. Transporter 1 Company Name

GLEZZ TRUCKING

7. ID No.

8. Transporter 2 Company Name

9. ID No.

10. Designated Disposal Facility Name and Site Address

Gandy Marley, Inc. Contaminated Soils Landfarm
7200 East Second Street
PO Box 1658
Roswell, NM 88201

11. Facility Permit Number

711-01-0020

12. Facility Phone No.

(505) 398 - 4960

13. Description of Waste

chloride Cont Soil

14. Containers

No.

Type

15. Total
Quantity16. Unit
Wt/Vol

a.

1

BD

20

yds

b.

c.

17. Special Handling Instructions and Additional Information

18. Generator's Certification:

I hereby declare that the contents of the consignment are fully and accurately described above by proper shipping name and are classified, packed, marked, and labeled, and are in all respects in proper condition for transport by highway according to applicable federal, state, and international laws.

FURTHER, I represent and warrant that the waste material as described on this manifest is either exempt from the Resource Conservation and Recovery Act of 1976, OR has been characterized as non-hazardous material by virtue of appropriate laboratory analysis done in accordance with EPA-approved testing methods

Printed/Typed Name

Signature

Date

19. Transporter 1 Acknowledgement of Receipt of Materials

Printed/Typed Name

Signature

Date

20. Transporter 2 Acknowledgement of Receipt of Materials

Printed/Typed Name

Signature

Date

21. Discrepancy Information

22. Facility Owner or Operator Certification of receipt of materials described on this manifest except as noted in item 21.

Printed/Typed Name

Signature

Date

J Tolton

J Tolton

04/28/05

GENERATOR

TRANSPORTER

GMI

GANDY-MARLEY, INC.

P. O. Box 1658
Roswell, NM 88202
Office (505) 347-0434
Fax (505) 347-0435

No 6031

LEASE OPERATOR/SHIPPER/COMPANY

NM OCD

LEASE NAME

ARAH SWD

TRANSPORTER COMPANY

GANDY

TIME

4:31

AM/PM

DATE 4-28-05 VEHICLE NO. 210

DRIVER NO.

CHARGE TO

TYPE OF MATERIAL

OCD

☐ Other Material☒ Contaminated soil☐ C-117 No. _____☐ BS&W content _____

Description _____

VOLUME OF MATERIAL ☐ : YARDS 20 : CELL# 20 : ☐ _____

AS A CONDITION TO GANDY-MARLEY, INC.'S ACCEPTANCE OF THE MATERIALS SHIPPED WITH THIS JOB TICKET, OPERATOR/SHIPPER REPRESENTS AND WARRANTS THAT THE WASTE MATERIAL SHIPPED HERewith IS MATERIAL EXEMPT FROM THE RESOURCE, CONSERVATION AND RECOVERY ACT OF 1976, AS AMENDED FROM TIME TO TIME, 40 U.S.C. §6901, et seq., THE NM HEALTH AND SAF. CODES, §361.001, et seq., AND REGULATIONS RELATED THERETO, BY VIRTUE OF THE EXEMPTION AFFORDED CONTAMINATED SOILS AND OTHER WASTE ASSOCIATED WITH THE EXPLO- RATION, DEVELOPMENT OR PRODUCTION OF CRUDE OIL OR NATURAL GAS OR GEOTHERMAL ENERGY.

ALSO AS A CONDITION TO GANDY-MARLEY, INC.'S ACCCEPTANCE OF THE MATERIALS SHIPPED WITH THIS JOB TICKET, TRANSPORTER REPRESENTS AND WARRANTS THAT ONLY THE MATERIAL DELIVERED BY OPERATOR/SHIPPER TO TRANSPORTER IS NOW DELIVERED BY TRANSPORTER TO GANDY-MARLEY, INC.'S FACILITY FOR DISPOSAL.

THIS WILL CERTIFY that the above Transporter loaded the material represented by this Transporter Statement at the above described location, and that it was tendered by the aboved described shipper. This will certify that no additional materials were added to this load, and that the material was delivered without incident.

DRIVER

FACILITY REPRESENTATIVE

White - GMI

Canary - Shipper

Pink - GMI

Gold - Transporter

Contaminated Soils Shipment Manifest

1. Manifest Document No.

61031

2. Page of

3. Generator's Name and Mailing Address

N.M. D.O.O.
1220 S. St. Francis
Santa Fe N.M.

4. Generator Phone No.

505-426-3492

5. Generator Contact

Ed Martin

6. Transporter 1 Company Name

Gandy Corporation # 210

7. ID No.

14225

8. Transporter 2 Company Name

9. ID No.

10. Designated Disposal Facility Name and Site Address

Gandy Marley, Inc. Contaminated Soils Landfarm
7200 East Second Street
PO Box 1658
Roswell, NM 88201

11. Facility Permit Number

NM-711-1-0020

12. Facility Phone No.

(505) 398 - 4960

13. Description of Waste

14. Containers

No. Type

15. Total Quantity

16. Unit Wt/Vol

a. Contaminated Soil

1 BD

20

yds

b.

c.

17. Special Handling Instructions and Additional Information

18. Generator's Certification:

I hereby declare that the contents of the consignment are fully and accurately described above by proper shipping name and are classified, packed, marked, and labeled, and are in all respects in proper condition for transport by highway according to applicable federal, state, and international laws.

FURTHER, I represent and warrant that the waste material as described on this manifest is either exempt from the Resource Conservation and Recovery Act of 1976, OR has been characterized as non-hazardous material by virtue of appropriate laboratory analysis done in accordance with EPA-approved testing methods

Printed/Typed Name

Signature

Date

19. Transporter 1 Acknowledgement of Receipt of Materials

Printed/Typed Name

Fajim Sanchez

Signature

[Signature]

Date

042805

20. Transporter 2 Acknowledgement of Receipt of Materials

Printed/Typed Name

Signature

Date

21. Discrepancy Information

22. Facility Owner or Operator Certification of receipt of materials described on this manifest except as noted in item 21.

Printed/Typed Name

J Tolton

Signature

[Signature]

Date

042805

GENERATOR

TRANSPORTER

GMI

GANDY-MARLEY, INC.

P. O. Box 1658
Roswell, NM 88202
Office (505) 347-0434
Fax (505) 347-0435

Nº 6032

LEASE OPERATOR/SHIPPER/COMPANY NM OCD

LEASE NAME ARAO SWD

TRANSPORTER COMPANY PERKINS

TIME 440

AM/PM ()

DATE 4-28-05 VEHICLE NO. 0010

DRIVER NO. _____

CHARGE TO _____

TYPE OF MATERIAL

OCD

☐ Other Material

☒ Contaminated soil

☐ C-117 No. _____

☐ BS&W content _____

Description _____

VOLUME OF MATERIAL ☐ : YARDS 20 : CELL# 20 : ☐ _____

AS A CONDITION TO GANDY-MARLEY, INC.'S ACCEPTANCE OF THE MATERIALS SHIPPED WITH THIS JOB TICKET, OPERATOR/SHIPPER REPRESENTS AND WARRANTS THAT THE WASTE MATERIAL SHIPPED HERewith IS MATERIAL EXEMPT FROM THE RESOURCE, CONSERVATION AND RECOVERY ACT OF 1976, AS AMENDED FROM TIME TO TIME, 40 U.S.C. §6901, et seq., THE NM HEALTH AND SAF. CODES, §361.001, et seq., AND REGULATIONS RELATED THERETO, BY VIRTUE OF THE EXEMPTION AFFORDED CONTAMINATED SOILS AND OTHER WASTE ASSOCIATED WITH THE EXPLO- RATION, DEVELOPMENT OR PRODUCTION OF CRUDE OIL OR NATURAL GAS OR GEOTHERMAL ENERGY.

ALSO AS A CONDITION TO GANDY-MARLEY, INC.'S ACCEPTANCE OF THE MATERIALS SHIPPED WITH THIS JOB TICKET, TRANSPORTER REPRESENTS AND WARRANTS THAT ONLY THE MATERIAL DELIVERED BY OPERATOR/SHIPPER TO TRANSPORTER IS NOW DELIVERED BY TRANSPORTER TO GANDY-MARLEY, INC.'S FACILITY FOR DISPOSAL.

THIS WILL CERTIFY that the above Transporter loaded the material represented by this Transporter Statement at the above described location, and that it was tendered by the aboved described shipper. This will certify that no additional materials were added to this load, and that the material was delivered without incident.

DRIVER

Johnny Ruseendall

FACILITY REPRESENTATIVE

J Tolton

White - GMI

Canary - Shipper

Pink - GMI

Gold - Transporter

Superior Printing Service, Inc.

Contaminated Soils Shipment Manifest

1. Manifest Document No.

6032

2. Page ___ of ___

3. Generator's Name and Mailing Address

NM OCD
1220 S ST FRANCIS
SANTA FE, NM

4. Generator Phone No.

476-3492

5. Generator Contact

Ed MARTIN

6. Transporter 1 Company Name

PERKINS TRK 0010

7. ID No.

8. Transporter 2 Company Name

9. ID No.

10. Designated Disposal Facility Name and Site Address

Gandy Marley, Inc. Contaminated Soils Landfarm
7200 East Second Street
PO Box 1658
Roswell, NM 88201

11. Facility Permit Number

711-01-0020

12. Facility Phone No.

(505) 398 - 4960

13. Description of Waste

chloride Cont Soil

14. Containers

No.

Type

15. Total
Quantity16. Unit
Wt/Vol

a.

1

BD

20

Yds

b.

c.

17. Special Handling Instructions and Additional Information

18. Generator's Certification:

I hereby declare that the contents of the consignment are fully and accurately described above by proper shipping name and are classified, packed, marked, and labeled, and are in all respects in proper condition for transport by highway according to applicable federal, state, and international laws.

FURTHER, I represent and warrant that the waste material as described on this manifest is either exempt from the Resource Conservation and Recovery Act of 1976, OR has been characterized as non-hazardous material by virtue of appropriate laboratory analysis done in accordance with EPA-approved testing methods

Printed/Typed Name

Signature

Date

19. Transporter 1 Acknowledgement of Receipt of Materials

Printed/Typed Name

Signature

Date

20. Transporter 2 Acknowledgement of Receipt of Materials

Printed/Typed Name

Signature

Date

21. Discrepancy Information

22. Facility Owner or Operator Certification of receipt of materials described on this manifest except as noted in item 21.

Printed/Typed Name

Signature

Date

GENERATOR

TRANSPORTER

GMI

J Tolton

J Tolton

04/28/05

GANDY-MARLEY, INC.

P. O. Box 1658
Roswell, NM 88202
Office (505) 347-0434
Fax (505) 347-0435

N^o 6033

LEASE OPERATOR/SHIPPER/COMPANY NM OCD

LEASE NAME ARAH SWD

TRANSPORTER COMPANY PERKINS

TIME 452 AM/PM

DATE 4-28-05 VEHICLE NO. 0014

DRIVER NO.

CHARGE TO

TYPE OF MATERIAL

OCD

☐ Other Material

☒ Contaminated soil

☐ C-117 No. _____

☐ BS&W content _____

Description _____

VOLUME OF MATERIAL ☐ : YARDS 20 : CELL# 20 : ☐ _____

AS A CONDITION TO GANDY-MARLEY, INC.'S ACCEPTANCE OF THE MATERIALS SHIPPED WITH THIS JOB TICKET, OPERATOR/SHIPPER REPRESENTS AND WARRANTS THAT THE WASTE MATERIAL SHIPPED HERewith IS MATERIAL EXEMPT FROM THE RESOURCE, CONSERVATION AND RECOVERY ACT OF 1976, AS AMENDED FROM TIME TO TIME, 40 U.S.C. §6901, et seq., THE NM HEALTH AND SAF. CODES, §361,001, et seq., AND REGULATIONS RELATED THERETO, BY VIRTUE OF THE EXEMPTION AFFORDED CONTAMINATED SOILS AND OTHER WASTE ASSOCIATED WITH THE EXPLO-
RATION, DEVELOPMENT OR PRODUCTION OF CRUDE OIL OR NATURAL GAS OR GEOTHERMAL ENERGY.

ALSO AS A CONDITION TO GANDY-MARLEY, INC.'S ACCEPTANCE OF THE MATERIALS SHIPPED WITH THIS JOB TICKET, TRANSPORTER REPRESENTS AND WARRANTS THAT ONLY THE MATERIAL DELIVERED BY OPERATOR/SHIPPER TO TRANSPORTER IS NOW DELIVERED BY TRANSPORTER TO GANDY-MARLEY, INC.'S FACILITY FOR DISPOSAL.

THIS WILL CERTIFY that the above Transporter loaded the material represented by this Transporter Statement at the above described location, and that it was tendered by the aboved described shipper. This will certify that no additional materials were added to this load, and that the material was delivered without incident.

DRIVER [Signature]

FACILITY REPRESENTATIVE [Signature]

White - GMI

Canary - Shipper

Pink - GMI

Gold - Transporter

Contaminated Soils Shipment Manifest

1. Manifest Document No.

6033

2. Page ___ of ___

3. Generator's Name and Mailing Address

NM O C D
1220 S 5th FRANCIS
SANTA FE, NM

4. Generator Phone No.

476-3492

5. Generator Contact

ED MARTIN

6. Transporter 1 Company Name

PERKINS #0014

7. ID No.

8. Transporter 2 Company Name

9. ID No.

10. Designated Disposal Facility Name and Site Address

Gandy Marley, Inc. Contaminated Soils Landfarm
7200 East Second Street
PO Box 1658
Roswell, NM 88201

11. Facility Permit Number

711-01-0020

12. Facility Phone No.

(505) 398 - 4960

13. Description of Waste

chloride Cont Soil

14. Containers

No.

Type

15. Total
Quantity16. Unit
Wt/Vol

a.

1

BD

20

yds

b.

c.

17. Special Handling Instructions and Additional Information

18. Generator's Certification:

I hereby declare that the contents of the consignment are fully and accurately described above by proper shipping name and are classified, packed, marked, and labeled, and are in all respects in proper condition for transport by highway according to applicable federal, state, and international laws.

FURTHER, I represent and warrant that the waste material as described on this manifest is either exempt from the Resource Conservation and Recovery Act of 1976, OR has been characterized as non-hazardous material by virtue of appropriate laboratory analysis done in accordance with EPA-approved testing methods

Printed/Typed Name

Signature

Date

19. Transporter 1 Acknowledgement of Receipt of Materials

Printed/Typed Name

Signature

Date

20. Transporter 2 Acknowledgement of Receipt of Materials

Printed/Typed Name

Signature

Date

21. Discrepancy Information

22. Facility Owner or Operator Certification of receipt of materials described on this manifest except as noted in item 21.

Printed/Typed Name

Signature

Date

J Tolton

J Tolton

042805

G
E
N
E
R
A
T
O
RT
R
A
N
S
P
O
R
T
E
RG
M
I

GANDY-MARLEY, INC.

P. O. Box 1658
Roswell, NM 88202
Office (505) 347-0434
Fax (505) 347-0435

N^o 6034

LEASE OPERATOR/SHIPPER/COMPANY

NM OCD

LEASE NAME

Araho SWD

TRANSPORTER COMPANY

MALES

TIME

5:00

AM/PM

DATE 4-28-05

VEHICLE NO. 0011

DRIVER NO.

CHARGE TO

TYPE OF MATERIAL

OCD

☐ Other Material☒ Contaminated soil☐ C-117 No. _____☐ BS&W content _____

Description _____

VOLUME OF MATERIAL [] : YARDS 20 : CELL# 20 : []

AS A CONDITION TO GANDY-MARLEY, INC.'S ACCEPTANCE OF THE MATERIALS SHIPPED WITH THIS JOB TICKET, OPERATOR/SHIPPER REPRESENTS AND WARRANTS THAT THE WASTE MATERIAL SHIPPED HERewith IS MATERIAL EXEMPT FROM THE RESOURCE, CONSERVATION AND RECOVERY ACT OF 1976, AS AMENDED FROM TIME TO TIME, 40 U.S.C. §6901, et seq., THE NM HEALTH AND SAF. CODES, §361,001, et seq., AND REGULATIONS RELATED THERETO, BY VIRTUE OF THE EXEMPTION AFFORDED CONTAMINATED SOILS AND OTHER WASTE ASSOCIATED WITH THE EXPLO- RATION, DEVELOPMENT OR PRODUCTION OF CRUDE OIL OR NATURAL GAS OR GEOTHERMAL ENERGY.

ALSO AS A CONDITION TO GANDY-MARLEY, INC.'S ACCEPTANCE OF THE MATERIALS SHIPPED WITH THIS JOB TICKET, TRANSPORTER REPRESENTS AND WARRANTS THAT ONLY THE MATERIAL DELIVERED BY OPERATOR/SHIPPER TO TRANSPORTER IS NOW DELIVERED BY TRANSPORTER TO GANDY-MARLEY, INC.'S FACILITY FOR DISPOSAL.

THIS WILL CERTIFY that the above Transporter loaded the material represented by this Transporter Statement at the above described location, and that it was tendered by the aboved described shipper. This will certify that no additional materials were added to this load, and that the material was delivered without incident.

DRIVER

David Males

FACILITY REPRESENTATIVE

J Tolton

White - GMI

Canary - Shipper

Pink - GMI

Gold - Transporter

Superior Printing Service, Inc.

Contaminated Soils Shipment Manifest

1. Manifest Document No.

6034

2. Page ___ of ___

3. Generator's Name and Mailing Address

NM OCD
1220 S ST. FRANCIS
SANTA FE, NM

4. Generator Phone No.

476-3492

5. Generator Contact

Ed MARTIN

6. Transporter 1 Company Name

Males Trucking 0011

7. ID No.

9. ID No.

10. Designated Disposal Facility Name and Site Address

Gandy Marley, Inc. Contaminated Soils Landfarm
7200 East Second Street
PO Box 1658
Roswell, NM 88201

11. Facility Permit Number

711-01-0020

12. Facility Phone No.

(505) 398 - 4960

13. Description of Waste

chloride Cont Soil

14. Containers

No.

Type

15. Total Quantity

16. Unit Wt/Vol

a.

1

BD

20

yds

b.

c.

17. Special Handling Instructions and Additional Information

18. Generator's Certification:

I hereby declare that the contents of the consignment are fully and accurately described above by proper shipping name and are classified, packed, marked, and labeled, and are in all respects in proper condition for transport by highway according to applicable federal, state, and international laws.

FURTHER, I represent and warrant that the waste material as described on this manifest is either exempt from the Resource Conservation and Recovery Act of 1976, OR has been characterized as non-hazardous material by virtue of appropriate laboratory analysis done in accordance with EPA-approved testing methods

Printed/Typed Name

Signature

Date

19. Transporter 1 Acknowledgement of Receipt of Materials

Printed/Typed Name

David Males

Signature

David Males

Date

04/28/05

20. Transporter 2 Acknowledgement of Receipt of Materials

Printed/Typed Name

Signature

Date

21. Discrepancy Information

22. Facility Owner or Operator Certification of receipt of materials described on this manifest except as noted in item 21.

Printed/Typed Name

J Tolton

Signature

J Tolton

Date

04/28/05

GENERATOR

TRANSPORTER

GMI

GANDY-MARLEY, INC.

P. O. Box 1658
Roswell, NM 88202
Office (505) 347-0434
Fax (505) 347-0435

N2 6035

LEASE OPERATOR/SHIPPER/COMPANY NM OCD

LEASE NAME ARAH SWD

TRANSPORTER COMPANY VANCE

TIME

AM/PM

DATE 4-28-05 VEHICLE NO. 13

DRIVER NO.

CHARGE TO

TYPE OF MATERIAL

OCD

☐ Other Material

☐ Contaminated soil

☐ C-117 No. _____

☐ BS&W content _____

Description _____

VOLUME OF MATERIAL [] : YARDS 20 : CELL# 20 : [] _____

AS A CONDITION TO GANDY-MARLEY, INC.'S ACCEPTANCE OF THE MATERIALS SHIPPED WITH THIS JOB TICKET, OPERATOR/SHIPPER REPRESENTS AND WARRANTS THAT THE WASTE MATERIAL SHIPPED HERewith IS MATERIAL EXEMPT FROM THE RESOURCE, CONSERVATION AND RECOVERY ACT OF 1976, AS AMENDED FROM TIME TO TIME, 40 U.S.C. §6901, et seq., THE NM HEALTH AND SAF. CODES, §361,001, et seq., AND REGULATIONS RELATED THERETO, BY VIRTUE OF THE EXEMPTION AFFORDED CONTAMINATED SOILS AND OTHER WASTE ASSOCIATED WITH THE EXPLO- RATION, DEVELOPMENT OR PRODUCTION OF CRUDE OIL OR NATURAL GAS OR GEOTHERMAL ENERGY.

ALSO AS A CONDITION TO GANDY-MARLEY, INC.'S ACCEPTANCE OF THE MATERIALS SHIPPED WITH THIS JOB TICKET, TRANSPORTER REPRESENTS AND WARRANTS THAT ONLY THE MATERIAL DELIVERED BY OPERATOR/SHIPPER TO TRANSPORTER IS NOW DELIVERED BY TRANSPORTER TO GANDY-MARLEY, INC.'S FACILITY FOR DISPOSAL.

THIS WILL CERTIFY that the above Transporter loaded the material represented by this Transporter Statement at the above described location, and that it was tendered by the aboved described shipper. This will certify that no additional materials were added to this load, and that the material was delivered without incident.

DRIVER

FACILITY REPRESENTATIVE

White - GMI

Canary - Shipper

Pink - GMI

Gold - Transporter

Contaminated Soils Shipment Manifest

1. Manifest Document No.

6035

2. Page of

3. Generator's Name and Mailing Address

NM OCD
1220 S ST FRANCIS
SANTA Fe, NM

4. Generator Phone No.

476-3492

5. Generator Contact

ED MARTIN

6. Transporter 1 Company Name

7. ID No.

8. Transporter 2 Company Name

VANCE Co

9. ID No.

10. Designated Disposal Facility Name and Site Address

Gandy Marley, Inc. Contaminated Soils Landfarm
7200 East Second Street
PO Box 1658
Roswell, NM 88201

11. Facility Permit Number

711-01-0020

12. Facility Phone No.

(505) 398 - 4960

13. Description of Waste

chloride Cont. Soil

14. Containers

No.

Type

15. Total Quantity

16. Unit Wt/Vol

a.

1

BD

20

yds

b.

c.

17. Special Handling Instructions and Additional Information

18. Generator's Certification:

I hereby declare that the contents of the consignment are fully and accurately described above by proper shipping name and are classified, packed, marked, and labeled, and are in all respects in proper condition for transport by highway according to applicable federal, state, and international laws.

FURTHER, I represent and warrant that the waste material as described on this manifest is either exempt from the Resource Conservation and Recovery Act of 1976, OR has been characterized as non-hazardous material by virtue of appropriate laboratory analysis done in accordance with EPA-approved testing methods

Printed/Typed Name

Signature

Date

19. Transporter 1 Acknowledgement of Receipt of Materials

Printed/Typed Name

RICHARD ALERMAN

Signature

Richard Alerman

Date

20. Transporter 2 Acknowledgement of Receipt of Materials

Printed/Typed Name

Signature

Date

21. Discrepancy Information

22. Facility Owner or Operator Certification of receipt of materials described on this manifest except as noted in item 21.

Printed/Typed Name

J Tolton

Signature

J Tolton

Date

042805

GENERATOR

TRANSPORTER

GMI

GANDY-MARLEY, INC.

P. O. Box 1658
Roswell, NM 88202
Office (505) 347-0434
Fax (505) 347-0435

NO 6036

LEASE OPERATOR/SHIPPER/COMPANY NM OCD

LEASE NAME ARABO SWD

TRANSPORTER COMPANY LEVARIO

TIME 540

AM/PM (PM)

DATE 4-28-05 VEHICLE NO. 55

DRIVER NO.

CHARGE TO

TYPE OF MATERIAL

OCD

☐ Other Material

☒ Contaminated soil

☐ C-117 No. _____

☐ BS&W content _____

Description _____

VOLUME OF MATERIAL ☐ : YARDS 20 : CELL# 20 : ☐ _____

AS A CONDITION TO GANDY-MARLEY, INC.'S ACCEPTANCE OF THE MATERIALS SHIPPED WITH THIS JOB TICKET, OPERATOR/SHIPPER REPRESENTS AND WARRANTS THAT THE WASTE MATERIAL SHIPPED HERewith IS MATERIAL EXEMPT FROM THE RESOURCE, CONSERVATION AND RECOVERY ACT OF 1976, AS AMENDED FROM TIME TO TIME, 40 U.S.C. §6901, et seq., THE NM HEALTH AND SAF. CODES, §361,001, et seq., AND REGULATIONS RELATED THERETO, BY VIRTUE OF THE EXEMPTION AFFORDED CONTAMINATED SOILS AND OTHER WASTE ASSOCIATED WITH THE EXPLO-
RATION, DEVELOPMENT OR PRODUCTION OF CRUDE OIL OR NATURAL GAS OR GEOTHERMAL ENERGY.

ALSO AS A CONDITION TO GANDY-MARLEY, INC.'S ACCEPTANCE OF THE MATERIALS SHIPPED WITH THIS JOB TICKET, TRANSPORTER REPRESENTS AND WARRANTS THAT ONLY THE MATERIAL DELIVERED BY OPERATOR/SHIPPER TO TRANSPORTER IS NOW DELIVERED BY TRANSPORTER TO GANDY-MARLEY, INC.'S FACILITY FOR DISPOSAL.

THIS WILL CERTIFY that the above Transporter loaded the material represented by this Transporter Statement at the above described location, and that it was tendered by the aboved described shipper. This will certify that no additional materials were added to this load, and that the material was delivered without incident.

DRIVER

Mike Levano

FACILITY REPRESENTATIVE

J Tolton

White - GMI

Canary - Shipper

Pink - GMI

Gold - Transporter

Superior Printing Service, Inc.

Contaminated Soils Shipment Manifest

1. Manifest Document No.

6036

2. Page ___ of ___

3. Generator's Name and Mailing Address

NM OCD
1220 S ST. FRANCIS
SANTA FE, NM

4. Generator Phone No.

476-3492

5. Generator Contact

Ed MARTIN

6. Transporter 1 Company Name

Mike Levario Trucking

7. ID No.

8. Transporter 2 Company Name

9. ID No.

10. Designated Disposal Facility Name and Site Address

Gandy Marley, Inc. Contaminated Soils Landfarm
7200 East Second Street
PO Box 1658
Roswell, NM 88201

11. Facility Permit Number

711-01-0020

12. Facility Phone No.

(505) 398 - 4960

13. Description of Waste

chloride Cont Soil

14. Containers

No.

Type

15. Total Quantity

16. Unit Wt/Vol

a.

1

BD

20

yds

b.

c.

17. Special Handling Instructions and Additional Information

18. Generator's Certification:

I hereby declare that the contents of the consignment are fully and accurately described above by proper shipping name and are classified, packed, marked, and labeled, and are in all respects in proper condition for transport by highway according to applicable federal, state, and international laws.

FURTHER, I represent and warrant that the waste material as described on this manifest is either exempt from the Resource Conservation and Recovery Act of 1976, OR has been characterized as non-hazardous material by virtue of appropriate laboratory analysis done in accordance with EPA-approved testing methods

Printed/Typed Name

Signature

Date

19. Transporter 1 Acknowledgement of Receipt of Materials

Printed/Typed Name

MIKE LEVARIO

Signature

Mike Levario

Date

4/2/8/05

20. Transporter 2 Acknowledgement of Receipt of Materials

Printed/Typed Name

Signature

Date

21. Discrepancy Information

22. Facility Owner or Operator Certification of receipt of materials described on this manifest except as noted in item 21.

Printed/Typed Name

J. Tolton

Signature

J. Tolton

Date

04/28/05

GENERATOR

TRANSPORTER

GMI

GANDY-MARLEY, INC.

P. O. Box 1658
Roswell, NM 88202
Office (505) 347-0434
Fax (505) 347-0435

No 6037

LEASE OPERATOR/SHIPPER/COMPANY NM OCD

LEASE NAME ARAHO SWD

TRANSPORTER COMPANY B&I 07 TIME 6¹⁰ AM/PM (PM)

DATE 4-28-05 VEHICLE NO. 07 DRIVER NO. _____

CHARGE TO _____

TYPE OF MATERIAL

OCD

☐ Other Material

☒ Contaminated soil

☐ C-117 No. _____

☐ BS&W content _____

Description _____

VOLUME OF MATERIAL ☐ : YARDS 20 : CELL# 20 : ☐ _____

AS A CONDITION TO GANDY-MARLEY, INC.'S ACCEPTANCE OF THE MATERIALS SHIPPED WITH THIS JOB TICKET, OPERATOR/SHIPPER REPRESENTS AND WARRANTS THAT THE WASTE MATERIAL SHIPPED HERewith IS MATERIAL EXEMPT FROM THE RESOURCE, CONSERVATION AND RECOVERY ACT OF 1976, AS AMENDED FROM TIME TO TIME, 40 U.S.C. §6901, et seq., THE NM HEALTH AND SAF. CODES, §361,001, et seq., AND REGULATIONS RELATED THERETO, BY VIRTUE OF THE EXEMPTION AFFORDED CONTAMINATED SOILS AND OTHER WASTE ASSOCIATED WITH THE EXPLO- RATION, DEVELOPMENT OR PRODUCTION OF CRUDE OIL OR NATURAL GAS OR GEOTHERMAL ENERGY.

ALSO AS A CONDITION TO GANDY-MARLEY, INC.'S ACCEPTANCE OF THE MATERIALS SHIPPED WITH THIS JOB TICKET, TRANSPORTER REPRESENTS AND WARRANTS THAT ONLY THE MATERIAL DELIVERED BY OPERATOR/SHIPPER TO TRANSPORTER IS NOW DELIVERED BY TRANSPORTER TO GANDY-MARLEY, INC.'S FACILITY FOR DISPOSAL.

THIS WILL CERTIFY that the above Transporter loaded the material represented by this Transporter Statement at the above described location, and that it was tendered by the aboved described shipper. This will certify that no additional materials were added to this load, and that the material was delivered without incident.

DRIVER Brent Dwyer

FACILITY REPRESENTATIVE J Tolton

White - GMI

Canary - Shipper

Pink - GMI

Gold - Transporter

Superior Printing Service, Inc.

Contaminated Soils Shipment Manifest

1. Manifest Document No.

6037

2. Page ___ of ___

3. Generator's Name and Mailing Address

NM OCD
1220 S ST FRANCIS
SANTA FE, NM

4. Generator Phone No.

476-3492

5. Generator Contact

ED MARTIN

6. Transporter 1 Company Name

BXI Transport #07

7. ID No.

9. ID No.

8. Transporter 2 Company Name

10. Designated Disposal Facility Name and Site Address

Gandy Marley, Inc. Contaminated Soils Landfarm
7200 East Second Street
PO Box 1658
Roswell, NM 88201

11. Facility Permit Number

711-01-0020

12. Facility Phone No.

(505) 398 - 4960

13. Description of Waste

chloride Cont Soil

14. Containers

No. Type

15. Total Quantity

16. Unit Wt/Vol

a.

1 BD 20 yds

b.

c.

17. Special Handling Instructions and Additional Information

18. Generator's Certification:

I hereby declare that the contents of the consignment are fully and accurately described above by proper shipping name and are classified, packed, marked, and labeled, and are in all respects in proper condition for transport by highway according to applicable federal, state, and international laws.

FURTHER, I represent and warrant that the waste material as described on this manifest is either exempt from the Resource Conservation and Recovery Act of 1976, OR has been characterized as non-hazardous material by virtue of appropriate laboratory analysis done in accordance with EPA-approved testing methods

Printed/Typed Name

Signature

Date

19. Transporter 1 Acknowledgement of Receipt of Materials

Printed/Typed Name

Benito Gonzales

Signature

Benito Gonzales

Date

20. Transporter 2 Acknowledgement of Receipt of Materials

Printed/Typed Name

Signature

Date

21. Discrepancy Information

22. Facility Owner or Operator Certification of receipt of materials described on this manifest except as noted in item 21.

Printed/Typed Name

J Tolton

Signature

J Tolton

Date

04/28/05

GENERATOR

TRANSPORTER

GMI

GANDY-MARLEY, INC.

P. O. Box 1658
Roswell, NM 88202
Office (505) 347-0434
Fax (505) 347-0435

No 6038

LEASE OPERATOR/SHIPPER/COMPANY NM OCD

LEASE NAME ARAHO SWD

TRANSPORTER COMPANY PANDO'S TIME 6:15 AM/PM (PM)

DATE 4-28-05 VEHICLE NO. 151 DRIVER NO. _____

CHARGE TO _____

TYPE OF MATERIAL

OCD

☐ Other Material

☒ Contaminated soil

☐ C-117 No. _____

☐ BS&W content _____

Description _____

VOLUME OF MATERIAL ☐ : YARDS 20 : CELL# 20 : ☐ _____

AS A CONDITION TO GANDY-MARLEY, INC.'S ACCEPTANCE OF THE MATERIALS SHIPPED WITH THIS JOB TICKET, OPERATOR/SHIPPER REPRESENTS AND WARRANTS THAT THE WASTE MATERIAL SHIPPED HERewith IS MATERIAL EXEMPT FROM THE RESOURCE, CONSERVATION AND RECOVERY ACT OF 1976, AS AMENDED FROM TIME TO TIME, 40 U.S.C. §6901, et seq., THE NM HEALTH AND SAF. CODES, §361,001, et seq., AND REGULATIONS RELATED THERETO, BY VIRTUE OF THE EXEMPTION AFFORDED CONTAMINATED SOILS AND OTHER WASTE ASSOCIATED WITH THE EXPLO-RATION, DEVELOPMENT OR PRODUCTION OF CRUDE OIL OR NATURAL GAS OR GEOTHERMAL ENERGY.

ALSO AS A CONDITION TO GANDY-MARLEY, INC.'S ACCCEPTANCE OF THE MATERIALS SHIPPED WITH THIS JOB TICKET, TRANSPORTER REPRESENTS AND WARRANTS THAT ONLY THE MATERIAL DELIVERED BY OPERATOR/SHIPPER TO TRANSPORTER IS NOW DELIVERED BY TRANSPORTER TO GANDY-MARLEY, INC.'S FACILITY FOR DISPOSAL.

THIS WILL CERTIFY that the above Transporter loaded the material represented by this Transporter Statement at the above described location, and that it was tendered by the aboved described shipper. This will certify that no additional materials were added to this load, and that the material was delivered without incident.

DRIVER _____

FACILITY REPRESENTATIVE _____

White - GMI

Canary - Shipper

Pink - GMI

Gold - Transporter

Contaminated Soils Shipment Manifest

1. Manifest Document No.

6038

2. Page ___ of ___

3. Generator's Name and Mailing Address

NM OCD
1220 S ST. FRANCIS
SANTA FE, NM

4. Generator Phone No.

476-3492

5. Generator Contact

Ed MARTIN

6. Transporter 1 Company Name

PANDO'S #151

7. ID No.

8. Transporter 2 Company Name

9. ID No.

10. Designated Disposal Facility Name and Site Address

Gandy Marley, Inc. Contaminated Soils Landfarm
7200 East Second Street
PO Box 1658
Roswell, NM 88201

11. Facility Permit Number

711-01-0020

12. Facility Phone No.

(505) 398 - 4960

13. Description of Waste

chloride Cont WASTE

14. Containers

No.

Type

15. Total Quantity

16. Unit Wt/Vol

a.

1

BD

20

yds

b.

c.

17. Special Handling Instructions and Additional Information

18. Generator's Certification:

I hereby declare that the contents of the consignment are fully and accurately described above by proper shipping name and are classified, packed, marked, and labeled, and are in all respects in proper condition for transport by highway according to applicable federal, state, and international laws.

FURTHER, I represent and warrant that the waste material as described on this manifest is either exempt from the Resource Conservation and Recovery Act of 1976, OR has been characterized as non-hazardous material by virtue of appropriate laboratory analysis done in accordance with EPA-approved testing methods

Printed/Typed Name

Signature

Date

19. Transporter 1 Acknowledgement of Receipt of Materials

Printed/Typed Name

Eleanor B. Pando

Signature

Eleanor B. Pando

Date

4/28/05

20. Transporter 2 Acknowledgement of Receipt of Materials

Printed/Typed Name

Signature

Date

21. Discrepancy Information

22. Facility Owner or Operator Certification of receipt of materials described on this manifest except as noted in item 21.

Printed/Typed Name

J TOLTON

Signature

J Tolton

Date

04/28/05

GENERATOR

TRANSPORTER

GMI

GANDY-MARLEY, INC.

P. O. Box 1658
Roswell, NM 88202
Office (505) 347-0434
Fax (505) 347-0435

Nº 6039

LEASE OPERATOR/SHIPPER/COMPANY NM OCD

LEASE NAME ARAH0 SWD

TRANSPORTER COMPANY OROZCO

TIME 6:20

AM/PM

DATE 4-28-05 VEHICLE NO. 93

DRIVER NO.

CHARGE TO

TYPE OF MATERIAL

OCD

☐ Other Material

☒ Contaminated soil

☐ C-117 No. _____

☐ BS&W content _____

Description _____

VOLUME OF MATERIAL ☐ : YARDS 20 : CELL# 20 : ☐ _____

AS A CONDITION TO GANDY-MARLEY, INC.'S ACCEPTANCE OF THE MATERIALS SHIPPED WITH THIS JOB TICKET, OPERATOR/SHIPPER REPRESENTS AND WARRANTS THAT THE WASTE MATERIAL SHIPPED HERewith IS MATERIAL EXEMPT FROM THE RESOURCE, CONSERVATION AND RECOVERY ACT OF 1976, AS AMENDED FROM TIME TO TIME, 40 U.S.C. §6901, et seq., THE NM HEALTH AND SAF. CODES, §361,001, et seq., AND REGULATIONS RELATED THERETO, BY VIRTUE OF THE EXEMPTION AFFORDED CONTAMINATED SOILS AND OTHER WASTE ASSOCIATED WITH THE EXPLO-
RATION, DEVELOPMENT OR PRODUCTION OF CRUDE OIL OR NATURAL GAS OR GEOTHERMAL ENERGY.

ALSO AS A CONDITION TO GANDY-MARLEY, INC.'S ACCCEPTANCE OF THE MATERIALS SHIPPED WITH THIS JOB TICKET, TRANSPORTER REPRESENTS AND WARRANTS THAT ONLY THE MATERIAL DELIVERED BY OPERATOR/SHIPPER TO TRANSPORTER IS NOW DELIVERED BY TRANSPORTER TO GANDY-MARLEY, INC.'S FACILITY FOR DISPOSAL.

THIS WILL CERTIFY that the above Transporter loaded the material represented by this Transporter Statement at the above described location, and that it was tendered by the aboved described shipper. This will certify that no additional materials were added to this load, and that the material was delivered without incident.

DRIVER [Signature]

FACILITY REPRESENTATIVE [Signature]

White - GMI

Canary - Shipper

Pink - GMI

Gold - Transporter

Contaminated Soils Shipment Manifest

1. Manifest Document No.

6039

2. Page ___ of ___

3. Generator's Name and Mailing Address

NM OCD
1220 S ST. FRANCIS
SANTA Fe, NM

4. Generator Phone No.

476-3492

5. Generator Contact

ED MARTIN

6. Transporter 1 Company Name

Oxozco Trucking

7. ID No.

8. Transporter 2 Company Name

9. ID No.

10. Designated Disposal Facility Name and Site Address

Gandy Marley, Inc. Contaminated Soils Landfarm
7200 East Second Street
PO Box 1658
Roswell, NM 88201

11. Facility Permit Number

711-01-0020

12. Facility Phone No.

(505) 398 - 4960

13. Description of Waste

Chloride Cont. Soil

14. Containers

No. Type

15. Total Quantity

16. Unit Wt/Vol

a.

1 BD 20 YARDS

b.

c.

17. Special Handling Instructions and Additional Information

18. Generator's Certification:

I hereby declare that the contents of the consignment are fully and accurately described above by proper shipping name and are classified, packed, marked, and labeled, and are in all respects in proper condition for transport by highway according to applicable federal, state, and international laws.

FURTHER, I represent and warrant that the waste material as described on this manifest is either exempt from the Resource Conservation and Recovery Act of 1976, OR has been characterized as non-hazardous material by virtue of appropriate laboratory analysis done in accordance with EPA-approved testing methods

Printed/Typed Name

Signature

Date

19. Transporter 1 Acknowledgement of Receipt of Materials

Printed/Typed Name

Signature

Date

20. Transporter 2 Acknowledgement of Receipt of Materials

Printed/Typed Name

Signature

Date

21. Discrepancy Information

22. Facility Owner or Operator Certification of receipt of materials described on this manifest except as noted in item 21.

Printed/Typed Name

Signature

Date

J Tolton

J Tolton

042805

GENERATOR

TRANSPORTER

GMI

GANDY-MARLEY, INC.

P. O. Box 1658
Roswell, NM 88202
Office (505) 347-0434
Fax (505) 347-0435

Nº 6102

LEASE OPERATOR/SHIPPER/COMPANY nmocdLEASE NAME ARAH0 SWD

TRANSPORTER COMPANY

TIME 6:36 (AM)/PMDATE 4-28-05VEHICLE NO. #1

DRIVER NO.

CHARGE TO

TYPE OF MATERIAL

OCD

☐ Other Material☒ Contaminated soil☐ C-117 No. _____☐ BS&W content _____

Description _____

VOLUME OF MATERIAL ☐ : YARDS 20 : CELL# 20 : ☐ _____

AS A CONDITION TO GANDY-MARLEY, INC.'S ACCEPTANCE OF THE MATERIALS SHIPPED WITH THIS JOB TICKET, OPERATOR/SHIPPER REPRESENTS AND WARRANTS THAT THE WASTE MATERIAL SHIPPED HERewith IS MATERIAL EXEMPT FROM THE RESOURCE, CONSERVATION AND RECOVERY ACT OF 1976, AS AMENDED FROM TIME TO TIME, 40 U.S.C. §6901, et seq., THE NM HEALTH AND SAF. CODES, §361,001, et seq., AND REGULATIONS RELATED THERETO, BY VIRTUE OF THE EXEMPTION AFFORDED CONTAMINATED SOILS AND OTHER WASTE ASSOCIATED WITH THE EXPLO- RATION, DEVELOPMENT OR PRODUCTION OF CRUDE OIL OR NATURAL GAS OR GEOTHERMAL ENERGY.

ALSO AS A CONDITION TO GANDY-MARLEY, INC.'S ACCEPTANCE OF THE MATERIALS SHIPPED WITH THIS JOB TICKET, TRANSPORTER REPRESENTS AND WARRANTS THAT ONLY THE MATERIAL DELIVERED BY OPERATOR/SHIPPER TO TRANSPORTER IS NOW DELIVERED BY TRANSPORTER TO GANDY-MARLEY, INC.'S FACILITY FOR DISPOSAL.

THIS WILL CERTIFY that the above Transporter loaded the material represented by this Transporter Statement at the above described location, and that it was tendered by the aboved described shipper. This will certify that no additional materials were added to this load, and that the material was delivered without incident.

DRIVER

MONSE PAHARES

FACILITY REPRESENTATIVE

J. Totten

White - GMI

Canary - Shipper

Pink - GMI

Gold - Transporter

Contaminated Soils Shipment Manifest

1. Manifest Document No.

6102

2. Page ___ of ___

3. Generator's Name and Mailing Address

NEW MEXICO OCD
1220 S ST. FRANCIS
SANTA FE, NM

4. Generator Phone No.

476-3429

5. Generator Contact

ED MARTIN

6. Transporter 1 Company Name

PALLARES #1

7. ID No.

8. Transporter 2 Company Name

9. ID No.

10. Designated Disposal Facility Name and Site Address

Gandy Marley, Inc. Contaminated Soils Landfarm
7200 East Second Street
PO Box 1658
Roswell, NM 88201

11. Facility Permit Number

711-01-0020

12. Facility Phone No.

(505) 398 - 4960

13. Description of Waste

Chloride Cont Soil

14. Containers

No.

Type

15. Total Quantity

16. Unit Wt/Vol

a.

1

BD

20

yds

b.

c.

17. Special Handling Instructions and Additional Information

18. Generator's Certification:

I hereby declare that the contents of the consignment are fully and accurately described above by proper shipping name and are classified, packed, marked, and labeled, and are in all respects in proper condition for transport by highway according to applicable federal, state, and international laws.

FURTHER, I represent and warrant that the waste material as described on this manifest is either exempt from the Resource Conservation and Recovery Act of 1976, OR has been characterized as non-hazardous material by virtue of appropriate laboratory analysis done in accordance with EPA-approved testing methods

Printed/Typed Name

Signature

Date

19. Transporter 1 Acknowledgement of Receipt of Materials

Printed/Typed Name

Signature

Date

MONSE PALLARES

04/27/05

20. Transporter 2 Acknowledgement of Receipt of Materials

Printed/Typed Name

Signature

Date

21. Discrepancy Information

22. Facility Owner or Operator Certification of receipt of materials described on this manifest except as noted in item 21.

Printed/Typed Name

Signature

Date

J Tolton

J Tolton

04/28/05

GENERATOR

TRANSPORTER

GMI

GANDY-MARLEY, INC.

P. O. Box 1658
Roswell, NM 88202
Office (505) 347-0434
Fax (505) 347-0435

Nº 6103

LEASE OPERATOR/SHIPPER/COMPANY NMOCB

LEASE NAME ARAH A SWD

TRANSPORTER COMPANY MARTINEZ TIME 6:25 (AM/PM)

DATE 4-28-05 VEHICLE NO. 99 DRIVER NO.

CHARGE TO

TYPE OF MATERIAL

OCD

☐ Other Material

☒ Contaminated soil

☐ C-117 No. _____

☐ BS&W content _____

Description _____

VOLUME OF MATERIAL ☒ YARDS 20 : CELL# 20 : ☐ _____

AS A CONDITION TO GANDY-MARLEY, INC.'S ACCEPTANCE OF THE MATERIALS SHIPPED WITH THIS JOB TICKET, OPERATOR/SHIPPER REPRESENTS AND WARRANTS THAT THE WASTE MATERIAL SHIPPED HERewith IS MATERIAL EXEMPT FROM THE RESOURCE, CONSERVATION AND RECOVERY ACT OF 1976, AS AMENDED FROM TIME TO TIME, 40 U.S.C. §6901, et seq., THE NM HEALTH AND SAF. CODES, §361.001, et seq., AND REGULATIONS RELATED THERETO, BY VIRTUE OF THE EXEMPTION AFFORDED CONTAMINATED SOILS AND OTHER WASTE ASSOCIATED WITH THE EXPLO-RATION, DEVELOPMENT OR PRODUCTION OF CRUDE OIL OR NATURAL GAS OR GEOTHERMAL ENERGY.

ALSO AS A CONDITION TO GANDY-MARLEY, INC.'S ACCEPTANCE OF THE MATERIALS SHIPPED WITH THIS JOB TICKET, TRANSPORTER REPRESENTS AND WARRANTS THAT ONLY THE MATERIAL DELIVERED BY OPERATOR/SHIPPER TO TRANSPORTER IS NOW DELIVERED BY TRANSPORTER TO GANDY-MARLEY, INC.'S FACILITY FOR DISPOSAL.

THIS WILL CERTIFY that the above Transporter loaded the material represented by this Transporter Statement at the above described location, and that it was tendered by the aboved described shipper. This will certify that no additional materials were added to this load, and that the material was delivered without incident.

DRIVER APM

FACILITY REPRESENTATIVE J Tolton

White - GMI

Canary - Shipper

Pink - GMI

Gold - Transporter

Contaminated Soils Shipment Manifest

1. Manifest Document No.

61103

2. Page ___ of ___

3. Generator's Name and Mailing Address

New Mexico OCD
1220 S ST FRANCIS
SANTA FE, NM

4. Generator Phone No.

476-3492

5. Generator Contact

ED MARTIN

6. Transporter 1 Company Name

Albert Martinez 99

7. ID No.

8. Transporter 2 Company Name

9. ID No.

10. Designated Disposal Facility Name and Site Address

Gandy Marley, Inc. Contaminated Soils Landfarm
7200 East Second Street
PO Box 1658
Roswell, NM 88201

11. Facility Permit Number

711-01-0020

12. Facility Phone No.

(505) 398 - 4960

13. Description of Waste

chloride Cont Soil

14. Containers

No. Type

15. Total Quantity

16. Unit Wt/Vol

a.

1 BD 20 yds

b.

c.

17. Special Handling Instructions and Additional Information

18. Generator's Certification:

I hereby declare that the contents of the consignment are fully and accurately described above by proper shipping name and are classified, packed, marked, and labeled, and are in all respects in proper condition for transport by highway according to applicable federal, state, and international laws.

FURTHER, I represent and warrant that the waste material as described on this manifest is either exempt from the Resource Conservation and Recovery Act of 1976, OR has been characterized as non-hazardous material by virtue of appropriate laboratory analysis done in accordance with EPA-approved testing methods

Printed/Typed Name

Signature

Date

19. Transporter 1 Acknowledgement of Receipt of Materials

Printed/Typed Name

Albert P. Martinez

Signature

[Signature]

Date

04/27/05

20. Transporter 2 Acknowledgement of Receipt of Materials

Printed/Typed Name

Signature

Date

21. Discrepancy Information

22. Facility Owner or Operator Certification of receipt of materials described on this manifest except as noted in item 21.

Printed/Typed Name

J Tolton

Signature

[Signature]

Date

04/28/05

GENERATOR

TRANSPORTER

GM

GANDY-MARLEY, INC.

P. O. Box 1658
Roswell, NM 88202
Office (505) 347-0434
Fax (505) 347-0435

No 6040

LEASE OPERATOR/SHIPPER/COMPANY NM OCD

LEASE NAME ARAH0 SWD

TRANSPORTER COMPANY GANDY

TIME 6⁰⁸

(AM)/PM

DATE 4-29-05 VEHICLE NO. # 209

DRIVER NO.

CHARGE TO

TYPE OF MATERIAL

OCD

☐ Other Material

☒ Contaminated soil

☐ C-117 No. _____

☐ BS&W content _____

Description _____

VOLUME OF MATERIAL ☐ : YARDS 20 : CELL# 20 : ☐ _____

AS A CONDITION TO GANDY-MARLEY, INC.'S ACCEPTANCE OF THE MATERIALS SHIPPED WITH THIS JOB TICKET, OPERATOR/SHIPPER REPRESENTS AND WARRANTS THAT THE WASTE MATERIAL SHIPPED HERewith IS MATERIAL EXEMPT FROM THE RESOURCE, CONSERVATION AND RECOVERY ACT OF 1976, AS AMENDED FROM TIME TO TIME, 40 U.S.C. §6901, et seq., THE NM HEALTH AND SAF. CODES, §361,001, et seq., AND REGULATIONS RELATED THERETO, BY VIRTUE OF THE EXEMPTION AFFORDED CONTAMINATED SOILS AND OTHER WASTE ASSOCIATED WITH THE EXPLO- RATION, DEVELOPMENT OR PRODUCTION OF CRUDE OIL OR NATURAL GAS OR GEOTHERMAL ENERGY.

ALSO AS A CONDITION TO GANDY-MARLEY, INC.'S ACCCEPTANCE OF THE MATERIALS SHIPPED WITH THIS JOB TICKET, TRANSPORTER REPRESENTS AND WARRANTS THAT ONLY THE MATERIAL DELIVERED BY OPERATOR/SHIPPER TO TRANSPORTER IS NOW DELIVERED BY TRANSPORTER TO GANDY-MARLEY, INC.'S FACILITY FOR DISPOSAL.

THIS WILL CERTIFY that the above Transporter loaded the material represented by this Transporter Statement at the above described location, and that it was tendered by the above described shipper. This will certify that no additional materials were added to this load, and that the material was delivered without incident.

DRIVER

FACILITY REPRESENTATIVE

White - GMI

Canary - Shipper

Pink - GMI

Gold - Transporter

Contaminated Soils Shipment Manifest

1. Manifest Document No.

6040

2. Page of

3. Generator's Name and Mailing Address

N.M.D.C.D.
1220 S. St. Francis
Santa Fe N.M.

4. Generator Phone No.

505-476-3492

5. Generator Contact

Ed Martin

6. Transporter 1 Company Name

Gandy Corporation #209

7. ID No.

14225

8. Transporter 2 Company Name

9. ID No.

10. Designated Disposal Facility Name and Site Address

Gandy Marley, Inc. Contaminated Soils Landfarm
7200 East Second Street
PO Box 1658
Roswell, NM 88201

11. Facility Permit Number

NM-711-1-0020

12. Facility Phone No.

(505) 398 - 4960

13. Description of Waste

14. Containers

No.

Type

15. Total Quantity

16. Unit Wt/Vol

a. Contaminated Soil

1 BD

20

yds

b.

c.

17. Special Handling Instructions and Additional Information

18. Generator's Certification:

I hereby declare that the contents of the consignment are fully and accurately described above by proper shipping name and are classified, packed, marked, and labeled, and are in all respects in proper condition for transport by highway according to applicable federal, state, and international laws.

FURTHER, I represent and warrant that the waste material as described on this manifest is either exempt from the Resource Conservation and Recovery Act of 1976, OR has been characterized as non-hazardous material by virtue of appropriate laboratory analysis done in accordance with EPA-approved testing methods

Printed/Typed Name

Signature

Date

19. Transporter 1 Acknowledgement of Receipt of Materials

Printed/Typed Name

HENRY GARCIA

Signature

[Signature]

Date

01/21/05

20. Transporter 2 Acknowledgement of Receipt of Materials

Printed/Typed Name

Signature

Date

21. Discrepancy Information

22. Facility Owner or Operator Certification of receipt of materials described on this manifest except as noted in item 21.

Printed/Typed Name

J TOSTON

Signature

[Signature]

Date

04/30/05

GENERATOR

TRANSPORTER

GMI

GANDY-MARLEY, INC.

P. O. Box 1658
Roswell, NM 88202
Office (505) 347-0434
Fax (505) 347-0435

No 6041

LEASE OPERATOR/SHIPPER/COMPANY NM OCD

LEASE NAME ARABO SWD

TRANSPORTER COMPANY PALLARES TIME 6:20 AM/PM

DATE 4-29-05 VEHICLE NO. 11 DRIVER NO.

CHARGE TO

TYPE OF MATERIAL

OCD

☐ Other Material

☒ Contaminated soil

☐ C-117 No. _____

☐ BS&W content _____

Description _____

VOLUME OF MATERIAL ☐ : YARDS 20 : CELL# 20 : ☐ _____

AS A CONDITION TO GANDY-MARLEY, INC.'S ACCEPTANCE OF THE MATERIALS SHIPPED WITH THIS JOB TICKET, OPERATOR/SHIPPER REPRESENTS AND WARRANTS THAT THE WASTE MATERIAL SHIPPED HERewith IS MATERIAL EXEMPT FROM THE RESOURCE, CONSERVATION AND RECOVERY ACT OF 1976, AS AMENDED FROM TIME TO TIME, 40 U.S.C. §6901, et seq., THE NM HEALTH AND SAF. CODES, §361,001, et seq., AND REGULATIONS RELATED THERETO, BY VIRTUE OF THE EXEMPTION AFFORDED CONTAMINATED SOILS AND OTHER WASTE ASSOCIATED WITH THE EXPLO- RATION, DEVELOPMENT OR PRODUCTION OF CRUDE OIL OR NATURAL GAS OR GEOTHERMAL ENERGY.

ALSO AS A CONDITION TO GANDY-MARLEY, INC.'S ACCCEPTANCE OF THE MATERIALS SHIPPED WITH THIS JOB TICKET, TRANSPORTER REPRESENTS AND WARRANTS THAT ONLY THE MATERIAL DELIVERED BY OPERATOR/SHIPPER TO TRANSPORTER IS NOW DELIVERED BY TRANSPORTER TO GANDY-MARLEY, INC.'S FACILITY FOR DISPOSAL.

THIS WILL CERTIFY that the above Transporter loaded the material represented by this Transporter Statement at the above described location, and that it was tendered by the aboved described shipper. This will certify that no additional materials were added to this load, and that the material was delivered without incident.

DRIVER MONTE PALLARES

FACILITY REPRESENTATIVE J. Tolton

White - GMI

Canary - Shipper

Pink - GMI

Gold - Transporter

Superior Printing Service, Inc.

Contaminated Soils Shipment Manifest

1. Manifest Document No.

60411

2. Page ___ of ___

3. Generator's Name and Mailing Address

NM OCD
1220 S ST. FRANCIS
SANTA Fe, NM

4. Generator Phone No.

476-3429

5. Generator Contact

Ed MARTIN

6. Transporter 1 Company Name

7. ID No.

8. Transporter 2 Company Name

9. ID No.

10. Designated Disposal Facility Name and Site Address

Gandy Marley, Inc. Contaminated Soils Landfarm
7200 East Second Street
PO Box 1658
Roswell, NM 88201

11. Facility Permit Number

711-01-0020

12. Facility Phone No.

(505) 398 - 4960

13. Description of Waste

Chloride Cont. Soil

14. Containers

No. Type

15. Total Quantity

16. Unit Wt/Vol

a.

1 BD 20 yds

b.

c.

17. Special Handling Instructions and Additional Information

18. Generator's Certification:

I hereby declare that the contents of the consignment are fully and accurately described above by proper shipping name and are classified, packed, marked, and labeled, and are in all respects in proper condition for transport by highway according to applicable federal, state, and international laws.

FURTHER, I represent and warrant that the waste material as described on this manifest is either exempt from the Resource Conservation and Recovery Act of 1976, OR has been characterized as non-hazardous material by virtue of appropriate laboratory analysis done in accordance with EPA-approved testing methods

Printed/Typed Name

MP

Signature

MONTE PARRAR

Date

4/28/05

19. Transporter 1 Acknowledgement of Receipt of Materials

Printed/Typed Name

Signature

Date

20. Transporter 2 Acknowledgement of Receipt of Materials

Printed/Typed Name

Signature

Date

21. Discrepancy Information

22. Facility Owner or Operator Certification of receipt of materials described on this manifest except as noted in item 21.

Printed/Typed Name

J Tolton

Signature

J Tolton

Date

0429/05

GENERATOR

TRANSPORTER

GMI

GANDY-MARLEY, INC.

P. O. Box 1658
Roswell, NM 88202
Office (505) 347-0434
Fax (505) 347-0435

No 6042

LEASE OPERATOR/SHIPPER/COMPANY NM OCD

LEASE NAME ARABO SWD

TRANSPORTER COMPANY

MARTINEZ

TIME 6:34 AM/PM

DATE 4-29-05

VEHICLE NO. 99

DRIVER NO.

CHARGE TO

TYPE OF MATERIAL

OCD

☐ Other Material

☒ Contaminated soil

☐ C-117 No. _____

☐ BS&W content _____

Description _____

VOLUME OF MATERIAL ☐ : YARDS 20 : CELL# 20 : ☐ _____

AS A CONDITION TO GANDY-MARLEY, INC.'S ACCEPTANCE OF THE MATERIALS SHIPPED WITH THIS JOB TICKET, OPERATOR/SHIPPER REPRESENTS AND WARRANTS THAT THE WASTE MATERIAL SHIPPED HERewith IS MATERIAL EXEMPT FROM THE RESOURCE, CONSERVATION AND RECOVERY ACT OF 1976, AS AMENDED FROM TIME TO TIME, 40 U.S.C. §6901, et seq., THE NM HEALTH AND SAF. CODES, §361,001, et seq., AND REGULATIONS RELATED THERETO, BY VIRTUE OF THE EXEMPTION AFFORDED CONTAMINATED SOILS AND OTHER WASTE ASSOCIATED WITH THE EXPLO- RATION, DEVELOPMENT OR PRODUCTION OF CRUDE OIL OR NATURAL GAS OR GEOTHERMAL ENERGY.

ALSO AS A CONDITION TO GANDY-MARLEY, INC.'S ACCCEPTANCE OF THE MATERIALS SHIPPED WITH THIS JOB TICKET, TRANSPORTER REPRESENTS AND WARRANTS THAT ONLY THE MATERIAL DELIVERED BY OPERATOR/SHIPPER TO TRANSPORTER IS NOW DELIVERED BY TRANSPORTER TO GANDY-MARLEY, INC.'S FACILITY FOR DISPOSAL.

THIS WILL CERTIFY that the above Transporter loaded the material represented by this Transporter Statement at the above described location, and that it was tendered by the aboved described shipper. This will certify that no additional materials were added to this load, and that the material was delivered without incident.

DRIVER

ARM

FACILITY REPRESENTATIVE

J Tolton

White - GMI

Canary - Shipper

Pink - GMI

Gold - Transporter

Contaminated Soils Shipment Manifest

1. Manifest Document No.

6042

2. Page of

3. Generator's Name and Mailing Address

NMOC D
1220 S. St Francis
Santa Fe NM

4. Generator Phone No.

476-3492

5. Generator Contact

Ed Martin

6. Transporter 1 Company Name

Albert MARTINEZ

7. ID No.

PRC 52663

8. Transporter 2 Company Name

9. ID No.

10. Designated Disposal Facility Name and Site Address

Gandy Marley, Inc. Contaminated Soils Landfarm
7200 East Second Street
PO Box 1658
Roswell, NM 88201

11. Facility Permit Number

711-01-0020

12. Facility Phone No.

(505) 398 - 4960

13. Description of Waste

14. Containers

No.

Type

15. Total Quantity

16. Unit Wt/Vol

a. Contaminated soil

1

BD

20

yds

b.

c.

17. Special Handling Instructions and Additional Information

18. Generator's Certification:

I hereby declare that the contents of the consignment are fully and accurately described above by proper shipping name and are classified, packed, marked, and labeled, and are in all respects in proper condition for transport by highway according to applicable federal, state, and international laws.

FURTHER, I represent and warrant that the waste material as described on this manifest is either exempt from the Resource Conservation and Recovery Act of 1976, OR has been characterized as non-hazardous material by virtue of appropriate laboratory analysis done in accordance with EPA-approved testing methods

Printed/Typed Name

Signature

Date

19. Transporter 1 Acknowledgement of Receipt of Materials

Printed/Typed Name

Albert P. Martinez

Signature

Albert P. Martinez

Date

042805

20. Transporter 2 Acknowledgement of Receipt of Materials

Printed/Typed Name

Signature

Date

21. Discrepancy Information

22. Facility Owner or Operator Certification of receipt of materials described on this manifest except as noted in item 21.

Printed/Typed Name

J Tolton

Signature

J Tolton

Date

042905

GENERATOR

TRANSPORTER

GM I

GANDY-MARLEY, INC.

P. O. Box 1658
Roswell, NM 88202
Office (505) 347-0434
Fax (505) 347-0435

Nº 6043

LEASE OPERATOR/SHIPPER/COMPANY NM OCD

LEASE NAME ARAH0

TRANSPORTER COMPANY PERKINS **TIME** 640 **(AM/PM)**

DATE 4-29-05 **VEHICLE NO.** 0010 **DRIVER NO.**

CHARGE TO

TYPE OF MATERIAL

OCD

☐ Other Material ☐ Contaminated soil ☐ C-117 No. _____
☐ BS&W content _____

Description _____

VOLUME OF MATERIAL ☐ : **YARDS** 20 : **CELL#** 20 : ☐ _____

AS A CONDITION TO GANDY-MARLEY, INC.'S ACCEPTANCE OF THE MATERIALS SHIPPED WITH THIS JOB TICKET, OPERATOR/SHIPPER REPRESENTS AND WARRANTS THAT THE WASTE MATERIAL SHIPPED HERewith IS MATERIAL EXEMPT FROM THE RESOURCE, CONSERVATION AND RECOVERY ACT OF 1976, AS AMENDED FROM TIME TO TIME, 40 U.S.C. §6901, et seq., THE NM HEALTH AND SAF. CODES, §361.001, et seq., AND REGULATIONS RELATED THERETO, BY VIRTUE OF THE EXEMPTION AFFORDED CONTAMINATED SOILS AND OTHER WASTE ASSOCIATED WITH THE EXPLO- RATION, DEVELOPMENT OR PRODUCTION OF CRUDE OIL OR NATURAL GAS OR GEOTHERMAL ENERGY.

ALSO AS A CONDITION TO GANDY-MARLEY, INC.'S ACCCEPTANCE OF THE MATERIALS SHIPPED WITH THIS JOB TICKET, TRANSPORTER REPRESENTS AND WARRANTS THAT ONLY THE MATERIAL DELIVERED BY OPERATOR/SHIPPER TO TRANSPORTER IS NOW DELIVERED BY TRANSPORTER TO GANDY-MARLEY, INC.'S FACILITY FOR DISPOSAL.

THIS WILL CERTIFY that the above Transporter loaded the material represented by this Transporter Statement at the above described location, and that it was tendered by the aboved described shipper. This will certify that no additional materials were added to this load, and that the material was delivered without incident.

DRIVER Johanny Wresenda

FACILITY REPRESENTATIVE J Tolton

White - GMI

Canary - Shipper

Pink - GMI

Gold - Transporter

Contaminated Soils Shipment Manifest

1. Manifest Document No.

6043

2. Page ___ of ___

3. Generator's Name and Mailing Address

NM OCD
1220 S. ST. FRANCIS
SANTA FE, NM

4. Generator Phone No.

476-3492

5. Generator Contact

ED MARTIN

6. Transporter 1 Company Name

PERKINS TRK

7. ID No.

8. Transporter 2 Company Name

9. ID No.

10. Designated Disposal Facility Name and Site Address

Gandy Marley, Inc. Contaminated Soils Landfarm
7200 East Second Street
PO Box 1658
Roswell, NM 88201

11. Facility Permit Number

711-01-3492

12. Facility Phone No.

(505) 398 - 4960

13. Description of Waste

chloride Cont. Soil

14. Containers

No.

Type

15. Total
Quantity16. Unit
Wt/Vol

a.

1

BD

20

yds

b.

c.

17. Special Handling Instructions and Additional Information

18. Generator's Certification:

I hereby declare that the contents of the consignment are fully and accurately described above by proper shipping name and are classified, packed, marked, and labeled, and are in all respects in proper condition for transport by highway according to applicable federal, state, and international laws.

FURTHER, I represent and warrant that the waste material as described on this manifest is either exempt from the Resource Conservation and Recovery Act of 1976, OR has been characterized as non-hazardous material by virtue of appropriate laboratory analysis done in accordance with EPA-approved testing methods.

Printed/Typed Name

Signature

Date

TRANSPORTER

19. Transporter 1 Acknowledgement of Receipt of Materials

Printed/Typed Name

Signature

Date

20. Transporter 2 Acknowledgement of Receipt of Materials

Printed/Typed Name

Signature

Date

GMI

21. Discrepancy Information

22. Facility Owner or Operator Certification of receipt of materials described on this manifest except as noted in item 21.

Printed/Typed Name

Signature

Date

J Tolton

J Tolton

042105

GANDY-MARLEY, INC.

P. O. Box 1658
Roswell, NM 88202
Office (505) 347-0434
Fax (505) 347-0435

Nº**6044**LEASE OPERATOR/SHIPPER/COMPANY NM OCDLEASE NAME ARAH0 SWDTRANSPORTER COMPANY MALES TIME 6⁴¹ (AM)PMDATE 4-29-05 VEHICLE NO. 0011 DRIVER NO. _____

CHARGE TO _____

TYPE OF MATERIAL**OCD**☐ Other Material☒ Contaminated soil☐ C-117 No. _____☐ BS&W content _____

Description _____

VOLUME OF MATERIAL ☐ : YARDS 20 : CELL# 20 : ☐ _____

AS A CONDITION TO GANDY-MARLEY, INC.'S ACCEPTANCE OF THE MATERIALS SHIPPED WITH THIS JOB TICKET, OPERATOR/SHIPPER REPRESENTS AND WARRANTS THAT THE WASTE MATERIAL SHIPPED HERewith IS MATERIAL EXEMPT FROM THE RESOURCE, CONSERVATION AND RECOVERY ACT OF 1976, AS AMENDED FROM TIME TO TIME, 40 U.S.C. §6901, et seq., THE NM HEALTH AND SAF. CODES, §361,001, et seq., AND REGULATIONS RELATED THERETO, BY VIRTUE OF THE EXEMPTION AFFORDED CONTAMINATED SOILS AND OTHER WASTE ASSOCIATED WITH THE EXPLO- RATION, DEVELOPMENT OR PRODUCTION OF CRUDE OIL OR NATURAL GAS OR GEOTHERMAL ENERGY.

ALSO AS A CONDITION TO GANDY-MARLEY, INC.'S ACCCEPTANCE OF THE MATERIALS SHIPPED WITH THIS JOB TICKET, TRANSPORTER REPRESENTS AND WARRANTS THAT ONLY THE MATERIAL DELIVERED BY OPERATOR/SHIPPER TO TRANSPORTER IS NOW DELIVERED BY TRANSPORTER TO GANDY-MARLEY, INC.'S FACILITY FOR DISPOSAL.

THIS WILL CERTIFY that the above Transporter loaded the material represented by this Transporter Statement at the above described location, and that it was tendered by the aboved described shipper. This will certify that no additional materials were added to this load, and that the material was delivered without incident.

DRIVER

David Males

FACILITY REPRESENTATIVE

J Tolton

White - GMI

Canary - Shipper

Pink - GMI

Gold - Transporter

Contaminated Soils Shipment Manifest

1. Manifest Document No.

6044

2. Page ___ of ___

3. Generator's Name and Mailing Address

NM O C D
1220 S. ST. FRANCIS
SANTA Fe, NM

4. Generator Phone No.

476-3492

5. Generator Contact

ED MARTIN

6. Transporter 1 Company Name

Males Trucking

7. ID No.

8. Transporter 2 Company Name

9. ID No.

10. Designated Disposal Facility Name and Site Address

Gandy Marley, Inc. Contaminated Soils Landfarm
7200 East Second Street
PO Box 1658
Roswell, NM 88201

11. Facility Permit Number

711-01-0020

12. Facility Phone No.

(505) 398 - 4960

13. Description of Waste

Chloride Cont Soil

14. Containers

No.

Type

15. Total Quantity

16. Unit Wt/Vol

a.

1

BD

20

yds

b.

c.

17. Special Handling Instructions and Additional Information

18. Generator's Certification:

I hereby declare that the contents of the consignment are fully and accurately described above by proper shipping name and are classified, packed, marked, and labeled, and are in all respects in proper condition for transport by highway according to applicable federal, state, and international laws.

FURTHER, I represent and warrant that the waste material as described on this manifest is either exempt from the Resource Conservation and Recovery Act of 1976, OR has been characterized as non-hazardous material by virtue of appropriate laboratory analysis done in accordance with EPA-approved testing methods

Printed/Typed Name

Signature

Date

19. Transporter 1 Acknowledgement of Receipt of Materials

Printed/Typed Name

David Males

Signature

David Males

Date

04/28/05

20. Transporter 2 Acknowledgement of Receipt of Materials

Printed/Typed Name

Signature

Date

21. Discrepancy Information

22. Facility Owner or Operator Certification of receipt of materials described on this manifest except as noted in item 21.

Printed/Typed Name

J Tolton

Signature

J Tolton

Date

04/29/05

GENERATOR

TRANSPORTER

GM

GANDY-MARLEY, INC.

P. O. Box 1658
Roswell, NM 88202
Office (505) 347-0434
Fax (505) 347-0435

N2**6045**LEASE OPERATOR/SHIPPER/COMPANY NM OCDLEASE NAME ARANO SWDTRANSPORTER COMPANY PERKINS TIME 642 (AM)/PMDATE 4-29-05 VEHICLE NO. 0014 DRIVER NO. _____

CHARGE TO _____

TYPE OF MATERIAL**OCD**☐ Other Material☒ Contaminated soil☐ C-117 No. _____☐ BS&W content _____

Description _____

VOLUME OF MATERIAL ☐ : YARDS 20 : CELL# 20 : ☐ _____

AS A CONDITION TO GANDY-MARLEY, INC.'S ACCEPTANCE OF THE MATERIALS SHIPPED WITH THIS JOB TICKET, OPERATOR/SHIPPER REPRESENTS AND WARRANTS THAT THE WASTE MATERIAL SHIPPED HERewith IS MATERIAL EXEMPT FROM THE RESOURCE, CONSERVATION AND RECOVERY ACT OF 1976, AS AMENDED FROM TIME TO TIME, 40 U.S.C. §6901, et seq., THE NM HEALTH AND SAF. CODES, §361,001, et seq., AND REGULATIONS RELATED THERETO, BY VIRTUE OF THE EXEMPTION AFFORDED CONTAMINATED SOILS AND OTHER WASTE ASSOCIATED WITH THE EXPLO- RATION, DEVELOPMENT OR PRODUCTION OF CRUDE OIL OR NATURAL GAS OR GEOTHERMAL ENERGY.

ALSO AS A CONDITION TO GANDY-MARLEY, INC.'S ACCCEPTANCE OF THE MATERIALS SHIPPED WITH THIS JOB TICKET, TRANSPORTER REPRESENTS AND WARRANTS THAT ONLY THE MATERIAL DELIVERED BY OPERATOR/SHIPPER TO TRANSPORTER IS NOW DELIVERED BY TRANSPORTER TO GANDY-MARLEY, INC.'S FACILITY FOR DISPOSAL.

THIS WILL CERTIFY that the above Transporter loaded the material represented by this Transporter Statement at the above described location, and that it was tendered by the aboved described shipper. This will certify that no additional materials were added to this load, and that the material was delivered without incident.

DRIVER Tommy T. ToltonFACILITY REPRESENTATIVE J. Tolton

White - GMI

Canary - Shipper

Pink - GMI

Gold - Transporter

Contaminated Soils Shipment Manifest

1. Manifest Document No.

6045

2. Page ___ of ___

3. Generator's Name and Mailing Address

NM OCD
1220 S ST. FRANCIS
SANTA FE, NM

4. Generator Phone No.

476-3492

5. Generator Contact

ED MARTIN
476-3492

6. Transporter 1 Company Name

PERKINS

7. ID No.

8. Transporter 2 Company Name

9. ID No.

10. Designated Disposal Facility Name and Site Address

Gandy Marley, Inc. Contaminated Soils Landfarm
7200 East Second Street
PO Box 1658
Roswell, NM 88201

11. Facility Permit Number

711-01-0020

12. Facility Phone No.

(505) 398 - 4960

13. Description of Waste

chloride CONT. Soil

14. Containers

No. Type

15. Total Quantity

16. Unit Wt/Vol

a.

1

BD

20

yds

b.

c.

17. Special Handling Instructions and Additional Information

18. Generator's Certification:

I hereby declare that the contents of the consignment are fully and accurately described above by proper shipping name and are classified, packed, marked, and labeled, and are in all respects in proper condition for transport by highway according to applicable federal, state, and international laws.

FURTHER, I represent and warrant that the waste material as described on this manifest is either exempt from the Resource Conservation and Recovery Act of 1976, OR has been characterized as non-hazardous material by virtue of appropriate laboratory analysis done in accordance with EPA-approved testing methods

Printed/Typed Name

Signature

Date

19. Transporter 1 Acknowledgement of Receipt of Materials

Printed/Typed Name

Jimmy T Perkins

Signature

Jimmy T Perkins

Date

04/28/05

20. Transporter 2 Acknowledgement of Receipt of Materials

Printed/Typed Name

Signature

Date

21. Discrepancy Information

22. Facility Owner or Operator Certification of receipt of materials described on this manifest except as noted in item 21.

Printed/Typed Name

J Tolton

Signature

J Tolton

Date

04/29/05

GENERATOR

TRANSPORTER

GMI

GANDY-MARLEY, INC.

P. O. Box 1658
Roswell, NM 88202
Office (505) 347-0434
Fax (505) 347-0435

No 6046**LEASE OPERATOR/SHIPPER/COMPANY** NM OCD**LEASE NAME** ARAHO SWD**TRANSPORTER COMPANY** FOUR SEASON **TIME** 6:59 **(AM/PM)****DATE** 4-29-05 **VEHICLE NO.** 007 **DRIVER NO.****CHARGE TO****TYPE OF MATERIAL****OCD**☐ **Other Material**☒ **Contaminated soil**☐ **C-117 No.** _____☐ **BS&W content** _____**Description** _____**VOLUME OF MATERIAL** ☐ **: YARDS** 20 **: CELL#** 20 **: []** _____

AS A CONDITION TO GANDY-MARLEY, INC.'S ACCEPTANCE OF THE MATERIALS SHIPPED WITH THIS JOB TICKET, OPERATOR/SHIPPER REPRESENTS AND WARRANTS THAT THE WASTE MATERIAL SHIPPED HERewith IS MATERIAL EXEMPT FROM THE RESOURCE, CONSERVATION AND RECOVERY ACT OF 1976, AS AMENDED FROM TIME TO TIME, 40 U.S.C. §6901, et seq., THE NM HEALTH AND SAF. CODES, §361,001, et seq., AND REGULATIONS RELATED THERETO, BY VIRTUE OF THE EXEMPTION AFFORDED CONTAMINATED SOILS AND OTHER WASTE ASSOCIATED WITH THE EXPLO- RATION, DEVELOPMENT OR PRODUCTION OF CRUDE OIL OR NATURAL GAS OR GEOTHERMAL ENERGY.

ALSO AS A CONDITION TO GANDY-MARLEY, INC.'S ACCCEPTANCE OF THE MATERIALS SHIPPED WITH THIS JOB TICKET, TRANSPORTER REPRESENTS AND WARRANTS THAT ONLY THE MATERIAL DELIVERED BY OPERATOR/SHIPPER TO TRANSPORTER IS NOW DELIVERED BY TRANSPORTER TO GANDY-MARLEY, INC.'S FACILITY FOR DISPOSAL.

THIS WILL CERTIFY that the above Transporter loaded the material represented by this Transporter Statement at the above described location, and that it was tendered by the aboved described shipper. This will certify that no additional materials were added to this load, and that the material was delivered without incident.

DRIVER**FACILITY REPRESENTATIVE**

White - GMI

Canary - Shipper

Pink - GMI

Gold - Transporter

Contaminated Soils Shipment Manifest

1. Manifest Document No.

6046

2. Page ___ of ___

3. Generator's Name and Mailing Address

NM OCD
1220 S ST FRANCIS
SANTA FE, NM

4. Generator Phone No.

476-3492

5. Generator Contact

ED MARTIN

6. Transporter 1 Company Name

FOUR SEASONS TRKG

7. ID No.

8. Transporter 2 Company Name

007

9. ID No.

10. Designated Disposal Facility Name and Site Address

Gandy Marley, Inc. Contaminated Soils Landfarm
7200 East Second Street
PO Box 1658
Roswell, NM 88201

11. Facility Permit Number

711-01-0020

12. Facility Phone No.

(505) 398 - 4960

13. Description of Waste

Chloride Cont Soil

14. Containers

No.

Type

15. Total Quantity

16. Unit Wt/Vol

a.

1

BD

20

yds

b.

c.

17. Special Handling Instructions and Additional Information

18. Generator's Certification:

I hereby declare that the contents of the consignment are fully and accurately described above by proper shipping name and are classified, packed, marked, and labeled, and are in all respects in proper condition for transport by highway according to applicable federal, state, and international laws.

FURTHER, I represent and warrant that the waste material as described on this manifest is either exempt from the Resource Conservation and Recovery Act of 1976, OR has been characterized as non-hazardous material by virtue of appropriate laboratory analysis done in accordance with EPA-approved testing methods

Printed/Typed Name

DONALD MORGAN

Signature

Donald Morgan

Date

042905

19. Transporter 1 Acknowledgement of Receipt of Materials

Printed/Typed Name

Signature

Date

20. Transporter 2 Acknowledgement of Receipt of Materials

Printed/Typed Name

Signature

Date

21. Discrepancy Information

22. Facility Owner or Operator Certification of receipt of materials described on this manifest except as noted in item 21.

Printed/Typed Name

J Tolton

Signature

J Tolton

Date

042905

GENERATOR

TRANSPORTER

GM I

GANDY-MARLEY, INC.

P. O. Box 1658
Roswell, NM 88202
Office (505) 347-0434
Fax (505) 347-0435

N^o 6047

LEASE OPERATOR/SHIPPER/COMPANY NM OCD

LEASE NAME ARAHOSWD

TRANSPORTER COMPANY FOUR SEASON TIME 702 (AM/PM)

DATE 4-29-05 VEHICLE NO. 001 DRIVER NO. _____

CHARGE TO _____

TYPE OF MATERIAL

OCD

☐ Other Material

☒ Contaminated soil

☐ C-117 No. _____

☐ BS&W content _____

Description _____

VOLUME OF MATERIAL ☐ : YARDS 20 : CELL# 20 : ☐ _____

AS A CONDITION TO GANDY-MARLEY, INC.'S ACCEPTANCE OF THE MATERIALS SHIPPED WITH THIS JOB TICKET, OPERATOR/SHIPPER REPRESENTS AND WARRANTS THAT THE WASTE MATERIAL SHIPPED HERewith IS MATERIAL EXEMPT FROM THE RESOURCE, CONSERVATION AND RECOVERY ACT OF 1976, AS AMENDED FROM TIME TO TIME, 40 U.S.C. §6901, et seq., THE NM HEALTH AND SAF. CODES, §361,001, et seq., AND REGULATIONS RELATED THERETO, BY VIRTUE OF THE EXEMPTION AFFORDED CONTAMINATED SOILS AND OTHER WASTE ASSOCIATED WITH THE EXPLO- RATION, DEVELOPMENT OR PRODUCTION OF CRUDE OIL OR NATURAL GAS OR GEOTHERMAL ENERGY.

ALSO AS A CONDITION TO GANDY-MARLEY, INC.'S ACCEPTANCE OF THE MATERIALS SHIPPED WITH THIS JOB TICKET, TRANSPORTER REPRESENTS AND WARRANTS THAT ONLY THE MATERIAL DELIVERED BY OPERATOR/SHIPPER TO TRANSPORTER IS NOW DELIVERED BY TRANSPORTER TO GANDY-MARLEY, INC.'S FACILITY FOR DISPOSAL.

THIS WILL CERTIFY that the above Transporter loaded the material represented by this Transporter Statement at the above described location, and that it was tendered by the aboved described shipper. This will certify that no additional materials were added to this load, and that the material was delivered without incident.

DRIVER

Charles R. Moya

FACILITY REPRESENTATIVE

J Tolton

White - GMI

Canary - Shipper

Pink - GMI

Gold - Transporter

Superior Printing Service, Inc.

Contaminated Soils Shipment Manifest

1. Manifest Document No.

6047

2. Page ___ of ___

3. Generator's Name and Mailing Address

NM OCD
1220 S. ST. FRANCIS
SANTA Fe, NM

4. Generator Phone No.

476-3492

5. Generator Contact

ED MARTIN

6. Transporter 1 Company Name

FOUR SEASONS 001

7. ID No.

8. Transporter 2 Company Name

9. ID No.

10. Designated Disposal Facility Name and Site Address

Gandy Marley, Inc. Contaminated Soils Landfarm
7200 East Second Street
PO Box 1658
Roswell, NM 88201

11. Facility Permit Number

711-01-0020

12. Facility Phone No.

(505) 398 - 4960

13. Description of Waste

chloride Cont. Soil

14. Containers

No. Type

15. Total Quantity

16. Unit Wt/Vol

a.

1 BD

20

yds

b.

c.

17. Special Handling Instructions and Additional Information

18. Generator's Certification:

I hereby declare that the contents of the consignment are fully and accurately described above by proper shipping name and are classified, packed, marked, and labeled, and are in all respects in proper condition for transport by highway according to applicable federal, state, and international laws.

FURTHER, I represent and warrant that the waste material as described on this manifest is either exempt from the Resource Conservation and Recovery Act of 1976, OR has been characterized as non-hazardous material by virtue of appropriate laboratory analysis done in accordance with EPA-approved testing methods

Printed/Typed Name

CHARLES R. MORGAN

Signature

Charles R. Morgan

Date

19. Transporter 1 Acknowledgement of Receipt of Materials

Printed/Typed Name

Signature

Date

20. Transporter 2 Acknowledgement of Receipt of Materials

Printed/Typed Name

Signature

Date

21. Discrepancy Information

22. Facility Owner or Operator Certification of receipt of materials described on this manifest except as noted in item 21.

Printed/Typed Name

J Tolton

Signature

J Tolton

Date

042905

GENERATOR

TRANSPORTER

GM

GANDY-MARLEY, INC.

P. O. Box 1658
Roswell, NM 88202
Office (505) 347-0434
Fax (505) 347-0435

Nº 6048

LEASE OPERATOR/SHIPPER/COMPANY NM OCD

LEASE NAME ARAO SWD

TRANSPORTER COMPANY GANDY

TIME 7:00

(AM)/PM

DATE 4-29-05

VEHICLE NO. #207

DRIVER NO.

CHARGE TO

TYPE OF MATERIAL

OCD

☐ Other Material

☒ Contaminated soil

☐ C-117 No. _____

☐ BS&W content _____

Description _____

VOLUME OF MATERIAL ☐ : YARDS 20 : CELL# 20 : ☐ _____

AS A CONDITION TO GANDY-MARLEY, INC.'S ACCEPTANCE OF THE MATERIALS SHIPPED WITH THIS JOB TICKET, OPERATOR/SHIPPER REPRESENTS AND WARRANTS THAT THE WASTE MATERIAL SHIPPED HERewith IS MATERIAL EXEMPT FROM THE RESOURCE, CONSERVATION AND RECOVERY ACT OF 1976, AS AMENDED FROM TIME TO TIME, 40 U.S.C. §6901, et seq., THE NM HEALTH AND SAF. CODES, §361,001, et seq., AND REGULATIONS RELATED THERETO, BY VIRTUE OF THE EXEMPTION AFFORDED CONTAMINATED SOILS AND OTHER WASTE ASSOCIATED WITH THE EXPLO- RATION, DEVELOPMENT OR PRODUCTION OF CRUDE OIL OR NATURAL GAS OR GEOTHERMAL ENERGY.

ALSO AS A CONDITION TO GANDY-MARLEY, INC.'S ACCEPTANCE OF THE MATERIALS SHIPPED WITH THIS JOB TICKET, TRANSPORTER REPRESENTS AND WARRANTS THAT ONLY THE MATERIAL DELIVERED BY OPERATOR/SHIPPER TO TRANSPORTER IS NOW DELIVERED BY TRANSPORTER TO GANDY-MARLEY, INC.'S FACILITY FOR DISPOSAL.

THIS WILL CERTIFY that the above Transporter loaded the material represented by this Transporter Statement at the above described location, and that it was tendered by the aboved described shipper. This will certify that no additional materials were added to this load, and that the material was delivered without incident.

DRIVER

FACILITY REPRESENTATIVE

White - GMI

Canary - Shipper

Pink - GMI

Gold - Transporter

Superior Printing Service, Inc.

Contaminated Soils Shipment Manifest

1. Manifest Document No.

6048

2. Page ___ of ___

3. Generator's Name and Mailing Address

N.M.D.C.D.
1220 S. St. Francis
Santa Fe N.M.

4. Generator Phone No.

505-476-3492

5. Generator Contact

Ed Martin

6. Transporter 1 Company Name

Gandy Corporation # 207

7. ID No.

14225

8. Transporter 2 Company Name

9. ID No.

10. Designated Disposal Facility Name and Site Address

Gandy Marley, Inc. Contaminated Soils Landfarm
7200 East Second Street
PO Box 1658
Roswell, NM 88201

11. Facility Permit Number

NM-711-1-0020

12. Facility Phone No.

(505) 398 - 4960

13. Description of Waste

14. Containers

15. Total Quantity

16. Unit Wt/Vol

No.

Type

a.

Contaminated Soil

1

Bd

20

yds

b.

c.

17. Special Handling Instructions and Additional Information

18. Generator's Certification:

I hereby declare that the contents of the consignment are fully and accurately described above by proper shipping name and are classified, packed, marked, and labeled, and are in all respects in proper condition for transport by highway according to applicable federal, state, and international laws.

FURTHER, I represent and warrant that the waste material as described on this manifest is either exempt from the Resource Conservation and Recovery Act of 1976, OR has been characterized as non-hazardous material by virtue of appropriate laboratory analysis done in accordance with EPA-approved testing methods

Printed/Typed Name

Signature

Date

19. Transporter 1 Acknowledgement of Receipt of Materials

Printed/Typed Name

Signature

Date

20. Transporter 2 Acknowledgement of Receipt of Materials

Printed/Typed Name

Signature

Date

21. Discrepancy Information

22. Facility Owner or Operator Certification of receipt of materials described on this manifest except as noted in item 21.

Printed/Typed Name

Signature

Date

J Tolton

J Tolton

042905

GENERATOR

TRANSPORTER

GMI

GANDY-MARLEY, INC.

P. O. Box 1658
Roswell, NM 88202
Office (505) 347-0434
Fax (505) 347-0435

N^o 6049

LEASE OPERATOR/SHIPPER/COMPANY YM OCD

LEASE NAME ARAH SWD

TRANSPORTER COMPANY GLEZZ TIME 7:30 AM/PM

DATE 4-29-05 VEHICLE NO. 001 DRIVER NO. _____

CHARGE TO _____

TYPE OF MATERIAL

OCD

[] Other Material [☒] Contaminated soil [] C-117 No. _____
[] BS&W content _____

Description _____

VOLUME OF MATERIAL [] : YARDS 20 : CELL# 20 : [] _____

AS A CONDITION TO GANDY-MARLEY, INC.'S ACCEPTANCE OF THE MATERIALS SHIPPED WITH THIS JOB TICKET, OPERATOR/SHIPPER REPRESENTS AND WARRANTS THAT THE WASTE MATERIAL SHIPPED HERewith IS MATERIAL EXEMPT FROM THE RESOURCE, CONSERVATION AND RECOVERY ACT OF 1976, AS AMENDED FROM TIME TO TIME, 40 U.S.C. §6901, et seq., THE NM HEALTH AND SAF. CODES, §361,001, et seq., AND REGULATIONS RELATED THERETO, BY VIRTUE OF THE EXEMPTION AFFORDED CONTAMINATED SOILS AND OTHER WASTE ASSOCIATED WITH THE EXPLO- RATION, DEVELOPMENT OR PRODUCTION OF CRUDE OIL OR NATURAL GAS OR GEOTHERMAL ENERGY.

ALSO AS A CONDITION TO GANDY-MARLEY, INC.'S ACCPEPTANCE OF THE MATERIALS SHIPPED WITH THIS JOB TICKET, TRANSPORTER REPRESENTS AND WARRANTS THAT ONLY THE MATERIAL DELIVERED BY OPERATOR/SHIPPER TO TRANSPORTER IS NOW DELIVERED BY TRANSPORTER TO GANDY-MARLEY, INC.'S FACILITY FOR DISPOSAL.

THIS WILL CERTIFY that the above Transporter loaded the material represented by this Transporter Statement at the above described location, and that it was tendered by the aboved described shipper. This will certify that no additional materials were added to this load, and that the material was delivered without incident.

DRIVER [Signature]

FACILITY REPRESENTATIVE [Signature]

White - GMI

Canary - Shipper

Pink - GMI

Gold - Transporter

Superior Printing Service, Inc.

Contaminated Soils Shipment Manifest

1. Manifest Document No.

6049

2. Page ___ of ___

3. Generator's Name and Mailing Address

NM OCD
1220 S ST. FRANCIS
SANTA FE, NM

4. Generator Phone No.

476-3492

5. Generator Contact

ED MARTIN

6. Transporter 1 Company Name

Glezz TRUCK

7. ID No.

8. Transporter 2 Company Name

9. ID No.

10. Designated Disposal Facility Name and Site Address

Gandy Marley, Inc. Contaminated Soils Landfarm
7200 East Second Street
PO Box 1658
Roswell, NM 88201

11. Facility Permit Number

711-01-0020

12. Facility Phone No.

(505) 398 - 4960

13. Description of Waste

chloride Cont Soil

14. Containers

No. Type

15. Total Quantity

16. Unit Wt/Vol

a.

1

BD

20

yds

b.

c.

17. Special Handling Instructions and Additional Information

18. Generator's Certification:

I hereby declare that the contents of the consignment are fully and accurately described above by proper shipping name and are classified, packed, marked, and labeled, and are in all respects in proper condition for transport by highway according to applicable federal, state, and international laws.

FURTHER, I represent and warrant that the waste material as described on this manifest is either exempt from the Resource Conservation and Recovery Act of 1976, OR has been characterized as non-hazardous material by virtue of appropriate laboratory analysis done in accordance with EPA-approved testing methods

Printed/Typed Name

Signature

Date

19. Transporter 1 Acknowledgement of Receipt of Materials

Printed/Typed Name

JOE A GONZALEZ

Signature

Gonzalez

Date

042905

20. Transporter 2 Acknowledgement of Receipt of Materials

Printed/Typed Name

Signature

Date

21. Discrepancy Information

22. Facility Owner or Operator Certification of receipt of materials described on this manifest except as noted in item 21.

Printed/Typed Name

J Tolton

Signature

J Tolton

Date

042905

GENERATOR

TRANSPORTER

GMI

GANDY-MARLEY, INC.

P. O. Box 1658
Roswell, NM 88202
Office (505) 347-0434
Fax (505) 347-0435

No 6050

LEASE OPERATOR/SHIPPER/COMPANY NM OCD

LEASE NAME ARAHO SWD

TRANSPORTER COMPANY GANDY TIME 7:36 (AM) PM

DATE 4-29-05 VEHICLE NO. 211 DRIVER NO. _____

CHARGE TO _____

TYPE OF MATERIAL

OCD

☐ Other Material

☒ Contaminated soil

☐ C-117 No. _____

☐ BS&W content _____

Description _____

VOLUME OF MATERIAL ☐ : YARDS 20 : CELL# 20 : ☐ _____

AS A CONDITION TO GANDY-MARLEY, INC.'S ACCEPTANCE OF THE MATERIALS SHIPPED WITH THIS JOB TICKET, OPERATOR/SHIPPER REPRESENTS AND WARRANTS THAT THE WASTE MATERIAL SHIPPED HERewith IS MATERIAL EXEMPT FROM THE RESOURCE, CONSERVATION AND RECOVERY ACT OF 1976, AS AMENDED FROM TIME TO TIME, 40 U.S.C. §6901, et seq., THE NM HEALTH AND SAF. CODES, §361,001, et seq., AND REGULATIONS RELATED THERETO, BY VIRTUE OF THE EXEMPTION AFFORDED CONTAMINATED SOILS AND OTHER WASTE ASSOCIATED WITH THE EXPLO- RATION, DEVELOPMENT OR PRODUCTION OF CRUDE OIL OR NATURAL GAS OR GEOTHERMAL ENERGY.

ALSO AS A CONDITION TO GANDY-MARLEY, INC.'S ACCCEPTANCE OF THE MATERIALS SHIPPED WITH THIS JOB TICKET, TRANSPORTER REPRESENTS AND WARRANTS THAT ONLY THE MATERIAL DELIVERED BY OPERATOR/SHIPPER TO TRANSPORTER IS NOW DELIVERED BY TRANSPORTER TO GANDY-MARLEY, INC.'S FACILITY FOR DISPOSAL.

THIS WILL CERTIFY that the above Transporter loaded the material represented by this Transporter Statement at the above described location, and that it was tendered by the aboved described shipper. This will certify that no additional materials were added to this load, and that the material was delivered without incident.

DRIVER John Self

FACILITY REPRESENTATIVE J Tolton

White - GMI

Canary - Shipper

Pink - GMI

Gold - Transporter

Superior Printing Service, Inc.

Contaminated Soils Shipment Manifest

1. Manifest Document No.

6050

2. Page ___ of ___

3. Generator's Name and Mailing Address

N.M.O.C.A.
1320 S. St. Francis
Santa Fe N.M.

4. Generator Phone No.

505-496-3492

5. Generator Contact

Ed Martin

6. Transporter 1 Company Name

Gandy Corporation

7. ID No.

14225

8. Transporter 2 Company Name

9. ID No.

10. Designated Disposal Facility Name and Site Address

Gandy Marley, Inc. Contaminated Soils Landfarm
7200 East Second Street
PO Box 1658
Roswell, NM 88201

11. Facility Permit Number

NM-711-1-0020

12. Facility Phone No.

(505) 398 - 4960

13. Description of Waste

14. Containers

No.

Type

15. Total Quantity

16. Unit Wt/Vol

a. Contaminated Soil

1

BD

20

Yds

b.

c.

17. Special Handling Instructions and Additional Information

18. Generator's Certification:

I hereby declare that the contents of the consignment are fully and accurately described above by proper shipping name and are classified, packed, marked, and labeled, and are in all respects in proper condition for transport by highway according to applicable federal, state, and international laws.

FURTHER, I represent and warrant that the waste material as described on this manifest is either exempt from the Resource Conservation and Recovery Act of 1976, OR has been characterized as non-hazardous material by virtue of appropriate laboratory analysis done in accordance with EPA-approved testing methods

Printed/Typed Name

Signature

Date

19. Transporter 1 Acknowledgement of Receipt of Materials

Printed/Typed Name

Signature

Date

20. Transporter 2 Acknowledgement of Receipt of Materials

Printed/Typed Name

Signature

Date

21. Discrepancy Information

22. Facility Owner or Operator Certification of receipt of materials described on this manifest except as noted in item 21.

Printed/Typed Name

Signature

Date

J TOLTON

J Tolton

042905

GENERATOR

TRANSPORTER

GMI

GANDY-MARLEY, INC.

P. O. Box 1658
Roswell, NM 88202
Office (505) 347-0434
Fax (505) 347-0435

N^o 6051

LEASE OPERATOR/SHIPPER/COMPANY

N M O C P

LEASE NAME

ARAHOSWD

TRANSPORTER COMPANY

LEVARIO

TIME

7:41

(AM/PM)

DATE 4-29-05

VEHICLE NO. 55

DRIVER NO.

CHARGE TO

TYPE OF MATERIAL

OCD

☐ Other Material☒ Contaminated soil☐ C-117 No. _____☐ BS&W content _____

Description _____

VOLUME OF MATERIAL ☐ : YARDS 20 : CELL# 20 : ☐ _____

AS A CONDITION TO GANDY-MARLEY, INC.'S ACCEPTANCE OF THE MATERIALS SHIPPED WITH THIS JOB TICKET, OPERATOR/SHIPPER REPRESENTS AND WARRANTS THAT THE WASTE MATERIAL SHIPPED HERewith IS MATERIAL EXEMPT FROM THE RESOURCE, CONSERVATION AND RECOVERY ACT OF 1976, AS AMENDED FROM TIME TO TIME, 40 U.S.C. §6901, et seq., THE NM HEALTH AND SAF. CODES, §361,001, et seq., AND REGULATIONS RELATED THERETO, BY VIRTUE OF THE EXEMPTION AFFORDED CONTAMINATED SOILS AND OTHER WASTE ASSOCIATED WITH THE EXPLO- RATION, DEVELOPMENT OR PRODUCTION OF CRUDE OIL OR NATURAL GAS OR GEOTHERMAL ENERGY.

ALSO AS A CONDITION TO GANDY-MARLEY, INC.'S ACCCEPTANCE OF THE MATERIALS SHIPPED WITH THIS JOB TICKET, TRANSPORTER REPRESENTS AND WARRANTS THAT ONLY THE MATERIAL DELIVERED BY OPERATOR/SHIPPER TO TRANSPORTER IS NOW DELIVERED BY TRANSPORTER TO GANDY-MARLEY, INC.'S FACILITY FOR DISPOSAL.

THIS WILL CERTIFY that the above Transporter loaded the material represented by this Transporter Statement at the above described location, and that it was tendered by the aboved described shipper. This will certify that no additional materials were added to this load, and that the material was delivered without incident.

DRIVER

Mike Leonard

FACILITY REPRESENTATIVE

J Tolton

White - GMI

Canary - Shipper

Pink - GMI

Gold - Transporter

Contaminated Soils Shipment Manifest

1. Manifest Document No.

6051

2. Page ___ of ___

3. Generator's Name and Mailing Address

NM QCD
1220 S ST. FRANCIS
SANTA FE, NM

4. Generator Phone No.

476-3492

5. Generator Contact

ED MARTIN

6. Transporter 1 Company Name

Mike Leonard Trucking

7. ID No.

9. ID No.

10. Designated Disposal Facility Name and Site Address

Gandy Marley, Inc. Contaminated Soils Landfarm
7200 East Second Street
PO Box 1658
Roswell, NM 88201

11. Facility Permit Number

711-01-0020

12. Facility Phone No.

(505) 398 - 4960

13. Description of Waste

chloride Cont Soil

14. Containers

No. Type

15. Total Quantity

16. Unit Wt/Vol

a.

1 BD

20

yds

b.

c.

17. Special Handling Instructions and Additional Information

18. Generator's Certification:

I hereby declare that the contents of the consignment are fully and accurately described above by proper shipping name and are classified, packed, marked, and labeled, and are in all respects in proper condition for transport by highway according to applicable federal, state, and international laws.

FURTHER, I represent and warrant that the waste material as described on this manifest is either exempt from the Resource Conservation and Recovery Act of 1976, OR has been characterized as non-hazardous material by virtue of appropriate laboratory analysis done in accordance with EPA-approved testing methods

Printed/Typed Name

Signature

Date

TRANSPORTER

19. Transporter 1 Acknowledgement of Receipt of Materials

Printed/Typed Name

Signature

Date

20. Transporter 2 Acknowledgement of Receipt of Materials

Printed/Typed Name

Signature

Date

21. Discrepancy Information

GM I

22. Facility Owner or Operator Certification of receipt of materials described on this manifest except as noted in item 21.

Printed/Typed Name

Signature

Date

J TOLTON

J Tolton

04/29/05

GANDY-MARLEY, INC.

P. O. Box 1658
Roswell, NM 88202
Office (505) 347-0434
Fax (505) 347-0435

Nº 6052

LEASE OPERATOR/SHIPPER/COMPANY NM OCD

LEASE NAME RAHO SWD

TRANSPORTER COMPANY OROZCO

TIME 7:50

(AM)/PM

DATE 4-29-05

VEHICLE NO. 93

DRIVER NO.

CHARGE TO

TYPE OF MATERIAL

OCD

☐ Other Material

☒ Contaminated soil

☐ C-117 No. _____

☐ BS&W content _____

Description _____

VOLUME OF MATERIAL ☐ : YARDS 20 : CELL# 20 : ☐ _____

AS A CONDITION TO GANDY-MARLEY, INC.'S ACCEPTANCE OF THE MATERIALS SHIPPED WITH THIS JOB TICKET, OPERATOR/SHIPPER REPRESENTS AND WARRANTS THAT THE WASTE MATERIAL SHIPPED HERewith IS MATERIAL EXEMPT FROM THE RESOURCE, CONSERVATION AND RECOVERY ACT OF 1976, AS AMENDED FROM TIME TO TIME, 40 U.S.C. §6901, et seq., THE NM HEALTH AND SAF. CODES, §361,001, et seq., AND REGULATIONS RELATED THERETO, BY VIRTUE OF THE EXEMPTION AFFORDED CONTAMINATED SOILS AND OTHER WASTE ASSOCIATED WITH THE EXPLO- RATION, DEVELOPMENT OR PRODUCTION OF CRUDE OIL OR NATURAL GAS OR GEOTHERMAL ENERGY.

ALSO AS A CONDITION TO GANDY-MARLEY, INC.'S ACCCEPTANCE OF THE MATERIALS SHIPPED WITH THIS JOB TICKET, TRANSPORTER REPRESENTS AND WARRANTS THAT ONLY THE MATERIAL DELIVERED BY OPERATOR/SHIPPER TO TRANSPORTER IS NOW DELIVERED BY TRANSPORTER TO GANDY-MARLEY, INC.'S FACILITY FOR DISPOSAL.

THIS WILL CERTIFY that the above Transporter loaded the material represented by this Transporter Statement at the above described location, and that it was tendered by the aboved described shipper. This will certify that no additional materials were added to this load, and that the material was delivered without incident.

DRIVER

Raul Orozco

FACILITY REPRESENTATIVE

J Tolton

White - GMI

Canary - Shipper

Pink - GMI

Gold - Transporter

Superior Printing Service, Inc.

Contaminated Soils Shipment Manifest

1. Manifest Document No.

60512

2. Page ___ of ___

3. Generator's Name and Mailing Address

NM OCD
1220 S ST. FRANCIS
SANTA Fe, NM

4. Generator Phone No.

476-3492

5. Generator Contact

ED MARTIN

6. Transporter 1 Company Name

Orozco Trucking

7. ID No.

8. Transporter 2 Company Name

9. ID No.

10. Designated Disposal Facility Name and Site Address

Gandy Marley, Inc. Contaminated Soils Landfarm
7200 East Second Street
PO Box 1658
Roswell, NM 88201

11. Facility Permit Number

711-01-0020

12. Facility Phone No.

(505) 398 - 4960

13. Description of Waste

Chloride Cont Soil

14. Containers

No. Type

15. Total Quantity

16. Unit Wt/Vol

a.

1

BD

20

yds

b.

c.

17. Special Handling Instructions and Additional Information

18. Generator's Certification:

I hereby declare that the contents of the consignment are fully and accurately described above by proper shipping name and are classified, packed, marked, and labeled, and are in all respects in proper condition for transport by highway according to applicable federal, state, and international laws.

FURTHER, I represent and warrant that the waste material as described on this manifest is either exempt from the Resource Conservation and Recovery Act of 1976, OR has been characterized as non-hazardous material by virtue of appropriate laboratory analysis done in accordance with EPA-approved testing methods

Printed/Typed Name

Signature

Date

TRANSPORTER

19. Transporter 1 Acknowledgement of Receipt of Materials

Printed/Typed Name

RAUL OROZCO

Signature

Raul Orozco

Date

4/29/05

20. Transporter 2 Acknowledgement of Receipt of Materials

Printed/Typed Name

Signature

Date

GMI

21. Discrepancy Information

22. Facility Owner or Operator Certification of receipt of materials described on this manifest except as noted in item 21.

Printed/Typed Name

J Tolton

Signature

J Tolton

Date

04/29/05

GANDY-MARLEY, INC.

P. O. Box 1658
Roswell, NM 88202
Office (505) 347-0434
Fax (505) 347-0435

N^o 6053

LEASE OPERATOR/SHIPPER/COMPANY ~~MM~~ NMOC

LEASE NAME A RANOSWD

TRANSPORTER COMPANY PANDOS TIME 8¹⁵ (AM/PM)

DATE 4-29-05 VEHICLE NO. 151 DRIVER NO.

CHARGE TO

TYPE OF MATERIAL

OCD

☐ Other Material ☐ Contaminated soil ☐ C-117 No. _____
☐ BS&W content _____

Description _____

VOLUME OF MATERIAL [] YARDS 20 : CELL# 20 : []

AS A CONDITION TO GANDY-MARLEY, INC.'S ACCEPTANCE OF THE MATERIALS SHIPPED WITH THIS JOB TICKET, OPERATOR/SHIPPER REPRESENTS AND WARRANTS THAT THE WASTE MATERIAL SHIPPED HERewith IS MATERIAL EXEMPT FROM THE RESOURCE, CONSERVATION AND RECOVERY ACT OF 1976, AS AMENDED FROM TIME TO TIME, 40 U.S.C. §6901, et seq., THE NM HEALTH AND SAF. CODES, §361.001, et seq., AND REGULATIONS RELATED THERETO, BY VIRTUE OF THE EXEMPTION AFFORDED CONTAMINATED SOILS AND OTHER WASTE ASSOCIATED WITH THE EXPLO- RATION, DEVELOPMENT OR PRODUCTION OF CRUDE OIL OR NATURAL GAS OR GEOTHERMAL ENERGY.

ALSO AS A CONDITION TO GANDY-MARLEY, INC.'S ACCCEPTANCE OF THE MATERIALS SHIPPED WITH THIS JOB TICKET, TRANSPORTER REPRESENTS AND WARRANTS THAT ONLY THE MATERIAL DELIVERED BY OPERATOR/SHIPPER TO TRANSPORTER IS NOW DELIVERED BY TRANSPORTER TO GANDY-MARLEY, INC.'S FACILITY FOR DISPOSAL.

THIS WILL CERTIFY that the above Transporter loaded the material represented by this Transporter Statement at the above described location, and that it was tendered by the above described shipper. This will certify that no additional materials were added to this load, and that the material was delivered without incident.

DRIVER

FACILITY REPRESENTATIVE

White - GMI

Canary - Shipper

Pink - GMI

Gold - Transporter

Superior Printing Service, Inc.

Contaminated Soils Shipment Manifest

1. Manifest Document No.

6053

2. Page ___ of ___

3. Generator's Name and Mailing Address

NM O.C.D.
1220 S. ST. FRANCIS
SANTA FE, NM

4. Generator Phone No.

476-3492

5. Generator Contact

Ed MARTIN

6. Transporter 1 Company Name

PANDO'S #151

7. ID No.

8. Transporter 2 Company Name

9. ID No.

10. Designated Disposal Facility Name and Site Address

Gandy Marley, Inc. Contaminated Soils Landfarm
7200 East Second Street
PO Box 1658
Roswell, NM 88201

11. Facility Permit Number

711-01-0020

12. Facility Phone No.

(505) 398 - 4960

13. Description of Waste

Chloride Cont. Soil

14. Containers

No.

Type

15. Total Quantity

16. Unit Wt/Vol

a.

1

BD

20

yds

b.

c.

17. Special Handling Instructions and Additional Information

18. Generator's Certification:

I hereby declare that the contents of the consignment are fully and accurately described above by proper shipping name and are classified, packed, marked, and labeled, and are in all respects in proper condition for transport by highway according to applicable federal, state, and international laws.

FURTHER, I represent and warrant that the waste material as described on this manifest is either exempt from the Resource Conservation and Recovery Act of 1976, OR has been characterized as non-hazardous material by virtue of appropriate laboratory analysis done in accordance with EPA-approved testing methods

Printed/Typed Name

Signature

Date

19. Transporter 1 Acknowledgement of Receipt of Materials

Printed/Typed Name

Ekazar B. Pando

Signature

Ekazar B. Pando

Date

4/29/05

20. Transporter 2 Acknowledgement of Receipt of Materials

Printed/Typed Name

Signature

Date

21. Discrepancy Information

22. Facility Owner or Operator Certification of receipt of materials described on this manifest except as noted in item 21.

Printed/Typed Name

J Tolton

Signature

J Tolton

Date

042905

GENERATOR

TRANSPORTER

GMI

GANDY-MARLEY, INC.

P. O. Box 1658
Roswell, NM 88202
Office (505) 347-0434
Fax (505) 347-0435

No 6054

LEASE OPERATOR/SHIPPER/COMPANY N M O C D

LEASE NAME ARAH0 SWD

TRANSPORTER COMPANY HERRERAS TIME 8¹⁶ AM/PM

DATE 4-29-05 VEHICLE NO. 02 DRIVER NO. _____

CHARGE TO _____

TYPE OF MATERIAL

OCD

[] Other Material [☒] Contaminated soil [] C-117 No. _____
[] BS&W content _____

Description _____

VOLUME OF MATERIAL [] : YARDS 30 : CELL# 20 : [] _____

AS A CONDITION TO GANDY-MARLEY, INC.'S ACCEPTANCE OF THE MATERIALS SHIPPED WITH THIS JOB TICKET, OPERATOR/SHIPPER REPRESENTS AND WARRANTS THAT THE WASTE MATERIAL SHIPPED HERewith IS MATERIAL EXEMPT FROM THE RESOURCE, CONSERVATION AND RECOVERY ACT OF 1976, AS AMENDED FROM TIME TO TIME, 40 U.S.C. §6901, et seq., THE NM HEALTH AND SAF. CODES, §361,001, et seq., AND REGULATIONS RELATED THERETO, BY VIRTUE OF THE EXEMPTION AFFORDED CONTAMINATED SOILS AND OTHER WASTE ASSOCIATED WITH THE EXPLO-
RATION, DEVELOPMENT OR PRODUCTION OF CRUDE OIL OR NATURAL GAS OR GEOTHERMAL ENERGY.

ALSO AS A CONDITION TO GANDY-MARLEY, INC.'S ACCCEPTANCE OF THE MATERIALS SHIPPED WITH THIS JOB TICKET, TRANSPORTER REPRESENTS AND WARRANTS THAT ONLY THE MATERIAL DELIVERED BY OPERATOR/SHIPPER TO TRANSPORTER IS NOW DELIVERED BY TRANSPORTER TO GANDY-MARLEY, INC.'S FACILITY FOR DISPOSAL.

THIS WILL CERTIFY that the above Transporter loaded the material represented by this Transporter Statement at the above described location, and that it was tendered by the aboved described shipper. This will certify that no additional materials were added to this load, and that the material was delivered without incident.

DRIVER [Signature]

FACILITY REPRESENTATIVE [Signature]

White - GMI

Canary - Shipper

Pink - GMI

Gold - Transporter

Superior Printing Service, Inc.

Contaminated Soils Shipment Manifest

1. Manifest Document No.

6054

2. Page of

3. Generator's Name and Mailing Address

NM COCD
1220 S. ST. FRANCIS
SANTA FE, NM

4. Generator Phone No.

476-3492

5. Generator Contact

ED MARTIN

6. Transporter 1 Company Name

HERRERA'S TRUCKING #02

7. ID No.

8. Transporter 2 Company Name

9. ID No.

10. Designated Disposal Facility Name and Site Address

Gandy Marley, Inc. Contaminated Soils Landfarm
7200 East Second Street
PO Box 1658
Roswell, NM 88201

11. Facility Permit Number

711-01-0020

12. Facility Phone No.

(505) 398 - 4960

13. Description of Waste

chloride Cont Soil

14. Containers

No. Type

15. Total Quantity

16. Unit Wt/Vol

a.

1 BD 20 yds

b.

c.

17. Special Handling Instructions and Additional Information

18. Generator's Certification:

I hereby declare that the contents of the consignment are fully and accurately described above by proper shipping name and are classified, packed, marked, and labeled, and are in all respects in proper condition for transport by highway according to applicable federal, state, and international laws.

FURTHER, I represent and warrant that the waste material as described on this manifest is either exempt from the Resource Conservation and Recovery Act of 1976, OR has been characterized as non-hazardous material by virtue of appropriate laboratory analysis done in accordance with EPA-approved testing methods

Printed/Typed Name

Signature

Date

19. Transporter 1 Acknowledgement of Receipt of Materials

Printed/Typed Name

HECTOR HERRERA

Signature

Hector Herrera

Date

042905

20. Transporter 2 Acknowledgement of Receipt of Materials

Printed/Typed Name

Signature

Date

21. Discrepancy Information

22. Facility Owner or Operator Certification of receipt of materials described on this manifest except as noted in item 21.

Printed/Typed Name

J Tolton

Signature

J Tolton

Date

042905

GENERATOR

TRANSPORTER

GMI

GANDY-MARLEY, INC.

P. O. Box 1658
Roswell, NM 88202
Office (505) 347-0434
Fax (505) 347-0435

Nº 6055LEASE OPERATOR/SHIPPER/COMPANY **NM MOCO**LEASE NAME **ARAHOSWD**TRANSPORTER COMPANY **VANCE**TIME **8³⁵****AM/PM**DATE **4-29-05**VEHICLE NO. **13**

DRIVER NO.

CHARGE TO

TYPE OF MATERIAL**OCD**☐ Other Material☒ Contaminated soil☐ C-117 No. _____☐ BS&W content _____

Description _____

VOLUME OF MATERIAL ☐ : YARDS **20** : CELL# **20** : ☐ _____

AS A CONDITION TO GANDY-MARLEY, INC.'S ACCEPTANCE OF THE MATERIALS SHIPPED WITH THIS JOB TICKET, OPERATOR/SHIPPER REPRESENTS AND WARRANTS THAT THE WASTE MATERIAL SHIPPED HERewith IS MATERIAL EXEMPT FROM THE RESOURCE, CONSERVATION AND RECOVERY ACT OF 1976, AS AMENDED FROM TIME TO TIME, 40 U.S.C. §6901, et seq., THE NM HEALTH AND SAF. CODES, §361,001, et seq., AND REGULATIONS RELATED THERETO, BY VIRTUE OF THE EXEMPTION AFFORDED CONTAMINATED SOILS AND OTHER WASTE ASSOCIATED WITH THE EXPLO- RATION, DEVELOPMENT OR PRODUCTION OF CRUDE OIL OR NATURAL GAS OR GEOTHERMAL ENERGY.

ALSO AS A CONDITION TO GANDY-MARLEY, INC.'S ACCCEPTANCE OF THE MATERIALS SHIPPED WITH THIS JOB TICKET, TRANSPORTER REPRESENTS AND WARRANTS THAT ONLY THE MATERIAL DELIVERED BY OPERATOR/SHIPPER TO TRANSPORTER IS NOW DELIVERED BY TRANSPORTER TO GANDY-MARLEY, INC.'S FACILITY FOR DISPOSAL.

THIS WILL CERTIFY that the above Transporter loaded the material represented by this Transporter Statement at the above described location, and that it was tendered by the aboved described shipper. This will certify that no additional materials were added to this load, and that the material was delivered without incident.

DRIVER **Thad Adams**FACILITY REPRESENTATIVE **J Tolton**

White - GMI

Canary - Shipper

Pink - GMI

Gold - Transporter

Superior Printing Service, Inc.

Contaminated Soils Shipment Manifest

1. Manifest Document No.

6055

2. Page ___ of ___

3. Generator's Name and Mailing Address

NM OCD
1220 S. ST. FRANCIS
SANTA FE, NM

4. Generator Phone No.

476-3492

5. Generator Contact

ED MARTIN

6. Transporter 1 Company Name

83

7. ID No.

8. Transporter 2 Company Name

VANCE CO

9. ID No.

10. Designated Disposal Facility Name and Site Address

Gandy Marley, Inc. Contaminated Soils Landfarm
7200 East Second Street
PO Box 1658
Roswell, NM 88201

11. Facility Permit Number

711-01-0020

12. Facility Phone No.

(505) 398 - 4960

13. Description of Waste

chloride Cont. Soil

14. Containers

No. Type

15. Total Quantity

16. Unit Wt/Vol

a.

1

BD

20

yds

b.

c.

17. Special Handling Instructions and Additional Information

18. Generator's Certification:

I hereby declare that the contents of the consignment are fully and accurately described above by proper shipping name and are classified, packed, marked, and labeled, and are in all respects in proper condition for transport by highway according to applicable federal, state, and international laws.

FURTHER, I represent and warrant that the waste material as described on this manifest is either exempt from the Resource Conservation and Recovery Act of 1976, OR has been characterized as non-hazardous material by virtue of appropriate laboratory analysis done in accordance with EPA-approved testing methods

Printed/Typed Name

Signature

Date

19. Transporter 1 Acknowledgement of Receipt of Materials

Printed/Typed Name

RICHARD ALERMAN

Signature

[Signature]

Date

20. Transporter 2 Acknowledgement of Receipt of Materials

Printed/Typed Name

Signature

Date

21. Discrepancy Information

22. Facility Owner or Operator Certification of receipt of materials described on this manifest except as noted in item 21.

Printed/Typed Name

J TOITON

Signature

[Signature]

Date

04/29/05

GENERATOR

TRANSPORTER

GM

GANDY-MARLEY, INC.

P. O. Box 1658
Roswell, NM 88202
Office (505) 347-0434
Fax (505) 347-0435

No 6056

LEASE OPERATOR/SHIPPER/COMPANY

N M O C D

LEASE NAME

ARA H O S W D

TRANSPORTER COMPANY

GANDY

TIME

848

(AM/PM)

DATE

4-29-05

VEHICLE NO.

209

DRIVER NO.

CHARGE TO

TYPE OF MATERIAL

OCD

☐ Other Material☒ Contaminated soil☐ C-117 No. _____☐ BS&W content _____

Description _____

VOLUME OF MATERIAL []:

YARDS

20

: CELL#

20

:[]

AS A CONDITION TO GANDY-MARLEY, INC.'S ACCEPTANCE OF THE MATERIALS SHIPPED WITH THIS JOB TICKET, OPERATOR/SHIPPER REPRESENTS AND WARRANTS THAT THE WASTE MATERIAL SHIPPED HERewith IS MATERIAL EXEMPT FROM THE RESOURCE, CONSERVATION AND RECOVERY ACT OF 1976, AS AMENDED FROM TIME TO TIME, 40 U.S.C. §6901, et seq., THE NM HEALTH AND SAF. CODES, §361,001, et seq., AND REGULATIONS RELATED THERETO, BY VIRTUE OF THE EXEMPTION AFFORDED CONTAMINATED SOILS AND OTHER WASTE ASSOCIATED WITH THE EXPLO-
RATION, DEVELOPMENT OR PRODUCTION OF CRUDE OIL OR NATURAL GAS OR GEOTHERMAL ENERGY.

ALSO AS A CONDITION TO GANDY-MARLEY, INC.'S ACCEPTANCE OF THE MATERIALS SHIPPED WITH THIS JOB TICKET, TRANSPORTER REPRESENTS AND WARRANTS THAT ONLY THE MATERIAL DELIVERED BY OPERATOR/SHIPPER TO TRANSPORTER IS NOW DELIVERED BY TRANSPORTER TO GANDY-MARLEY, INC.'S FACILITY FOR DISPOSAL.

THIS WILL CERTIFY that the above Transporter loaded the material represented by this Transporter Statement at the above described location, and that it was tendered by the aboved described shipper. This will certify that no additional materials were added to this load, and that the material was delivered without incident.

DRIVER

FACILITY REPRESENTATIVE

White - GMI

Canary - Shipper

Pink - GMI

Gold - Transporter

Superior Printing Service, Inc.

Contaminated Soils Shipment Manifest

1. Manifest Document No.

6056

2. Page ___ of ___

3. Generator's Name and Mailing Address

NM COCD
1220 S. ST. FRANCIS
SANTA FE, NM

4. Generator Phone No.

476-3492

5. Generator Contact

ED MARTIN

6. Transporter 1 Company Name

W. S. S. S.

7. ID No.

8. Transporter 2 Company Name

9. ID No.

10. Designated Disposal Facility Name and Site Address

Gandy Marley, Inc. Contaminated Soils Landfarm
7200 East Second Street
PO Box 1658
Roswell, NM 88201

11. Facility Permit Number

711-010020

12. Facility Phone No.

(505) 398-4960

13. Description of Waste

Chloride Cont. Soil

14. Containers

No.

Type

15. Total Quantity

16. Unit Wt/Vol

a.

1

BD

20

Yds

b.

c.

17. Special Handling Instructions and Additional Information

18. Generator's Certification:

I hereby declare that the contents of the consignment are fully and accurately described above by proper shipping name and are classified, packed, marked, and labeled, and are in all respects in proper condition for transport by highway according to applicable federal, state, and international laws.

FURTHER, I represent and warrant that the waste material as described on this manifest is either exempt from the Resource Conservation and Recovery Act of 1976, OR has been characterized as non-hazardous material by virtue of appropriate laboratory analysis done in accordance with EPA-approved testing methods

Printed/Typed Name

Signature

Date

19. Transporter 1 Acknowledgement of Receipt of Materials

Printed/Typed Name

HELEN GARCIA

Signature

Helen Garcia

Date

04/29/05

20. Transporter 2 Acknowledgement of Receipt of Materials

Printed/Typed Name

Signature

Date

21. Discrepancy Information

22. Facility Owner or Operator Certification of receipt of materials described on this manifest except as noted in item 21.

Printed/Typed Name

J Taitan

Signature

J Taitan

Date

04/29/05

GENERATOR

TRANSPORTER

GMI

GANDY-MARLEY, INC.

P. O. Box 1658
Roswell, NM 88202
Office (505) 347-0434
Fax (505) 347-0435

Nº 6057

LEASE OPERATOR/SHIPPER/COMPANY

MOC D

LEASE NAME

A RAHO S W D

TRANSPORTER COMPANY

PALLARES

TIME

9²¹

(AM/PM)

DATE 4-29-05

VEHICLE NO. # 1

DRIVER NO.

CHARGE TO

TYPE OF MATERIAL

OCD

☐ Other Material☒ Contaminated soil☐ C-117 No. _____☐ BS&W content _____

Description _____

VOLUME OF MATERIAL [] : YARDS 20 : CELL# 20 : []

AS A CONDITION TO GANDY-MARLEY, INC.'S ACCEPTANCE OF THE MATERIALS SHIPPED WITH THIS JOB TICKET, OPERATOR/SHIPPER REPRESENTS AND WARRANTS THAT THE WASTE MATERIAL SHIPPED HERewith IS MATERIAL EXEMPT FROM THE RESOURCE, CONSERVATION AND RECOVERY ACT OF 1976, AS AMENDED FROM TIME TO TIME, 40 U.S.C. §6901, et seq., THE NM HEALTH AND SAF. CODES, §361,001, et seq., AND REGULATIONS RELATED THERETO, BY VIRTUE OF THE EXEMPTION AFFORDED CONTAMINATED SOILS AND OTHER WASTE ASSOCIATED WITH THE EXPLO- RATION, DEVELOPMENT OR PRODUCTION OF CRUDE OIL OR NATURAL GAS OR GEOTHERMAL ENERGY.

ALSO AS A CONDITION TO GANDY-MARLEY, INC.'S ACCCEPTANCE OF THE MATERIALS SHIPPED WITH THIS JOB TICKET, TRANSPORTER REPRESENTS AND WARRANTS THAT ONLY THE MATERIAL DELIVERED BY OPERATOR/SHIPPER TO TRANSPORTER IS NOW DELIVERED BY TRANSPORTER TO GANDY-MARLEY, INC.'S FACILITY FOR DISPOSAL.

THIS WILL CERTIFY that the above Transporter loaded the material represented by this Transporter Statement at the above described location, and that it was tendered by the aboved described shipper. This will certify that no additional materials were added to this load, and that the material was delivered without incident.

DRIVER

MONSE PALLARES

FACILITY REPRESENTATIVE

J Tolton

White - GMI

Canary - Shipper

Pink - GMI

Gold - Transporter

Contaminated Soils Shipment Manifest

1. Manifest Document No.

6057

2. Page ___ of ___

3. Generator's Name and Mailing Address

NM OCD
1220 S. ST. FRANCIS
SANTA FE, NM

4. Generator Phone No.

476-3492

5. Generator Contact

ED MARTIN

6. Transporter 1 Company Name

PALLARES #1

7. ID No.

8. Transporter 2 Company Name

9. ID No.

10. Designated Disposal Facility Name and Site Address

Gandy Marley, Inc. Contaminated Soils Landfarm
7200 East Second Street
PO Box 1658
Roswell, NM 88201

11. Facility Permit Number

711-01-0020

12. Facility Phone No.

(505) 398 - 4960

13. Description of Waste

Chloride Cont. Soil

14. Containers

No.

Type

15. Total Quantity

16. Unit Wt/Vol

a.

1

BD

20

yds

b.

c.

17. Special Handling Instructions and Additional Information

18. Generator's Certification:

I hereby declare that the contents of the consignment are fully and accurately described above by proper shipping name and are classified, packed, marked, and labeled, and are in all respects in proper condition for transport by highway according to applicable federal, state, and international laws.

FURTHER, I represent and warrant that the waste material as described on this manifest is either exempt from the Resource Conservation and Recovery Act of 1976, OR has been characterized as non-hazardous material by virtue of appropriate laboratory analysis done in accordance with EPA-approved testing methods

Printed/Typed Name

Signature

Date

19. Transporter 1 Acknowledgement of Receipt of Materials

Printed/Typed Name

MP

Signature

MONZA PALLARES

Date

4/29/05

20. Transporter 2 Acknowledgement of Receipt of Materials

Printed/Typed Name

Signature

Date

21. Discrepancy Information

22. Facility Owner or Operator Certification of receipt of materials described on this manifest except as noted in item 21.

Printed/Typed Name

J TOLTON

Signature

J Tolton

Date

04/29/05

GENERATOR

TRANSPORTER

GMI

GANDY-MARLEY, INC.

P. O. Box 1658
Roswell, NM 88202
Office (505) 347-0434
Fax (505) 347-0435

No 6058**LEASE OPERATOR/SHIPPER/COMPANY****N M O C D****LEASE NAME****ARAHO-SWD****TRANSPORTER COMPANY****PERKINS****TIME 935****AM/PM****DATE 4-29-05****VEHICLE NO. 0010****DRIVER NO.****CHARGE TO****TYPE OF MATERIAL****OCD**☐ Other Material☒ Contaminated soil☐ C-117 No. _____☐ BS&W content _____

Description _____

VOLUME OF MATERIAL [] : YARDS 20 : CELL# 20 : []

AS A CONDITION TO GANDY-MARLEY, INC.'S ACCEPTANCE OF THE MATERIALS SHIPPED WITH THIS JOB TICKET, OPERATOR/SHIPPER REPRESENTS AND WARRANTS THAT THE WASTE MATERIAL SHIPPED HERewith IS MATERIAL EXEMPT FROM THE RESOURCE, CONSERVATION AND RECOVERY ACT OF 1976, AS AMENDED FROM TIME TO TIME, 40 U.S.C. §6901, et seq., THE NM HEALTH AND SAF. CODES, §361,001, et seq., AND REGULATIONS RELATED THERETO, BY VIRTUE OF THE EXEMPTION AFFORDED CONTAMINATED SOILS AND OTHER WASTE ASSOCIATED WITH THE EXPLO-
RATION, DEVELOPMENT OR PRODUCTION OF CRUDE OIL OR NATURAL GAS OR GEOTHERMAL ENERGY.

ALSO AS A CONDITION TO GANDY-MARLEY, INC.'S ACCEPTANCE OF THE MATERIALS SHIPPED WITH THIS JOB TICKET, TRANSPORTER REPRESENTS AND WARRANTS THAT ONLY THE MATERIAL DELIVERED BY OPERATOR/SHIPPER TO TRANSPORTER IS NOW DELIVERED BY TRANSPORTER TO GANDY-MARLEY, INC.'S FACILITY FOR DISPOSAL.

THIS WILL CERTIFY that the above Transporter loaded the material represented by this Transporter Statement at the above described location, and that it was tendered by the aboved described shipper. This will certify that no additional materials were added to this load, and that the material was delivered without incident.

DRIVER**Jahnnny Drusendahl****FACILITY REPRESENTATIVE****J Tolton**

White - GMI

Canary - Shipper

Pink - GMI

Gold - Transporter

Superior Printing Service, Inc.

Contaminated Soils Shipment Manifest

1. Manifest Document No.

6058

2. Page ____ of ____

3. Generator's Name and Mailing Address

N M O C D
1220 S. ST FRANCIS
SANTA Fe, NM

4. Generator Phone No.

476-3492

5. Generator Contact

Ed MARTIN

6. Transporter 1 Company Name

PERKINS TRK # 0010

7. ID No.

8. Transporter 2 Company Name

9. ID No.

10. Designated Disposal Facility Name and Site Address

Gandy Marley, Inc. Contaminated Soils Landfarm
7200 East Second Street
PO Box 1658
Roswell, NM 88201

11. Facility Permit Number

711-01-0020

12. Facility Phone No.

(505) 398 - 4960

13. Description of Waste

chloride Cont. Soil

14. Containers

No.

Type

15. Total
Quantity16. Unit
Wt/Vol

a.

1 BD

20

yds

b.

c.

17. Special Handling Instructions and Additional Information

18. Generator's Certification:

I hereby declare that the contents of the consignment are fully and accurately described above by proper shipping name and are classified, packed, marked, and labeled, and are in all respects in proper condition for transport by highway according to applicable federal, state, and international laws.

FURTHER, I represent and warrant that the waste material as described on this manifest is either exempt from the Resource Conservation and Recovery Act of 1976, OR has been characterized as non-hazardous material by virtue of appropriate laboratory analysis done in accordance with EPA-approved testing methods

Printed/Typed Name

Signature

Date

19. Transporter 1 Acknowledgement of Receipt of Materials

Printed/Typed Name

Signature

Date

20. Transporter 2 Acknowledgement of Receipt of Materials

Printed/Typed Name

Signature

Date

21. Discrepancy Information

22. Facility Owner or Operator Certification of receipt of materials described on this manifest except as noted in item 21.

Printed/Typed Name

Signature

Date

G
E
N
E
R
A
T
O
RT
R
A
N
S
P
O
R
T
E
RG
M
I

J Tolton

J Tolton

042905

GANDY-MARLEY, INC.

P. O. Box 1658
Roswell, NM 88202
Office (505) 347-0434
Fax (505) 347-0435

N^o 6059

LEASE OPERATOR/SHIPPER/COMPANY N/M O C DLEASE NAME ARA HOSWDTRANSPORTER COMPANY BONILLATIME 9:36

(AM/PM)

DATE 4-29-05VEHICLE NO. 7122

DRIVER NO.

CHARGE TO

TYPE OF MATERIAL

OCD

☐ Other Material☒ Contaminated soil☐ C-117 No. _____☐ BS&W content _____

Description _____

VOLUME OF MATERIAL ☐ : YARDS 20 : CELL# 20 : ☐ _____

AS A CONDITION TO GANDY-MARLEY, INC.'S ACCEPTANCE OF THE MATERIALS SHIPPED WITH THIS JOB TICKET, OPERATOR/SHIPPER REPRESENTS AND WARRANTS THAT THE WASTE MATERIAL SHIPPED HERewith IS MATERIAL EXEMPT FROM THE RESOURCE, CONSERVATION AND RECOVERY ACT OF 1976, AS AMENDED FROM TIME TO TIME, 40 U.S.C. §6901, et seq., THE NM HEALTH AND SAF. CODES, §361,001, et seq., AND REGULATIONS RELATED THERETO, BY VIRTUE OF THE EXEMPTION AFFORDED CONTAMINATED SOILS AND OTHER WASTE ASSOCIATED WITH THE EXPLO- RATION, DEVELOPMENT OR PRODUCTION OF CRUDE OIL OR NATURAL GAS OR GEOTHERMAL ENERGY.

ALSO AS A CONDITION TO GANDY-MARLEY, INC.'S ACCEPTANCE OF THE MATERIALS SHIPPED WITH THIS JOB TICKET, TRANSPORTER REPRESENTS AND WARRANTS THAT ONLY THE MATERIAL DELIVERED BY OPERATOR/SHIPPER TO TRANSPORTER IS NOW DELIVERED BY TRANSPORTER TO GANDY-MARLEY, INC.'S FACILITY FOR DISPOSAL.

THIS WILL CERTIFY that the above Transporter loaded the material represented by this Transporter Statement at the above described location, and that it was tendered by the aboved described shipper. This will certify that no additional materials were added to this load, and that the material was delivered without incident.

DRIVER Q. L. MatFACILITY REPRESENTATIVE J. Tolton

White - GMI

Canary - Shipper

Pink - GMI

Gold - Transporter

Contaminated Soils Shipment Manifest

1. Manifest Document No.

6059

2. Page of

3. Generator's Name and Mailing Address

NM OGD
1220 S. ST. FRANCIS
SANTA FE, NM

4. Generator Phone No.

476-3492

5. Generator Contact

ED MARTIN

6. Transporter 1 Company Name

Bonilla Trucking

7. ID No.

8. Transporter 2 Company Name

9. ID No.

10. Designated Disposal Facility Name and Site Address

Gandy Marley, Inc. Contaminated Soils Landfarm
7200 East Second Street
PO Box 1658
Roswell, NM 88201

11. Facility Permit Number

711-01-0020

12. Facility Phone No.

(505) 398 - 4960

13. Description of Waste

chloride Cont Soil

14. Containers

No. Type

15. Total Quantity

16. Unit Wt/Vol

a.

1

BD

20

yds

b.

c.

17. Special Handling Instructions and Additional Information

18. Generator's Certification:

I hereby declare that the contents of the consignment are fully and accurately described above by proper shipping name and are classified, packed, marked, and labeled, and are in all respects in proper condition for transport by highway according to applicable federal, state, and international laws.

FURTHER, I represent and warrant that the waste material as described on this manifest is either exempt from the Resource Conservation and Recovery Act of 1976, OR has been characterized as non-hazardous material by virtue of appropriate laboratory analysis done in accordance with EPA-approved testing methods

Printed/Typed Name

David Martin

Signature

[Signature]

Date

4/29/05

19. Transporter 1 Acknowledgement of Receipt of Materials

Printed/Typed Name

Signature

Date

20. Transporter 2 Acknowledgement of Receipt of Materials

Printed/Typed Name

Signature

Date

21. Discrepancy Information

22. Facility Owner or Operator Certification of receipt of materials described on this manifest except as noted in item 21.

Printed/Typed Name

J Tolton

Signature

[Signature]

Date

04/29/05

GENERATOR

TRANSPORTER

GMI

GANDY-MARLEY, INC.

P. O. Box 1658
Roswell, NM 88202
Office (505) 347-0434
Fax (505) 347-0435

№ 6060

LEASE OPERATOR/SHIPPER/COMPANY

NMACO

LEASE NAME

ARAH0 SUD

TRANSPORTER COMPANY

PERKINS

TIME

938

(AM/PM)

DATE

4-29-05

VEHICLE NO. 6014

DRIVER NO.

CHARGE TO

TYPE OF MATERIAL

OCD

☐ Other Material☒ Contaminated soil☐ C-117 No. _____☐ BS&W content _____

Description _____

VOLUME OF MATERIAL [] : YARDS 20 : CELL# 20 : []

AS A CONDITION TO GANDY-MARLEY, INC.'S ACCEPTANCE OF THE MATERIALS SHIPPED WITH THIS JOB TICKET, OPERATOR/SHIPPER REPRESENTS AND WARRANTS THAT THE WASTE MATERIAL SHIPPED HERewith IS MATERIAL EXEMPT FROM THE RESOURCE, CONSERVATION AND RECOVERY ACT OF 1976, AS AMENDED FROM TIME TO TIME, 40 U.S.C. §6901, et seq., THE NM HEALTH AND SAF. CODES, §361,001, et seq., AND REGULATIONS RELATED THERETO, BY VIRTUE OF THE EXEMPTION AFFORDED CONTAMINATED SOILS AND OTHER WASTE ASSOCIATED WITH THE EXPLO- RATION, DEVELOPMENT OR PRODUCTION OF CRUDE OIL OR NATURAL GAS OR GEOTHERMAL ENERGY.

ALSO AS A CONDITION TO GANDY-MARLEY, INC.'S ACCCEPTANCE OF THE MATERIALS SHIPPED WITH THIS JOB TICKET, TRANSPORTER REPRESENTS AND WARRANTS THAT ONLY THE MATERIAL DELIVERED BY OPERATOR/SHIPPER TO TRANSPORTER IS NOW DELIVERED BY TRANSPORTER TO GANDY-MARLEY, INC.'S FACILITY FOR DISPOSAL.

THIS WILL CERTIFY that the above Transporter loaded the material represented by this Transporter Statement at the above described location, and that it was tendered by the aboved described shipper. This will certify that no additional materials were added to this load, and that the material was delivered without incident.

DRIVER

FACILITY REPRESENTATIVE

White - GMI

Canary - Shipper

Pink - GMI

Gold - Transporter

Superior Printing Service, Inc.

Contaminated Soils Shipment Manifest

1. Manifest Document No.

6060

2. Page ___ of ___

3. Generator's Name and Mailing Address

NM OCD
1220 S ST. FRANCIS
SANTA Fe, NM

4. Generator Phone No.

476-3492

5. Generator Contact

ED MARTIN

6. Transporter 1 Company Name

PERKINS

7. ID No.

8. Transporter 2 Company Name

9. ID No.

10. Designated Disposal Facility Name and Site Address

Gandy Marley, Inc. Contaminated Soils Landfarm
7200 East Second Street
PO Box 1658
Roswell, NM 88201

11. Facility Permit Number

711-01-0020

12. Facility Phone No.

(505) 398 - 4960

13. Description of Waste

Chloride Cont Soil

14. Containers

No.

Type

15. Total
Quantity16. Unit
Wt/Vol

a.

1

BD

20

yds

b.

c.

17. Special Handling Instructions and Additional Information

18. Generator's Certification:

I hereby declare that the contents of the consignment are fully and accurately described above by proper shipping name and are classified, packed, marked, and labeled, and are in all respects in proper condition for transport by highway according to applicable federal, state, and international laws.

FURTHER, I represent and warrant that the waste material as described on this manifest is either exempt from the Resource Conservation and Recovery Act of 1976, OR has been characterized as non-hazardous material by virtue of appropriate laboratory analysis done in accordance with EPA-approved testing methods

Printed/Typed Name

Signature

Date

19. Transporter 1 Acknowledgement of Receipt of Materials

Printed/Typed Name

Signature

Date

20. Transporter 2 Acknowledgement of Receipt of Materials

Printed/Typed Name

Signature

Date

21. Discrepancy Information

22. Facility Owner or Operator Certification of receipt of materials described on this manifest except as noted in item 21.

Printed/Typed Name

Signature

Date

J Tolton

J Tolton

042905

GENERATOR

TRANSPORTER

GMI

GANDY-MARLEY, INC.

P. O. Box 1658
Roswell, NM 88202
Office (505) 347-0434
Fax (505) 347-0435

Nº 6061

LEASE OPERATOR/SHIPPER/COMPANY N/MACO

LEASE NAME ABAH0 SWD

TRANSPORTER COMPANY A MARTINEZ TIME 940 AM/PM

DATE 4-29-05 VEHICLE NO. 99 DRIVER NO. _____

CHARGE TO _____

TYPE OF MATERIAL

OCD

☐ Other Material

☒ Contaminated soil

☐ C-117 No. _____

☐ BS&W content _____

Description _____

VOLUME OF MATERIAL ☐ : YARDS 20 : CELL# 20 : ☐ _____

AS A CONDITION TO GANDY-MARLEY, INC.'S ACCEPTANCE OF THE MATERIALS SHIPPED WITH THIS JOB TICKET, OPERATOR/SHIPPER REPRESENTS AND WARRANTS THAT THE WASTE MATERIAL SHIPPED HERewith IS MATERIAL EXEMPT FROM THE RESOURCE, CONSERVATION AND RECOVERY ACT OF 1976, AS AMENDED FROM TIME TO TIME, 40 U.S.C. §6901, et seq., THE NM HEALTH AND SAF. CODES, §361,001, et seq., AND REGULATIONS RELATED THERETO, BY VIRTUE OF THE EXEMPTION AFFORDED CONTAMINATED SOILS AND OTHER WASTE ASSOCIATED WITH THE EXPLO- RATION, DEVELOPMENT OR PRODUCTION OF CRUDE OIL OR NATURAL GAS OR GEOTHERMAL ENERGY.

ALSO AS A CONDITION TO GANDY-MARLEY, INC.'S ACCEPTANCE OF THE MATERIALS SHIPPED WITH THIS JOB TICKET, TRANSPORTER REPRESENTS AND WARRANTS THAT ONLY THE MATERIAL DELIVERED BY OPERATOR/SHIPPER TO TRANSPORTER IS NOW DELIVERED BY TRANSPORTER TO GANDY-MARLEY, INC.'S FACILITY FOR DISPOSAL.

THIS WILL CERTIFY that the above Transporter loaded the material represented by this Transporter Statement at the above described location, and that it was tendered by the aboved described shipper. This will certify that no additional materials were added to this load, and that the material was delivered without incident.

DRIVER APM

FACILITY REPRESENTATIVE J Tolton

White - GMI

Canary - Shipper

Pink - GMI

Gold - Transporter

Superior Printing Service, Inc.

Contaminated Soils Shipment Manifest

1. Manifest Document No.

6061

2. Page ___ of ___

3. Generator's Name and Mailing Address

NM OCD
1220 S ST FRANCIS
SANTA FE, NM

4. Generator Phone No.

476-3492

5. Generator Contact

Ed MARTIN

6. Transporter 1 Company Name

ALBERT MARTINEZ #99

7. ID No.

8. Transporter 2 Company Name

9. ID No.

10. Designated Disposal Facility Name and Site Address

Gandy Marley, Inc. Contaminated Soils Landfarm
7200 East Second Street
PO Box 1658
Roswell, NM 88201

11. Facility Permit Number

711-01-0020

12. Facility Phone No.

(505) 398 - 4960

13. Description of Waste

Chloride Cont Soil

14. Containers

No. Type

15. Total Quantity

16. Unit Wt/Vol

a.

1

BD

20

yds

b.

c.

17. Special Handling Instructions and Additional Information

18. Generator's Certification:

I hereby declare that the contents of the consignment are fully and accurately described above by proper shipping name and are classified, packed, marked, and labeled, and are in all respects in proper condition for transport by highway according to applicable federal, state, and international laws.

FURTHER, I represent and warrant that the waste material as described on this manifest is either exempt from the Resource Conservation and Recovery Act of 1976, OR has been characterized as non-hazardous material by virtue of appropriate laboratory analysis done in accordance with EPA-approved testing methods

Printed/Typed Name

Signature

Date

19. Transporter 1 Acknowledgement of Receipt of Materials

Printed/Typed Name

Albert P. Martinez

Signature

[Signature]

Date

042905

20. Transporter 2 Acknowledgement of Receipt of Materials

Printed/Typed Name

Signature

Date

21. Discrepancy Information

22. Facility Owner or Operator Certification of receipt of materials described on this manifest except as noted in item 21.

Printed/Typed Name

J Toiton

Signature

[Signature]

Date

042905

GENERATOR

TRANSPORTER

GMI

GANDY-MARLEY, INC.

P. O. Box 1658
Roswell, NM 88202
Office (505) 347-0434
Fax (505) 347-0435

N2 6062

LEASE OPERATOR/SHIPPER/COMPANY NMOCO

LEASE NAME ARATO SUB

TRANSPORTER COMPANY GLEZZ

TIME 10⁰⁵ (AM)/PM

DATE 4-29-05 VEHICLE NO. 001

DRIVER NO.

CHARGE TO

TYPE OF MATERIAL

OCD

☐ Other Material

☒ Contaminated soil

☐ C-117 No. _____

☐ BS&W content _____

Description _____

VOLUME OF MATERIAL ☐ : YARDS 20 : CELL# 20 : ☐ _____

AS A CONDITION TO GANDY-MARLEY, INC.'S ACCEPTANCE OF THE MATERIALS SHIPPED WITH THIS JOB TICKET, OPERATOR/SHIPPER REPRESENTS AND WARRANTS THAT THE WASTE MATERIAL SHIPPED HERewith IS MATERIAL EXEMPT FROM THE RESOURCE, CONSERVATION AND RECOVERY ACT OF 1976, AS AMENDED FROM TIME TO TIME, 40 U.S.C. §6901, et seq., THE NM HEALTH AND SAF. CODES, §361,001, et seq., AND REGULATIONS RELATED THERETO, BY VIRTUE OF THE EXEMPTION AFFORDED CONTAMINATED SOILS AND OTHER WASTE ASSOCIATED WITH THE EXPLO- RATION, DEVELOPMENT OR PRODUCTION OF CRUDE OIL OR NATURAL GAS OR GEOTHERMAL ENERGY.

ALSO AS A CONDITION TO GANDY-MARLEY, INC.'S ACCCEPTANCE OF THE MATERIALS SHIPPED WITH THIS JOB TICKET, TRANSPORTER REPRESENTS AND WARRANTS THAT ONLY THE MATERIAL DELIVERED BY OPERATOR/SHIPPER TO TRANSPORTER IS NOW DELIVERED BY TRANSPORTER TO GANDY-MARLEY, INC.'S FACILITY FOR DISPOSAL.

THIS WILL CERTIFY that the above Transporter loaded the material represented by this Transporter Statement at the above described location, and that it was tendered by the aboved described shipper. This will certify that no additional materials were added to this load, and that the material was delivered without incident.

DRIVER

FACILITY REPRESENTATIVE

White - GMI

Canary - Shipper

Pink - GMI

Gold - Transporter

Contaminated Soils Shipment Manifest

1. Manifest Document No.

6062

2. Page ___ of ___

3. Generator's Name and Mailing Address

NM OCD
1220 S. ST FRANCIS
SANTA Fe, NM

4. Generator Phone No.

476-3492

5. Generator Contact

ED MARTIN

6. Transporter 1 Company Name

Glezz TRK 001

7. ID No.

8. Transporter 2 Company Name

9. ID No.

10. Designated Disposal Facility Name and Site Address

Gandy Marley, Inc. Contaminated Soils Landfarm
7200 East Second Street
PO Box 1658
Roswell, NM 88201

11. Facility Permit Number

711-01-0020

12. Facility Phone No.

(505) 398 - 4960

13. Description of Waste

chloride cont soil

14. Containers

No.

Type

15. Total
Quantity16. Unit
Wt/Vol

a.

1

BD

20

yds

b.

c.

17. Special Handling Instructions and Additional Information

18. Generator's Certification:

I hereby declare that the contents of the consignment are fully and accurately described above by proper shipping name and are classified, packed, marked, and labeled, and are in all respects in proper condition for transport by highway according to applicable federal, state, and international laws.

FURTHER, I represent and warrant that the waste material as described on this manifest is either exempt from the Resource Conservation and Recovery Act of 1976, OR has been characterized as non-hazardous material by virtue of appropriate laboratory analysis done in accordance with EPA-approved testing methods

Printed/Typed Name

Signature

Date

TRANSPORTER

19. Transporter 1 Acknowledgement of Receipt of Materials

Printed/Typed Name

Jose A Gonzalez

Signature

J. A. Gonzalez

Date

04/29/05

20. Transporter 2 Acknowledgement of Receipt of Materials

Printed/Typed Name

Signature

Date

GMI

21. Discrepancy Information

22. Facility Owner or Operator Certification of receipt of materials described on this manifest except as noted in item 21.

Printed/Typed Name

J Tolton

Signature

J Tolton

Date

04/29/05

GANDY-MARLEY, INC.

P. O. Box 1658
Roswell, NM 88202
Office (505) 347-0434
Fax (505) 347-0435

No 6063

LEASE OPERATOR/SHIPPER/COMPANY NMOC

LEASE NAME ARANTO SUD

TRANSPORTER COMPANY GANDY

TIME 10¹⁶ (AM/PM)

DATE 4-29-05 VEHICLE NO. 207

DRIVER NO.

CHARGE TO

TYPE OF MATERIAL

OCD

☐ Other Material

☒ Contaminated soil

☐ C-117 No. _____

☐ BS&W content _____

Description _____

VOLUME OF MATERIAL ☐ : YARDS 20 : CELL# 20 : ☐ _____

AS A CONDITION TO GANDY-MARLEY, INC.'S ACCEPTANCE OF THE MATERIALS SHIPPED WITH THIS JOB TICKET, OPERATOR/SHIPPER REPRESENTS AND WARRANTS THAT THE WASTE MATERIAL SHIPPED HERewith IS MATERIAL EXEMPT FROM THE RESOURCE, CONSERVATION AND RECOVERY ACT OF 1976, AS AMENDED FROM TIME TO TIME, 40 U.S.C. §6901, et seq., THE NM HEALTH AND SAF. CODES, §361,001, et seq., AND REGULATIONS RELATED THERETO, BY VIRTUE OF THE EXEMPTION AFFORDED CONTAMINATED SOILS AND OTHER WASTE ASSOCIATED WITH THE EXPLO-
RATION, DEVELOPMENT OR PRODUCTION OF CRUDE OIL OR NATURAL GAS OR GEOTHERMAL ENERGY.

ALSO AS A CONDITION TO GANDY-MARLEY, INC.'S ACCCEPTANCE OF THE MATERIALS SHIPPED WITH THIS JOB TICKET, TRANSPORTER REPRESENTS AND WARRANTS THAT ONLY THE MATERIAL DELIVERED BY OPERATOR/SHIPPER TO TRANSPORTER IS NOW DELIVERED BY TRANSPORTER TO GANDY-MARLEY, INC.'S FACILITY FOR DISPOSAL.

THIS WILL CERTIFY that the above Transporter loaded the material represented by this Transporter Statement at the above described location, and that it was tendered by the aboved described shipper. This will certify that no additional materials were added to this load, and that the material was delivered without incident.

DRIVER

FACILITY REPRESENTATIVE

White - GMI

Canary - Shipper

Pink - GMI

Gold - Transporter

Superior Printing Service, Inc.

Contaminated Soils Shipment Manifest

1. Manifest Document No.

6063

2. Page ___ of ___

3. Generator's Name and Mailing Address

NM QCD
1220 S. ST. FRANCIS
SANTA FE, NM

4. Generator Phone No.

476-3492

5. Generator Contact

ED MARTIN

6. Transporter 1 Company Name

Gandy

7. ID No.

8. Transporter 2 Company Name

9. ID No.

10. Designated Disposal Facility Name and Site Address

Gandy Marley, Inc. Contaminated Soils Landfarm
7200 East Second Street
PO Box 1658
Roswell, NM 88201

11. Facility Permit Number

711-01-0020

12. Facility Phone No.

(505) 398 - 4960

13. Description of Waste

Chloride Cont. Soil

14. Containers

No. Type

15. Total Quantity

16. Unit Wt/Vol

a.

1 BD 20 yds

b.

c.

17. Special Handling Instructions and Additional Information

18. Generator's Certification:

I hereby declare that the contents of the consignment are fully and accurately described above by proper shipping name and are classified, packed, marked, and labeled, and are in all respects in proper condition for transport by highway according to applicable federal, state, and international laws.

FURTHER, I represent and warrant that the waste material as described on this manifest is either exempt from the Resource Conservation and Recovery Act of 1976, OR has been characterized as non-hazardous material by virtue of appropriate laboratory analysis done in accordance with EPA-approved testing methods

Printed/Typed Name

Signature

Date

19. Transporter 1 Acknowledgement of Receipt of Materials

Printed/Typed Name

Signature

Date

20. Transporter 2 Acknowledgement of Receipt of Materials

Printed/Typed Name

Signature

Date

21. Discrepancy Information

22. Facility Owner or Operator Certification of receipt of materials described on this manifest except as noted in item 21.

Printed/Typed Name

Signature

Date

J Tolton

J Tolton

04/29/05

GENERATOR

TRANSPORTER

GM I

GANDY-MARLEY, INC.

P. O. Box 1658
Roswell, NM 88202
Office (505) 347-0434
Fax (505) 347-0435

N2**6064**LEASE OPERATOR/SHIPPER/COMPANY NMOCLEASE NAME ARAHU SWDTRANSPORTER COMPANY FOUR SEASONS TIME 1032 (AM)/PMDATE 4-29-05 VEHICLE NO. 007 DRIVER NO. _____

CHARGE TO _____

TYPE OF MATERIAL**OCD**☐ Other Material☒ Contaminated soil☐ C-117 No. _____☐ BS&W content _____

Description _____

VOLUME OF MATERIAL ☐ : YARDS 20 : CELL# 20 : ☐ _____

AS A CONDITION TO GANDY-MARLEY, INC.'S ACCEPTANCE OF THE MATERIALS SHIPPED WITH THIS JOB TICKET, OPERATOR/SHIPPER REPRESENTS AND WARRANTS THAT THE WASTE MATERIAL SHIPPED HERewith IS MATERIAL EXEMPT FROM THE RESOURCE, CONSERVATION AND RECOVERY ACT OF 1976, AS AMENDED FROM TIME TO TIME, 40 U.S.C. §6901, et seq., THE NM HEALTH AND SAF. CODES, §361,001, et seq., AND REGULATIONS RELATED THERETO, BY VIRTUE OF THE EXEMPTION AFFORDED CONTAMINATED SOILS AND OTHER WASTE ASSOCIATED WITH THE EXPLO- RATION, DEVELOPMENT OR PRODUCTION OF CRUDE OIL OR NATURAL GAS OR GEOTHERMAL ENERGY.

ALSO AS A CONDITION TO GANDY-MARLEY, INC.'S ACCEPTANCE OF THE MATERIALS SHIPPED WITH THIS JOB TICKET, TRANSPORTER REPRESENTS AND WARRANTS THAT ONLY THE MATERIAL DELIVERED BY OPERATOR/SHIPPER TO TRANSPORTER IS NOW DELIVERED BY TRANSPORTER TO GANDY-MARLEY, INC.'S FACILITY FOR DISPOSAL.

THIS WILL CERTIFY that the above Transporter loaded the material represented by this Transporter Statement at the above described location, and that it was tendered by the aboved described shipper. This will certify that no additional materials were added to this load, and that the material was delivered without incident.

DRIVER

FACILITY REPRESENTATIVE

White - GMI

Canary - Shipper

Pink - GMI

Gold - Transporter

Contaminated Soils Shipment Manifest

1. Manifest Document No.

6064

2. Page ___ of ___

3. Generator's Name and Mailing Address

NM QCD
1220 S. ST. FRANCIS
SANTA FE, NM

4. Generator Phone No.

476-3497

5. Generator Contact

ED MARTIN

6. Transporter 1 Company Name

FOUR SEASONS TRKG.

7. ID No.

8. Transporter 2 Company Name

#007

9. ID No.

10. Designated Disposal Facility Name and Site Address

Gandy Marley, Inc. Contaminated Soils Landfarm
7200 East Second Street
PO Box 1658
Roswell, NM 88201

11. Facility Permit Number

711-01-0020

12. Facility Phone No.

(505) 398 - 4960

13. Description of Waste

chloride Cont. Soil

14. Containers

No.

Type

15. Total
Quantity16. Unit
Wt/Vol

a.

1

BD

20

yds

b.

c.

17. Special Handling Instructions and Additional Information

18. Generator's Certification:

I hereby declare that the contents of the consignment are fully and accurately described above by proper shipping name and are classified, packed, marked, and labeled, and are in all respects in proper condition for transport by highway according to applicable federal, state, and international laws.

FURTHER, I represent and warrant that the waste material as described on this manifest is either exempt from the Resource Conservation and Recovery Act of 1976, OR has been characterized as non-hazardous material by virtue of appropriate laboratory analysis done in accordance with EPA-approved testing methods

Printed/Typed Name

DONALD MORGAN

Signature

Donald Morgan

Date

19. Transporter 1 Acknowledgement of Receipt of Materials

Printed/Typed Name

Signature

Date

20. Transporter 2 Acknowledgement of Receipt of Materials

Printed/Typed Name

Signature

Date

21. Discrepancy Information

22. Facility Owner or Operator Certification of receipt of materials described on this manifest except as noted in item 21.

Printed/Typed Name

J Tolton

Signature

J Tolton

Date

04/29/05

G
E
N
E
R
A
T
O
RT
R
A
N
S
P
O
R
T
E
RC
M
I

GANDY-MARLEY, INC.

P. O. Box 1658
Roswell, NM 88202
Office (505) 347-0434
Fax (505) 347-0435

Nº 6065

LEASE OPERATOR/SHIPPER/COMPANY NMOC
LEASE NAME ARATO SUP
TRANSPORTER COMPANY FOUR SEASONS TIME 1033 AM/PM
DATE 4-29-05 VEHICLE NO. 001 DRIVER NO. _____
CHARGE TO _____

TYPE OF MATERIAL**OCD**☐ Other Material☒ Contaminated soil☐ C-117 No. _____☐ BS&W content _____

Description _____

VOLUME OF MATERIAL [] : YARDS 20 : CELL# 20 : []

AS A CONDITION TO GANDY-MARLEY, INC.'S ACCEPTANCE OF THE MATERIALS SHIPPED WITH THIS JOB TICKET, OPERATOR/SHIPPER REPRESENTS AND WARRANTS THAT THE WASTE MATERIAL SHIPPED HERewith IS MATERIAL EXEMPT FROM THE RESOURCE, CONSERVATION AND RECOVERY ACT OF 1976, AS AMENDED FROM TIME TO TIME, 40 U.S.C. §6901, et seq., THE NM HEALTH AND SAF. CODES, §361,001, et seq., AND REGULATIONS RELATED THERETO, BY VIRTUE OF THE EXEMPTION AFFORDED CONTAMINATED SOILS AND OTHER WASTE ASSOCIATED WITH THE EXPLO- RATION, DEVELOPMENT OR PRODUCTION OF CRUDE OIL OR NATURAL GAS OR GEOTHERMAL ENERGY.

ALSO AS A CONDITION TO GANDY-MARLEY, INC.'S ACCEPTANCE OF THE MATERIALS SHIPPED WITH THIS JOB TICKET, TRANSPORTER REPRESENTS AND WARRANTS THAT ONLY THE MATERIAL DELIVERED BY OPERATOR/SHIPPER TO TRANSPORTER IS NOW DELIVERED BY TRANSPORTER TO GANDY-MARLEY, INC.'S FACILITY FOR DISPOSAL.

THIS WILL CERTIFY that the above Transporter loaded the material represented by this Transporter Statement at the above described location, and that it was tendered by the aboved described shipper. This will certify that no additional materials were added to this load, and that the material was delivered without incident.

DRIVER

Charles R. Morgan

FACILITY REPRESENTATIVE

J. Tolton

White - GMI

Canary - Shipper

Pink - GMI

Gold - Transporter

Contaminated Soils Shipment Manifest

1. Manifest Document No.

6065

2. Page ___ of ___

3. Generator's Name and Mailing Address

NM CCD
1220 S. ST. FRANCIS
SANTA FE, NM

4. Generator Phone No.

476-3492

5. Generator Contact

ED MARTIN

6. Transporter 1 Company Name

FOUR SEASONS 001

7. ID No.

8. Transporter 2 Company Name

9. ID No.

10. Designated Disposal Facility Name and Site Address

Gandy Marley, Inc. Contaminated Soils Landfarm
7200 East Second Street
PO Box 1658
Roswell, NM 88201

11. Facility Permit Number

711-01-0020

12. Facility Phone No.

(505) 398 - 4960

13. Description of Waste

chloride Cont. Soil

14. Containers

No. Type

15. Total Quantity

16. Unit Wt/Vol

a.

1 BD

20

yds

b.

c.

17. Special Handling Instructions and Additional Information

18. Generator's Certification:

I hereby declare that the contents of the consignment are fully and accurately described above by proper shipping name and are classified, packed, marked, and labeled, and are in all respects in proper condition for transport by highway according to applicable federal, state, and international laws.

FURTHER, I represent and warrant that the waste material as described on this manifest is either exempt from the Resource Conservation and Recovery Act of 1976, OR has been characterized as non-hazardous material by virtue of appropriate laboratory analysis done in accordance with EPA-approved testing methods

Printed/Typed Name

CHARLES R. MORGAN

Signature

Charles R. Morgan

Date

04/29/05

19. Transporter 1 Acknowledgement of Receipt of Materials

Printed/Typed Name

Signature

Date

20. Transporter 2 Acknowledgement of Receipt of Materials

Printed/Typed Name

Signature

Date

21. Discrepancy Information

22. Facility Owner or Operator Certification of receipt of materials described on this manifest except as noted in item 21.

Printed/Typed Name

J Tolton

Signature

J Tolton

Date

04/29/05

GENERATOR

TRANSPORTER

GMI

GANDY-MARLEY, INC.

P. O. Box 1658
Roswell, NM 88202
Office (505) 347-0434
Fax (505) 347-0435

N2 6066

LEASE OPERATOR/SHIPPER/COMPANY

NMOC

LEASE NAME

ARAHU SUD

TRANSPORTER COMPANY

LEVARIO

TIME

10 50(AM)/PMDATE 4-29-05VEHICLE NO. 55

DRIVER NO.

CHARGE TO

TYPE OF MATERIAL

OCD

☐ Other Material☒ Contaminated soil☐ C-117 No. _____☐ BS&W content _____

Description _____

VOLUME OF MATERIAL ☐ : YARDS20

: CELL#

20

:[]

AS A CONDITION TO GANDY-MARLEY, INC.'S ACCEPTANCE OF THE MATERIALS SHIPPED WITH THIS JOB TICKET, OPERATOR/SHIPPER REPRESENTS AND WARRANTS THAT THE WASTE MATERIAL SHIPPED HERewith IS MATERIAL EXEMPT FROM THE RESOURCE, CONSERVATION AND RECOVERY ACT OF 1976, AS AMENDED FROM TIME TO TIME, 40 U.S.C. §6901, et seq., THE NM HEALTH AND SAF. CODES, §361,001, et seq., AND REGULATIONS RELATED THERETO, BY VIRTUE OF THE EXEMPTION AFFORDED CONTAMINATED SOILS AND OTHER WASTE ASSOCIATED WITH THE EXPLORATION, DEVELOPMENT OR PRODUCTION OF CRUDE OIL OR NATURAL GAS OR GEOTHERMAL ENERGY.

ALSO AS A CONDITION TO GANDY-MARLEY, INC.'S ACCEPTANCE OF THE MATERIALS SHIPPED WITH THIS JOB TICKET, TRANSPORTER REPRESENTS AND WARRANTS THAT ONLY THE MATERIAL DELIVERED BY OPERATOR/SHIPPER TO TRANSPORTER IS NOW DELIVERED BY TRANSPORTER TO GANDY-MARLEY, INC.'S FACILITY FOR DISPOSAL.

THIS WILL CERTIFY that the above Transporter loaded the material represented by this Transporter Statement at the above described location, and that it was tendered by the aboved described shipper. This will certify that no additional materials were added to this load, and that the material was delivered without incident.

DRIVER

Mike Laveria

FACILITY REPRESENTATIVE

J Tolton

White - GMI

Canary - Shipper

Pink - GMI

Gold - Transporter

Contaminated Soils Shipment Manifest

1. Manifest Document No.

6066

2. Page ___ of ___

3. Generator's Name and Mailing Address

NM OCD
1220 S ST. FRANCIS

4. Generator Phone No.

476-3492

5. Generator Contact

Ed MARTIN

6. Transporter 1 Company Name

Mike Levario Trucking

7. ID No.

8. Transporter 2 Company Name

9. ID No.

10. Designated Disposal Facility Name and Site Address

Gandy Marley, Inc. Contaminated Soils Landfarm
7200 East Second Street
PO Box 1658
Roswell, NM 88201

11. Facility Permit Number

711-01-0020

12. Facility Phone No.

(505) 398 - 4960

13. Description of Waste

chloride CONT SOIL

14. Containers

No.

Type

15. Total
Quantity16. Unit
Wt/Vol

a.

1

BD

20

yds

b.

c.

17. Special Handling Instructions and Additional Information

18. Generator's Certification:

I hereby declare that the contents of the consignment are fully and accurately described above by proper shipping name and are classified, packed, marked, and labeled, and are in all respects in proper condition for transport by highway according to applicable federal, state, and international laws.

FURTHER, I represent and warrant that the waste material as described on this manifest is either exempt from the Resource Conservation and Recovery Act of 1976, OR has been characterized as non-hazardous material by virtue of appropriate laboratory analysis done in accordance with EPA-approved testing methods

Printed/Typed Name

Signature

Date

19. Transporter 1 Acknowledgement of Receipt of Materials

Printed/Typed Name

Signature

Date

20. Transporter 2 Acknowledgement of Receipt of Materials

Printed/Typed Name

Signature

Date

21. Discrepancy Information

22. Facility Owner or Operator Certification of receipt of materials described on this manifest except as noted in item 21.

Printed/Typed Name

Signature

Date

J Tolton

J Tolton

042905

G
E
N
E
R
A
T
O
RT
R
A
N
S
P
O
R
T
E
RG
M
I

GANDY-MARLEY, INC.

P. O. Box 1658
Roswell, NM 88202
Office (505) 347-0434
Fax (505) 347-0435

Nº 6067

LEASE OPERATOR/SHIPPER/COMPANY NMOCO

LEASE NAME ARAH0 SWD

TRANSPORTER COMPANY OROZCO

TIME 10⁵⁵ (AM)/PM

DATE 4-29-05 VEHICLE NO. 93

DRIVER NO.

CHARGE TO

TYPE OF MATERIAL

OCD

☐ Other Material

☒ Contaminated soil

☐ C-117 No. _____

☐ BS&W content _____

Description _____

VOLUME OF MATERIAL ☐ : YARDS 20 : CELL# 20 : ☐ _____

AS A CONDITION TO GANDY-MARLEY, INC.'S ACCEPTANCE OF THE MATERIALS SHIPPED WITH THIS JOB TICKET, OPERATOR/SHIPPER REPRESENTS AND WARRANTS THAT THE WASTE MATERIAL SHIPPED HERewith IS MATERIAL EXEMPT FROM THE RESOURCE, CONSERVATION AND RECOVERY ACT OF 1976, AS AMENDED FROM TIME TO TIME, 40 U.S.C. §6901, et seq., THE NM HEALTH AND SAF. CODES, §361,001, et seq., AND REGULATIONS RELATED THERETO, BY VIRTUE OF THE EXEMPTION AFFORDED CONTAMINATED SOILS AND OTHER WASTE ASSOCIATED WITH THE EXPLO-
RATION, DEVELOPMENT OR PRODUCTION OF CRUDE OIL OR NATURAL GAS OR GEOTHERMAL ENERGY.

ALSO AS A CONDITION TO GANDY-MARLEY, INC.'S ACCEPTANCE OF THE MATERIALS SHIPPED WITH THIS JOB TICKET, TRANSPORTER REPRESENTS AND WARRANTS THAT ONLY THE MATERIAL DELIVERED BY OPERATOR/SHIPPER TO TRANSPORTER IS NOW DELIVERED BY TRANSPORTER TO GANDY-MARLEY, INC.'S FACILITY FOR DISPOSAL.

THIS WILL CERTIFY that the above Transporter loaded the material represented by this Transporter Statement at the above described location, and that it was tendered by the aboved described shipper. This will certify that no additional materials were added to this load, and that the material was delivered without incident.

DRIVER

FACILITY REPRESENTATIVE

White - GMI

Canary - Shipper

Pink - GMI

Gold - Transporter

Contaminated Soils Shipment Manifest

1. Manifest Document No.

6067

2. Page ___ of ___

3. Generator's Name and Mailing Address

NM OCD
1220 S. ST. FRANIS
SANTA Fe, NM

4. Generator Phone No.

476-3492

5. Generator Contact

ED MARTIN

6. Transporter 1 Company Name

OROZCO Trucking

7. ID No.

8. Transporter 2 Company Name

9. ID No.

10. Designated Disposal Facility Name and Site Address

Gandy Marley, Inc. Contaminated Soils Landfarm
7200 East Second Street
PO Box 1658
Roswell, NM 88201

11. Facility Permit Number

711-01-0020

12. Facility Phone No.

(505) 398 - 4960

13. Description of Waste

chloride Cont. Soil

14. Containers

No. Type

15. Total Quantity

16. Unit Wt/Vol

a.

1 BD 20 yds

b.

c.

17. Special Handling Instructions and Additional Information

18. Generator's Certification:

I hereby declare that the contents of the consignment are fully and accurately described above by proper shipping name and are classified, packed, marked, and labeled, and are in all respects in proper condition for transport by highway according to applicable federal, state, and international laws.

FURTHER, I represent and warrant that the waste material as described on this manifest is either exempt from the Resource Conservation and Recovery Act of 1976, OR has been characterized as non-hazardous material by virtue of appropriate laboratory analysis done in accordance with EPA-approved testing methods

Printed/Typed Name

Signature

Date

19. Transporter 1 Acknowledgement of Receipt of Materials

Printed/Typed Name

RAUL OROZCO

Signature

[Signature]

Date

4/29/05

20. Transporter 2 Acknowledgement of Receipt of Materials

Printed/Typed Name

Signature

Date

21. Discrepancy Information

22. Facility Owner or Operator Certification of receipt of materials described on this manifest except as noted in item 21.

Printed/Typed Name

J Tolton

Signature

[Signature]

Date

04/29/05

GENERATOR

TRANSPORTER

GMI

GANDY-MARLEY, INC.

P. O. Box 1658
Roswell, NM 88202
Office (505) 347-0434
Fax (505) 347-0435

No

6068

LEASE OPERATOR/SHIPPER/COMPANY NMOCOLEASE NAME ARAH SUDTRANSPORTER COMPANY GANDYTIME 11:17 (AM) PMDATE 4-29-05 VEHICLE NO. 211

DRIVER NO.

CHARGE TO

TYPE OF MATERIAL

OCD

☐ Other Material☒ Contaminated soil☐ C-117 No. _____☐ BS&W content _____

Description _____

VOLUME OF MATERIAL ☐ : YARDS 20 : CELL# 20 : ☐ _____

AS A CONDITION TO GANDY-MARLEY, INC.'S ACCEPTANCE OF THE MATERIALS SHIPPED WITH THIS JOB TICKET, OPERATOR/SHIPPER REPRESENTS AND WARRANTS THAT THE WASTE MATERIAL SHIPPED HERewith IS MATERIAL EXEMPT FROM THE RESOURCE, CONSERVATION AND RECOVERY ACT OF 1976, AS AMENDED FROM TIME TO TIME, 40 U.S.C. §6901, et seq., THE NM HEALTH AND SAF. CODES, §361,001, et seq., AND REGULATIONS RELATED THERETO, BY VIRTUE OF THE EXEMPTION AFFORDED CONTAMINATED SOILS AND OTHER WASTE ASSOCIATED WITH THE EXPLO- RATION, DEVELOPMENT OR PRODUCTION OF CRUDE OIL OR NATURAL GAS OR GEOTHERMAL ENERGY.

ALSO AS A CONDITION TO GANDY-MARLEY, INC.'S ACCEPTANCE OF THE MATERIALS SHIPPED WITH THIS JOB TICKET, TRANSPORTER REPRESENTS AND WARRANTS THAT ONLY THE MATERIAL DELIVERED BY OPERATOR/SHIPPER TO TRANSPORTER IS NOW DELIVERED BY TRANSPORTER TO GANDY-MARLEY, INC.'S FACILITY FOR DISPOSAL.

THIS WILL CERTIFY that the above Transporter loaded the material represented by this Transporter Statement at the above described location, and that it was tendered by the aboved described shipper. This will certify that no additional materials were added to this load, and that the material was delivered without incident.

DRIVER Tim B...FACILITY REPRESENTATIVE J Tolton

White - GMI

Canary - Shipper

Pink - GMI

Gold - Transporter

Superior Printing Service, Inc.

Contaminated Soils Shipment Manifest

1. Manifest Document No.

6068

2. Page of

3. Generator's Name and Mailing Address

NM O C D
1220 S ST. FRANCIS
SANTA FE, NM

4. Generator Phone No.

476-3492

5. Generator Contact

ED MARTIN

6. Transporter 1 Company Name

Gandy

7. ID No.

8. Transporter 2 Company Name

9. ID No.

10. Designated Disposal Facility Name and Site Address

Gandy Marley, Inc. Contaminated Soils Landfarm
7200 East Second Street
PO Box 1658
Roswell, NM 88201

11. Facility Permit Number

711-01-0020

12. Facility Phone No.

(505) 398 - 4960

13. Description of Waste

chloride Cont Soil

14. Containers

No. Type

15. Total Quantity

16. Unit Wt/Vol

a.

1

BD

20

yds

b.

c.

17. Special Handling Instructions and Additional Information

18. Generator's Certification:

I hereby declare that the contents of the consignment are fully and accurately described above by proper shipping name and are classified, packed, marked, and labeled, and are in all respects in proper condition for transport by highway according to applicable federal, state, and international laws.

FURTHER, I represent and warrant that the waste material as described on this manifest is either exempt from the Resource Conservation and Recovery Act of 1976, OR has been characterized as non-hazardous material by virtue of appropriate laboratory analysis done in accordance with EPA-approved testing methods

Printed/Typed Name

Signature

Date

19. Transporter 1 Acknowledgement of Receipt of Materials

Printed/Typed Name

FROILAN SANDICZ

Signature

Froilan Sandicz

Date

20. Transporter 2 Acknowledgement of Receipt of Materials

Printed/Typed Name

Signature

Date

21. Discrepancy Information

22. Facility Owner or Operator Certification of receipt of materials described on this manifest except as noted in item 21.

Printed/Typed Name

J Toeton

Signature

J Toeton

Date

04/29/05

GENERATOR

TRANSPORTER

CM I

GANDY-MARLEY, INC.

P. O. Box 1658
Roswell, NM 88202
Office (505) 347-0434
Fax (505) 347-0435

N2**6069**LEASE OPERATOR/SHIPPER/COMPANY N/MOCOLEASE NAME ARATO SWDTRANSPORTER COMPANY GANDYTIME 11:21(AM)/PMDATE 4-29-05 VEHICLE NO. 209

DRIVER NO. _____

CHARGE TO _____

TYPE OF MATERIAL**OCD**☐ Other Material☒ Contaminated soil☐ C-117 No. _____☐ BS&W content _____

Description _____

VOLUME OF MATERIAL ☐ : YARDS 20 : CELL# 20 : ☐ _____

AS A CONDITION TO GANDY-MARLEY, INC.'S ACCEPTANCE OF THE MATERIALS SHIPPED WITH THIS JOB TICKET, OPERATOR/SHIPPER REPRESENTS AND WARRANTS THAT THE WASTE MATERIAL SHIPPED HERewith IS MATERIAL EXEMPT FROM THE RESOURCE, CONSERVATION AND RECOVERY ACT OF 1976, AS AMENDED FROM TIME TO TIME, 40 U.S.C. §6901, et seq., THE NM HEALTH AND SAF. CODES, §361,001, et seq., AND REGULATIONS RELATED THERETO, BY VIRTUE OF THE EXEMPTION AFFORDED CONTAMINATED SOILS AND OTHER WASTE ASSOCIATED WITH THE EXPLORATION, DEVELOPMENT OR PRODUCTION OF CRUDE OIL OR NATURAL GAS OR GEOTHERMAL ENERGY.

ALSO AS A CONDITION TO GANDY-MARLEY, INC.'S ACCEPTANCE OF THE MATERIALS SHIPPED WITH THIS JOB TICKET, TRANSPORTER REPRESENTS AND WARRANTS THAT ONLY THE MATERIAL DELIVERED BY OPERATOR/SHIPPER TO TRANSPORTER IS NOW DELIVERED BY TRANSPORTER TO GANDY-MARLEY, INC.'S FACILITY FOR DISPOSAL.

THIS WILL CERTIFY that the above Transporter loaded the material represented by this Transporter Statement at the above described location, and that it was tendered by the aboved described shipper. This will certify that no additional materials were added to this load, and that the material was delivered without incident.

DRIVER _____

FACILITY REPRESENTATIVE _____

White - GMI

Canary - Shipper

Pink - GMI

Gold - Transporter

Superior Printing Service, Inc.

Contaminated Soils Shipment Manifest

1. Manifest Document No.

6069

2. Page ___ of ___

3. Generator's Name and Mailing Address

NM O C D
1220 S. ST. FRANCIS
SANTA FE, NM

4. Generator Phone No.

476-3492

5. Generator Contact

Ed MARTIN

6. Transporter 1 Company Name

7. ID No.

8. Transporter 2 Company Name

9. ID No.

10. Designated Disposal Facility Name and Site Address

Gandy Marley, Inc. Contaminated Soils Landfarm
7200 East Second Street
PO Box 1658
Roswell, NM 88201

11. Facility Permit Number

711-01-0020

12. Facility Phone No.

(505) 398 - 4960

13. Description of Waste

Chloride Cont. Soil

14. Containers

No. Type

15. Total Quantity

16. Unit Wt/Vol

a.

1 B D 20 yds

b.

c.

17. Special Handling Instructions and Additional Information

18. Generator's Certification:

I hereby declare that the contents of the consignment are fully and accurately described above by proper shipping name and are classified, packed, marked, and labeled, and are in all respects in proper condition for transport by highway according to applicable federal, state, and international laws.

FURTHER, I represent and warrant that the waste material as described on this manifest is either exempt from the Resource Conservation and Recovery Act of 1976, OR has been characterized as non-hazardous material by virtue of appropriate laboratory analysis done in accordance with EPA-approved testing methods

Printed/Typed Name

Signature

Date

19. Transporter 1 Acknowledgement of Receipt of Materials

Printed/Typed Name

HENRY GARCIA

Signature

[Signature]

Date

04/29/05

20. Transporter 2 Acknowledgement of Receipt of Materials

Printed/Typed Name

Signature

Date

21. Discrepancy Information

22. Facility Owner or Operator Certification of receipt of materials described on this manifest except as noted in item 21.

Printed/Typed Name

J Tolton

Signature

[Signature]

Date

04/29/05

GENERATOR

TRANSPORTER

GM I

GANDY-MARLEY, INC.

P. O. Box 1658
Roswell, NM 88202
Office (505) 347-0434
Fax (505) 347-0435

№ 6070**LEASE OPERATOR/SHIPPER/COMPANY***NIMCO***LEASE NAME***APPAHO SWD***TRANSPORTER COMPANY***VANCE***TIME***1125***AM/PM****DATE** *4-29-05***VEHICLE NO.** *13***DRIVER NO.****CHARGE TO****TYPE OF MATERIAL****OCD**☐ **Other Material**☒ **Contaminated soil**☐ **C-117 No.** _____☐ **BS&W content** _____**Description** _____**VOLUME OF MATERIAL [] : YARDS***20***: CELL#***20***: []**

AS A CONDITION TO GANDY-MARLEY, INC.'S ACCEPTANCE OF THE MATERIALS SHIPPED WITH THIS JOB TICKET, OPERATOR/SHIPPER REPRESENTS AND WARRANTS THAT THE WASTE MATERIAL SHIPPED HERewith IS MATERIAL EXEMPT FROM THE RESOURCE, CONSERVATION AND RECOVERY ACT OF 1976, AS AMENDED FROM TIME TO TIME, 40 U.S.C. §6901, et seq., THE NM HEALTH AND SAF. CODES, §361,001, et seq., AND REGULATIONS RELATED THERETO, BY VIRTUE OF THE EXEMPTION AFFORDED CONTAMINATED SOILS AND OTHER WASTE ASSOCIATED WITH THE EXPLO-
RATION, DEVELOPMENT OR PRODUCTION OF CRUDE OIL OR NATURAL GAS OR GEOTHERMAL ENERGY.

ALSO AS A CONDITION TO GANDY-MARLEY, INC.'S ACCCEPTANCE OF THE MATERIALS SHIPPED WITH THIS JOB TICKET, TRANSPORTER REPRESENTS AND WARRANTS THAT ONLY THE MATERIAL DELIVERED BY OPERATOR/SHIPPER TO TRANSPORTER IS NOW DELIVERED BY TRANSPORTER TO GANDY-MARLEY, INC.'S FACILITY FOR DISPOSAL.

THIS WILL CERTIFY that the above Transporter loaded the material represented by this Transporter Statement at the above described location, and that it was tendered by the aboved described shipper. This will certify that no additional materials were added to this load, and that the material was delivered without incident.

DRIVER**FACILITY REPRESENTATIVE**

White - GMI

Canary - Shipper

Pink - GMI

Gold - Transporter

Contaminated Soils Shipment Manifest

1. Manifest Document No.

60710

2. Page ____ of ____

3. Generator's Name and Mailing Address

NM CO CO
1220 S ST FRANCIS
SANTA Fe, NM

4. Generator Phone No.

476-3492

5. Generator Contact

Ed MARTIN

6. Transporter 1 Company Name

7. ID No.

8. Transporter 2/Company Name

✓ANCE CO #13

9. ID No.

10. Designated Disposal Facility Name and Site Address

Gandy Marley, Inc. Contaminated Soils Landfarm
7200 East Second Street
PO Box 1658
Roswell, NM 88201

11. Facility Permit Number

711-01-0020

12. Facility Phone No.

(505) 398 - 4960

13. Description of Waste

Chloride Cont Soil

14. Containers

No.

Type

15. Total
Quantity16. Unit
Wt/Vol

a.

1

BD

20

yds

b.

c.

17. Special Handling Instructions and Additional Information

18. Generator's Certification:

I hereby declare that the contents of the consignment are fully and accurately described above by proper shipping name and are classified, packed, marked, and labeled, and are in all respects in proper condition for transport by highway according to applicable federal, state, and international laws.

FURTHER, I represent and warrant that the waste material as described on this manifest is either exempt from the Resource Conservation and Recovery Act of 1976, OR has been characterized as non-hazardous material by virtue of appropriate laboratory analysis done in accordance with EPA-approved testing methods

Printed/Typed Name

Signature

Date

19. Transporter 1 Acknowledgement of Receipt of Materials

Printed/Typed Name

Signature

Date

20. Transporter 2/Acknowledgement of Receipt of Materials

Printed/Typed Name

Signature

Date

21. Discrepancy Information

22. Facility Owner or Operator Certification of receipt of materials described on this manifest except as noted in item 21.

Printed/Typed Name

Signature

Date

J Tolton

J Tolton

042905

G
E
N
E
R
A
T
O
RT
R
A
N
S
P
O
R
T
E
RG
M
I

GANDY-MARLEY, INC.

P. O. Box 1658
Roswell, NM 88202
Office (505) 347-0434
Fax (505) 347-0435

Nº 6071

LEASE OPERATOR/SHIPPER/COMPANY

NMOC

LEASE NAME

ARATO SWO

TRANSPORTER COMPANY

PANDO'S

TIME

11:46

AM/PM

DATE 4-29-05

VEHICLE NO. 151

DRIVER NO.

CHARGE TO

TYPE OF MATERIAL

OCD

☐ Other Material☒ Contaminated soil☐ C-117 No. _____☐ BS&W content _____

Description _____

VOLUME OF MATERIAL [] : YARDS 20 : CELL# 20 : []

AS A CONDITION TO GANDY-MARLEY, INC.'S ACCEPTANCE OF THE MATERIALS SHIPPED WITH THIS JOB TICKET, OPERATOR/SHIPPER REPRESENTS AND WARRANTS THAT THE WASTE MATERIAL SHIPPED HERewith IS MATERIAL EXEMPT FROM THE RESOURCE, CONSERVATION AND RECOVERY ACT OF 1976, AS AMENDED FROM TIME TO TIME, 40 U.S.C. §6901, et seq., THE NM HEALTH AND SAF. CODES, §361,001, et seq., AND REGULATIONS RELATED THERETO, BY VIRTUE OF THE EXEMPTION AFFORDED CONTAMINATED SOILS AND OTHER WASTE ASSOCIATED WITH THE EXPLO- RATION, DEVELOPMENT OR PRODUCTION OF CRUDE OIL OR NATURAL GAS OR GEOTHERMAL ENERGY.

ALSO AS A CONDITION TO GANDY-MARLEY, INC.'S ACCCEPTANCE OF THE MATERIALS SHIPPED WITH THIS JOB TICKET, TRANSPORTER REPRESENTS AND WARRANTS THAT ONLY THE MATERIAL DELIVERED BY OPERATOR/SHIPPER TO TRANSPORTER IS NOW DELIVERED BY TRANSPORTER TO GANDY-MARLEY, INC.'S FACILITY FOR DISPOSAL.

THIS WILL CERTIFY that the above Transporter loaded the material represented by this Transporter Statement at the above described location, and that it was tendered by the above described shipper. This will certify that no additional materials were added to this load, and that the material was delivered without incident.

DRIVER

FACILITY REPRESENTATIVE

White - GMI

Canary - Shipper

Pink - GMI

Gold - Transporter

Superior Printing Service, Inc.

Contaminated Soils Shipment Manifest

1. Manifest Document No.

6071

2. Page ___ of ___

3. Generator's Name and Mailing Address

NM OCD
1220 S. ST. FRANCIS
SANTA Fe, NM

4. Generator Phone No.

476-3492

5. Generator Contact

ED MARTIN

6. Transporter 1 Company Name

7. ID No.

8. Transporter 2 Company Name

9. ID No.

10. Designated Disposal Facility Name and Site Address

Gandy Marley, Inc. Contaminated Soils Landfarm
7200 East Second Street
PO Box 1658
Roswell, NM 88201

11. Facility Permit Number

711-01-0020

12. Facility Phone No.

(505) 398 - 4960

13. Description of Waste

Chloride Cont Soil

14. Containers

No.

Type

15. Total Quantity

16. Unit Wu/Vol

a.

1

BD

20

yds

b.

c.

17. Special Handling Instructions and Additional Information

18. Generator's Certification:

I hereby declare that the contents of the consignment are fully and accurately described above by proper shipping name and are classified, packed, marked, and labeled, and are in all respects in proper condition for transport by highway according to applicable federal, state, and international laws.

FURTHER, I represent and warrant that the waste material as described on this manifest is either exempt from the Resource Conservation and Recovery Act of 1976, OR has been characterized as non-hazardous material by virtue of appropriate laboratory analysis done in accordance with EPA-approved testing methods

Printed/Typed Name

Signature

Date

19. Transporter 1 Acknowledgement of Receipt of Materials

Printed/Typed Name

Eleanora B. Pando

Signature

Eleanora B. Pando

Date

4/29/05

20. Transporter 2 Acknowledgement of Receipt of Materials

Printed/Typed Name

Signature

Date

21. Discrepancy Information

22. Facility Owner or Operator Certification of receipt of materials described on this manifest except as noted in item 21.

Printed/Typed Name

J Tolton

Signature

J Tolton

Date

042905

GENERATOR

TRANSPORTER

GMI

GANDY-MARLEY, INC.

P. O. Box 1658
Roswell, NM 88202
Office (505) 347-0434
Fax (505) 347-0435

Nº 6072

LEASE OPERATOR/SHIPPER/COMPANY N/MCO

LEASE NAME ARAHU SWD

TRANSPORTER COMPANY HERREAS

TIME 1147 AM/PM

DATE 4-29-05 VEHICLE NO. 02

DRIVER NO.

CHARGE TO

TYPE OF MATERIAL

OCD

☐ Other Material

☒ Contaminated soil

☐ C-117 No. _____

☐ BS&W content _____

Description _____

VOLUME OF MATERIAL ☐ : YARDS 20 : CELL# 20 : ☐ _____

AS A CONDITION TO GANDY-MARLEY, INC.'S ACCEPTANCE OF THE MATERIALS SHIPPED WITH THIS JOB TICKET, OPERATOR/SHIPPER REPRESENTS AND WARRANTS THAT THE WASTE MATERIAL SHIPPED HERewith IS MATERIAL EXEMPT FROM THE RESOURCE, CONSERVATION AND RECOVERY ACT OF 1976, AS AMENDED FROM TIME TO TIME, 40 U.S.C. §6901, et seq., THE NM HEALTH AND SAF. CODES, §361,001, et seq., AND REGULATIONS RELATED THERETO, BY VIRTUE OF THE EXEMPTION AFFORDED CONTAMINATED SOILS AND OTHER WASTE ASSOCIATED WITH THE EXPLO-
RATION, DEVELOPMENT OR PRODUCTION OF CRUDE OIL OR NATURAL GAS OR GEOTHERMAL ENERGY.

ALSO AS A CONDITION TO GANDY-MARLEY, INC.'S ACCEPTANCE OF THE MATERIALS SHIPPED WITH THIS JOB TICKET, TRANSPORTER REPRESENTS AND WARRANTS THAT ONLY THE MATERIAL DELIVERED BY OPERATOR/SHIPPER TO TRANSPORTER IS NOW DELIVERED BY TRANSPORTER TO GANDY-MARLEY, INC.'S FACILITY FOR DISPOSAL.

THIS WILL CERTIFY that the above Transporter loaded the material represented by this Transporter Statement at the above described location, and that it was tendered by the aboved described shipper. This will certify that no additional materials were added to this load, and that the material was delivered without incident.

DRIVER [Signature]

FACILITY REPRESENTATIVE [Signature]

White - GMI

Canary - Shipper

Pink - GMI

Gold - Transporter

Superior Printing Service, Inc.

Contaminated Soils Shipment Manifest

1. Manifest Document No.

60712

2. Page ___ of ___

3. Generator's Name and Mailing Address

NM OCD
1220 S ST FRANCIS
SANTA FE, NM

4. Generator Phone No.

476-3492

5. Generator Contact

Ed MARTIN

6. Transporter 1 Company Name

HERRERA'S TAUCHING

7. ID No.

8. Transporter 2 Company Name

9. ID No.

10. Designated Disposal Facility Name and Site Address

Gandy Marley, Inc. Contaminated Soils Landfarm
7200 East Second Street
PO Box 1658
Roswell, NM 88201

11. Facility Permit Number

711-01-0020

12. Facility Phone No.

(505) 398 - 4960

13. Description of Waste

chloride Cont Soil

14. Containers

No. Type

15. Total Quantity

16. Unit Wt/Vol

a.

1 BD

20

yds

b.

c.

17. Special Handling Instructions and Additional Information

18. Generator's Certification:

I hereby declare that the contents of the consignment are fully and accurately described above by proper shipping name and are classified, packed, marked, and labeled, and are in all respects in proper condition for transport by highway according to applicable federal, state, and international laws.

FURTHER, I represent and warrant that the waste material as described on this manifest is either exempt from the Resource Conservation and Recovery Act of 1976, OR has been characterized as non-hazardous material by virtue of appropriate laboratory analysis done in accordance with EPA-approved testing methods

Printed/Typed Name

Signature

Date

19. Transporter 1 Acknowledgement of Receipt of Materials

Printed/Typed Name

HECTOR HERRERA

Signature

[Signature]

Date

04 29 05

20. Transporter 2 Acknowledgement of Receipt of Materials

Printed/Typed Name

Signature

Date

21. Discrepancy Information

22. Facility Owner or Operator Certification of receipt of materials described on this manifest except as noted in item 21.

Printed/Typed Name

J TOLTON

Signature

[Signature]

Date

04 29 05

GENERATOR

TRANSPORTER

GMI

GANDY-MARLEY, INC.

P. O. Box 1658
Roswell, NM 88202
Office (505) 347-0434
Fax (505) 347-0435

N2 6073

LEASE OPERATOR/SHIPPER/COMPANY NMOCO

LEASE NAME ARAHU 3WD

TRANSPORTER COMPANY MALES

TIME 12¹⁸ (AM/PM)

DATE 4-29-05 VEHICLE NO. 0011

DRIVER NO.

CHARGE TO

TYPE OF MATERIAL

OCD

☐ Other Material

☒ Contaminated soil

☐ C-117 No. _____

☐ BS&W content _____

Description _____

VOLUME OF MATERIAL ☐ : YARDS 20 : CELL# 20 : ☐ _____

AS A CONDITION TO GANDY-MARLEY, INC.'S ACCEPTANCE OF THE MATERIALS SHIPPED WITH THIS JOB TICKET, OPERATOR/SHIPPER REPRESENTS AND WARRANTS THAT THE WASTE MATERIAL SHIPPED HERewith IS MATERIAL EXEMPT FROM THE RESOURCE, CONSERVATION AND RECOVERY ACT OF 1976, AS AMENDED FROM TIME TO TIME, 40 U.S.C. §6901, et seq., THE NM HEALTH AND SAF. CODES, §361,001, et seq., AND REGULATIONS RELATED THERETO, BY VIRTUE OF THE EXEMPTION AFFORDED CONTAMINATED SOILS AND OTHER WASTE ASSOCIATED WITH THE EXPLO- RATION, DEVELOPMENT OR PRODUCTION OF CRUDE OIL OR NATURAL GAS OR GEOTHERMAL ENERGY.

ALSO AS A CONDITION TO GANDY-MARLEY, INC.'S ACCCEPTANCE OF THE MATERIALS SHIPPED WITH THIS JOB TICKET, TRANSPORTER REPRESENTS AND WARRANTS THAT ONLY THE MATERIAL DELIVERED BY OPERATOR/SHIPPER TO TRANSPORTER IS NOW DELIVERED BY TRANSPORTER TO GANDY-MARLEY, INC.'S FACILITY FOR DISPOSAL.

THIS WILL CERTIFY that the above Transporter loaded the material represented by this Transporter Statement at the above described location, and that it was tendered by the aboved described shipper. This will certify that no additional materials were added to this load, and that the material was delivered without incident.

DRIVER David Morley

FACILITY REPRESENTATIVE J. Tolton

White - GMI

Canary - Shipper

Pink - GMI

Gold - Transporter

Superior Printing Service, Inc.

Contaminated Soils Shipment Manifest

1. Manifest Document No.

6073

2. Page ___ of ___

3. Generator's Name and Mailing Address

NM OCD
1220 S ST. FRANCIS
SANTA FE, NM

4. Generator Phone No.

476-3492

5. Generator Contact

ED MARTIN

6. Transporter 1 Company Name

Males Trucking

7. ID No.

8. Transporter 2 Company Name

9. ID No.

10. Designated Disposal Facility Name and Site Address

Gandy Marley, Inc. Contaminated Soils Landfarm
7200 East Second Street
PO Box 1658
Roswell, NM 88201

11. Facility Permit Number

711-01-0020

12. Facility Phone No.

(505) 398 - 4960

13. Description of Waste

chloride Cont Soil

14. Containers

No.

Type

15. Total
Quantity16. Unit
Wt/Vol

a.

1

BD

20

yds

b.

c.

17. Special Handling Instructions and Additional Information

18. Generator's Certification:

I hereby declare that the contents of the consignment are fully and accurately described above by proper shipping name and are classified, packed, marked, and labeled, and are in all respects in proper condition for transport by highway according to applicable federal, state, and international laws.

FURTHER, I represent and warrant that the waste material as described on this manifest is either exempt from the Resource Conservation and Recovery Act of 1976, OR has been characterized as non-hazardous material by virtue of appropriate laboratory analysis done in accordance with EPA-approved testing methods

Printed/Typed Name

Signature

Date

19. Transporter 1 Acknowledgement of Receipt of Materials

Printed/Typed Name

David Males

Signature

David Males

Date

04/29/05

20. Transporter 2 Acknowledgement of Receipt of Materials

Printed/Typed Name

Signature

Date

21. Discrepancy Information

22. Facility Owner or Operator Certification of receipt of materials described on this manifest except as noted in item 21.

Printed/Typed Name

J Tolton

Signature

J Tolton

Date

04/29/05

G
E
N
E
R
A
T
O
RT
R
A
N
S
P
O
R
T
E
RG
M
I

GANDY-MARLEY, INC.

P. O. Box 1658
Roswell, NM 88202
Office (505) 347-0434
Fax (505) 347-0435

Nº 6074

LEASE OPERATOR/SHIPPER/COMPANY NMOC

LEASE NAME ARRATO SWD

TRANSPORTER COMPANY GANDY

TIME 12 32 AM/PM

DATE 4-29-05 VEHICLE NO. 329

DRIVER NO.

CHARGE TO

TYPE OF MATERIAL

OCD

☐ Other Material

☒ Contaminated soil

☐ C-117 No. _____

☐ BS&W content _____

Description _____

VOLUME OF MATERIAL ☐ : YARDS 20 : CELL# 20 : ☐ _____

AS A CONDITION TO GANDY-MARLEY, INC.'S ACCEPTANCE OF THE MATERIALS SHIPPED WITH THIS JOB TICKET, OPERATOR/SHIPPER REPRESENTS AND WARRANTS THAT THE WASTE MATERIAL SHIPPED HERewith IS MATERIAL EXEMPT FROM THE RESOURCE, CONSERVATION AND RECOVERY ACT OF 1976, AS AMENDED FROM TIME TO TIME, 40 U.S.C. §6901, et seq., THE NM HEALTH AND SAF. CODES, §361,001, et seq., AND REGULATIONS RELATED THERETO, BY VIRTUE OF THE EXEMPTION AFFORDED CONTAMINATED SOILS AND OTHER WASTE ASSOCIATED WITH THE EXPLO-
RATION, DEVELOPMENT OR PRODUCTION OF CRUDE OIL OR NATURAL GAS OR GEOTHERMAL ENERGY.

ALSO AS A CONDITION TO GANDY-MARLEY, INC.'S ACCEPTANCE OF THE MATERIALS SHIPPED WITH THIS JOB TICKET, TRANSPORTER REPRESENTS AND WARRANTS THAT ONLY THE MATERIAL DELIVERED BY OPERATOR/SHIPPER TO TRANSPORTER IS NOW DELIVERED BY TRANSPORTER TO GANDY-MARLEY, INC.'S FACILITY FOR DISPOSAL.

THIS WILL CERTIFY that the above Transporter loaded the material represented by this Transporter Statement at the above described location, and that it was tendered by the aboved described shipper. This will certify that no additional materials were added to this load, and that the material was delivered without incident.

DRIVER [Signature]

FACILITY REPRESENTATIVE [Signature]

White - GMI

Canary - Shipper

Pink - GMI

Gold - Transporter

Superior Printing Service, Inc.

Contaminated Soils Shipment Manifest

1. Manifest Document No.

2. Page of

6074

3. Generator's Name and Mailing Address

NM O C D
1220 S ST. FRANCIS
SANTA FE, NM

4. Generator Phone No.

476-3492

5. Generator Contact

ED MARTIN

6. Transporter 1 Company Name

Gandy # 329

7. ID No.

8. Transporter 2 Company Name

9. ID No.

10. Designated Disposal Facility Name and Site Address

Gandy Marley, Inc. Contaminated Soils Landfarm
7200 East Second Street
PO Box 1658
Roswell, NM 88201

11. Facility Permit Number

711-01-0020

12. Facility Phone No.

(505) 398 - 4960

13. Description of Waste

Chloride Cont Soil

14. Containers

No.

Type

15. Total Quantity

16. Unit Wt/Vol

a.

1

BD

20

yds

b.

c.

17. Special Handling Instructions and Additional Information

18. Generator's Certification:

I hereby declare that the contents of the consignment are fully and accurately described above by proper shipping name and are classified, packed, marked, and labeled, and are in all respects in proper condition for transport by highway according to applicable federal, state, and international laws.

FURTHER, I represent and warrant that the waste material as described on this manifest is either exempt from the Resource Conservation and Recovery Act of 1976, OR has been characterized as non-hazardous material by virtue of appropriate laboratory analysis done in accordance with EPA-approved testing methods

Printed/Typed Name

Gail Townsend

Signature

Gail Townsend

Date

04/29/05

19. Transporter 1 Acknowledgement of Receipt of Materials

Printed/Typed Name

Signature

Date

20. Transporter 2 Acknowledgement of Receipt of Materials

Printed/Typed Name

Signature

Date

21. Discrepancy Information

22. Facility Owner or Operator Certification of receipt of materials described on this manifest except as noted in item 21.

Printed/Typed Name

J Tolton

Signature

J Tolton

Date

04/29/05

GENERATOR

TRANSPORTER

GM I

GANDY-MARLEY, INC.

P. O. Box 1658
Roswell, NM 88202
Office (505) 347-0434
Fax (505) 347-0435

Nº 6075

LEASE OPERATOR/SHIPPER/COMPANY NMOCO

LEASE NAME ARAYO SWD

TRANSPORTER COMPANY PALLARES

TIME 12:28 AM/PM

DATE 4-29-05 VEHICLE NO. 01

DRIVER NO.

CHARGE TO

TYPE OF MATERIAL

OCD

☐ Other Material

☒ Contaminated soil

☐ C-117 No. _____

☐ BS&W content _____

Description _____

VOLUME OF MATERIAL ☐ : YARDS 20 : CELL# 20 : ☐ _____

AS A CONDITION TO GANDY-MARLEY, INC.'S ACCEPTANCE OF THE MATERIALS SHIPPED WITH THIS JOB TICKET, OPERATOR/SHIPPER REPRESENTS AND WARRANTS THAT THE WASTE MATERIAL SHIPPED HERewith IS MATERIAL EXEMPT FROM THE RESOURCE, CONSERVATION AND RECOVERY ACT OF 1976, AS AMENDED FROM TIME TO TIME, 40 U.S.C. §6901, et seq., THE NM HEALTH AND SAF. CODES, §361,001, et seq., AND REGULATIONS RELATED THERETO, BY VIRTUE OF THE EXEMPTION AFFORDED CONTAMINATED SOILS AND OTHER WASTE ASSOCIATED WITH THE EXPLO- RATION, DEVELOPMENT OR PRODUCTION OF CRUDE OIL OR NATURAL GAS OR GEOTHERMAL ENERGY.

ALSO AS A CONDITION TO GANDY-MARLEY, INC.'S ACCCEPTANCE OF THE MATERIALS SHIPPED WITH THIS JOB TICKET, TRANSPORTER REPRESENTS AND WARRANTS THAT ONLY THE MATERIAL DELIVERED BY OPERATOR/SHIPPER TO TRANSPORTER IS NOW DELIVERED BY TRANSPORTER TO GANDY-MARLEY, INC.'S FACILITY FOR DISPOSAL.

THIS WILL CERTIFY that the above Transporter loaded the material represented by this Transporter Statement at the above described location, and that it was tendered by the aboved described shipper. This will certify that no additional materials were added to this load, and that the material was delivered without incident.

DRIVER

MONSE PALLARES

FACILITY REPRESENTATIVE

J Tolton

White - GMI

Canary - Shipper

Pink - GMI

Gold - Transporter

Contaminated Soils Shipment Manifest

1. Manifest Document No.

6075

2. Page ___ of ___

3. Generator's Name and Mailing Address

NM COCD
1220 S ST. FRANCIS
SANTA FE, NM

4. Generator Phone No.

476-3492

5. Generator Contact

EDMARTIN
476-3492

6. Transporter 1 Company Name

PALLARES #001

7. ID No.

8. Transporter 2 Company Name

9. ID No.

10. Designated Disposal Facility Name and Site Address

Gandy Marley, Inc. Contaminated Soils Landfarm
7200 East Second Street
PO Box 1658
Roswell, NM 88201

11. Facility Permit Number

711-01-0020

12. Facility Phone No.

(505) 398 - 4960

13. Description of Waste

Chloride Cont Soil

14. Containers

No. Type

15. Total Quantity

16. Unit Wt/Vol

a.

1 BD 20 yds

b.

c.

17. Special Handling Instructions and Additional Information

18. Generator's Certification:

I hereby declare that the contents of the consignment are fully and accurately described above by proper shipping name and are classified, packed, marked, and labeled, and are in all respects in proper condition for transport by highway according to applicable federal, state, and international laws.

FURTHER, I represent and warrant that the waste material as described on this manifest is either exempt from the Resource Conservation and Recovery Act of 1976, OR has been characterized as non-hazardous material by virtue of appropriate laboratory analysis done in accordance with EPA-approved testing methods

Printed/Typed Name

Signature

Date

19. Transporter 1 Acknowledgement of Receipt of Materials

Printed/Typed Name

MP

Signature

MONSE PALLARES

Date

4/27/95

20. Transporter 2 Acknowledgement of Receipt of Materials

Printed/Typed Name

Signature

Date

21. Discrepancy Information

22. Facility Owner or Operator Certification of receipt of materials described on this manifest except as noted in item 21.

Printed/Typed Name

J Tolton

Signature

J Tolton

Date

04/29/05

GENERATOR

TRANSPORTER

GMI

GANDY-MARLEY, INC.

P. O. Box 1658
Roswell, NM 88202
Office (505) 347-0434
Fax (505) 347-0435

Nº 6076

LEASE OPERATOR/SHIPPER/COMPANY N/MUCO

LEASE NAME ARABO SWD

TRANSPORTER COMPANY BONILLA

TIME 1242 AM/PM (PM)

DATE 4-29-05 VEHICLE NO. 7122

DRIVER NO.

CHARGE TO

TYPE OF MATERIAL

OCD

☐ Other Material

☒ Contaminated soil

☐ C-117 No. _____

☐ BS&W content _____

Description _____

VOLUME OF MATERIAL ☐ : YARDS 20 : CELL# 70 : ☐ _____

AS A CONDITION TO GANDY-MARLEY, INC.'S ACCEPTANCE OF THE MATERIALS SHIPPED WITH THIS JOB TICKET, OPERATOR/SHIPPER REPRESENTS AND WARRANTS THAT THE WASTE MATERIAL SHIPPED HERewith IS MATERIAL EXEMPT FROM THE RESOURCE, CONSERVATION AND RECOVERY ACT OF 1976, AS AMENDED FROM TIME TO TIME, 40 U.S.C. §6901, et seq., THE NM HEALTH AND SAF. CODES, §361,001, et seq., AND REGULATIONS RELATED THERETO, BY VIRTUE OF THE EXEMPTION AFFORDED CONTAMINATED SOILS AND OTHER WASTE ASSOCIATED WITH THE EXPLO- RATION, DEVELOPMENT OR PRODUCTION OF CRUDE OIL OR NATURAL GAS OR GEOTHERMAL ENERGY.

ALSO AS A CONDITION TO GANDY-MARLEY, INC.'S ACCCEPTANCE OF THE MATERIALS SHIPPED WITH THIS JOB TICKET, TRANSPORTER REPRESENTS AND WARRANTS THAT ONLY THE MATERIAL DELIVERED BY OPERATOR/SHIPPER TO TRANSPORTER IS NOW DELIVERED BY TRANSPORTER TO GANDY-MARLEY, INC.'S FACILITY FOR DISPOSAL.

THIS WILL CERTIFY that the above Transporter loaded the material represented by this Transporter Statement at the above described location, and that it was tendered by the aboved described shipper. This will certify that no additional materials were added to this load, and that the material was delivered without incident.

DRIVER [Signature]

FACILITY REPRESENTATIVE [Signature]

White - GMI

Canary - Shipper

Pink - GMI

Gold - Transporter

Superior Printing Service, Inc.

Contaminated Soils Shipment Manifest

1. Manifest Document No.

6076

2. Page ___ of ___

3. Generator's Name and Mailing Address

NM COCD
1220 S ST FRANCIS
SANTA FE, NM

4. Generator Phone No.

476-3492

5. Generator Contact

ED MARTIN

6. Transporter 1 Company Name

7. ID No.

8. Transporter 2 Company Name

Bonilla

9. ID No.

10. Designated Disposal Facility Name and Site Address

Gandy Marley, Inc. Contaminated Soils Landfarm
7200 East Second Street
PO Box 1658
Roswell, NM 88201

11. Facility Permit Number

711-01-0020

12. Facility Phone No.

(505) 398 - 4960

13. Description of Waste

Chloride Cont Soil

14. Containers

No. Type

15. Total Quantity

16. Unit Wt/Vol

a.

1 BD

20

yds

b.

c.

17. Special Handling Instructions and Additional Information

18. Generator's Certification:

I hereby declare that the contents of the consignment are fully and accurately described above by proper shipping name and are classified, packed, marked, and labeled, and are in all respects in proper condition for transport by highway according to applicable federal, state, and international laws.

FURTHER, I represent and warrant that the waste material as described on this manifest is either exempt from the Resource Conservation and Recovery Act of 1976, OR has been characterized as non-hazardous material by virtue of appropriate laboratory analysis done in accordance with EPA-approved testing methods

Printed/Typed Name

David Martin

Signature

[Signature]

Date

04/29/05

19. Transporter 1 Acknowledgement of Receipt of Materials

Printed/Typed Name

Signature

Date

20. Transporter 2 Acknowledgement of Receipt of Materials

Printed/Typed Name

Signature

Date

21. Discrepancy Information

22. Facility Owner or Operator Certification of receipt of materials described on this manifest except as noted in item 21.

Printed/Typed Name

J Tolton

Signature

[Signature]

Date

04/29/05

GENERATOR

TRANSPORTER

GMI

GANDY-MARLEY, INC.

P. O. Box 1658
Roswell, NM 88202
Office (505) 347-0434
Fax (505) 347-0435

№ 6077

LEASE OPERATOR/SHIPPER/COMPANY NMDCD

LEASE NAME ARAH0 SWD

TRANSPORTER COMPANY PERKINS

TIME 2⁵²

AM/PM (PM)

DATE 4-29-05

VEHICLE NO. 0010

DRIVER NO.

CHARGE TO

TYPE OF MATERIAL

OCD

☐ Other Material

☒ Contaminated soil

☐ C-117 No. _____

☐ BS&W content _____

Description _____

VOLUME OF MATERIAL ☐ : YARDS 20 : CELL# 20 : ☐ _____

AS A CONDITION TO GANDY-MARLEY, INC.'S ACCEPTANCE OF THE MATERIALS SHIPPED WITH THIS JOB TICKET, OPERATOR/SHIPPER REPRESENTS AND WARRANTS THAT THE WASTE MATERIAL SHIPPED HERewith IS MATERIAL EXEMPT FROM THE RESOURCE, CONSERVATION AND RECOVERY ACT OF 1976, AS AMENDED FROM TIME TO TIME, 40 U.S.C. §6901, et seq., THE NM HEALTH AND SAF. CODES, §361,001, et seq., AND REGULATIONS RELATED THERETO, BY VIRTUE OF THE EXEMPTION AFFORDED CONTAMINATED SOILS AND OTHER WASTE ASSOCIATED WITH THE EXPLO-
RATION, DEVELOPMENT OR PRODUCTION OF CRUDE OIL OR NATURAL GAS OR GEOTHERMAL ENERGY.

ALSO AS A CONDITION TO GANDY-MARLEY, INC.'S ACCEPTANCE OF THE MATERIALS SHIPPED WITH THIS JOB TICKET, TRANSPORTER REPRESENTS AND WARRANTS THAT ONLY THE MATERIAL DELIVERED BY OPERATOR/SHIPPER TO TRANSPORTER IS NOW DELIVERED BY TRANSPORTER TO GANDY-MARLEY, INC.'S FACILITY FOR DISPOSAL.

THIS WILL CERTIFY that the above Transporter loaded the material represented by this Transporter Statement at the above described location, and that it was tendered by the aboved described shipper. This will certify that no additional materials were added to this load, and that the material was delivered without incident.

DRIVER

FACILITY REPRESENTATIVE

White - GMI

Canary - Shipper

Pink - GMI

Gold - Transporter

Superior Printing Service, Inc.

Contaminated Soils Shipment Manifest

1. Manifest Document No.

6077

2. Page ___ of ___

3. Generator's Name and Mailing Address

NM OCD
1220 S. ST. FRANCIS
SANTA FE, NM

4. Generator Phone No.

476-3492

5. Generator Contact

ED MARTIN

6. Transporter 1 Company Name

PERKINS TRK #0010

7. ID No.

8. Transporter 2 Company Name

9. ID No.

10. Designated Disposal Facility Name and Site Address

Gandy Marley, Inc. Contaminated Soils Landfarm
7200 East Second Street
PO Box 1658
Roswell, NM 88201

11. Facility Permit Number

711-01-0020

12. Facility Phone No.

(505) 398 - 4960

13. Description of Waste

chloride Cont. Soil

14. Containers

No. Type

15. Total Quantity

16. Unit Wt/Vol

a.

1 BD

20

yds

b.

c.

17. Special Handling Instructions and Additional Information

18. Generator's Certification:

I hereby declare that the contents of the consignment are fully and accurately described above by proper shipping name and are classified, packed, marked, and labeled, and are in all respects in proper condition for transport by highway according to applicable federal, state, and international laws.

FURTHER, I represent and warrant that the waste material as described on this manifest is either exempt from the Resource Conservation and Recovery Act of 1976, OR has been characterized as non-hazardous material by virtue of appropriate laboratory analysis done in accordance with EPA-approved testing methods

Printed/Typed Name

Signature

Date

19. Transporter 1 Acknowledgement of Receipt of Materials

Printed/Typed Name

JOHNNY DRUSENDORF

Signature

Johnny Drusendorf

Date

04/29/05

20. Transporter 2 Acknowledgement of Receipt of Materials

Printed/Typed Name

Signature

Date

21. Discrepancy Information

22. Facility Owner or Operator Certification of receipt of materials described on this manifest except as noted in item 21.

Printed/Typed Name

J Tolton

Signature

J Tolton

Date

04/29/05

GENERATOR

TRANSPORTER

GMI

GANDY-MARLEY, INC.

P. O. Box 1658
Roswell, NM 88202
Office (505) 347-0434
Fax (505) 347-0435

Nº 6078

LEASE OPERATOR/SHIPPER/COMPANY NMOCO

LEASE NAME ARAH0 SWD

TRANSPORTER COMPANY A MARTINEZ TIME 12 50 AM/PM (PM)

DATE 4-29-05 VEHICLE NO. 99 DRIVER NO. _____

CHARGE TO _____

TYPE OF MATERIAL

OCD

☐ Other Material

☒ Contaminated soil

☐ C-117 No. _____

☐ BS&W content _____

Description _____

VOLUME OF MATERIAL ☐ : YARDS 20 : CELL# 70 : ☐ _____

AS A CONDITION TO GANDY-MARLEY, INC.'S ACCEPTANCE OF THE MATERIALS SHIPPED WITH THIS JOB TICKET, OPERATOR/SHIPPER REPRESENTS AND WARRANTS THAT THE WASTE MATERIAL SHIPPED HERewith IS MATERIAL EXEMPT FROM THE RESOURCE, CONSERVATION AND RECOVERY ACT OF 1976, AS AMENDED FROM TIME TO TIME, 40 U.S.C. §6901, et seq., THE NM HEALTH AND SAF. CODES, §361,001, et seq., AND REGULATIONS RELATED THERETO, BY VIRTUE OF THE EXEMPTION AFFORDED CONTAMINATED SOILS AND OTHER WASTE ASSOCIATED WITH THE EXPLO- RATION, DEVELOPMENT OR PRODUCTION OF CRUDE OIL OR NATURAL GAS OR GEOTHERMAL ENERGY.

ALSO AS A CONDITION TO GANDY-MARLEY, INC.'S ACCEPTANCE OF THE MATERIALS SHIPPED WITH THIS JOB TICKET, TRANSPORTER REPRESENTS AND WARRANTS THAT ONLY THE MATERIAL DELIVERED BY OPERATOR/SHIPPER TO TRANSPORTER IS NOW DELIVERED BY TRANSPORTER TO GANDY-MARLEY, INC.'S FACILITY FOR DISPOSAL.

THIS WILL CERTIFY that the above Transporter loaded the material represented by this Transporter Statement at the above described location, and that it was tendered by the aboved described shipper. This will certify that no additional materials were added to this load, and that the material was delivered without incident.

DRIVER APM

FACILITY REPRESENTATIVE J Tolton

White - GMI

Canary - Shipper

Pink - GMI

Gold - Transporter

Superior Printing Service, Inc.

Contaminated Soils Shipment Manifest

1. Manifest Document No.

6078

2. Page ___ of ___

3. Generator's Name and Mailing Address

NM OCD
1220 S ST FRANCIS
SANTA FE, NM

4. Generator Phone No.

476-3492

5. Generator Contact

Ed MARTIN

6. Transporter 1 Company Name

Albert MARTINEZ

99

7. ID No.

8. Transporter 2 Company Name

9. ID No.

10. Designated Disposal Facility Name and Site Address

Gandy Marley, Inc. Contaminated Soils Landfarm
7200 East Second Street
PO Box 1658
Roswell, NM 88201

11. Facility Permit Number

711-01-0020

12. Facility Phone No.

(505) 398 - 4960

13. Description of Waste

chloride Cont Soil

14. Containers

No. Type

15. Total
Quantity16. Unit
Wt/Vol

a.

1 BD

20

YDS

b.

c.

17. Special Handling Instructions and Additional Information

18. Generator's Certification:

I hereby declare that the contents of the consignment are fully and accurately described above by proper shipping name and are classified, packed, marked, and labeled, and are in all respects in proper condition for transport by highway according to applicable federal, state, and international laws.

FURTHER, I represent and warrant that the waste material as described on this manifest is either exempt from the Resource Conservation and Recovery Act of 1976, OR has been characterized as non-hazardous material by virtue of appropriate laboratory analysis done in accordance with EPA-approved testing methods

Printed/Typed Name

Signature

Date

19. Transporter 1 Acknowledgement of Receipt of Materials

Printed/Typed Name

Albert P MARTINEZ

Signature

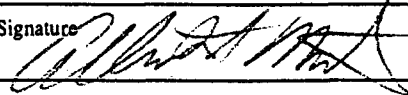

Date

04/29/05

20. Transporter 2 Acknowledgement of Receipt of Materials

Printed/Typed Name

Signature

Date

21. Discrepancy Information

22. Facility Owner or Operator Certification of receipt of materials described on this manifest except as noted in item 21.

Printed/Typed Name

J Tolton

Signature

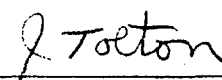

Date

04/29/05

GENERATOR

TRANSPORTER

GMI

GANDY-MARLEY, INC.

P. O. Box 1658
Roswell, NM 88202
Office (505) 347-0434
Fax (505) 347-0435

Nº 6079

LEASE OPERATOR/SHIPPER/COMPANY NMOCD

LEASE NAME ARATHO SWD

TRANSPORTER COMPANY PERKINS

TIME 1:00

AM/PM

DATE 4-29-05

VEHICLE NO. 14

DRIVER NO.

CHARGE TO

TYPE OF MATERIAL

OCD

☐ Other Material

☒ Contaminated soil

☐ C-117 No. _____

☐ BS&W content _____

Description _____

VOLUME OF MATERIAL ☐ : YARDS 20 : CELL# 28 : ☐ _____

AS A CONDITION TO GANDY-MARLEY, INC.'S ACCEPTANCE OF THE MATERIALS SHIPPED WITH THIS JOB TICKET, OPERATOR/SHIPPER REPRESENTS AND WARRANTS THAT THE WASTE MATERIAL SHIPPED HERewith IS MATERIAL EXEMPT FROM THE RESOURCE, CONSERVATION AND RECOVERY ACT OF 1976, AS AMENDED FROM TIME TO TIME, 40 U.S.C. §6901, et seq., THE NM HEALTH AND SAF. CODES, §361,001, et seq., AND REGULATIONS RELATED THERETO, BY VIRTUE OF THE EXEMPTION AFFORDED CONTAMINATED SOILS AND OTHER WASTE ASSOCIATED WITH THE EXPLO- RATION, DEVELOPMENT OR PRODUCTION OF CRUDE OIL OR NATURAL GAS OR GEOTHERMAL ENERGY.

ALSO AS A CONDITION TO GANDY-MARLEY, INC.'S ACCCEPTANCE OF THE MATERIALS SHIPPED WITH THIS JOB TICKET, TRANSPORTER REPRESENTS AND WARRANTS THAT ONLY THE MATERIAL DELIVERED BY OPERATOR/SHIPPER TO TRANSPORTER IS NOW DELIVERED BY TRANSPORTER TO GANDY-MARLEY, INC.'S FACILITY FOR DISPOSAL.

THIS WILL CERTIFY that the above Transporter loaded the material represented by this Transporter Statement at the above described location, and that it was tendered by the above described shipper. This will certify that no additional materials were added to this load, and that the material was delivered without incident.

DRIVER

FACILITY REPRESENTATIVE

White - GMI

Canary - Shipper

Pink - GMI

Gold - Transporter

Superior Printing Service, Inc.

Contaminated Soils Shipment Manifest

1. Manifest Document No.

2. Page 1 of 1

6079

3. Generator's Name and Mailing Address

NM OCD
1220 S ST. FRANCIS
SANTA FE, NM

4. Generator Phone No.

476-3492

5. Generator Contact

ED MARTIN

6. Transporter 1 Company Name

PERKINS

7. ID No.

8. Transporter 2 Company Name

9. ID No.

10. Designated Disposal Facility Name and Site Address

Gandy Marley, Inc. Contaminated Soils Landfarm
7200 East Second Street
PO Box 1658
Roswell, NM 88201

11. Facility Permit Number

711-01-0020

12. Facility Phone No.

(505) 398 - 4960

13. Description of Waste

Chloride Cont Soil

14. Containers

No. Type

15. Total Quantity

16. Unit Wt/Vol

a.

1	BD	20	yds
---	----	----	-----

b.

c.

17. Special Handling Instructions and Additional Information

18. Generator's Certification:

I hereby declare that the contents of the consignment are fully and accurately described above by proper shipping name and are classified, packed, marked, and labeled, and are in all respects in proper condition for transport by highway according to applicable federal, state, and international laws.

FURTHER, I represent and warrant that the waste material as described on this manifest is either exempt from the Resource Conservation and Recovery Act of 1976, OR has been characterized as non-hazardous material by virtue of appropriate laboratory analysis done in accordance with EPA-approved testing methods

Printed/Typed Name

Signature

Date

19. Transporter 1 Acknowledgement of Receipt of Materials

Printed/Typed Name

Jimmy Perkins

Signature

Jimmy T Perkins

Date

04/29/05

20. Transporter 2 Acknowledgement of Receipt of Materials

Printed/Typed Name

Signature

Date

21. Discrepancy Information

22. Facility Owner or Operator Certification of receipt of materials described on this manifest except as noted in item 21.

Printed/Typed Name

J Tolton

Signature

J Tolton

Date

04/29/05

GENERATOR

TRANSPORTER

GMI

GANDY-MARLEY, INC.

P. O. Box 1658
Roswell, NM 88202
Office (505) 347-0434
Fax (505) 347-0435

№ 6080

LEASE OPERATOR/SHIPPER/COMPANY NIMOCO

LEASE NAME ARAH0 SWD

TRANSPORTER COMPANY GLEZZ

TIME 1 12

AM/PM

DATE 4-29-05 VEHICLE NO. #01

DRIVER NO.

CHARGE TO

TYPE OF MATERIAL

OCD

☐ Other Material

☒ Contaminated soil

☐ C-117 No. _____

☐ BS&W content _____

Description _____

VOLUME OF MATERIAL ☐ : YARDS 20 : CELL# 20 : ☐ _____

AS A CONDITION TO GANDY-MARLEY, INC.'S ACCEPTANCE OF THE MATERIALS SHIPPED WITH THIS JOB TICKET, OPERATOR/SHIPPER REPRESENTS AND WARRANTS THAT THE WASTE MATERIAL SHIPPED HERewith IS MATERIAL EXEMPT FROM THE RESOURCE, CONSERVATION AND RECOVERY ACT OF 1976, AS AMENDED FROM TIME TO TIME, 40 U.S.C. §6901, et seq., THE NM HEALTH AND SAF. CODES, §361,001, et seq., AND REGULATIONS RELATED THERETO, BY VIRTUE OF THE EXEMPTION AFFORDED CONTAMINATED SOILS AND OTHER WASTE ASSOCIATED WITH THE EXPLO- RATION, DEVELOPMENT OR PRODUCTION OF CRUDE OIL OR NATURAL GAS OR GEOTHERMAL ENERGY.

ALSO AS A CONDITION TO GANDY-MARLEY, INC.'S ACCEPTANCE OF THE MATERIALS SHIPPED WITH THIS JOB TICKET, TRANSPORTER REPRESENTS AND WARRANTS THAT ONLY THE MATERIAL DELIVERED BY OPERATOR/SHIPPER TO TRANSPORTER IS NOW DELIVERED BY TRANSPORTER TO GANDY-MARLEY, INC.'S FACILITY FOR DISPOSAL.

THIS WILL CERTIFY that the above Transporter loaded the material represented by this Transporter Statement at the above described location, and that it was tendered by the aboved described shipper. This will certify that no additional materials were added to this load, and that the material was delivered without incident.

DRIVER

FACILITY REPRESENTATIVE

White - GMI

Canary - Shipper

Pink - GMI

Gold - Transporter

Superior Printing Service, Inc.

Contaminated Soils Shipment Manifest

1. Manifest Document No.

6080

2. Page ___ of ___

3. Generator's Name and Mailing Address

NM OCD
1220 S. ST FORANIS
SANTA FE, NM

4. Generator Phone No.

476-3492

5. Generator Contact

ED MARTIN

6. Transporter 1 Company Name

Glezz #01

7. ID No.

8. Transporter 2 Company Name

9. ID No.

10. Designated Disposal Facility Name and Site Address

Gandy Marley, Inc. Contaminated Soils Landfarm
7200 East Second Street
PO Box 1658
Roswell, NM 88201

11. Facility Permit Number

711-01-0020

12. Facility Phone No.

(505) 398 - 4960

13. Description of Waste

chloride Cont. Soil

14. Containers

No. Type

15. Total Quantity

16. Unit Wt/Vol

a.

1

BD

20

yds

b.

c.

17. Special Handling Instructions and Additional Information

18. Generator's Certification:

I hereby declare that the contents of the consignment are fully and accurately described above by proper shipping name and are classified, packed, marked, and labeled, and are in all respects in proper condition for transport by highway according to applicable federal, state, and international laws.

FURTHER, I represent and warrant that the waste material as described on this manifest is either exempt from the Resource Conservation and Recovery Act of 1976, OR has been characterized as non-hazardous material by virtue of appropriate laboratory analysis done in accordance with EPA-approved testing methods

Printed/Typed Name

Signature

Date

19. Transporter 1 Acknowledgement of Receipt of Materials

Printed/Typed Name

Jose G. Gonzalez

Signature

[Signature]

Date

04/29/05

20. Transporter 2 Acknowledgement of Receipt of Materials

Printed/Typed Name

Signature

Date

21. Discrepancy Information

22. Facility Owner or Operator Certification of receipt of materials described on this manifest except as noted in item 21.

Printed/Typed Name

J Tolton

Signature

[Signature]

Date

04/29/05

GENERATOR

TRANSPORTER

GM

GANDY-MARLEY, INC.

P. O. Box 1658
Roswell, NM 88202
Office (505) 347-0434
Fax (505) 347-0435

No 6081

LEASE OPERATOR/SHIPPER/COMPANY NMOC D

LEASE NAME ARAIH SWD

TRANSPORTER COMPANY GANDY TIME 133 AM/PM

DATE 4-29-05 VEHICLE NO. 209 DRIVER NO.

CHARGE TO

TYPE OF MATERIAL

OCD

[] Other Material [☒] Contaminated soil [] C-117 No. _____
[] BS&W content _____

Description _____

VOLUME OF MATERIAL [] : YARDS 20 : CELL# 20 : []

AS A CONDITION TO GANDY-MARLEY, INC.'S ACCEPTANCE OF THE MATERIALS SHIPPED WITH THIS JOB TICKET, OPERATOR/SHIPPER REPRESENTS AND WARRANTS THAT THE WASTE MATERIAL SHIPPED HERewith IS MATERIAL EXEMPT FROM THE RESOURCE, CONSERVATION AND RECOVERY ACT OF 1976, AS AMENDED FROM TIME TO TIME, 40 U.S.C. §6901, et seq., THE NM HEALTH AND SAF. CODES, §361,001, et seq., AND REGULATIONS RELATED THERETO, BY VIRTUE OF THE EXEMPTION AFFORDED CONTAMINATED SOILS AND OTHER WASTE ASSOCIATED WITH THE EXPLO- RATION, DEVELOPMENT OR PRODUCTION OF CRUDE OIL OR NATURAL GAS OR GEOTHERMAL ENERGY.

ALSO AS A CONDITION TO GANDY-MARLEY, INC.'S ACCEPTANCE OF THE MATERIALS SHIPPED WITH THIS JOB TICKET, TRANSPORTER REPRESENTS AND WARRANTS THAT ONLY THE MATERIAL DELIVERED BY OPERATOR/SHIPPER TO TRANSPORTER IS NOW DELIVERED BY TRANSPORTER TO GANDY-MARLEY, INC.'S FACILITY FOR DISPOSAL.

THIS WILL CERTIFY that the above Transporter loaded the material represented by this Transporter Statement at the above described location, and that it was tendered by the aboved described shipper. This will certify that no additional materials were added to this load, and that the material was delivered without incident.

DRIVER [Signature]

FACILITY REPRESENTATIVE [Signature]

White - GMI

Canary - Shipper

Pink - GMI

Gold - Transporter

Superior Printing Service, Inc.

Contaminated Soils Shipment Manifest

1. Manifest Document No.

60811

2. Page of

3. Generator's Name and Mailing Address

NM COCD
1220 S. ST FRANCIS
SANTA FE, NM

4. Generator Phone No.

476-3492

5. Generator Contact

ED MARTIN

6. Transporter 1 Company Name

GANDY #2071

7. ID No.

8. Transporter 2 Company Name

9. ID No.

10. Designated Disposal Facility Name and Site Address

Gandy Marley, Inc. Contaminated Soils Landfarm
7200 East Second Street
PO Box 1658
Roswell, NM 88201

11. Facility Permit Number

711-01-0020

12. Facility Phone No.

(505) 398 - 4960

13. Description of Waste

chloride Cont Soil

14. Containers

No. Type

15. Total Quantity

16. Unit Wt/Vol

a.

1

BD

20

yds

b.

c.

17. Special Handling Instructions and Additional Information

18. Generator's Certification:

I hereby declare that the contents of the consignment are fully and accurately described above by proper shipping name and are classified, packed, marked, and labeled, and are in all respects in proper condition for transport by highway according to applicable federal, state, and international laws.

FURTHER, I represent and warrant that the waste material as described on this manifest is either exempt from the Resource Conservation and Recovery Act of 1976, OR has been characterized as non-hazardous material by virtue of appropriate laboratory analysis done in accordance with EPA-approved testing methods

Printed/Typed Name

Signature

Date

19. Transporter 1 Acknowledgement of Receipt of Materials

Printed/Typed Name

Signature

Date

20. Transporter 2 Acknowledgement of Receipt of Materials

Printed/Typed Name

Signature

Date

21. Discrepancy Information

22. Facility Owner or Operator Certification of receipt of materials described on this manifest except as noted in item 21.

Printed/Typed Name

Signature

Date

J Tolton

J Tolton

042905

GENERATOR

TRANSPORTER

GMI

GANDY-MARLEY, INC.

P. O. Box 1658
Roswell, NM 88202
Office (505) 347-0434
Fax (505) 347-0435

Nº 6082

LEASE OPERATOR/SHIPPER/COMPANY N/MOCD

LEASE NAME ARAH0 SWD

TRANSPORTER COMPANY LEVARIO

TIME 143 AM/PM

DATE 4-29-05 VEHICLE NO. 55

DRIVER NO.

CHARGE TO

TYPE OF MATERIAL

OCD

☐ Other Material

☒ Contaminated soil

☐ C-117 No. _____

☐ BS&W content _____

Description _____

VOLUME OF MATERIAL ☐ : YARDS 20 : CELL# 20 : ☐ _____

AS A CONDITION TO GANDY-MARLEY, INC.'S ACCEPTANCE OF THE MATERIALS SHIPPED WITH THIS JOB TICKET, OPERATOR/SHIPPER REPRESENTS AND WARRANTS THAT THE WASTE MATERIAL SHIPPED HERewith IS MATERIAL EXEMPT FROM THE RESOURCE, CONSERVATION AND RECOVERY ACT OF 1976, AS AMENDED FROM TIME TO TIME, 40 U.S.C. §6901, et seq., THE NM HEALTH AND SAF. CODES, §361,001, et seq., AND REGULATIONS RELATED THERETO, BY VIRTUE OF THE EXEMPTION AFFORDED CONTAMINATED SOILS AND OTHER WASTE ASSOCIATED WITH THE EXPLO- RATION, DEVELOPMENT OR PRODUCTION OF CRUDE OIL OR NATURAL GAS OR GEOTHERMAL ENERGY.

ALSO AS A CONDITION TO GANDY-MARLEY, INC.'S ACCEPTANCE OF THE MATERIALS SHIPPED WITH THIS JOB TICKET, TRANSPORTER REPRESENTS AND WARRANTS THAT ONLY THE MATERIAL DELIVERED BY OPERATOR/SHIPPER TO TRANSPORTER IS NOW DELIVERED BY TRANSPORTER TO GANDY-MARLEY, INC.'S FACILITY FOR DISPOSAL.

THIS WILL CERTIFY that the above Transporter loaded the material represented by this Transporter Statement at the above described location, and that it was tendered by the aboved described shipper. This will certify that no additional materials were added to this load, and that the material was delivered without incident.

DRIVER

Mike Lerner

FACILITY REPRESENTATIVE

J Tolton

White - GMI

Canary - Shipper

Pink - GMI

Gold - Transporter

Superior Printing Service, Inc.

Contaminated Soils Shipment Manifest

1. Manifest Document No.

6082

2. Page ___ of ___

3. Generator's Name and Mailing Address

NM OGD
1220 S ST. FRANCIS
SANTA FE, NM

4. Generator Phone No.

476-3492

5. Generator Contact

ED MARTIN

6. Transporter 1 Company Name

Mike Levario Trucking

7. ID No.

8. Transporter 2 Company Name

9. ID No.

10. Designated Disposal Facility Name and Site Address

Gandy Marley, Inc. Contaminated Soils Landfarm
7200 East Second Street
PO Box 1658
Roswell, NM 88201

11. Facility Permit Number

711-01-0020

12. Facility Phone No.

(505) 398 - 4960

13. Description of Waste

chloride Cont Soil

14. Containers

No. Type

15. Total Quantity

16. Unit Wt/Vol

a.

1 BD 20 yds

b.

c.

17. Special Handling Instructions and Additional Information

18. Generator's Certification:

I hereby declare that the contents of the consignment are fully and accurately described above by proper shipping name and are classified, packed, marked, and labeled, and are in all respects in proper condition for transport by highway according to applicable federal, state, and international laws.

FURTHER, I represent and warrant that the waste material as described on this manifest is either exempt from the Resource Conservation and Recovery Act of 1976, OR has been characterized as non-hazardous material by virtue of appropriate laboratory analysis done in accordance with EPA-approved testing methods

Printed/Typed Name

Signature

Date

19. Transporter 1 Acknowledgement of Receipt of Materials

Printed/Typed Name

Signature

Date

20. Transporter 2 Acknowledgement of Receipt of Materials

Printed/Typed Name

Signature

Date

21. Discrepancy Information

22. Facility Owner or Operator Certification of receipt of materials described on this manifest except as noted in item 21.

Printed/Typed Name

Signature

Date

J Tolton

J Tolton

04/29/05

GENERATOR

TRANSPORTER

GMI

GANDY-MARLEY, INC.

P. O. Box 1658
Roswell, NM 88202
Office (505) 347-0434
Fax (505) 347-0435

Nº 6083

LEASE OPERATOR/SHIPPER/COMPANY NMOCN

LEASE NAME ARAHU SWD

TRANSPORTER COMPANY OROZCO

TIME 155

AM/PM (PM)

DATE 4-29-05 VEHICLE NO. 93

DRIVER NO.

CHARGE TO

TYPE OF MATERIAL

OCD

☐ Other Material

☒ Contaminated soil

☐ C-117 No. _____

☐ BS&W content _____

Description _____

VOLUME OF MATERIAL ☐ : YARDS 20 : CELL# 20 : ☐ _____

AS A CONDITION TO GANDY-MARLEY, INC.'S ACCEPTANCE OF THE MATERIALS SHIPPED WITH THIS JOB TICKET, OPERATOR/SHIPPER REPRESENTS AND WARRANTS THAT THE WASTE MATERIAL SHIPPED HERewith IS MATERIAL EXEMPT FROM THE RESOURCE, CONSERVATION AND RECOVERY ACT OF 1976, AS AMENDED FROM TIME TO TIME, 40 U.S.C. §6901, et seq., THE NM HEALTH AND SAF. CODES, §361,001, et seq., AND REGULATIONS RELATED THERETO, BY VIRTUE OF THE EXEMPTION AFFORDED CONTAMINATED SOILS AND OTHER WASTE ASSOCIATED WITH THE EXPLO- RATION, DEVELOPMENT OR PRODUCTION OF CRUDE OIL OR NATURAL GAS OR GEOTHERMAL ENERGY.

ALSO AS A CONDITION TO GANDY-MARLEY, INC.'S ACCEPTANCE OF THE MATERIALS SHIPPED WITH THIS JOB TICKET, TRANSPORTER REPRESENTS AND WARRANTS THAT ONLY THE MATERIAL DELIVERED BY OPERATOR/SHIPPER TO TRANSPORTER IS NOW DELIVERED BY TRANSPORTER TO GANDY-MARLEY, INC.'S FACILITY FOR DISPOSAL.

THIS WILL CERTIFY that the above Transporter loaded the material represented by this Transporter Statement at the above described location, and that it was tendered by the aboved described shipper. This will certify that no additional materials were added to this load, and that the material was delivered without incident.

DRIVER [Signature]

FACILITY REPRESENTATIVE [Signature]

White - GMI

Canary - Shipper

Pink - GMI

Gold - Transporter

Contaminated Soils Shipment Manifest

1. Manifest Document No.

6083

2. Page ___ of ___

3. Generator's Name and Mailing Address

NM OCD
1220 S ST. FRANCIS
SANTA FE, NM

4. Generator Phone No.

476-3492

5. Generator Contact

ED MARTIN

6. Transporter 1 Company Name

OYOZCO TRUCKING

7. ID No.

8. Transporter 2 Company Name

9. ID No.

10. Designated Disposal Facility Name and Site Address

Gandy Marley, Inc. Contaminated Soils Landfarm
7200 East Second Street
PO Box 1658
Roswell, NM 88201

11. Facility Permit Number

711-01-0020

12. Facility Phone No.

(505) 398 - 4960

13. Description of Waste

Chloride Cont Soil

14. Containers

No. Type

15. Total Quantity

16. Unit Wt/Vol

a.

1

BD

20

yds

b.

c.

17. Special Handling Instructions and Additional Information

18. Generator's Certification:

I hereby declare that the contents of the consignment are fully and accurately described above by proper shipping name and are classified, packed, marked, and labeled, and are in all respects in proper condition for transport by highway according to applicable federal, state, and international laws.

FURTHER, I represent and warrant that the waste material as described on this manifest is either exempt from the Resource Conservation and Recovery Act of 1976, OR has been characterized as non-hazardous material by virtue of appropriate laboratory analysis done in accordance with EPA-approved testing methods

Printed/Typed Name

Signature

Date

19. Transporter 1 Acknowledgement of Receipt of Materials

Printed/Typed Name

KEAUL OYOZCO

Signature

[Signature]

Date

4/29/05

20. Transporter 2 Acknowledgement of Receipt of Materials

Printed/Typed Name

Signature

Date

21. Discrepancy Information

22. Facility Owner or Operator Certification of receipt of materials described on this manifest except as noted in item 21.

Printed/Typed Name

J Tolton

Signature

[Signature]

Date

04/29/05

GENERATOR

TRANSPORTER

GMI

GANDY-MARLEY, INC.

P. O. Box 1658
Roswell, NM 88202
Office (505) 347-0434
Fax (505) 347-0435

№ 6084

LEASE OPERATOR/SHIPPER/COMPANY NMOCO

LEASE NAME ARAH0 SWD

TRANSPORTER COMPANY FOUR SEASON TIME 233 AM/PM

DATE 4-29-05 VEHICLE NO. 001 DRIVER NO. _____

CHARGE TO _____

TYPE OF MATERIAL

OCD

☐ Other Material

☒ Contaminated soil

☐ C-117 No. _____

☐ BS&W content _____

Description _____

VOLUME OF MATERIAL ☐ : YARDS 20 : CELL# 20 : ☐ _____

AS A CONDITION TO GANDY-MARLEY, INC.'S ACCEPTANCE OF THE MATERIALS SHIPPED WITH THIS JOB TICKET, OPERATOR/SHIPPER REPRESENTS AND WARRANTS THAT THE WASTE MATERIAL SHIPPED HERewith IS MATERIAL EXEMPT FROM THE RESOURCE, CONSERVATION AND RECOVERY ACT OF 1976, AS AMENDED FROM TIME TO TIME, 40 U.S.C. §6901, et seq., THE NM HEALTH AND SAF. CODES, §361,001, et seq., AND REGULATIONS RELATED THERETO, BY VIRTUE OF THE EXEMPTION AFFORDED CONTAMINATED SOILS AND OTHER WASTE ASSOCIATED WITH THE EXPLO- RATION, DEVELOPMENT OR PRODUCTION OF CRUDE OIL OR NATURAL GAS OR GEOTHERMAL ENERGY.

ALSO AS A CONDITION TO GANDY-MARLEY, INC.'S ACCEPTANCE OF THE MATERIALS SHIPPED WITH THIS JOB TICKET, TRANSPORTER REPRESENTS AND WARRANTS THAT ONLY THE MATERIAL DELIVERED BY OPERATOR/SHIPPER TO TRANSPORTER IS NOW DELIVERED BY TRANSPORTER TO GANDY-MARLEY, INC.'S FACILITY FOR DISPOSAL.

THIS WILL CERTIFY that the above Transporter loaded the material represented by this Transporter Statement at the above described location, and that it was tendered by the aboved described shipper. This will certify that no additional materials were added to this load, and that the material was delivered without incident.

DRIVER Charles R. Morgan

FACILITY REPRESENTATIVE J Toeton

White - GMI

Canary - Shipper

Pink - GMI

Gold - Transporter

Superior Printing Service, Inc.

Contaminated Soils Shipment Manifest

1. Manifest Document No.

6084

2. Page ___ of ___

3. Generator's Name and Mailing Address

NM O C D
1220 S ST FRANCIS
SANTA Fe, NM

4. Generator Phone No.

476-3492

5. Generator Contact

ED MARTINEZ

6. Transporter 1 Company Name

FOUR SEASONS 001

7. ID No.

8. Transporter 2 Company Name

9. ID No.

10. Designated Disposal Facility Name and Site Address

Gandy Marley, Inc. Contaminated Soils Landfarm
7200 East Second Street
PO Box 1658
Roswell, NM 88201

11. Facility Permit Number

711-01-0020

12. Facility Phone No.

(505) 398 - 4960

13. Description of Waste

chloride Cont Soil

14. Containers

No.

Type

15. Total
Quantity16. Unit
Wt/Vol

a.

1

BD

20

yds

b.

c.

17. Special Handling Instructions and Additional Information

18. Generator's Certification:

I hereby declare that the contents of the consignment are fully and accurately described above by proper shipping name and are classified, packed, marked, and labeled, and are in all respects in proper condition for transport by highway according to applicable federal, state, and international laws.

FURTHER, I represent and warrant that the waste material as described on this manifest is either exempt from the Resource Conservation and Recovery Act of 1976, OR has been characterized as non-hazardous material by virtue of appropriate laboratory analysis done in accordance with EPA-approved testing methods

Printed/Typed Name

Signature

Date

19. Transporter 1 Acknowledgement of Receipt of Materials

Printed/Typed Name

Signature

Date

20. Transporter 2 Acknowledgement of Receipt of Materials

Printed/Typed Name

Signature

Date

21. Discrepancy Information

22. Facility Owner or Operator Certification of receipt of materials described on this manifest except as noted in item 21.

Printed/Typed Name

Signature

Date

J Tolton

J Tolton

04/29/05

GENERATOR

TRANSPORTER

GMI

GANDY-MARLEY, INC.

P. O. Box 1658
Roswell, NM 88202
Office (505) 347-0434
Fax (505) 347-0435

№ 6085

LEASE OPERATOR/SHIPPER/COMPANY NMOCO

LEASE NAME ARAIHO SWD

TRANSPORTER COMPANY VANCE

TIME 2:40 AM/PM

DATE 4-29-05 VEHICLE NO. 13

DRIVER NO.

CHARGE TO

TYPE OF MATERIAL

OCD

☐ Other Material

☒ Contaminated soil

☐ C-117 No. _____

☐ BS&W content _____

Description _____

VOLUME OF MATERIAL ☐ : YARDS 20 : CELL# 20 : ☐ _____

AS A CONDITION TO GANDY-MARLEY, INC.'S ACCEPTANCE OF THE MATERIALS SHIPPED WITH THIS JOB TICKET, OPERATOR/SHIPPER REPRESENTS AND WARRANTS THAT THE WASTE MATERIAL SHIPPED HERewith IS MATERIAL EXEMPT FROM THE RESOURCE, CONSERVATION AND RECOVERY ACT OF 1976, AS AMENDED FROM TIME TO TIME, 40 U.S.C. §6901, et seq., THE NM HEALTH AND SAF. CODES, §361,001, et seq., AND REGULATIONS RELATED THERETO, BY VIRTUE OF THE EXEMPTION AFFORDED CONTAMINATED SOILS AND OTHER WASTE ASSOCIATED WITH THE EXPLO- RATION, DEVELOPMENT OR PRODUCTION OF CRUDE OIL OR NATURAL GAS OR GEOTHERMAL ENERGY.

ALSO AS A CONDITION TO GANDY-MARLEY, INC.'S ACCEPTANCE OF THE MATERIALS SHIPPED WITH THIS JOB TICKET, TRANSPORTER REPRESENTS AND WARRANTS THAT ONLY THE MATERIAL DELIVERED BY OPERATOR/SHIPPER TO TRANSPORTER IS NOW DELIVERED BY TRANSPORTER TO GANDY-MARLEY, INC.'S FACILITY FOR DISPOSAL.

THIS WILL CERTIFY that the above Transporter loaded the material represented by this Transporter Statement at the above described location, and that it was tendered by the aboved described shipper. This will certify that no additional materials were added to this load, and that the material was delivered without incident.

DRIVER

FACILITY REPRESENTATIVE

White - GMI

Canary - Shipper

Pink - GMI

Gold - Transporter

Superior Printing Service, Inc.

Contaminated Soils Shipment Manifest

1. Manifest Document No.

61085

2. Page ___ of ___

3. Generator's Name and Mailing Address

NM OCD
1220 S. ST FRANCIS
SANTA FE, NM

4. Generator Phone No.

476-3492

5. Generator Contact

ED MARTIN

6. Transporter 1 Company Name

7. ID No.

8. Transporter 2 Company Name

VANCE CO

9. ID No.

10. Designated Disposal Facility Name and Site Address

Gandy Marley, Inc. Contaminated Soils Landfarm
7200 East Second Street
PO Box 1658
Roswell, NM 88201

11. Facility Permit Number

711-01-0020

12. Facility Phone No.

(505) 398 - 4960

13. Description of Waste

Chloride Cont Soil

14. Containers

No. Type

15. Total Quantity

16. Unit Wt/Vol

a.

1 BD

20

yds

b.

c.

17. Special Handling Instructions and Additional Information

18. Generator's Certification:

I hereby declare that the contents of the consignment are fully and accurately described above by proper shipping name and are classified, packed, marked, and labeled, and are in all respects in proper condition for transport by highway according to applicable federal, state, and international laws.

FURTHER, I represent and warrant that the waste material as described on this manifest is either exempt from the Resource Conservation and Recovery Act of 1976, OR has been characterized as non-hazardous material by virtue of appropriate laboratory analysis done in accordance with EPA-approved testing methods

Printed/Typed Name

Signature

Date

19. Transporter 1 Acknowledgement of Receipt of Materials

Printed/Typed Name

Richard Aleman

Signature

[Signature]

Date

20. Transporter 2 Acknowledgement of Receipt of Materials

Printed/Typed Name

Signature

Date

21. Discrepancy Information

22. Facility Owner or Operator Certification of receipt of materials described on this manifest except as noted in item 21.

Printed/Typed Name

J Tolton

Signature

J Tolton

Date

042905

GENERATOR

TRANSPORTER

GMI

GANDY-MARLEY, INC.

P. O. Box 1658
Roswell, NM 88202
Office (505) 347-0434
Fax (505) 347-0435

No 6086**LEASE OPERATOR/SHIPPER/COMPANY** NMOC**LEASE NAME** ARAH SUD**TRANSPORTER COMPANY** GANDY **TIME** 2:46 **AM/PM** (PM)**DATE** 4-29-05 **VEHICLE NO.** 309W **DRIVER NO.** _____**CHARGE TO** #211**TYPE OF MATERIAL****OCD**

☐ Other Material ☒ Contaminated soil ☐ C-117 No. _____
☐ BS&W content _____

Description _____**VOLUME OF MATERIAL** ☐ : **YARDS** 20 : **CELL#** 20 : ☐ _____

AS A CONDITION TO GANDY-MARLEY, INC.'S ACCEPTANCE OF THE MATERIALS SHIPPED WITH THIS JOB TICKET, OPERATOR/SHIPPER REPRESENTS AND WARRANTS THAT THE WASTE MATERIAL SHIPPED HERewith IS MATERIAL EXEMPT FROM THE RESOURCE, CONSERVATION AND RECOVERY ACT OF 1976, AS AMENDED FROM TIME TO TIME, 40 U.S.C. §6901, et seq., THE NM HEALTH AND SAF. CODES, §361,001, et seq., AND REGULATIONS RELATED THERETO, BY VIRTUE OF THE EXEMPTION AFFORDED CONTAMINATED SOILS AND OTHER WASTE ASSOCIATED WITH THE EXPLO- RATION, DEVELOPMENT OR PRODUCTION OF CRUDE OIL OR NATURAL GAS OR GEOTHERMAL ENERGY.

ALSO AS A CONDITION TO GANDY-MARLEY, INC.'S ACCCEPTANCE OF THE MATERIALS SHIPPED WITH THIS JOB TICKET, TRANSPORTER REPRESENTS AND WARRANTS THAT ONLY THE MATERIAL DELIVERED BY OPERATOR/SHIPPER TO TRANSPORTER IS NOW DELIVERED BY TRANSPORTER TO GANDY-MARLEY, INC.'S FACILITY FOR DISPOSAL.

THIS WILL CERTIFY that the above Transporter loaded the material represented by this Transporter Statement at the above described location, and that it was tendered by the aboved described shipper. This will certify that no additional materials were added to this load, and that the material was delivered without incident.

DRIVER [Signature]**FACILITY REPRESENTATIVE** [Signature]

White - GMI

Carfary - Shipper

Pink - GMI

Gold - Transporter

Contaminated Soils Shipment Manifest

1. Manifest Document No.

6086

2. Page ___ of ___

3. Generator's Name and Mailing Address

NM OCD
1220 S. ST FRANCIS
SANTA FE, NM

4. Generator Phone No.

476-3492

5. Generator Contact

ED MARTIN

6. Transporter 1 Company Name

GANDY #211

7. ID No.

8. Transporter 2 Company Name

9. ID No.

10. Designated Disposal Facility Name and Site Address

Gandy Marley, Inc. Contaminated Soils Landfarm
7200 East Second Street
PO Box 1658
Roswell, NM 88201

11. Facility Permit Number

711-01-0020

12. Facility Phone No.

(505) 398 - 4960

13. Description of Waste

Chloride Cont Soil

14. Containers

No. Type

15. Total Quantity

16. Unit Wt/Vol

a.

1 BD

20

yds

b.

c.

17. Special Handling Instructions and Additional Information

18. Generator's Certification:

I hereby declare that the contents of the consignment are fully and accurately described above by proper shipping name and are classified, packed, marked, and labeled, and are in all respects in proper condition for transport by highway according to applicable federal, state, and international laws.

FURTHER, I represent and warrant that the waste material as described on this manifest is either exempt from the Resource Conservation and Recovery Act of 1976, OR has been characterized as non-hazardous material by virtue of appropriate laboratory analysis done in accordance with EPA-approved testing methods

Printed/Typed Name

Signature

Date

19. Transporter 1 Acknowledgement of Receipt of Materials

Printed/Typed Name

Fro. Ian Sanchez

Signature

[Signature]

Date

04/29/05

20. Transporter 2 Acknowledgement of Receipt of Materials

Printed/Typed Name

Signature

Date

21. Discrepancy Information

22. Facility Owner or Operator Certification of receipt of materials described on this manifest except as noted in item 21.

Printed/Typed Name

J Tolton

Signature

[Signature]

Date

04/29/05

GENERATOR

TRANSPORTER

GM

GANDY-MARLEY, INC.

P. O. Box 1658
Roswell, NM 88202
Office (505) 347-0434
Fax (505) 347-0435

N^o 6087

LEASE OPERATOR/SHIPPER/COMPANY NMOCO

LEASE NAME ARAH0 SWD

TRANSPORTER COMPANY MAIES TIME 3:30 AM/PM

DATE 4-29-05 VEHICLE NO. 0011 DRIVER NO.

CHARGE TO

TYPE OF MATERIAL

OCD

[] Other Material [☒] Contaminated soil [] C-117 No. _____
[] BS&W content _____

Description _____

VOLUME OF MATERIAL [] : YARDS 20 : CELL# 20 : []

AS A CONDITION TO GANDY-MARLEY, INC.'S ACCEPTANCE OF THE MATERIALS SHIPPED WITH THIS JOB TICKET, OPERATOR/SHIPPER REPRESENTS AND WARRANTS THAT THE WASTE MATERIAL SHIPPED HERewith IS MATERIAL EXEMPT FROM THE RESOURCE, CONSERVATION AND RECOVERY ACT OF 1976, AS AMENDED FROM TIME TO TIME, 40 U.S.C. §6901, et seq., THE NM HEALTH AND SAF. CODES, §361,001, et seq., AND REGULATIONS RELATED THERETO, BY VIRTUE OF THE EXEMPTION AFFORDED CONTAMINATED SOILS AND OTHER WASTE ASSOCIATED WITH THE EXPLO-
RATION, DEVELOPMENT OR PRODUCTION OF CRUDE OIL OR NATURAL GAS OR GEOTHERMAL ENERGY.

ALSO AS A CONDITION TO GANDY-MARLEY, INC.'S ACCEPTANCE OF THE MATERIALS SHIPPED WITH THIS JOB TICKET, TRANSPORTER REPRESENTS AND WARRANTS THAT ONLY THE MATERIAL DELIVERED BY OPERATOR/SHIPPER TO TRANSPORTER IS NOW DELIVERED BY TRANSPORTER TO GANDY-MARLEY, INC.'S FACILITY FOR DISPOSAL.

THIS WILL CERTIFY that the above Transporter loaded the material represented by this Transporter Statement at the above described location, and that it was tendered by the aboved described shipper. This will certify that no additional materials were added to this load, and that the material was delivered without incident.

DRIVER David Mals

FACILITY REPRESENTATIVE Stolton

White - GMI

Canary - Shipper

Pink - GMI

Gold - Transporter

Superior Printing Service, Inc.

Contaminated Soils Shipment Manifest

1. Manifest Document No.

2. Page 87 of

3. Generator's Name and Mailing Address

NM OCD
1220 S ST. FRANCIS
SANTA Fe, NM

4. Generator Phone No.

476-3492

5. Generator Contact

Ed MARTIN

6. Transporter 1 Company Name

Makes Trucking

7. ID No.

9. ID No.

10. Designated Disposal Facility Name and Site Address

Gandy Marley, Inc. Contaminated Soils Landfarm
7200 East Second Street
PO Box 1658
Roswell, NM 88201

11. Facility Permit Number

711-01-0020

12. Facility Phone No.

(505) 398 - 4960

13. Description of Waste

Chloride Cont. Soil

14. Containers

No.

Type

15. Total Quantity

16. Unit Wt/Vol

a.

1

BD

20

yds

b.

c.

17. Special Handling Instructions and Additional Information

18. Generator's Certification:

I hereby declare that the contents of the consignment are fully and accurately described above by proper shipping name and are classified, packed, marked, and labeled, and are in all respects in proper condition for transport by highway according to applicable federal, state, and international laws.

FURTHER, I represent and warrant that the waste material as described on this manifest is either exempt from the Resource Conservation and Recovery Act of 1976, OR has been characterized as non-hazardous material by virtue of appropriate laboratory analysis done in accordance with EPA-approved testing methods

Printed/Typed Name

Signature

Date

19. Transporter 1 Acknowledgement of Receipt of Materials

Printed/Typed Name

David Makes

Signature

David Makes

Date

04/29/05

20. Transporter 2 Acknowledgement of Receipt of Materials

Printed/Typed Name

Signature

Date

21. Discrepancy Information

22. Facility Owner or Operator Certification of receipt of materials described on this manifest except as noted in item 21.

Printed/Typed Name

J Tolton

Signature

J Tolton

Date

04/29/05

GENERATOR

TRANSPORTER

GM

GANDY-MARLEY, INC.

P. O. Box 1658
Roswell, NM 88202
Office (505) 347-0434
Fax (505) 347-0435

Nº 6088

LEASE OPERATOR/SHIPPER/COMPANY NMOC

LEASE NAME ARATO SWD

TRANSPORTER COMPANY Bonilla

TIME 340

AM/PM (PM)

DATE 4-29-05

VEHICLE NO. 7122

DRIVER NO.

CHARGE TO

TYPE OF MATERIAL

OCD

☐ Other Material

☒ Contaminated soil

☐ C-117 No. _____

☐ BS&W content _____

Description _____

VOLUME OF MATERIAL ☐ : YARDS 20 : CELL# 20 : ☐ : _____

AS A CONDITION TO GANDY-MARLEY, INC.'S ACCEPTANCE OF THE MATERIALS SHIPPED WITH THIS JOB TICKET, OPERATOR/SHIPPER REPRESENTS AND WARRANTS THAT THE WASTE MATERIAL SHIPPED HERewith IS MATERIAL EXEMPT FROM THE RESOURCE, CONSERVATION AND RECOVERY ACT OF 1976, AS AMENDED FROM TIME TO TIME, 40 U.S.C. §6901, et seq., THE NM HEALTH AND SAF. CODES, §361,001, et seq., AND REGULATIONS RELATED THERETO, BY VIRTUE OF THE EXEMPTION AFFORDED CONTAMINATED SOILS AND OTHER WASTE ASSOCIATED WITH THE EXPLO- RATION, DEVELOPMENT OR PRODUCTION OF CRUDE OIL OR NATURAL GAS OR GEOTHERMAL ENERGY.

ALSO AS A CONDITION TO GANDY-MARLEY, INC.'S ACCPEPTANCE OF THE MATERIALS SHIPPED WITH THIS JOB TICKET, TRANSPORTER REPRESENTS AND WARRANTS THAT ONLY THE MATERIAL DELIVERED BY OPERATOR/SHIPPER TO TRANSPORTER IS NOW DELIVERED BY TRANSPORTER TO GANDY-MARLEY, INC.'S FACILITY FOR DISPOSAL.

THIS WILL CERTIFY that the above Transporter loaded the material represented by this Transporter Statement at the above described location, and that it was tendered by the aboved described shipper. This will certify that no additional materials were added to this load, and that the material was delivered without incident.

DRIVER

[Signature]

FACILITY REPRESENTATIVE

[Signature]

White - GMI

Canary - Shipper

Pink - GMI

Gold - Transporter

Superior Printing Service, Inc.

Contaminated Soils Shipment Manifest

1. Manifest Document No.

61088

2. Page of

3. Generator's Name and Mailing Address

NM OCD
1220 S ST. FRANCIS
SANTA Fe, NM

4. Generator Phone No.

476-3492

5. Generator Contact

ED MARTIN

6. Transporter 1 Company Name

BOWLLA TRUCKING

7. ID No.

9. ID No.

10. Designated Disposal Facility Name and Site Address

Gandy Marley, Inc. Contaminated Soils Landfarm
7200 East Second Street
PO Box 1658
Roswell, NM 88201

11. Facility Permit Number

711-01-0020

12. Facility Phone No.

(505) 398 - 4960

13. Description of Waste

chloride Cont Soil

14. Containers

No.

Type

15. Total Quantity

16. Unit Wt/Vol

a.

1 BD

20

yds

b.

c.

17. Special Handling Instructions and Additional Information

18. Generator's Certification:

I hereby declare that the contents of the consignment are fully and accurately described above by proper shipping name and are classified, packed, marked, and labeled, and are in all respects in proper condition for transport by highway according to applicable federal, state, and international laws.

FURTHER, I represent and warrant that the waste material as described on this manifest is either exempt from the Resource Conservation and Recovery Act of 1976, OR has been characterized as non-hazardous material by virtue of appropriate laboratory analysis done in accordance with EPA-approved testing methods

Printed/Typed Name

DAVID MARTIN

Signature

[Signature]

Date

04/29/05

19. Transporter 1 Acknowledgement of Receipt of Materials

Printed/Typed Name

Signature

Date

20. Transporter 2 Acknowledgement of Receipt of Materials

Printed/Typed Name

Signature

Date

21. Discrepancy Information

22. Facility Owner or Operator Certification of receipt of materials described on this manifest except as noted in item 21.

Printed/Typed Name

STOLTON

Signature

[Signature]

Date

04/29/05

GENERATOR

TRANSPORTER

GM I

23

GANDY-MARLEY, INC.

P. O. Box 1658
Roswell, NM 88202
Office (505) 347-0434
Fax (505) 347-0435

Nº 6089

LEASE OPERATOR/SHIPPER/COMPANY

NIMO CO

LEASE NAME

ARAHU SWD

TRANSPORTER COMPANY

A. MARTINEZ

TIME 345

AM/PM

DATE 4-29-05

VEHICLE NO. 99

DRIVER NO.

CHARGE TO

TYPE OF MATERIAL

OCD

☐ Other Material☒ Contaminated soil☐ C-117 No. _____☐ BS&W content _____

Description _____

VOLUME OF MATERIAL []: YARDS 20 : CELL# 20 : []

AS A CONDITION TO GANDY-MARLEY, INC.'S ACCEPTANCE OF THE MATERIALS SHIPPED WITH THIS JOB TICKET, OPERATOR/SHIPPER REPRESENTS AND WARRANTS THAT THE WASTE MATERIAL SHIPPED HERewith IS MATERIAL EXEMPT FROM THE RESOURCE, CONSERVATION AND RECOVERY ACT OF 1976, AS AMENDED FROM TIME TO TIME, 40 U.S.C. §6901, et seq., THE NM HEALTH AND SAF. CODES, §361,001, et seq., AND REGULATIONS RELATED THERETO, BY VIRTUE OF THE EXEMPTION AFFORDED CONTAMINATED SOILS AND OTHER WASTE ASSOCIATED WITH THE EXPLO- RATION, DEVELOPMENT OR PRODUCTION OF CRUDE OIL OR NATURAL GAS OR GEOTHERMAL ENERGY.

ALSO AS A CONDITION TO GANDY-MARLEY, INC.'S ACCCEPTANCE OF THE MATERIALS SHIPPED WITH THIS JOB TICKET, TRANSPORTER REPRESENTS AND WARRANTS THAT ONLY THE MATERIAL DELIVERED BY OPERATOR/SHIPPER TO TRANSPORTER IS NOW DELIVERED BY TRANSPORTER TO GANDY-MARLEY, INC.'S FACILITY FOR DISPOSAL.

THIS WILL CERTIFY that the above Transporter loaded the material represented by this Transporter Statement at the above described location, and that it was tendered by the aboved described shipper. This will certify that no additional materials were added to this load, and that the material was delivered without incident.

DRIVER

A. Martinez

FACILITY REPRESENTATIVE

J. Tolton

White - GMI

Canary - Shipper

Pink - GMI

Gold - Transporter

Contaminated Soils Shipment Manifest

1. Manifest Document No.

6089

2. Page ___ of ___

3. Generator's Name and Mailing Address

NM OCD
1220 S ST. FRANCIS
SANTA FE, NM

4. Generator Phone No.

476-3492

5. Generator Contact

Ed MARTIN

6. Transporter 1 Company Name

Albert MARTINEZ

#99

7. ID No.

8. Transporter 2 Company Name

9. ID No.

10. Designated Disposal Facility Name and Site Address

Gandy Marley, Inc. Contaminated Soils Landfarm
7200 East Second Street
PO Box 1658
Roswell, NM 88201

11. Facility Permit Number

711-01-0020

12. Facility Phone No.

(505) 398 - 4960

13. Description of Waste

Chloride Cont. Soil

14. Containers

No.

Type

15. Total
Quantity16. Unit
Wt/Vol

a.

1

BD

20

yds

b.

c.

17. Special Handling Instructions and Additional Information

18. Generator's Certification:

I hereby declare that the contents of the consignment are fully and accurately described above by proper shipping name and are classified, packed, marked, and labeled, and are in all respects in proper condition for transport by highway according to applicable federal, state, and international laws.

FURTHER, I represent and warrant that the waste material as described on this manifest is either exempt from the Resource Conservation and Recovery Act of 1976, OR has been characterized as non-hazardous material by virtue of appropriate laboratory analysis done in accordance with EPA-approved testing methods

Printed/Typed Name

Signature

Date

19. Transporter 1 Acknowledgement of Receipt of Materials

Printed/Typed Name

Signature

Date

20. Transporter 2 Acknowledgement of Receipt of Materials

Printed/Typed Name

Signature

Date

21. Discrepancy Information

22. Facility Owner or Operator Certification of receipt of materials described on this manifest except as noted in item 21.

Printed/Typed Name

Signature

Date

GENERATOR

TRANSPORTER

GMI

J Tolton

J Tolton

042105

GANDY-MARLEY, INC.

P. O. Box 1658
Roswell, NM 88202
Office (505) 347-0434
Fax (505) 347-0435

Nº 6090

LEASE OPERATOR/SHIPPER/COMPANY NMOCO

LEASE NAME ARAHU SUD

TRANSPORTER COMPANY PERKINS

TIME 346

AM/PM (PM)

DATE 4-29-05 VEHICLE NO. 0010

DRIVER NO.

CHARGE TO

TYPE OF MATERIAL

OCD

☐ Other Material

☒ Contaminated soil

☐ C-117 No. _____

☐ BS&W content _____

Description _____

VOLUME OF MATERIAL ☐ : YARDS 20 : CELL# 20 : ☐ _____

AS A CONDITION TO GANDY-MARLEY, INC.'S ACCEPTANCE OF THE MATERIALS SHIPPED WITH THIS JOB TICKET, OPERATOR/SHIPPER REPRESENTS AND WARRANTS THAT THE WASTE MATERIAL SHIPPED HERewith IS MATERIAL EXEMPT FROM THE RESOURCE, CONSERVATION AND RECOVERY ACT OF 1976, AS AMENDED FROM TIME TO TIME, 40 U.S.C. §6901, et seq., THE NM HEALTH AND SAF. CODES, §361,001, et seq., AND REGULATIONS RELATED THERETO, BY VIRTUE OF THE EXEMPTION AFFORDED CONTAMINATED SOILS AND OTHER WASTE ASSOCIATED WITH THE EXPLO- RATION, DEVELOPMENT OR PRODUCTION OF CRUDE OIL OR NATURAL GAS OR GEOTHERMAL ENERGY.

ALSO AS A CONDITION TO GANDY-MARLEY, INC.'S ACCEPTANCE OF THE MATERIALS SHIPPED WITH THIS JOB TICKET, TRANSPORTER REPRESENTS AND WARRANTS THAT ONLY THE MATERIAL DELIVERED BY OPERATOR/SHIPPER TO TRANSPORTER IS NOW DELIVERED BY TRANSPORTER TO GANDY-MARLEY, INC.'S FACILITY FOR DISPOSAL.

THIS WILL CERTIFY that the above Transporter loaded the material represented by this Transporter Statement at the above described location, and that it was tendered by the aboved described shipper. This will certify that no additional materials were added to this load, and that the material was delivered without incident.

DRIVER

FACILITY REPRESENTATIVE

White - GMI

Canary - Shipper

Pink - GMI

Gold - Transporter

Superior Printing Service, Inc.

Contaminated Soils Shipment Manifest

1. Manifest Document No.

6090

2. Page ___ of ___

3. Generator's Name and Mailing Address

NM OCD
1220 S. ST. FRANCES
SANTA FE, NM

4. Generator Phone No.

476-3492

5. Generator Contact

ED MARTIN

6. Transporter 1 Company Name

PERKINS TRUCKING 0010

7. ID No.

8. Transporter 2 Company Name

9. ID No.

10. Designated Disposal Facility Name and Site Address

Gandy Marley, Inc. Contaminated Soils Landfarm
7200 East Second Street
PO Box 1658
Roswell, NM 88201

11. Facility Permit Number

711-01-0020

12. Facility Phone No.

(505) 398 - 4960

13. Description of Waste

chloride Cont. Soil

14. Containers

No.

Type

15. Total
Quantity16. Unit
Wt/Vol

a.

1

BD

20

yds

b.

c.

17. Special Handling Instructions and Additional Information

18. Generator's Certification:

I hereby declare that the contents of the consignment are fully and accurately described above by proper shipping name and are classified, packed, marked, and labeled, and are in all respects in proper condition for transport by highway according to applicable federal, state, and international laws.

FURTHER, I represent and warrant that the waste material as described on this manifest is either exempt from the Resource Conservation and Recovery Act of 1976, OR has been characterized as non-hazardous material by virtue of appropriate laboratory analysis done in accordance with EPA-approved testing methods

Printed/Typed Name

Signature

Date

19. Transporter 1 Acknowledgement of Receipt of Materials

Printed/Typed Name

JOHANN DRUSENDAHL

Signature

JOHANN DRUSENDAHL

Date

04/29/05

20. Transporter 2 Acknowledgement of Receipt of Materials

Printed/Typed Name

Signature

Date

21. Discrepancy Information

22. Facility Owner or Operator Certification of receipt of materials described on this manifest except as noted in item 21.

Printed/Typed Name

J TOITON

Signature

J Toiton

Date

04/29/05

GENERATOR

TRANSPORTER

GMI

GANDY-MARLEY, INC.

P. O. Box 1658
Roswell, NM 88202
Office (505) 347-0434
Fax (505) 347-0435

No 6091

LEASE OPERATOR/SHIPPER/COMPANY NMOCO

LEASE NAME ARRAHO SWD

TRANSPORTER COMPANY PERKINS

TIME 348

AM/PM

DATE 4-29-05 VEHICLE NO. 0014

DRIVER NO.

CHARGE TO

TYPE OF MATERIAL

OCD

☐ Other Material

☒ Contaminated soil

☐ C-117 No. _____

☐ BS&W content _____

Description _____

VOLUME OF MATERIAL ☐ : YARDS 20 : CELL# 20 : ☐ _____

AS A CONDITION TO GANDY-MARLEY, INC.'S ACCEPTANCE OF THE MATERIALS SHIPPED WITH THIS JOB TICKET, OPERATOR/SHIPPER REPRESENTS AND WARRANTS THAT THE WASTE MATERIAL SHIPPED HERewith IS MATERIAL EXEMPT FROM THE RESOURCE, CONSERVATION AND RECOVERY ACT OF 1976, AS AMENDED FROM TIME TO TIME, 40 U.S.C. §6901, et seq., THE NM HEALTH AND SAF. CODES, §361,001, et seq., AND REGULATIONS RELATED THERETO, BY VIRTUE OF THE EXEMPTION AFFORDED CONTAMINATED SOILS AND OTHER WASTE ASSOCIATED WITH THE EXPLO-
RATION, DEVELOPMENT OR PRODUCTION OF CRUDE OIL OR NATURAL GAS OR GEOTHERMAL ENERGY.

ALSO AS A CONDITION TO GANDY-MARLEY, INC.'S ACCEPTANCE OF THE MATERIALS SHIPPED WITH THIS JOB TICKET, TRANSPORTER REPRESENTS AND WARRANTS THAT ONLY THE MATERIAL DELIVERED BY OPERATOR/SHIPPER TO TRANSPORTER IS NOW DELIVERED BY TRANSPORTER TO GANDY-MARLEY, INC.'S FACILITY FOR DISPOSAL.

THIS WILL CERTIFY that the above Transporter loaded the material represented by this Transporter Statement at the above described location, and that it was tendered by the above described shipper. This will certify that no additional materials were added to this load, and that the material was delivered without incident.

DRIVER [Signature]

FACILITY REPRESENTATIVE [Signature]

White - GMI

Canary - Shipper

Pink - GMI

Gold - Transporter

Superior Printing Service, Inc.

Contaminated Soils Shipment Manifest

1. Manifest Document No.

2. Page 1 of 1

60911

3. Generator's Name and Mailing Address

NM OCD
1220 S ST FRANCIS
SANTA FE, NM

4. Generator Phone No.

476-3492

5. Generator Contact

ED MARTIN

6. Transporter 1 Company Name

PERKINS #0014

7. ID No.

8. Transporter 2 Company Name

9. ID No.

10. Designated Disposal Facility Name and Site Address

Gandy Marley, Inc. Contaminated Soils Landfarm
7200 East Second Street
PO Box 1658
Roswell, NM 88201

11. Facility Permit Number

711-01-0020

12. Facility Phone No.

(505) 398 - 4960

13. Description of Waste

chloride Cont Soil

14. Containers

No. Type

15. Total Quantity

16. Unit Wt/Vol

a.

1

BD

20

yds

b.

c.

17. Special Handling Instructions and Additional Information

18. Generator's Certification:

I hereby declare that the contents of the consignment are fully and accurately described above by proper shipping name and are classified, packed, marked, and labeled, and are in all respects in proper condition for transport by highway according to applicable federal, state, and international laws.

FURTHER, I represent and warrant that the waste material as described on this manifest is either exempt from the Resource Conservation and Recovery Act of 1976, OR has been characterized as non-hazardous material by virtue of appropriate laboratory analysis done in accordance with EPA-approved testing methods

Printed/Typed Name

Signature

Date

19. Transporter 1 Acknowledgement of Receipt of Materials

Printed/Typed Name

Jimmy Perkins

Signature

[Signature]

Date

042905

20. Transporter 2 Acknowledgement of Receipt of Materials

Printed/Typed Name

Signature

Date

21. Discrepancy Information

22. Facility Owner or Operator Certification of receipt of materials described on this manifest except as noted in item 21.

Printed/Typed Name

J Tolton

Signature

[Signature]

Date

042905

GENERATOR

TRANSPORTER

GMI

GANDY-MARLEY, INC.

P. O. Box 1658
Roswell, NM 88202
Office (505) 347-0434
Fax (505) 347-0435

Nº**6092**

LEASE OPERATOR/SHIPPER/COMPANY

NMOCO

LEASE NAME

ARLATO SWD

TRANSPORTER COMPANY

GLEZZ

TIME

405

AM/PM

DATE **4-29-05**VEHICLE NO. **001**

DRIVER NO.

CHARGE TO

TYPE OF MATERIAL

OCD

☐ Other Material☒ Contaminated soil☐ C-117 No. _____☐ BS&W content _____

Description _____

VOLUME OF MATERIAL ☐ : YARDS **20** : CELL# **20** : ☐ _____

AS A CONDITION TO GANDY-MARLEY, INC.'S ACCEPTANCE OF THE MATERIALS SHIPPED WITH THIS JOB TICKET, OPERATOR/SHIPPER REPRESENTS AND WARRANTS THAT THE WASTE MATERIAL SHIPPED HERewith IS MATERIAL EXEMPT FROM THE RESOURCE, CONSERVATION AND RECOVERY ACT OF 1976, AS AMENDED FROM TIME TO TIME, 40 U.S.C. §6901, et seq., THE NM HEALTH AND SAF. CODES, §361,001, et seq., AND REGULATIONS RELATED THERETO, BY VIRTUE OF THE EXEMPTION AFFORDED CONTAMINATED SOILS AND OTHER WASTE ASSOCIATED WITH THE EXPLO- RATION, DEVELOPMENT OR PRODUCTION OF CRUDE OIL OR NATURAL GAS OR GEOTHERMAL ENERGY.

ALSO AS A CONDITION TO GANDY-MARLEY, INC.'S ACCCEPTANCE OF THE MATERIALS SHIPPED WITH THIS JOB TICKET, TRANSPORTER REPRESENTS AND WARRANTS THAT ONLY THE MATERIAL DELIVERED BY OPERATOR/SHIPPER TO TRANSPORTER IS NOW DELIVERED BY TRANSPORTER TO GANDY-MARLEY, INC.'S FACILITY FOR DISPOSAL.

THIS WILL CERTIFY that the above Transporter loaded the material represented by this Transporter Statement at the above described location, and that it was tendered by the aboved described shipper. This will certify that no additional materials were added to this load, and that the material was delivered without incident.

DRIVER

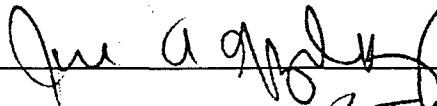

FACILITY REPRESENTATIVE

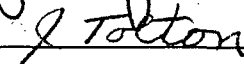

White - GMI

Canary - Shipper

Pink - GMI

Gold - Transporter

Contaminated Soils Shipment Manifest

1. Manifest Document No.

2. Page 6092 of 2

3. Generator's Name and Mailing Address

NM OCD
1220 S. ST. FRANCIS
SANTA FE, NM

4. Generator Phone No.

476-3492

5. Generator Contact

ED MARTIN

6. Transporter 1 Company Name

GLEZZ TRK

7. ID No.

8. Transporter 2 Company Name

9. ID No.

10. Designated Disposal Facility Name and Site Address

Gandy Marley, Inc. Contaminated Soils Landfarm
7200 East Second Street
PO Box 1658
Roswell, NM 88201

11. Facility Permit Number

711-01-0020

12. Facility Phone No.

(505) 398 - 4960

13. Description of Waste

chloride Cont Soil

14. Containers

No.

Type

15. Total Quantity

16. Unit Wt/Vol

a.

1

BD

20

yds

b.

c.

17. Special Handling Instructions and Additional Information

18. Generator's Certification:

I hereby declare that the contents of the consignment are fully and accurately described above by proper shipping name and are classified, packed, marked, and labeled, and are in all respects in proper condition for transport by highway according to applicable federal, state, and international laws.

FURTHER, I represent and warrant that the waste material as described on this manifest is either exempt from the Resource Conservation and Recovery Act of 1976, OR has been characterized as non-hazardous material by virtue of appropriate laboratory analysis done in accordance with EPA-approved testing methods

Printed/Typed Name

Signature

Date

19. Transporter 1 Acknowledgement of Receipt of Materials

Printed/Typed Name

Signature

Date

20. Transporter 2 Acknowledgement of Receipt of Materials

Printed/Typed Name

Signature

Date

21. Discrepancy Information

22. Facility Owner or Operator Certification of receipt of materials described on this manifest except as noted in item 21.

Printed/Typed Name

Signature

Date

J Tolton

J Tolton

04/29/05

GENERATOR

TRANSPORTER

GMI

GANDY-MARLEY, INC.

P. O. Box 1658
Roswell, NM 88202
Office (505) 347-0434
Fax (505) 347-0435

N2 6093

LEASE OPERATOR/SHIPPER/COMPANY

NMOCO

LEASE NAME

ARAIHO SWD

TRANSPORTER COMPANY

LEVARIOTIME **4:45****AM** ☒ **PM** ☐DATE **4-29-05**VEHICLE NO. **55**

DRIVER NO.

CHARGE TO

TYPE OF MATERIAL

OCD☐ Other Material☒ Contaminated soil☐ C-117 No. _____☐ BS&W content _____

Description _____

VOLUME OF MATERIAL ☐ : YARDS **20** : CELL# **20** : ☐ _____

AS A CONDITION TO GANDY-MARLEY, INC.'S ACCEPTANCE OF THE MATERIALS SHIPPED WITH THIS JOB TICKET, OPERATOR/SHIPPER REPRESENTS AND WARRANTS THAT THE WASTE MATERIAL SHIPPED HERewith IS MATERIAL EXEMPT FROM THE RESOURCE, CONSERVATION AND RECOVERY ACT OF 1976, AS AMENDED FROM TIME TO TIME, 40 U.S.C. §6901, et seq., THE NM HEALTH AND SAF. CODES, §361,001, et seq., AND REGULATIONS RELATED THERETO, BY VIRTUE OF THE EXEMPTION AFFORDED CONTAMINATED SOILS AND OTHER WASTE ASSOCIATED WITH THE EXPLORATION, DEVELOPMENT OR PRODUCTION OF CRUDE OIL OR NATURAL GAS OR GEOTHERMAL ENERGY.

ALSO AS A CONDITION TO GANDY-MARLEY, INC.'S ACCCEPTANCE OF THE MATERIALS SHIPPED WITH THIS JOB TICKET, TRANSPORTER REPRESENTS AND WARRANTS THAT ONLY THE MATERIAL DELIVERED BY OPERATOR/SHIPPER TO TRANSPORTER IS NOW DELIVERED BY TRANSPORTER TO GANDY-MARLEY, INC.'S FACILITY FOR DISPOSAL.

THIS WILL CERTIFY that the above Transporter loaded the material represented by this Transporter Statement at the above described location, and that it was tendered by the aboved described shipper. This will certify that no additional materials were added to this load, and that the material was delivered without incident.

DRIVER

Mike Leonard

FACILITY REPRESENTATIVE

J. Totton

White - GMI

Canary - Shipper

Pink - GMI

Gold - Transporter

Superior Printing Service, Inc.

Contaminated Soils Shipment Manifest

1. Manifest Document No.

6093

2. Page ___ of ___

3. Generator's Name and Mailing Address

NM OCD
1220 S ST FRANCIS
SANTA FE, NM

4. Generator Phone No.

476-3492

5. Generator Contact

ED MARTIN

6. Transporter 1 Company Name

Mike Levario Trucking

7. ID No.

8. Transporter 2 Company Name

9. ID No.

10. Designated Disposal Facility Name and Site Address

Gandy Marley, Inc. Contaminated Soils Landfarm
7200 East Second Street
PO Box 1658
Roswell, NM 88201

11. Facility Permit Number

711-01-0020

12. Facility Phone No.

(505) 398 - 4960

13. Description of Waste

Chloride Cont Soil

14. Containers

No.

Type

15. Total
Quantity16. Unit
Wt/Vol

a.

1

BD

20

yds

b.

c.

17. Special Handling Instructions and Additional Information

18. Generator's Certification:

I hereby declare that the contents of the consignment are fully and accurately described above by proper shipping name and are classified, packed, marked, and labeled, and are in all respects in proper condition for transport by highway according to applicable federal, state, and international laws.

FURTHER, I represent and warrant that the waste material as described on this manifest is either exempt from the Resource Conservation and Recovery Act of 1976, OR has been characterized as non-hazardous material by virtue of appropriate laboratory analysis done in accordance with EPA-approved testing methods

Printed/Typed Name

Signature

Date

19. Transporter 1 Acknowledgement of Receipt of Materials

Printed/Typed Name

Signature

Date

20. Transporter 2 Acknowledgement of Receipt of Materials

Printed/Typed Name

Signature

Date

21. Discrepancy Information

22. Facility Owner or Operator Certification of receipt of materials described on this manifest except as noted in item 21.

Printed/Typed Name

Signature

Date

J Tolton

J Tolton

042905

GENERATOR

TRANSPORTER

GMI

GANDY-MARLEY, INC.

P. O. Box 1658
Roswell, NM 88202
Office (505) 347-0434
Fax (505) 347-0435

№**6094**LEASE OPERATOR/SHIPPER/COMPANY NMOCDLEASE NAME ARAH0 SWDTRANSPORTER COMPANY OROZCOTIME 4⁵⁰ **AM/PM**DATE 4-29-05 VEHICLE NO. 93

DRIVER NO. _____

CHARGE TO _____

TYPE OF MATERIAL**OCD**☐ Other Material☒ Contaminated soil☐ C-117 No. _____☐ BS&W content _____

Description _____

VOLUME OF MATERIAL ☐ : YARDS 20 : CELL# 20 : ☐ _____

AS A CONDITION TO GANDY-MARLEY, INC.'S ACCEPTANCE OF THE MATERIALS SHIPPED WITH THIS JOB TICKET, OPERATOR/SHIPPER REPRESENTS AND WARRANTS THAT THE WASTE MATERIAL SHIPPED HERewith IS MATERIAL EXEMPT FROM THE RESOURCE, CONSERVATION AND RECOVERY ACT OF 1976, AS AMENDED FROM TIME TO TIME, 40 U.S.C. §6901, et seq., THE NM HEALTH AND SAF. CODES, §361,001, et seq., AND REGULATIONS RELATED THERETO, BY VIRTUE OF THE EXEMPTION AFFORDED CONTAMINATED SOILS AND OTHER WASTE ASSOCIATED WITH THE EXPLO- RATION, DEVELOPMENT OR PRODUCTION OF CRUDE OIL OR NATURAL GAS OR GEOTHERMAL ENERGY.

ALSO AS A CONDITION TO GANDY-MARLEY, INC.'S ACCEPTANCE OF THE MATERIALS SHIPPED WITH THIS JOB TICKET, TRANSPORTER REPRESENTS AND WARRANTS THAT ONLY THE MATERIAL DELIVERED BY OPERATOR/SHIPPER TO TRANSPORTER IS NOW DELIVERED BY TRANSPORTER TO GANDY-MARLEY, INC.'S FACILITY FOR DISPOSAL.

THIS WILL CERTIFY that the above Transporter loaded the material represented by this Transporter Statement at the above described location, and that it was tendered by the aboved described shipper. This will certify that no additional materials were added to this load, and that the material was delivered without incident.

DRIVER

FACILITY REPRESENTATIVE

White - GMI

Canary - Shipper

Pink - GMI

Gold - Transporter

Contaminated Soils Shipment Manifest

1. Manifest Document No.

6094 2. Page ___ of ___

3. Generator's Name and Mailing Address

NM COCD
1220 S ST FRANCIS
SANTA FE, NM

4. Generator Phone No.

476-3492

5. Generator Contact

ED MARTIN

6. Transporter 1 Company Name

OIOZCO TRUCKING

7. ID No.

8. Transporter 2 Company Name

9. ID No.

10. Designated Disposal Facility Name and Site Address

Gandy Marley, Inc. Contaminated Soils Landfarm
7200 East Second Street
PO Box 1658
Roswell, NM 88201

11. Facility Permit Number

711-01-0020

12. Facility Phone No.

(505) 398 - 4960

13. Description of Waste

Chloride Cont Soil

14. Containers

No. Type

15. Total Quantity

16. Unit Wt/Vol

a.

1

BD

20

yds

b.

c.

17. Special Handling Instructions and Additional Information

18. Generator's Certification:

I hereby declare that the contents of the consignment are fully and accurately described above by proper shipping name and are classified, packed, marked, and labeled, and are in all respects in proper condition for transport by highway according to applicable federal, state, and international laws.

FURTHER, I represent and warrant that the waste material as described on this manifest is either exempt from the Resource Conservation and Recovery Act of 1976, OR has been characterized as non-hazardous material by virtue of appropriate laboratory analysis done in accordance with EPA-approved testing methods

Printed/Typed Name

Signature

Date

19. Transporter 1 Acknowledgement of Receipt of Materials

Printed/Typed Name

KEVIN OIOZCO

Signature

[Signature]

Date

4/29/05

20. Transporter 2 Acknowledgement of Receipt of Materials

Printed/Typed Name

Signature

Date

21. Discrepancy Information

22. Facility Owner or Operator Certification of receipt of materials described on this manifest except as noted in item 21.

Printed/Typed Name

J TOITON

Signature

[Signature]

Date

04/29/05

GENERATOR

TRANSPORTER

GMI

GANDY-MARLEY, INC.

P. O. Box 1658
Roswell, NM 88202
Office (505) 347-0434
Fax (505) 347-0435

N2 6095

LEASE OPERATOR/SHIPPER/COMPANY NMOC

LEASE NAME ARATHO SWD

TRANSPORTER COMPANY FOUR SEASONS TIME 5:30 AM/PM

DATE 4-29-05 VEHICLE NO. 007 DRIVER NO.

CHARGE TO

TYPE OF MATERIAL

OCD

☐ Other Material

☒ Contaminated soil

☐ C-117 No. _____

☐ BS&W content _____

Description _____

VOLUME OF MATERIAL ☐ : YARDS 20 : CELL# 20 : ☐ _____

AS A CONDITION TO GANDY-MARLEY, INC.'S ACCEPTANCE OF THE MATERIALS SHIPPED WITH THIS JOB TICKET, OPERATOR/SHIPPER REPRESENTS AND WARRANTS THAT THE WASTE MATERIAL SHIPPED HERewith IS MATERIAL EXEMPT FROM THE RESOURCE, CONSERVATION AND RECOVERY ACT OF 1976, AS AMENDED FROM TIME TO TIME, 40 U.S.C. §6901, et seq., THE NM HEALTH AND SAF. CODES, §361,001, et seq., AND REGULATIONS RELATED THERETO, BY VIRTUE OF THE EXEMPTION AFFORDED CONTAMINATED SOILS AND OTHER WASTE ASSOCIATED WITH THE EXPLO- RATION, DEVELOPMENT OR PRODUCTION OF CRUDE OIL OR NATURAL GAS OR GEOTHERMAL ENERGY.

ALSO AS A CONDITION TO GANDY-MARLEY, INC.'S ACCCEPTANCE OF THE MATERIALS SHIPPED WITH THIS JOB TICKET, TRANSPORTER REPRESENTS AND WARRANTS THAT ONLY THE MATERIAL DELIVERED BY OPERATOR/SHIPPER TO TRANSPORTER IS NOW DELIVERED BY TRANSPORTER TO GANDY-MARLEY, INC.'S FACILITY FOR DISPOSAL.

THIS WILL CERTIFY that the above Transporter loaded the material represented by this Transporter Statement at the above described location, and that it was tendered by the aboved described shipper. This will certify that no additional materials were added to this load, and that the material was delivered without incident.

DRIVER

Donald Morgan

FACILITY REPRESENTATIVE

J Tolton

White - GMI

Canary - Shipper

Pink - GMI

Gold - Transporter

Contaminated Soils Shipment Manifest

1. Manifest Document No.

60915

2. Page of

3. Generator's Name and Mailing Address

NM OCO
1220 S ST. FRANCIS
SANTA FE, NM

4. Generator Phone No.

476-3492

5. Generator Contact

ED MARTIN

6. Transporter 1 Company Name

FOUR SEASONS TRKG

7. ID No.

8. Transporter 2 Company Name

#007

9. ID No.

10. Designated Disposal Facility Name and Site Address

Gandy Marley, Inc. Contaminated Soils Landfarm
7200 East Second Street
PO Box 1658
Roswell, NM 88201

11. Facility Permit Number

711-01-0020

12. Facility Phone No.

(505) 398 - 4960

13. Description of Waste

chloride CONT SOIL

14. Containers

No. Type

15. Total Quantity

16. Unit Wt/Vol

a.

1

BD

20

yds

b.

c.

17. Special Handling Instructions and Additional Information

18. Generator's Certification:

I hereby declare that the contents of the consignment are fully and accurately described above by proper shipping name and are classified, packed, marked, and labeled, and are in all respects in proper condition for transport by highway according to applicable federal, state, and international laws.

FURTHER, I represent and warrant that the waste material as described on this manifest is either exempt from the Resource Conservation and Recovery Act of 1976, OR has been characterized as non-hazardous material by virtue of appropriate laboratory analysis done in accordance with EPA-approved testing methods

Printed/Typed Name

DONALD J MORGAN

Signature

Donald J Morgan

Date

19. Transporter 1 Acknowledgement of Receipt of Materials

Printed/Typed Name

Signature

Date

20. Transporter 2 Acknowledgement of Receipt of Materials

Printed/Typed Name

Signature

Date

21. Discrepancy Information

22. Facility Owner or Operator Certification of receipt of materials described on this manifest except as noted in item 21.

Printed/Typed Name

J Tolton

Signature

J Tolton

Date

04/29/05

GENERATOR

TRANSPORTER

GM

GANDY-MARLEY, INC.

P. O. Box 1658
Roswell, NM 88202
Office (505) 347-0434
Fax (505) 347-0435

Nº 6096

LEASE OPERATOR/SHIPPER/COMPANY

NMOCO

LEASE NAME

ARAH0 SWD

TRANSPORTER COMPANY

Pallardes

TIME

755

AM/PM

DATE

9-02-05

VEHICLE NO. # 01

DRIVER NO.

CHARGE TO

TYPE OF MATERIAL

OCD

☐ Other Material☒ Contaminated soil☐ C-117 No. _____☐ BS&W content _____

Description _____

VOLUME OF MATERIAL [] : YARDS 20 : CELL# 20 : []

AS A CONDITION TO GANDY-MARLEY, INC.'S ACCEPTANCE OF THE MATERIALS SHIPPED WITH THIS JOB TICKET, OPERATOR/SHIPPER REPRESENTS AND WARRANTS THAT THE WASTE MATERIAL SHIPPED HERewith IS MATERIAL EXEMPT FROM THE RESOURCE, CONSERVATION AND RECOVERY ACT OF 1976, AS AMENDED FROM TIME TO TIME, 40 U.S.C. §6901, et seq., THE NM HEALTH AND SAF. CODES, §361,001, et seq., AND REGULATIONS RELATED THERETO, BY VIRTUE OF THE EXEMPTION AFFORDED CONTAMINATED SOILS AND OTHER WASTE ASSOCIATED WITH THE EXPLO- RATION, DEVELOPMENT OR PRODUCTION OF CRUDE OIL OR NATURAL GAS OR GEOTHERMAL ENERGY.

ALSO AS A CONDITION TO GANDY-MARLEY, INC.'S ACCEPTANCE OF THE MATERIALS SHIPPED WITH THIS JOB TICKET, TRANSPORTER REPRESENTS AND WARRANTS THAT ONLY THE MATERIAL DELIVERED BY OPERATOR/SHIPPER TO TRANSPORTER IS NOW DELIVERED BY TRANSPORTER TO GANDY-MARLEY, INC.'S FACILITY FOR DISPOSAL.

THIS WILL CERTIFY that the above Transporter loaded the material represented by this Transporter Statement at the above described location, and that it was tendered by the aboved described shipper. This will certify that no additional materials were added to this load, and that the material was delivered without incident.

DRIVER _____

FACILITY REPRESENTATIVE _____

J Tolton

White - GMI

Canary - Shipper

Pink - GMI

Gold - Transporter

Contaminated Soils Shipment Manifest

1. Manifest Document No.

6096

2. Page ___ of ___

3. Generator's Name and Mailing Address

NM CO CD
1220 S. ST. FRANCES
SANTA FE, NM

4. Generator Phone No.

476-3492

5. Generator Contact

ED MARTIN

6. Transporter 1 Company Name

PALLARDES #01

7. ID No.

8. Transporter 2 Company Name

9. ID No.

10. Designated Disposal Facility Name and Site Address

Gandy Marley, Inc. Contaminated Soils Landfarm
7200 East Second Street
PO Box 1658
Roswell, NM 88201

11. Facility Permit Number

711-01-0020

12. Facility Phone No.

(505) 398 - 4960

13. Description of Waste

Chloride Cont Soil

14. Containers

No.

Type

15. Total Quantity

16. Unit Wt/Vol

a.

1

BD

20

yds

b.

c.

17. Special Handling Instructions and Additional Information

18. Generator's Certification:

I hereby declare that the contents of the consignment are fully and accurately described above by proper shipping name and are classified, packed, marked, and labeled, and are in all respects in proper condition for transport by highway according to applicable federal, state, and international laws.

FURTHER, I represent and warrant that the waste material as described on this manifest is either exempt from the Resource Conservation and Recovery Act of 1976, OR has been characterized as non-hazardous material by virtue of appropriate laboratory analysis done in accordance with EPA-approved testing methods

Printed/Typed Name

Signature

Date

19. Transporter 1 Acknowledgement of Receipt of Materials

Printed/Typed Name

MP

Signature

MONSIEUR PALLARDES

Date

5/2/05

20. Transporter 2 Acknowledgement of Receipt of Materials

Printed/Typed Name

Signature

Date

21. Discrepancy Information

22. Facility Owner or Operator Certification of receipt of materials described on this manifest except as noted in item 21.

Printed/Typed Name

J TOLTON

Signature

J Tolton

Date

5/10/2005

GENERATOR

TRANSPORTER

GMI

GANDY-MARLEY, INC.

P. O. Box 1658
Roswell, NM 88202
Office (505) 347-0434
Fax (505) 347-0435

N2 6097

LEASE OPERATOR/SHIPPER/COMPANY NMOCD

LEASE NAME ARRAHO SWD

TRANSPORTER COMPANY MALES

TIME 800 (AM)/PM

DATE 5-02-05 VEHICLE NO. 011

DRIVER NO.

CHARGE TO

TYPE OF MATERIAL

OCD

☐ Other Material

☒ Contaminated soil

☐ C-117 No. _____

☐ BS&W content _____

Description _____

VOLUME OF MATERIAL ☐ : YARDS 20 : CELL# 20 : ☐ _____

AS A CONDITION TO GANDY-MARLEY, INC.'S ACCEPTANCE OF THE MATERIALS SHIPPED WITH THIS JOB TICKET, OPERATOR/SHIPPER REPRESENTS AND WARRANTS THAT THE WASTE MATERIAL SHIPPED HERewith IS MATERIAL EXEMPT FROM THE RESOURCE, CONSERVATION AND RECOVERY ACT OF 1976, AS AMENDED FROM TIME TO TIME, 40 U.S.C. §6901, et seq., THE NM HEALTH AND SAF. CODES, §361,001, et seq., AND REGULATIONS RELATED THERETO, BY VIRTUE OF THE EXEMPTION AFFORDED CONTAMINATED SOILS AND OTHER WASTE ASSOCIATED WITH THE EXPLO- RATION, DEVELOPMENT OR PRODUCTION OF CRUDE OIL OR NATURAL GAS OR GEOTHERMAL ENERGY.

ALSO AS A CONDITION TO GANDY-MARLEY, INC.'S ACCCEPTANCE OF THE MATERIALS SHIPPED WITH THIS JOB TICKET, TRANSPORTER REPRESENTS AND WARRANTS THAT ONLY THE MATERIAL DELIVERED BY OPERATOR/SHIPPER TO TRANSPORTER IS NOW DELIVERED BY TRANSPORTER TO GANDY-MARLEY, INC.'S FACILITY FOR DISPOSAL.

THIS WILL CERTIFY that the above Transporter loaded the material represented by this Transporter Statement at the above described location, and that it was tendered by the aboved described shipper. This will certify that no additional materials were added to this load, and that the material was delivered without incident.

DRIVER

David M. Males

FACILITY REPRESENTATIVE

J. Tolton

White - GMI

Canary - Shipper

Pink - GMI

Gold - Transporter

Contaminated Soils Shipment Manifest

1. Manifest Document No.

6097

2. Page ___ of ___

3. Generator's Name and Mailing Address

NM OCD
1220 S ST. FRANCIS
SANTA FE, NM

4. Generator Phone No.

476-3492

5. Generator Contact

ED MARTIN

6. Transporter 1 Company Name

Males Trucking #11

7. ID No.

8. Transporter 2 Company Name

9. ID No.

10. Designated Disposal Facility Name and Site Address

Gandy Marley, Inc. Contaminated Soils Landfarm
7200 East Second Street
PO Box 1658
Roswell, NM 88201

11. Facility Permit Number

711-01-0020

12. Facility Phone No.

(505) 398 - 4960

13. Description of Waste

chloride Cont. ~~mm~~ Soil

14. Containers

No.

Type

15. Total
Quantity16. Unit
Wt/Vol

a.

1

BD

20

yds

b.

c.

17. Special Handling Instructions and Additional Information

18. Generator's Certification:

I hereby declare that the contents of the consignment are fully and accurately described above by proper shipping name and are classified, packed, marked, and labeled, and are in all respects in proper condition for transport by highway according to applicable federal, state, and international laws.

FURTHER, I represent and warrant that the waste material as described on this manifest is either exempt from the Resource Conservation and Recovery Act of 1976, OR has been characterized as non-hazardous material by virtue of appropriate laboratory analysis done in accordance with EPA-approved testing methods

Printed/Typed Name

Signature

Date

TRANSPORTER

19. Transporter 1 Acknowledgement of Receipt of Materials

Printed/Typed Name

David Males

Signature

David Males

Date

050205

20. Transporter 2 Acknowledgement of Receipt of Materials

Printed/Typed Name

Signature

Date

GMI

21. Discrepancy Information

22. Facility Owner or Operator Certification of receipt of materials described on this manifest except as noted in item 21.

Printed/Typed Name

J Tolton

Signature

J Tolton

Date

050205

GANDY-MARLEY, INC.

P. O. Box 1658
Roswell, NM 88202
Office (505) 347-0434
Fax (505) 347-0435

N2 6098

LEASE OPERATOR/SHIPPER/COMPANY NMOC

LEASE NAME ARATO SWD

TRANSPORTER COMPANY PERKINS

TIME 805 (AM) PM

DATE 5-02-05 VEHICLE NO. 0014

DRIVER NO.

CHARGE TO

TYPE OF MATERIAL

OCD

☐ Other Material

☒ Contaminated soil

☐ C-117 No. _____

☐ BS&W content _____

Description _____

VOLUME OF MATERIAL ☐ : YARDS 20 : CELL# 20 : ☐ _____

AS A CONDITION TO GANDY-MARLEY, INC.'S ACCEPTANCE OF THE MATERIALS SHIPPED WITH THIS JOB TICKET, OPERATOR/SHIPPER REPRESENTS AND WARRANTS THAT THE WASTE MATERIAL SHIPPED HERewith IS MATERIAL EXEMPT FROM THE RESOURCE, CONSERVATION AND RECOVERY ACT OF 1976, AS AMENDED FROM TIME TO TIME, 40 U.S.C. §6901, et seq., THE NM HEALTH AND SAF. CODES, §361,001, et seq., AND REGULATIONS RELATED THERETO, BY VIRTUE OF THE EXEMPTION AFFORDED CONTAMINATED SOILS AND OTHER WASTE ASSOCIATED WITH THE EXPLO- RATION, DEVELOPMENT OR PRODUCTION OF CRUDE OIL OR NATURAL GAS OR GEOTHERMAL ENERGY.

ALSO AS A CONDITION TO GANDY-MARLEY, INC.'S ACCEPTANCE OF THE MATERIALS SHIPPED WITH THIS JOB TICKET, TRANSPORTER REPRESENTS AND WARRANTS THAT ONLY THE MATERIAL DELIVERED BY OPERATOR/SHIPPER TO TRANSPORTER IS NOW DELIVERED BY TRANSPORTER TO GANDY-MARLEY, INC.'S FACILITY FOR DISPOSAL.

THIS WILL CERTIFY that the above Transporter loaded the material represented by this Transporter Statement at the above described location, and that it was tendered by the aboved described shipper. This will certify that no additional materials were added to this load, and that the material was delivered without incident.

DRIVER [Signature]

FACILITY REPRESENTATIVE [Signature]

White - GMI

Canary - Shipper

Pink - GMI

Gold - Transporter

Superior Printing Service, Inc.

Contaminated Soils Shipment Manifest

1. Manifest Document No.

60918

2. Page ___ of ___

3. Generator's Name and Mailing Address

NM QCD
1220 S ST. FRANCIS
SANTA FE, NM

4. Generator Phone No.

476-3492

5. Generator Contact

ED MARTIN

6. Transporter 1 Company Name

PERKINS #0014

7. ID No.

8. Transporter 2 Company Name

9. ID No.

10. Designated Disposal Facility Name and Site Address

Gandy Marley, Inc. Contaminated Soils Landfarm
7200 East Second Street
PO Box 1658
Roswell, NM 88201

11. Facility Permit Number

711-01-0020

12. Facility Phone No.

(505) 398 - 4960

13. Description of Waste

chloride Cont. Soil

14. Containers

No.

Type

15. Total Quantity

16. Unit Wt/Vol

a.

1 BD

20

yds

b.

c.

17. Special Handling Instructions and Additional Information

18. Generator's Certification:

I hereby declare that the contents of the consignment are fully and accurately described above by proper shipping name and are classified, packed, marked, and labeled, and are in all respects in proper condition for transport by highway according to applicable federal, state, and international laws.

FURTHER, I represent and warrant that the waste material as described on this manifest is either exempt from the Resource Conservation and Recovery Act of 1976, OR has been characterized as non-hazardous material by virtue of appropriate laboratory analysis done in accordance with EPA-approved testing methods

Printed/Typed Name

Signature

Date

19. Transporter 1 Acknowledgement of Receipt of Materials

Printed/Typed Name

JIMMY PERKINS

Signature

Jimmy T. Perkins

Date

05/02/05

20. Transporter 2 Acknowledgement of Receipt of Materials

Printed/Typed Name

Signature

Date

21. Discrepancy Information

22. Facility Owner or Operator Certification of receipt of materials described on this manifest except as noted in item 21.

Printed/Typed Name

J TOITON

Signature

J Toiton

Date

05/02/05

GENERATOR

TRANSPORTER

GM

GANDY-MARLEY, INC.

P. O. Box 1658
Roswell, NM 88202
Office (505) 347-0434
Fax (505) 347-0435

N2 6099

LEASE OPERATOR/SHIPPER/COMPANY NMOC

LEASE NAME PRADO SWD

TRANSPORTER COMPANY GANDY

TIME 808 (AM) PM

DATE 4-02-05 VEHICLE NO. 209

DRIVER NO.

CHARGE TO

TYPE OF MATERIAL

OCD

☐ Other Material

☒ Contaminated soil

☐ C-117 No. _____

☐ BS&W content _____

Description _____

VOLUME OF MATERIAL ☐ : YARDS 20 : CELL# 20 : ☐ _____

AS A CONDITION TO GANDY-MARLEY, INC.'S ACCEPTANCE OF THE MATERIALS SHIPPED WITH THIS JOB TICKET, OPERATOR/SHIPPER REPRESENTS AND WARRANTS THAT THE WASTE MATERIAL SHIPPED HEREWITH IS MATERIAL EXEMPT FROM THE RESOURCE, CONSERVATION AND RECOVERY ACT OF 1976, AS AMENDED FROM TIME TO TIME, 40 U.S.C. §6901, et seq., THE NM HEALTH AND SAF. CODES, §361,001, et seq., AND REGULATIONS RELATED THERETO, BY VIRTUE OF THE EXEMPTION AFFORDED CONTAMINATED SOILS AND OTHER WASTE ASSOCIATED WITH THE EXPLO-RATION, DEVELOPMENT OR PRODUCTION OF CRUDE OIL OR NATURAL GAS OR GEOTHERMAL ENERGY.

ALSO AS A CONDITION TO GANDY-MARLEY, INC.'S ACCEPTANCE OF THE MATERIALS SHIPPED WITH THIS JOB TICKET, TRANSPORTER REPRESENTS AND WARRANTS THAT ONLY THE MATERIAL DELIVERED BY OPERATOR/SHIPPER TO TRANSPORTER IS NOW DELIVERED BY TRANSPORTER TO GANDY-MARLEY, INC.'S FACILITY FOR DISPOSAL.

THIS WILL CERTIFY that the above Transporter loaded the material represented by this Transporter Statement at the above described location, and that it was tendered by the aboved described shipper. This will certify that no additional materials were added to this load, and that the material was delivered without incident.

DRIVER

FACILITY REPRESENTATIVE

White - GMI

Canary - Shipper

Pink - GMI

Gold - Transporter

Superior Printing Service, Inc.

Contaminated Soils Shipment Manifest

1. Manifest Document No.

6101919

2. Page of

3. Generator's Name and Mailing Address

NM OCD
1220 S ST. FRANCIS
SANTA FE, NM

4. Generator Phone No.

476-3492

5. Generator Contact

ED MARTIN

6. Transporter 1 Company Name

Gandy's

7. ID No.

114225

8. Transporter 2 Company Name

9. ID No.

10. Designated Disposal Facility Name and Site Address

Gandy Marley, Inc. Contaminated Soils Landfarm
7200 East Second Street
PO Box 1658
Roswell, NM 88201

11. Facility Permit Number

711-01-0020

12. Facility Phone No.

(505) 398 - 4960

13. Description of Waste

chloride Cont Soil

14. Containers

No.

Type

15. Total Quantity

16. Unit Wt/Vol

a.

1

BD

20

yds

b.

c.

17. Special Handling Instructions and Additional Information

18. Generator's Certification:

I hereby declare that the contents of the consignment are fully and accurately described above by proper shipping name and are classified, packed, marked, and labeled, and are in all respects in proper condition for transport by highway according to applicable federal, state, and international laws.

FURTHER, I represent and warrant that the waste material as described on this manifest is either exempt from the Resource Conservation and Recovery Act of 1976, OR has been characterized as non-hazardous material by virtue of appropriate laboratory analysis done in accordance with EPA-approved testing methods

Printed/Typed Name

Signature

Date

19. Transporter 1 Acknowledgement of Receipt of Materials

Printed/Typed Name

Signature

Date

20. Transporter 2 Acknowledgement of Receipt of Materials

Printed/Typed Name

Signature

Date

21. Discrepancy Information

22. Facility Owner or Operator Certification of receipt of materials described on this manifest except as noted in item 21.

Printed/Typed Name

Signature

Date

J Tolton

J Tolton

050205

GENERATOR

TRANSPORTER

GMI

GANDY-MARLEY, INC.

P. O. Box 1658
Roswell, NM 88202
Office (505) 347-0434
Fax (505) 347-0435

Nº 6100

LEASE OPERATOR/SHIPPER/COMPANY NMOC

LEASE NAME ARAH SUD

TRANSPORTER COMPANY PERKINS TIME 810 AM/PM

DATE 5-02-05 VEHICLE NO. # 0010 DRIVER NO.

CHARGE TO

TYPE OF MATERIAL

OCD

[] Other Material [☒] Contaminated soil [] C-117 No. _____
[] BS&W content _____

Description _____

VOLUME OF MATERIAL [] : YARDS 20 : CELL# 20 : []

AS A CONDITION TO GANDY-MARLEY, INC.'S ACCEPTANCE OF THE MATERIALS SHIPPED WITH THIS JOB TICKET, OPERATOR/SHIPPER REPRESENTS AND WARRANTS THAT THE WASTE MATERIAL SHIPPED HERewith IS MATERIAL EXEMPT FROM THE RESOURCE, CONSERVATION AND RECOVERY ACT OF 1976, AS AMENDED FROM TIME TO TIME, 40 U.S.C. §6901, et seq., THE NM HEALTH AND SAF. CODES, §361,001, et seq., AND REGULATIONS RELATED THERETO, BY VIRTUE OF THE EXEMPTION AFFORDED CONTAMINATED SOILS AND OTHER WASTE ASSOCIATED WITH THE EXPLO- RATION, DEVELOPMENT OR PRODUCTION OF CRUDE OIL OR NATURAL GAS OR GEOTHERMAL ENERGY.

ALSO AS A CONDITION TO GANDY-MARLEY, INC.'S ACCEPTANCE OF THE MATERIALS SHIPPED WITH THIS JOB TICKET, TRANSPORTER REPRESENTS AND WARRANTS THAT ONLY THE MATERIAL DELIVERED BY OPERATOR/SHIPPER TO TRANSPORTER IS NOW DELIVERED BY TRANSPORTER TO GANDY-MARLEY, INC.'S FACILITY FOR DISPOSAL.

THIS WILL CERTIFY that the above Transporter loaded the material represented by this Transporter Statement at the above described location, and that it was tendered by the aboved described shipper. This will certify that no additional materials were added to this load, and that the material was delivered without incident.

DRIVER Johnny Drusendahl

FACILITY REPRESENTATIVE J Toeton

White - GMI

Canary - Shipper

Pink - GMI

Gold - Transporter

Superior Printing Service, Inc.

Contaminated Soils Shipment Manifest

1. Manifest Document No.

61000

2. Page ___ of ___

3. Generator's Name and Mailing Address

NM QCD
1220 S ST. FRANCIS
SANTA FE, NM

4. Generator Phone No.

476-3492

5. Generator Contact

ED MARTIN

6. Transporter 1 Company Name

PERKINS TRK #0010

7. ID No.

8. Transporter 2 Company Name

9. ID No.

10. Designated Disposal Facility Name and Site Address

Gandy Marley, Inc. Contaminated Soils Landfarm
7200 East Second Street
PO Box 1658
Roswell, NM 88201

11. Facility Permit Number

711-01-0020

12. Facility Phone No.

(505) 398 - 4960

13. Description of Waste

Chloride Cont Soil

14. Containers

No. Type

15. Total Quantity

16. Unit Wt/Vol

a.

1 BD

20

yds

b.

c.

17. Special Handling Instructions and Additional Information

18. Generator's Certification:

I hereby declare that the contents of the consignment are fully and accurately described above by proper shipping name and are classified, packed, marked, and labeled, and are in all respects in proper condition for transport by highway according to applicable federal, state, and international laws.

FURTHER, I represent and warrant that the waste material as described on this manifest is either exempt from the Resource Conservation and Recovery Act of 1976, OR has been characterized as non-hazardous material by virtue of appropriate laboratory analysis done in accordance with EPA-approved testing methods

Printed/Typed Name

Signature

Date

19. Transporter 1 Acknowledgement of Receipt of Materials

Printed/Typed Name

Johnny Drusendahl

Signature

Johnny Drusendahl

Date

05/02/05

20. Transporter 2 Acknowledgement of Receipt of Materials

Printed/Typed Name

Signature

Date

21. Discrepancy Information

22. Facility Owner or Operator Certification of receipt of materials described on this manifest except as noted in item 21.

Printed/Typed Name

J Tolton

Signature

J Tolton

Date

05/02/05

GENERATOR

TRANSPORTER

GMI

GANDY-MARLEY, INC.

P. O. Box 1658
Roswell, NM 88202
Office (505) 347-0434
Fax (505) 347-0435

Nº 6126

LEASE OPERATOR/SHIPPER/COMPANY MMOCD

LEASE NAME ARAHOSWD

TRANSPORTER COMPANY MARTINEZ

TIME 8:12 (AM/PM)

DATE 5-02-05 VEHICLE NO. 99

DRIVER NO.

CHARGE TO

TYPE OF MATERIAL

OCD

☐ Other Material

☒ Contaminated soil

☐ C-117 No. _____

☐ BS&W content _____

Description _____

VOLUME OF MATERIAL ☐ : YARDS 20 : CELL# 20 : ☐ _____

AS A CONDITION TO GANDY-MARLEY, INC.'S ACCEPTANCE OF THE MATERIALS SHIPPED WITH THIS JOB TICKET, OPERATOR/SHIPPER REPRESENTS AND WARRANTS THAT THE WASTE MATERIAL SHIPPED HERewith IS MATERIAL EXEMPT FROM THE RESOURCE, CONSERVATION AND RECOVERY ACT OF 1976, AS AMENDED FROM TIME TO TIME, 40 U.S.C. §6901, et seq., THE NM HEALTH AND SAF. CODES, §361,001, et seq., AND REGULATIONS RELATED THERETO, BY VIRTUE OF THE EXEMPTION AFFORDED CONTAMINATED SOILS AND OTHER WASTE ASSOCIATED WITH THE EXPLO- RATION, DEVELOPMENT OR PRODUCTION OF CRUDE OIL OR NATURAL GAS OR GEOTHERMAL ENERGY.

ALSO AS A CONDITION TO GANDY-MARLEY, INC.'S ACCCEPTANCE OF THE MATERIALS SHIPPED WITH THIS JOB TICKET, TRANSPORTER REPRESENTS AND WARRANTS THAT ONLY THE MATERIAL DELIVERED BY OPERATOR/SHIPPER TO TRANSPORTER IS NOW DELIVERED BY TRANSPORTER TO GANDY-MARLEY, INC.'S FACILITY FOR DISPOSAL.

THIS WILL CERTIFY that the above Transporter loaded the material represented by this Transporter Statement at the above described location, and that it was tendered by the aboved described shipper. This will certify that no additional materials were added to this load, and that the material was delivered without incident.

DRIVER Ar3m

FACILITY REPRESENTATIVE J Tolton

White - GMI

Canary - Shipper

Pink - GMI

Gold - Transporter

Contaminated Soils Shipment Manifest

1. Manifest Document No.

6126

2. Page ___ of ___

3. Generator's Name and Mailing Address

NM CCD
1220 S. ST. FRANCIS
SANTA FE, NM

4. Generator Phone No.

476-3492

5. Generator Contact

ED MARTIN

6. Transporter 1 Company Name

Albert MARTIN

99

7. ID No.

8. Transporter 2 Company Name

9. ID No.

10. Designated Disposal Facility Name and Site Address

Gandy Marley, Inc. Contaminated Soils Landfarm
7200 East Second Street
PO Box 1658
Roswell, NM 88201

11. Facility Permit Number

711-01-0020

12. Facility Phone No.

(505) 398 - 4960

13. Description of Waste

chloride Cont Soil

14. Containers

No. Type

15. Total Quantity

16. Unit Wt/Vol

a.

1 BD

20

Yds

b.

c.

17. Special Handling Instructions and Additional Information

18. Generator's Certification:

I hereby declare that the contents of the consignment are fully and accurately described above by proper shipping name and are classified, packed, marked, and labeled, and are in all respects in proper condition for transport by highway according to applicable federal, state, and international laws.

FURTHER, I represent and warrant that the waste material as described on this manifest is either exempt from the Resource Conservation and Recovery Act of 1976, OR has been characterized as non-hazardous material by virtue of appropriate laboratory analysis done in accordance with EPA-approved testing methods

Printed/Typed Name

Signature

Date

19. Transporter 1 Acknowledgement of Receipt of Materials

Printed/Typed Name

Albert P. MARTIN

Signature

Albert P. Martin

Date

050205

20. Transporter 2 Acknowledgement of Receipt of Materials

Printed/Typed Name

Signature

Date

21. Discrepancy Information

22. Facility Owner or Operator Certification of receipt of materials described on this manifest except as noted in item 21.

Printed/Typed Name

J Toiton

Signature

J Toiton

Date

050205

GENERATOR

TRANSPORTER

GMI

GANDY-MARLEY, INC.

P. O. Box 1658
Roswell, NM 88202
Office (505) 347-0434
Fax (505) 347-0435

No 6127

LEASE OPERATOR/SHIPPER/COMPANY

N MOCD

LEASE NAME

ARAHOSWD

TRANSPORTER COMPANY

LEVARIOS

TIME 8:25

(AM/PM)

DATE

5-02-05

VEHICLE NO.

#55

DRIVER NO.

CHARGE TO

TYPE OF MATERIAL

OCD

☐ Other Material☒ Contaminated soil☐ C-117 No. _____☐ BS&W content _____

Description _____

VOLUME OF MATERIAL [] : YARDS 20 : CELL# 20 : []

AS A CONDITION TO GANDY-MARLEY, INC.'S ACCEPTANCE OF THE MATERIALS SHIPPED WITH THIS JOB TICKET, OPERATOR/SHIPPER REPRESENTS AND WARRANTS THAT THE WASTE MATERIAL SHIPPED HERewith IS MATERIAL EXEMPT FROM THE RESOURCE, CONSERVATION AND RECOVERY ACT OF 1976, AS AMENDED FROM TIME TO TIME, 40 U.S.C. §6901, et seq., THE NM HEALTH AND SAF. CODES, §361,001, et seq., AND REGULATIONS RELATED THERETO, BY VIRTUE OF THE EXEMPTION AFFORDED CONTAMINATED SOILS AND OTHER WASTE ASSOCIATED WITH THE EXPLO- RATION, DEVELOPMENT OR PRODUCTION OF CRUDE OIL OR NATURAL GAS OR GEOTHERMAL ENERGY.

ALSO AS A CONDITION TO GANDY-MARLEY, INC.'S ACCEPTANCE OF THE MATERIALS SHIPPED WITH THIS JOB TICKET, TRANSPORTER REPRESENTS AND WARRANTS THAT ONLY THE MATERIAL DELIVERED BY OPERATOR/SHIPPER TO TRANSPORTER IS NOW DELIVERED BY TRANSPORTER TO GANDY-MARLEY, INC.'S FACILITY FOR DISPOSAL.

THIS WILL CERTIFY that the above Transporter loaded the material represented by this Transporter Statement at the above described location, and that it was tendered by the aboved described shipper. This will certify that no additional materials were added to this load, and that the material was delivered without incident.

DRIVER

Mike Leano

FACILITY REPRESENTATIVE

J Toeton

White - GMI

Canary - Shipper

Pink - GMI

Gold - Transporter

Contaminated Soils Shipment Manifest

1. Manifest Document No.

2. Page 6 of 7

3. Generator's Name and Mailing Address

NM O C D
1220 S. ST. FRANCIS
SANTA FE, NM

4. Generator Phone No.

476-3492

5. Generator Contact

ED MARTIN

6. Transporter 1 Company Name

Mike Leonard Trucking

7. ID No.

8. Transporter 2 Company Name

9. ID No.

10. Designated Disposal Facility Name and Site Address

Gandy Marley, Inc. Contaminated Soils Landfarm
7200 East Second Street
PO Box 1658
Roswell, NM 88201

11. Facility Permit Number

711-01-0020

12. Facility Phone No.

(505) 398 - 4960

13. Description of Waste

Chloride Cont Soil

14. Containers

No. Type

15. Total Quantity

16. Unit Wt/Vol

a.

1 BD 20 yds

b.

c.

17. Special Handling Instructions and Additional Information

18. Generator's Certification:

I hereby declare that the contents of the consignment are fully and accurately described above by proper shipping name and are classified, packed, marked, and labeled, and are in all respects in proper condition for transport by highway according to applicable federal, state, and international laws.

FURTHER, I represent and warrant that the waste material as described on this manifest is either exempt from the Resource Conservation and Recovery Act of 1976, OR has been characterized as non-hazardous material by virtue of appropriate laboratory analysis done in accordance with EPA-approved testing methods

Printed/Typed Name

Signature

Date

19. Transporter 1 Acknowledgement of Receipt of Materials

Printed/Typed Name

Signature

Date

20. Transporter 2 Acknowledgement of Receipt of Materials

Printed/Typed Name

Signature

Date

21. Discrepancy Information

22. Facility Owner or Operator Certification of receipt of materials described on this manifest except as noted in item 21.

Printed/Typed Name

Signature

Date

J Tolton

J Tolton

05/02/05

GENERATOR

TRANSPORTER

GMI

GANDY-MARLEY, INC.

P. O. Box 1658
Roswell, NM 88202
Office (505) 347-0434
Fax (505) 347-0435

No 6128

LEASE OPERATOR/SHIPPER/COMPANY

NM OCO

LEASE NAME

ARAHOSWD

TRANSPORTER COMPANY

VANCE

TIME

(AM/PM)

DATE 5-02-05

VEHICLE NO.

13

DRIVER NO.

CHARGE TO

TYPE OF MATERIAL

OCD

☐ Other Material☒ Contaminated soil☐ C-117 No. _____☐ BS&W content _____

Description _____

VOLUME OF MATERIAL [] : YARDS 20 : CELL# 70 : []

AS A CONDITION TO GANDY-MARLEY, INC.'S ACCEPTANCE OF THE MATERIALS SHIPPED WITH THIS JOB TICKET, OPERATOR/SHIPPER REPRESENTS AND WARRANTS THAT THE WASTE MATERIAL SHIPPED HERewith IS MATERIAL EXEMPT FROM THE RESOURCE, CONSERVATION AND RECOVERY ACT OF 1976, AS AMENDED FROM TIME TO TIME, 40 U.S.C. §6901, et seq., THE NM HEALTH AND SAF. CODES, §361,001, et seq., AND REGULATIONS RELATED THERETO, BY VIRTUE OF THE EXEMPTION AFFORDED CONTAMINATED SOILS AND OTHER WASTE ASSOCIATED WITH THE EXPLO- RATION, DEVELOPMENT OR PRODUCTION OF CRUDE OIL OR NATURAL GAS OR GEOTHERMAL ENERGY.

ALSO AS A CONDITION TO GANDY-MARLEY, INC.'S ACCCEPTANCE OF THE MATERIALS SHIPPED WITH THIS JOB TICKET, TRANSPORTER REPRESENTS AND WARRANTS THAT ONLY THE MATERIAL DELIVERED BY OPERATOR/SHIPPER TO TRANSPORTER IS NOW DELIVERED BY TRANSPORTER TO GANDY-MARLEY, INC.'S FACILITY FOR DISPOSAL.

THIS WILL CERTIFY that the above Transporter loaded the material represented by this Transporter Statement at the above described location, and that it was tendered by the aboved described shipper. This will certify that no additional materials were added to this load, and that the material was delivered without incident.

DRIVER _____

FACILITY REPRESENTATIVE _____

Tolton

White - GMI

Canary - Shipper

Pink - GMI

Gold - Transporter

Contaminated Soils Shipment Manifest

1. Manifest Document No.

61128

2. Page of

3. Generator's Name and Mailing Address

NM QCD
1220 S ST. FRANCIS
SANTA FE, NM

4. Generator Phone No.

476-3492

5. Generator Contact

ED MARTIN

6. Transporter 1 Company Name

7. ID No.

8. Transporter 2 Company Name

VANCE CO #13

9. ID No.

10. Designated Disposal Facility Name and Site Address

Gandy Marley, Inc. Contaminated Soils Landfarm
7200 East Second Street
PO Box 1658
Roswell, NM 88201

11. Facility Permit Number

711-01-0020

12. Facility Phone No.

(505) 398 - 4960

13. Description of Waste

chloride Cont Soil

14. Containers

No. Type

15. Total Quantity

16. Unit Wt/Vol

a.

1

BD

20

yds

b.

c.

17. Special Handling Instructions and Additional Information

18. Generator's Certification:

I hereby declare that the contents of the consignment are fully and accurately described above by proper shipping name and are classified, packed, marked, and labeled, and are in all respects in proper condition for transport by highway according to applicable federal, state, and international laws.

FURTHER, I represent and warrant that the waste material as described on this manifest is either exempt from the Resource Conservation and Recovery Act of 1976, OR has been characterized as non-hazardous material by virtue of appropriate laboratory analysis done in accordance with EPA-approved testing methods

Printed/Typed Name

Signature

Date

19. Transporter 1 Acknowledgement of Receipt of Materials

Printed/Typed Name

RICHARD ALEMAN

Signature

[Signature]

Date

20. Transporter 2 Acknowledgement of Receipt of Materials

Printed/Typed Name

Signature

Date

21. Discrepancy Information

22. Facility Owner or Operator Certification of receipt of materials described on this manifest except as noted in item 21.

Printed/Typed Name

J TOLTON

Signature

[Signature]

Date

050205

GENERATOR

TRANSPORTER

GMI

GANDY-MARLEY, INC.

P. O. Box 1658
Roswell, NM 88202
Office (505) 347-0434
Fax (505) 347-0435

No 6129

LEASE OPERATOR/SHIPPER/COMPANY N MOCOLEASE NAME ARAHOSWDTRANSPORTER COMPANY BONILLATIME 8:35 (AM)/PMDATE 5-02-05 VEHICLE NO. 7122

DRIVER NO.

CHARGE TO

TYPE OF MATERIAL

OCD

☐ Other Material☒ Contaminated soil☐ C-117 No. _____☐ BS&W content _____

Description _____

VOLUME OF MATERIAL [] : YARDS 20 : CELL# 20 : []

AS A CONDITION TO GANDY-MARLEY, INC.'S ACCEPTANCE OF THE MATERIALS SHIPPED WITH THIS JOB TICKET, OPERATOR/SHIPPER REPRESENTS AND WARRANTS THAT THE WASTE MATERIAL SHIPPED HERewith IS MATERIAL EXEMPT FROM THE RESOURCE, CONSERVATION AND RECOVERY ACT OF 1976, AS AMENDED FROM TIME TO TIME, 40 U.S.C. §6901, et seq., THE NM HEALTH AND SAF. CODES, §361,001, et seq., AND REGULATIONS RELATED THERETO, BY VIRTUE OF THE EXEMPTION AFFORDED CONTAMINATED SOILS AND OTHER WASTE ASSOCIATED WITH THE EXPLO- RATION, DEVELOPMENT OR PRODUCTION OF CRUDE OIL OR NATURAL GAS OR GEOTHERMAL ENERGY.

ALSO AS A CONDITION TO GANDY-MARLEY, INC.'S ACCEPTANCE OF THE MATERIALS SHIPPED WITH THIS JOB TICKET, TRANSPORTER REPRESENTS AND WARRANTS THAT ONLY THE MATERIAL DELIVERED BY OPERATOR/SHIPPER TO TRANSPORTER IS NOW DELIVERED BY TRANSPORTER TO GANDY-MARLEY, INC.'S FACILITY FOR DISPOSAL.

THIS WILL CERTIFY that the above Transporter loaded the material represented by this Transporter Statement at the above described location, and that it was tendered by the aboved described shipper. This will certify that no additional materials were added to this load, and that the material was delivered without incident.

DRIVER [Signature]FACILITY REPRESENTATIVE [Signature]

White - GMI

Canary - Shipper

Pink - GMI

Gold - Transporter

Superior Printing Service, Inc.

Contaminated Soils Shipment Manifest

1. Manifest Document No.

6129

2. Page ___ of ___

3. Generator's Name and Mailing Address

NM OCD
1220 S. ST. FRANCIS
SANTA FE, NM

4. Generator Phone No.

476-3492

5. Generator Contact

ED MARTIN

6. Transporter 1 Company Name

Bonilla Trucking # 7122

7. ID No.

8. Transporter 2 Company Name

9. ID No.

10. Designated Disposal Facility Name and Site Address

Gandy Marley, Inc. Contaminated Soils Landfarm
7200 East Second Street
PO Box 1658
Roswell, NM 88201

11. Facility Permit Number

711-01-0020

12. Facility Phone No.

(505) 398 - 4960

13. Description of Waste

chloride Cont Soil

14. Containers

No. Type

15. Total Quantity

16. Unit Wt/Vol

a.

1

BD

20

yds

b.

c.

17. Special Handling Instructions and Additional Information

18. Generator's Certification:

I hereby declare that the contents of the consignment are fully and accurately described above by proper shipping name and are classified, packed, marked, and labeled, and are in all respects in proper condition for transport by highway according to applicable federal, state, and international laws.

FURTHER, I represent and warrant that the waste material as described on this manifest is either exempt from the Resource Conservation and Recovery Act of 1976, OR has been characterized as non-hazardous material by virtue of appropriate laboratory analysis done in accordance with EPA-approved testing methods

Printed/Typed Name

DAVID MARTIN

Signature

[Signature]

Date

05/02/05

19. Transporter 1 Acknowledgement of Receipt of Materials

Printed/Typed Name

Signature

Date

20. Transporter 2 Acknowledgement of Receipt of Materials

Printed/Typed Name

Signature

Date

21. Discrepancy Information

22. Facility Owner or Operator Certification of receipt of materials described on this manifest except as noted in item 21.

Printed/Typed Name

J Tolton

Signature

[Signature]

Date

05/02/05

GENERATOR

TRANSPORTER

GMI

GANDY-MARLEY, INC.

P. O. Box 1658
Roswell, NM 88202
Office (505) 347-0434
Fax (505) 347-0435

No 6130

LEASE OPERATOR/SHIPPER/COMPANY

M M O C D

LEASE NAME

ARATHO SWD

TRANSPORTER COMPANY

GANDY

TIME 8:31

(AM) PM

DATE 5-02-05 VEHICLE NO. 210

DRIVER NO.

CHARGE TO

TYPE OF MATERIAL

OCD

☐ Other Material☒ Contaminated soil☐ C-117 No. _____☐ BS&W content _____

Description _____

VOLUME OF MATERIAL [] : YARDS 20 : CELL# 20 : []

AS A CONDITION TO GANDY-MARLEY, INC.'S ACCEPTANCE OF THE MATERIALS SHIPPED WITH THIS JOB TICKET, OPERATOR/SHIPPER REPRESENTS AND WARRANTS THAT THE WASTE MATERIAL SHIPPED HERewith IS MATERIAL EXEMPT FROM THE RESOURCE, CONSERVATION AND RECOVERY ACT OF 1976, AS AMENDED FROM TIME TO TIME, 40 U.S.C. §6901, et seq., THE NM HEALTH AND SAF. CODES, §361,001, et seq., AND REGULATIONS RELATED THERETO, BY VIRTUE OF THE EXEMPTION AFFORDED CONTAMINATED SOILS AND OTHER WASTE ASSOCIATED WITH THE EXPLO- RATION, DEVELOPMENT OR PRODUCTION OF CRUDE OIL OR NATURAL GAS OR GEOTHERMAL ENERGY.

ALSO AS A CONDITION TO GANDY-MARLEY, INC.'S ACCPEPTANCE OF THE MATERIALS SHIPPED WITH THIS JOB TICKET, TRANSPORTER REPRESENTS AND WARRANTS THAT ONLY THE MATERIAL DELIVERED BY OPERATOR/SHIPPER TO TRANSPORTER IS NOW DELIVERED BY TRANSPORTER TO GANDY-MARLEY, INC.'S FACILITY FOR DISPOSAL.

THIS WILL CERTIFY that the above Transporter loaded the material represented by this Transporter Statement at the above described location, and that it was tendered by the aboved described shipper. This will certify that no additional materials were added to this load, and that the material was delivered without incident.

DRIVER

James M. Davis

FACILITY REPRESENTATIVE

J Tolton

White - GMI

Canary - Shipper

Pink - GMI

Gold - Transporter

Contaminated Soils Shipment Manifest

1. Manifest Document No.

611310

2. Page ___ of ___

3. Generator's Name and Mailing Address

NM QCD
1220 S ST. FRANCIS
SANTA FE, NM

4. Generator Phone No.

476-3492

5. Generator Contact

ED MARTIN

6. Transporter 1 Company Name

Gandy

7. ID No.

8. Transporter 2 Company Name

9. ID No.

10. Designated Disposal Facility Name and Site Address

Gandy Marley, Inc. Contaminated Soils Landfarm
7200 East Second Street
PO Box 1658
Roswell, NM 88201

11. Facility Permit Number

711-01-0020

12. Facility Phone No.

(505) 398 - 4960

13. Description of Waste

Chloride Cont Soil

14. Containers

No. Type

15. Total Quantity

16. Unit Wt/Vol

a.

1 BD

20

yds

b.

c.

17. Special Handling Instructions and Additional Information

18. Generator's Certification:

I hereby declare that the contents of the consignment are fully and accurately described above by proper shipping name and are classified, packed, marked, and labeled, and are in all respects in proper condition for transport by highway according to applicable federal, state, and international laws.

FURTHER, I represent and warrant that the waste material as described on this manifest is either exempt from the Resource Conservation and Recovery Act of 1976, OR has been characterized as non-hazardous material by virtue of appropriate laboratory analysis done in accordance with EPA-approved testing methods

Printed/Typed Name

Signature

Date

19. Transporter 1 Acknowledgement of Receipt of Materials

Printed/Typed Name

Arden W. N. 11/11

Signature

Arden W. N. 11/11

Date

5/02/05

20. Transporter 2 Acknowledgement of Receipt of Materials

Printed/Typed Name

Signature

Date

21. Discrepancy Information

22. Facility Owner or Operator Certification of receipt of materials described on this manifest except as noted in item 21.

Printed/Typed Name

J Tolton

Signature

J Tolton

Date

05/02/05

GENERATOR

TRANSPORTER

GMI

GANDY-MARLEY, INC.

P. O. Box 1658
Roswell, NM 88202
Office (505) 347-0434
Fax (505) 347-0435

Nº 6131LEASE OPERATOR/SHIPPER/COMPANY N/M/OCDLEASE NAME ARTHO GUNTRANSPORTER COMPANY GANDYTIME 840(AM) PMDATE 5-02-05VEHICLE NO. 207

DRIVER NO.

CHARGE TO

TYPE OF MATERIAL

OCD

☐ Other Material☒ Contaminated soil☐ C-117 No. _____☐ BS&W content _____

Description _____

VOLUME OF MATERIAL ☐ : YARDS 20 : CELL# 20 : ☐ _____

AS A CONDITION TO GANDY-MARLEY, INC.'S ACCEPTANCE OF THE MATERIALS SHIPPED WITH THIS JOB TICKET, OPERATOR/SHIPPER REPRESENTS AND WARRANTS THAT THE WASTE MATERIAL SHIPPED HERewith IS MATERIAL EXEMPT FROM THE RESOURCE, CONSERVATION AND RECOVERY ACT OF 1976, AS AMENDED FROM TIME TO TIME, 40 U.S.C. §6901, et seq., THE NM HEALTH AND SAF. CODES, §361,001, et seq., AND REGULATIONS RELATED THERETO, BY VIRTUE OF THE EXEMPTION AFFORDED CONTAMINATED SOILS AND OTHER WASTE ASSOCIATED WITH THE EXPLO- RATION, DEVELOPMENT OR PRODUCTION OF CRUDE OIL OR NATURAL GAS OR GEOTHERMAL ENERGY.

ALSO AS A CONDITION TO GANDY-MARLEY, INC.'S ACCEPTANCE OF THE MATERIALS SHIPPED WITH THIS JOB TICKET, TRANSPORTER REPRESENTS AND WARRANTS THAT ONLY THE MATERIAL DELIVERED BY OPERATOR/SHIPPER TO TRANSPORTER IS NOW DELIVERED BY TRANSPORTER TO GANDY-MARLEY, INC.'S FACILITY FOR DISPOSAL.

THIS WILL CERTIFY that the above Transporter loaded the material represented by this Transporter Statement at the above described location, and that it was tendered by the above described shipper. This will certify that no additional materials were added to this load, and that the material was delivered without incident.

DRIVER [Signature]FACILITY REPRESENTATIVE [Signature]

White - GMI

Canary - Shipper

Pink - GMI

Gold - Transporter

Contaminated Soils Shipment Manifest

1. Manifest Document No.

6131

2. Page of

3. Generator's Name and Mailing Address

NM COCD
1220 S ST FRANCIS
SANTA FE, NM

4. Generator Phone No.

476-3492

5. Generator Contact

ED MARTIN

6. Transporter 1 Company Name

GANDY 211

7. ID No.

8. Transporter 2 Company Name

9. ID No.

10. Designated Disposal Facility Name and Site Address

Gandy Marley, Inc. Contaminated Soils Landfarm
7200 East Second Street
PO Box 1658
Roswell, NM 88201

11. Facility Permit Number

711-01-0020

12. Facility Phone No.

(505) 398 - 4960

13. Description of Waste

chloride Cont Soil

14. Containers

No. Type

15. Total Quantity

16. Unit Wt/Vol

a.

1 BD

20

yds

b.

c.

17. Special Handling Instructions and Additional Information

18. Generator's Certification:

I hereby declare that the contents of the consignment are fully and accurately described above by proper shipping name and are classified, packed, marked, and labeled, and are in all respects in proper condition for transport by highway according to applicable federal, state, and international laws.

FURTHER, I represent and warrant that the waste material as described on this manifest is either exempt from the Resource Conservation and Recovery Act of 1976, OR has been characterized as non-hazardous material by virtue of appropriate laboratory analysis done in accordance with EPA-approved testing methods

Printed/Typed Name

Signature

Date

19. Transporter 1 Acknowledgement of Receipt of Materials

Printed/Typed Name

PATRICK DENNIS

Signature

[Signature]

Date

20. Transporter 2 Acknowledgement of Receipt of Materials

Printed/Typed Name

Signature

Date

21. Discrepancy Information

22. Facility Owner or Operator Certification of receipt of materials described on this manifest except as noted in item 21.

Printed/Typed Name

J Tolton

Signature

[Signature]

Date

050205

GENERATOR

TRANSPORTER

GM

GANDY-MARLEY, INC.

P. O. Box 1658
Roswell, NM 88202
Office (505) 347-0434
Fax (505) 347-0435

Nº 6132

LEASE OPERATOR/SHIPPER/COMPANY N/M/OCDLEASE NAME ARABHOSWDTRANSPORTER COMPANY GANDYTIME 842AM/PMDATE 5-0 -05 VEHICLE NO. 211

DRIVER NO. _____

CHARGE TO _____

TYPE OF MATERIAL

OCD

☐ Other Material☒ Contaminated soil☐ C-117 No. _____☐ BS&W content _____

Description _____

VOLUME OF MATERIAL ☐ : YARDS 20 : CELL# 20 : ☐ _____

AS A CONDITION TO GANDY-MARLEY, INC.'S ACCEPTANCE OF THE MATERIALS SHIPPED WITH THIS JOB TICKET, OPERATOR/SHIPPER REPRESENTS AND WARRANTS THAT THE WASTE MATERIAL SHIPPED HERewith IS MATERIAL EXEMPT FROM THE RESOURCE, CONSERVATION AND RECOVERY ACT OF 1976, AS AMENDED FROM TIME TO TIME, 40 U.S.C. §6901, et seq., THE NM HEALTH AND SAF. CODES, §361,001, et seq., AND REGULATIONS RELATED THERETO, BY VIRTUE OF THE EXEMPTION AFFORDED CONTAMINATED SOILS AND OTHER WASTE ASSOCIATED WITH THE EXPLO- RATION, DEVELOPMENT OR PRODUCTION OF CRUDE OIL OR NATURAL GAS OR GEOTHERMAL ENERGY.

ALSO AS A CONDITION TO GANDY-MARLEY, INC.'S ACCPEPTANCE OF THE MATERIALS SHIPPED WITH THIS JOB TICKET, TRANSPORTER REPRESENTS AND WARRANTS THAT ONLY THE MATERIAL DELIVERED BY OPERATOR/SHIPPER TO TRANSPORTER IS NOW DELIVERED BY TRANSPORTER TO GANDY-MARLEY, INC.'S FACILITY FOR DISPOSAL.

THIS WILL CERTIFY that the above Transporter loaded the material represented by this Transporter Statement at the above described location, and that it was tendered by the aboved described shipper. This will certify that no additional materials were added to this load, and that the material was delivered without incident.

DRIVER Trish SelbyFACILITY REPRESENTATIVE J Toetson

White - GMI

Canary - Shipper

Pink - GMI

Gold - Transporter.

Contaminated Soils Shipment Manifest

1. Manifest Document No.

6132

2. Page ___ of ___

3. Generator's Name and Mailing Address

NM COCD
1220 S. ST FRANCIS
SANTA FE, NM

4. Generator Phone No.

476-3492

5. Generator Contact

ED MARTIN

6. Transporter 1 Company Name

GANDY #211

7. ID No.

8. Transporter 2 Company Name

9. ID No.

10. Designated Disposal Facility Name and Site Address

Gandy Marley, Inc. Contaminated Soils Landfarm
7200 East Second Street
PO Box 1658
Roswell, NM 88201

11. Facility Permit Number

711-01-0020

12. Facility Phone No.

(505) 398 - 4960

13. Description of Waste

chloride Cont Soil

14. Containers

No.

Type

15. Total
Quantity16. Unit
Wt/Vol

a.

1

BD

20

yds

b.

c.

17. Special Handling Instructions and Additional Information

18. Generator's Certification:

I hereby declare that the contents of the consignment are fully and accurately described above by proper shipping name and are classified, packed, marked, and labeled, and are in all respects in proper condition for transport by highway according to applicable federal, state, and international laws.

FURTHER, I represent and warrant that the waste material as described on this manifest is either exempt from the Resource Conservation and Recovery Act of 1976, OR has been characterized as non-hazardous material by virtue of appropriate laboratory analysis done in accordance with EPA-approved testing methods

Printed/Typed Name

Signature

Date

19. Transporter 1 Acknowledgement of Receipt of Materials

Printed/Typed Name

Pro. 1st Sanchez

Signature

[Signature]

Date

05/02/05

20. Transporter 2 Acknowledgement of Receipt of Materials

Printed/Typed Name

Signature

Date

21. Discrepancy Information

22. Facility Owner or Operator Certification of receipt of materials described on this manifest except as noted in item 21.

Printed/Typed Name

J Tolton

Signature

[Signature]

Date

05/02/05

GENERATOR

TRANSPORTER

GMI

GANDY-MARLEY, INC.

P. O. Box 1658
Roswell, NM 88202
Office (505) 347-0434
Fax (505) 347-0435

No 6133

LEASE OPERATOR/SHIPPER/COMPANY

NMOLD

LEASE NAME

ARAH0 SWO

TRANSPORTER COMPANY

OROZCO

TIME

845

(AM/PM)

DATE 5-02-05

VEHICLE NO. 93

DRIVER NO.

CHARGE TO

TYPE OF MATERIAL

OCD

☐ Other Material☒ Contaminated soil☐ C-117 No. _____☐ BS&W content _____

Description _____

VOLUME OF MATERIAL [] : YARDS 20 : CELL# 20 : []

AS A CONDITION TO GANDY-MARLEY, INC.'S ACCEPTANCE OF THE MATERIALS SHIPPED WITH THIS JOB TICKET, OPERATOR/SHIPPER REPRESENTS AND WARRANTS THAT THE WASTE MATERIAL SHIPPED HERewith IS MATERIAL EXEMPT FROM THE RESOURCE, CONSERVATION AND RECOVERY ACT OF 1976, AS AMENDED FROM TIME TO TIME, 40 U.S.C. §6901, et seq., THE NM HEALTH AND SAF. CODES, §361,001, et seq., AND REGULATIONS RELATED THERETO, BY VIRTUE OF THE EXEMPTION AFFORDED CONTAMINATED SOILS AND OTHER WASTE ASSOCIATED WITH THE EXPLO- RATION, DEVELOPMENT OR PRODUCTION OF CRUDE OIL OR NATURAL GAS OR GEOTHERMAL ENERGY.

ALSO AS A CONDITION TO GANDY-MARLEY, INC.'S ACCCEPTANCE OF THE MATERIALS SHIPPED WITH THIS JOB TICKET, TRANSPORTER REPRESENTS AND WARRANTS THAT ONLY THE MATERIAL DELIVERED BY OPERATOR/SHIPPER TO TRANSPORTER IS NOW DELIVERED BY TRANSPORTER TO GANDY-MARLEY, INC.'S FACILITY FOR DISPOSAL.

THIS WILL CERTIFY that the above Transporter loaded the material represented by this Transporter Statement at the above described location, and that it was tendered by the aboved described shipper. This will certify that no additional materials were added to this load, and that the material was delivered without incident.

DRIVER

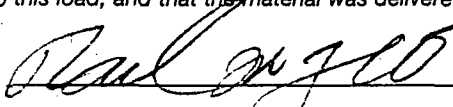

FACILITY REPRESENTATIVE

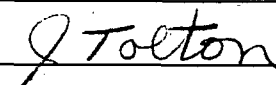

White - GMI

Canary - Shipper

Pink - GMI

Gold - Transporter

Contaminated Soils Shipment Manifest

1. Manifest Document No.

61333

2. Page ___ of ___

3. Generator's Name and Mailing Address

NM OCD
1220 S ST FRANCIS
SANTA FE, NM

4. Generator Phone No.

476-3492

5. Generator Contact

ED MARTIN

6. Transporter 1 Company Name

DRUZZO

7. ID No.

8. Transporter 2 Company Name

9. ID No.

10. Designated Disposal Facility Name and Site Address

Gandy Marley, Inc. Contaminated Soils Landfarm
7200 East Second Street
PO Box 1658
Roswell, NM 88201

11. Facility Permit Number

711-01-0020

12. Facility Phone No.

(505) 398 - 4960

13. Description of Waste

Chloride Cont Soil

14. Containers

No. Type

15. Total Quantity

16. Unit Wt/Vol

a.

1 BD 20 yds

b.

c.

17. Special Handling Instructions and Additional Information

18. Generator's Certification:

I hereby declare that the contents of the consignment are fully and accurately described above by proper shipping name and are classified, packed, marked, and labeled, and are in all respects in proper condition for transport by highway according to applicable federal, state, and international laws.

FURTHER, I represent and warrant that the waste material as described on this manifest is either exempt from the Resource Conservation and Recovery Act of 1976, OR has been characterized as non-hazardous material by virtue of appropriate laboratory analysis done in accordance with EPA-approved testing methods

Printed/Typed Name

Signature

Date

19. Transporter 1 Acknowledgement of Receipt of Materials

Printed/Typed Name

PAUL DRUZZO

Signature

Paul Druzzo

Date

5/12/05

20. Transporter 2 Acknowledgement of Receipt of Materials

Printed/Typed Name

Signature

Date

21. Discrepancy Information

22. Facility Owner or Operator Certification of receipt of materials described on this manifest except as noted in item 21.

Printed/Typed Name

J Tolton

Signature

J Tolton

Date

05/02/05

GENERATOR

TRANSPORTER

GM

GANDY-MARLEY, INC.

P. O. Box 1658
Roswell, NM 88202
Office (505) 347-0434
Fax (505) 347-0435

No 6134

LEASE OPERATOR/SHIPPER/COMPANY

LEASE NAME

TRANSPORTER COMPANY

ANCHONDO

TIME 8:48

AM/PM

DATE 5-02-05 VEHICLE NO. # 007

DRIVER NO.

CHARGE TO

TYPE OF MATERIAL

OCD

☐ Other Material☒ Contaminated soil☐ C-117 No. _____☐ BS&W content _____

Description _____

VOLUME OF MATERIAL ☐ : YARDS 20 : CELL# 20 : ☐

AS A CONDITION TO GANDY-MARLEY, INC.'S ACCEPTANCE OF THE MATERIALS SHIPPED WITH THIS JOB TICKET, OPERATOR/SHIPPER REPRESENTS AND WARRANTS THAT THE WASTE MATERIAL SHIPPED HERewith IS MATERIAL EXEMPT FROM THE RESOURCE, CONSERVATION AND RECOVERY ACT OF 1976, AS AMENDED FROM TIME TO TIME, 40 U.S.C. §6901, et seq., THE NM HEALTH AND SAF. CODES, §361,001, et seq., AND REGULATIONS RELATED THERETO, BY VIRTUE OF THE EXEMPTION AFFORDED CONTAMINATED SOILS AND OTHER WASTE ASSOCIATED WITH THE EXPLO- RATION, DEVELOPMENT OR PRODUCTION OF CRUDE OIL OR NATURAL GAS OR GEOTHERMAL ENERGY.

ALSO AS A CONDITION TO GANDY-MARLEY, INC.'S ACCPEPTANCE OF THE MATERIALS SHIPPED WITH THIS JOB TICKET, TRANSPORTER REPRESENTS AND WARRANTS THAT ONLY THE MATERIAL DELIVERED BY OPERATOR/SHIPPER TO TRANSPORTER IS NOW DELIVERED BY TRANSPORTER TO GANDY-MARLEY, INC.'S FACILITY FOR DISPOSAL.

THIS WILL CERTIFY that the above transporter loaded the material represented by this Transporter Statement at the above described location, and that it was rendered by the aboved described shipper. This will certify that no additional materials were added to this load, and that the material was delivered without incident.

DRIVER

FACILTY REPRESENTATIVE

White - GMI

Canary - Shipper

Pink - GMI

Gold - Transporter

Superior Printing Service, Inc.

Contaminated Soils Shipment Manifest

1. Manifest Document No.

6134

2. Page ___ of ___

3. Generator's Name and Mailing Address

NM CO CD
1220 S. ST FRANCIS
SANTA FE, NM

4. Generator Phone No.

476-3492

5. Generator Contact

ED MARTIN

6. Transporter 1 Company Name

ANCHONDO TRP

7. ID No.

8. Transporter 2 Company Name

9. ID No.

10. Designated Disposal Facility Name and Site Address

Gandy Marley, Inc. Contaminated Soils Landfarm
7200 East Second Street
PO Box 1658
Roswell, NM 88201

11. Facility Permit Number

711-01-0020

12. Facility Phone No.

(505) 398-4960

13. Description of Waste

chloride Cont Soil

14. Containers

No.

Type

15. Total
Quantity16. Unit
Wt/Vol

a.

1

BD

20

yds

b.

c.

17. Special Handling Instructions and Additional Information

18. Generator's Certification:

I hereby declare that the contents of the consignment are fully and accurately described above by proper shipping name and are classified, packed, marked, and labeled, and are in all respects in proper condition for transport by highway according to applicable federal, state, and international laws.

FURTHER, I represent and warrant that the waste material as described on this manifest is either exempt from the Resource Conservation and Recovery Act of 1976, OR has been characterized as non-hazardous material by virtue of appropriate laboratory analysis done in accordance with EPA-approved testing methods

Printed/Typed Name

Signature

Date

19. Transporter 1 Acknowledgement of Receipt of Materials

Printed/Typed Name

MARIO ANCHONDO

Signature

Date

60205

20. Transporter 2 Acknowledgement of Receipt of Materials

Printed/Typed Name

Signature

Date

21. Discrepancy Information

22. Facility Owner or Operator Certification of receipt of materials described on this manifest except as noted in item 21.

Printed/Typed Name

J TOLTON

Signature

J Tolton

Date

060205

GENERATOR

TRANSPORTER

GMI

GANDY-MARLEY, INC.

P. O. Box 1658
Roswell, NM 88202
Office (505) 347-0434
Fax (505) 347-0435

Nº 6135**LEASE OPERATOR/SHIPPER/COMPANY** NMOC D**LEASE NAME** ARAHOSWD**TRANSPORTER COMPANY** PANDO'S**TIME** 8:53 **(AM/PM)****DATE** 5-02-05 **VEHICLE NO.** #151**DRIVER NO.****CHARGE TO****TYPE OF MATERIAL****OCD**☐ **Other Material**☒ **Contaminated soil**☐ **C-117 No.** _____☐ **BS&W content** _____**Description** _____**VOLUME OF MATERIAL** ☐ **YARDS** 20 **: CELL#** 20 **: []** _____

AS A CONDITION TO GANDY-MARLEY, INC.'S ACCEPTANCE OF THE MATERIALS SHIPPED WITH THIS JOB TICKET, OPERATOR/SHIPPER REPRESENTS AND WARRANTS THAT THE WASTE MATERIAL SHIPPED HERewith IS MATERIAL EXEMPT FROM THE RESOURCE, CONSERVATION AND RECOVERY ACT OF 1976, AS AMENDED FROM TIME TO TIME, 40 U.S.C. §6901, et seq., THE NM HEALTH AND SAF. CODES, §361,001, et seq., AND REGULATIONS RELATED THERETO, BY VIRTUE OF THE EXEMPTION AFFORDED CONTAMINATED SOILS AND OTHER WASTE ASSOCIATED WITH THE EXPLO- RATION, DEVELOPMENT OR PRODUCTION OF CRUDE OIL OR NATURAL GAS OR GEOTHERMAL ENERGY.

ALSO AS A CONDITION TO GANDY-MARLEY, INC.'S ACCCEPTANCE OF THE MATERIALS SHIPPED WITH THIS JOB TICKET, TRANSPORTER REPRESENTS AND WARRANTS THAT ONLY THE MATERIAL DELIVERED BY OPERATOR/SHIPPER TO TRANSPORTER IS NOW DELIVERED BY TRANSPORTER TO GANDY-MARLEY, INC.'S FACILITY FOR DISPOSAL.

THIS WILL CERTIFY that the above Transporter loaded the material represented by this Transporter Statement at the above described location, and that it was tendered by the above described shipper. This will certify that no additional materials were added to this load, and that the material was delivered without incident.

DRIVER *Clayton B. Pando***FACILITY REPRESENTATIVE** *J Tolton*

White - GMI

Canary - Shipper

Pink - GMI

Gold - Transporter

Superior Printing Service, Inc.

Contaminated Soils Shipment Manifest

1. Manifest Document No.

6135

2. Page ___ of ___

3. Generator's Name and Mailing Address

NM OCD
1220 S. ST. FRANCIS
SANTA FE, NM

4. Generator Phone No.

476-3492

5. Generator Contact

ED MARTIN

6. Transporter 1 Company Name

Pando's #151

7. ID No.

8. Transporter 2 Company Name

9. ID No.

10. Designated Disposal Facility Name and Site Address

Gandy Marley, Inc. Contaminated Soils Landfarm
7200 East Second Street
PO Box 1658
Roswell, NM 88201

11. Facility Permit Number

711-01-0020

12. Facility Phone No.

(505) 398 - 4960

13. Description of Waste

Chloride Cont Soil

14. Containers

No.

Type

15. Total Quantity

16. Unit Wt/Vol

a.

1

BD

20

gals

b.

c.

17. Special Handling Instructions and Additional Information

18. Generator's Certification:

I hereby declare that the contents of the consignment are fully and accurately described above by proper shipping name and are classified, packed, marked, and labeled, and are in all respects in proper condition for transport by highway according to applicable federal, state, and international laws.

FURTHER, I represent and warrant that the waste material as described on this manifest is either exempt from the Resource Conservation and Recovery Act of 1976, OR has been characterized as non-hazardous material by virtue of appropriate laboratory analysis done in accordance with EPA-approved testing methods

Printed/Typed Name

Signature

Date

19. Transporter 1 Acknowledgement of Receipt of Materials

Printed/Typed Name

Edward B. Pando

Signature

Edward B. Pando

Date

5/02/05

20. Transporter 2 Acknowledgement of Receipt of Materials

Printed/Typed Name

Signature

Date

21. Discrepancy Information

22. Facility Owner or Operator Certification of receipt of materials described on this manifest except as noted in item 21.

Printed/Typed Name

J Tolton

Signature

J Tolton

Date

050205

GENERATOR

TRANSPORTER

GMI

GANDY-MARLEY, INC.

P. O. Box 1658
Roswell, NM 88202
Office (505) 347-0434
Fax (505) 347-0435

No 6136

LEASE OPERATOR/SHIPPER/COMPANY

NMDCO

LEASE NAME

ARAHOSWD

TRANSPORTER COMPANY

GANDY

TIME

856

(AM/PM)

DATE 5-02-05

VEHICLE NO. 329

DRIVER NO.

CHARGE TO

TYPE OF MATERIAL

OCD

☐ Other Material☒ Contaminated soil☐ C-117 No. _____☐ BS&W content _____

Description _____

VOLUME OF MATERIAL []: YARDS 20 : CELL# 20 : []

AS A CONDITION TO GANDY-MARLEY, INC.'S ACCEPTANCE OF THE MATERIALS SHIPPED WITH THIS JOB TICKET, OPERATOR/SHIPPER REPRESENTS AND WARRANTS THAT THE WASTE MATERIAL SHIPPED HERewith IS MATERIAL EXEMPT FROM THE RESOURCE, CONSERVATION AND RECOVERY ACT OF 1976, AS AMENDED FROM TIME TO TIME, 40 U.S.C. §6901, et seq., THE NM HEALTH AND SAF. CODES, §361,001, et seq., AND REGULATIONS RELATED THERETO, BY VIRTUE OF THE EXEMPTION AFFORDED CONTAMINATED SOILS AND OTHER WASTE ASSOCIATED WITH THE EXPLO- RATION, DEVELOPMENT OR PRODUCTION OF CRUDE OIL OR NATURAL GAS OR GEOTHERMAL ENERGY.

ALSO AS A CONDITION TO GANDY-MARLEY, INC.'S ACCEPTANCE OF THE MATERIALS SHIPPED WITH THIS JOB TICKET, TRANSPORTER REPRESENTS AND WARRANTS THAT ONLY THE MATERIAL DELIVERED BY OPERATOR/SHIPPER TO TRANSPORTER IS NOW DELIVERED BY TRANSPORTER TO GANDY-MARLEY, INC.'S FACILITY FOR DISPOSAL.

THIS WILL CERTIFY that the above Transporter loaded the material represented by this Transporter Statement at the above described location, and that it was tendered by the aboved described shipper. This will certify that no additional materials were added to this load, and that the material was delivered without incident.

DRIVER

FACILITY REPRESENTATIVE

White - GMI

Canary - Shipper

Pink - GMI

Gold - Transporter

Superior Printing Service, Inc.

Contaminated Soils Shipment Manifest

1. Manifest Document No.

6136

2. Page ___ of ___

3. Generator's Name and Mailing Address

N M O C D
1220 S ST. FRANCIS
SANTA FE, NM

4. Generator Phone No.

476-3492

5. Generator Contact

ED MARTIN

6. Transporter 1 Company Name

GANDY #329

7. ID No.

8. Transporter 2 Company Name

9. ID No.

10. Designated Disposal Facility Name and Site Address

Gandy Marley, Inc. Contaminated Soils Landfarm
7200 East Second Street
PO Box 1658
Roswell, NM 88201

11. Facility Permit Number

711-01-0020

12. Facility Phone No.

(505) 398 - 4960

13. Description of Waste

chloride Cont. Soil

14. Containers

No. Type

15. Total Quantity

16. Unit Wt/Vol

a.

1

BD

20

yds

b.

c.

17. Special Handling Instructions and Additional Information

18. Generator's Certification:

I hereby declare that the contents of the consignment are fully and accurately described above by proper shipping name and are classified, packed, marked, and labeled, and are in all respects in proper condition for transport by highway according to applicable federal, state, and international laws.

FURTHER, I represent and warrant that the waste material as described on this manifest is either exempt from the Resource Conservation and Recovery Act of 1976, OR has been characterized as non-hazardous material by virtue of appropriate laboratory analysis done in accordance with EPA-approved testing methods

Printed/Typed Name

Signature

Date

J. T. Tolton

[Signature]

05/01/95

19. Transporter 1 Acknowledgement of Receipt of Materials

Printed/Typed Name

Signature

Date

20. Transporter 2 Acknowledgement of Receipt of Materials

Printed/Typed Name

Signature

Date

21. Discrepancy Information

22. Facility Owner or Operator Certification of receipt of materials described on this manifest except as noted in item 21.

Printed/Typed Name

Signature

Date

J. Tolton

[Signature]

05/02/95

GENERATOR

TRANSPORTER

GMI

GANDY-MARLEY, INC.

P. O. Box 1658
Roswell, NM 88202
Office (505) 347-0434
Fax (505) 347-0435

No 6137

LEASE OPERATOR/SHIPPER/COMPANY NMA OLDLEASE NAME ARAH0 SWDTRANSPORTER COMPANY GLEZZTIME 858

(AM/PM)

DATE 5-02-05 VEHICLE NO. #001

DRIVER NO.

CHARGE TO

TYPE OF MATERIAL

OCD

☐ Other Material☒ Contaminated soil☐ C-117 No. _____☐ BS&W content _____

Description _____

VOLUME OF MATERIAL ☐ YARDS 20 : CELL# 20 : ☐

AS A CONDITION TO GANDY-MARLEY, INC.'S ACCEPTANCE OF THE MATERIALS SHIPPED WITH THIS JOB TICKET, OPERATOR/SHIPPER REPRESENTS AND WARRANTS THAT THE WASTE MATERIAL SHIPPED HERewith IS MATERIAL EXEMPT FROM THE RESOURCE, CONSERVATION AND RECOVERY ACT OF 1976, AS AMENDED FROM TIME TO TIME, 40 U.S.C. §6901, et seq., THE NM HEALTH AND SAF. CODES, §361,001, et seq., AND REGULATIONS RELATED THERETO, BY VIRTUE OF THE EXEMPTION AFFORDED CONTAMINATED SOILS AND OTHER WASTE ASSOCIATED WITH THE EXPLO-
RATION, DEVELOPMENT OR PRODUCTION OF CRUDE OIL OR NATURAL GAS OR GEOTHERMAL ENERGY.

ALSO AS A CONDITION TO GANDY-MARLEY, INC.'S ACCEPTANCE OF THE MATERIALS SHIPPED WITH THIS JOB TICKET, TRANSPORTER REPRESENTS AND WARRANTS THAT ONLY THE MATERIAL DELIVERED BY OPERATOR/SHIPPER TO TRANSPORTER IS NOW DELIVERED BY TRANSPORTER TO GANDY-MARLEY, INC.'S FACILITY FOR DISPOSAL.

THIS WILL CERTIFY that the above Transporter loaded the material represented by this Transporter Statement at the above described location, and that it was tendered by the aboved described shipper. This will certify that no additional materials were added to this load, and that the material was delivered without incident.

DRIVER Joe A. G. [Signature]FACILITY REPRESENTATIVE [Signature]

White - GMI

Canary / Shipper

Pink - GMI

Gold - Transporter

Contaminated Soils Shipment Manifest

1. Manifest Document No.

6137

2. Page ___ of ___

3. Generator's Name and Mailing Address

NM O C D
1220 S. ST. FRANCIS
SANTA Fe, NM

4. Generator Phone No.

476-3492

5. Generator Contact

Ed MARTIN

6. Transporter 1 Company Name

Glezz Trucking

7. ID No.

8. Transporter 2 Company Name

9. ID No.

10. Designated Disposal Facility Name and Site Address

Gandy Marley, Inc. Contaminated Soils Landfarm
7200 East Second Street
PO Box 1658
Roswell, NM 88201

11. Facility Permit Number

711-01-0020

12. Facility Phone No.

(505) 398 - 4960

13. Description of Waste

Chloride Cont. Soil

14. Containers

No. Type

15. Total Quantity

16. Unit Wu/Vol

a.

1

BD

20

yds

b.

c.

17. Special Handling Instructions and Additional Information

18. Generator's Certification:

I hereby declare that the contents of the consignment are fully and accurately described above by proper shipping name and are classified, packed, marked, and labeled, and are in all respects in proper condition for transport by highway according to applicable federal, state, and international laws.

FURTHER, I represent and warrant that the waste material as described on this manifest is either exempt from the Resource Conservation and Recovery Act of 1976, OR has been characterized as non-hazardous material by virtue of appropriate laboratory analysis done in accordance with EPA-approved testing methods

Printed/Typed Name

Signature

Date

19. Transporter 1 Acknowledgement of Receipt of Materials

Printed/Typed Name

JOSE A Gonzalez

Signature

[Signature]

Date

05/02/05

20. Transporter 2 Acknowledgement of Receipt of Materials

Printed/Typed Name

Signature

Date

21. Discrepancy Information

22. Facility Owner or Operator Certification of receipt of materials described on this manifest except as noted in item 21.

Printed/Typed Name

J Tolton

Signature

[Signature]

Date

05/02/05

GENERATOR

TRANSPORTER

GMI

GANDY-MARLEY, INC.

P. O. Box 1658
Roswell, NM 88202
Office (505) 347-0434
Fax (505) 347-0435

Nº 6138

LEASE OPERATOR/SHIPPER/COMPANY SWD

LEASE NAME ARA HO

TRANSPORTER COMPANY B & I

TIME 9:11

(AM)/PM

DATE 5-02-05 VEHICLE NO. # 07

DRIVER NO.

CHARGE TO

TYPE OF MATERIAL

OCD

☐ Other Material

☒ Contaminated soil

☐ C-117 No. _____

☐ BS&W content _____

Description _____

VOLUME OF MATERIAL ☐ : YARDS 20 : CELL# 20 : ☐ _____

AS A CONDITION TO GANDY-MARLEY, INC.'S ACCEPTANCE OF THE MATERIALS SHIPPED WITH THIS JOB TICKET, OPERATOR/SHIPPER REPRESENTS AND WARRANTS THAT THE WASTE MATERIAL SHIPPED HERewith IS MATERIAL EXEMPT FROM THE RESOURCE, CONSERVATION AND RECOVERY ACT OF 1976, AS AMENDED FROM TIME TO TIME, 40 U.S.C. §6901, et seq., THE NM HEALTH AND SAF. CODES, §361,001, et seq., AND REGULATIONS RELATED THERETO, BY VIRTUE OF THE EXEMPTION AFFORDED CONTAMINATED SOILS AND OTHER WASTE ASSOCIATED WITH THE EXPLO- RATION, DEVELOPMENT OR PRODUCTION OF CRUDE OIL OR NATURAL GAS OR GEOTHERMAL ENERGY.

ALSO AS A CONDITION TO GANDY-MARLEY, INC.'S ACCEPTANCE OF THE MATERIALS SHIPPED WITH THIS JOB TICKET, TRANSPORTER REPRESENTS AND WARRANTS THAT ONLY THE MATERIAL DELIVERED BY OPERATOR/SHIPPER TO TRANSPORTER IS NOW DELIVERED BY TRANSPORTER TO GANDY-MARLEY, INC.'S FACILITY FOR DISPOSAL.

THIS WILL CERTIFY that the above Transporter loaded the material represented by this Transporter Statement at the above described location, and that it was tendered by the aboved described shipper. This will certify that no additional materials were added to this load, and that the material was delivered without incident.

DRIVER Berita Lopez

FACILITY REPRESENTATIVE J Tolton

White - GMI

Canary - Shipper

Pink - GMI

Gold - Transporter

Superior Printing Service, Inc.

Contaminated Soils Shipment Manifest

1. Manifest Document No.

6138

2. Page ___ of ___

3. Generator's Name and Mailing Address

NM OCD
1220 S. ST. FRANCIS
SANTA Fe, NM

4. Generator Phone No.

476-3492

5. Generator Contact

ED MARTIN

6. Transporter 1 Company Name

BXI Transport #0577

7. ID No.

8. Transporter 2 Company Name

9. ID No.

10. Designated Disposal Facility Name and Site Address

Gandy Marley, Inc. Contaminated Soils Landfarm
7200 East Second Street
PO Box 1658
Roswell, NM 88201

11. Facility Permit Number

711-01-0020

12. Facility Phone No.

(505) 398 - 4960

13. Description of Waste

chloride Cont Soil

14. Containers

No. Type

15. Total Quantity

16. Unit Wt/Vol

a.

1

BD

20

Yds

b.

c.

17. Special Handling Instructions and Additional Information

18. Generator's Certification:

I hereby declare that the contents of the consignment are fully and accurately described above by proper shipping name and are classified, packed, marked, and labeled, and are in all respects in proper condition for transport by highway according to applicable federal, state, and international laws.

FURTHER, I represent and warrant that the waste material as described on this manifest is either exempt from the Resource Conservation and Recovery Act of 1976, OR has been characterized as non-hazardous material by virtue of appropriate laboratory analysis done in accordance with EPA-approved testing methods

Printed/Typed Name

Signature

Date

19. Transporter 1 Acknowledgement of Receipt of Materials

Printed/Typed Name

Benito Gonzalez

Signature

Benito Gonzalez

Date

20. Transporter 2 Acknowledgement of Receipt of Materials

Printed/Typed Name

Signature

Date

21. Discrepancy Information

22. Facility Owner or Operator Certification of receipt of materials described on this manifest except as noted in item 21.

Printed/Typed Name

J Tolton

Signature

J Tolton

Date

050205

GENERATOR

TRANSPORTER

CM I

GANDY-MARLEY, INC.

P. O. Box 1658
Roswell, NM 88202
Office (505) 347-0434
Fax (505) 347-0435

No 6139

LEASE OPERATOR/SHIPPER/COMPANY

LEASE NAME

TRANSPORTER COMPANY

HERRERAS

TIME 9:15

(AM/PM)

DATE 5-02-05

VEHICLE NO. #02

DRIVER NO.

CHARGE TO

TYPE OF MATERIAL

OCD

☐ Other Material☒ Contaminated soil☐ C-117 No. _____☐ BS&W content _____

Description _____

VOLUME OF MATERIAL ☐ : YARDS 20 : CELL# 20 : ☐

AS A CONDITION TO GANDY-MARLEY, INC.'S ACCEPTANCE OF THE MATERIALS SHIPPED WITH THIS JOB TICKET, OPERATOR/SHIPPER REPRESENTS AND WARRANTS THAT THE WASTE MATERIAL SHIPPED HERewith IS MATERIAL EXEMPT FROM THE RESOURCE, CONSERVATION AND RECOVERY ACT OF 1976, AS AMENDED FROM TIME TO TIME, 40 U.S.C. §6901, et seq., THE NM HEALTH AND SAF. CODES, §361,001, et seq., AND REGULATIONS RELATED THERETO, BY VIRTUE OF THE EXEMPTION AFFORDED CONTAMINATED SOILS AND OTHER WASTE ASSOCIATED WITH THE EXPLORATION, DEVELOPMENT OR PRODUCTION OF CRUDE OIL OR NATURAL GAS OR GEOTHERMAL ENERGY.

ALSO AS A CONDITION TO GANDY-MARLEY, INC.'S ACCEPTANCE OF THE MATERIALS SHIPPED WITH THIS JOB TICKET, TRANSPORTER REPRESENTS AND WARRANTS THAT ONLY THE MATERIAL DELIVERED BY OPERATOR/SHIPPER TO TRANSPORTER IS NOW DELIVERED BY TRANSPORTER TO GANDY-MARLEY, INC.'S FACILITY FOR DISPOSAL.

THIS WILL CERTIFY that the above Transporter loaded the material represented by this Transporter Statement at the above described location, and that it was tendered by the aboved described shipper. This will certify that no additional materials were added to this load, and that the material was delivered without incident.

DRIVER

FACILITY REPRESENTATIVE

White - GMI

Canary - Shipper

Pink - GMI

Gold - Transporter

Superior Printing Service, Inc.

Contaminated Soils Shipment Manifest

1. Manifest Document No.

6139

2. Page ___ of ___

3. Generator's Name and Mailing Address

NM COCD
1220 S. ST. FRANCIS
SANTA Fe, NM

4. Generator Phone No.

476-3492

5. Generator Contact

ED MARTIN

6. Transporter 1 Company Name

HERBERA'S TRK

15

7. ID No.

8. Transporter 2 Company Name

FO2

9. ID No.

10. Designated Disposal Facility Name and Site Address

Gandy Marley, Inc. Contaminated Soils Landfarm
7200 East Second Street
PO Box 1658
Roswell, NM 88201

11. Facility Permit Number

711-01-0020

12. Facility Phone No.

(505) 398 - 4960

13. Description of Waste

chloride Cont Soil

14. Containers

No.

Type

15. Total
Quantity16. Unit
Wt/Vol

a.

1

BD

20

yds

b.

c.

17. Special Handling Instructions and Additional Information

18. Generator's Certification:

I hereby declare that the contents of the consignment are fully and accurately described above by proper shipping name and are classified, packed, marked, and labeled, and are in all respects in proper condition for transport by highway according to applicable federal, state, and international laws.

FURTHER, I represent and warrant that the waste material as described on this manifest is either exempt from the Resource Conservation and Recovery Act of 1976, OR has been characterized as non-hazardous material by virtue of appropriate laboratory analysis done in accordance with EPA-approved testing methods

Printed/Typed Name

Signature

Date

19. Transporter 1 Acknowledgement of Receipt of Materials

Printed/Typed Name

Signature

Date

HECTOR HERBERA

Hector Herbera

05/02/05

20. Transporter 2 Acknowledgement of Receipt of Materials

Printed/Typed Name

Signature

Date

21. Discrepancy Information

22. Facility Owner or Operator Certification of receipt of materials described on this manifest except as noted in item 21.

Printed/Typed Name

Signature

Date

J Tolton

J Tolton

05/02/05

GENERATOR

TRANSPORTER

GMI

GANDY-MARLEY, INC.

P. O. Box 1658
Roswell, NM 88202
Office (505) 347-0434
Fax (505) 347-0435

Nº 6140LEASE OPERATOR/SHIPPER/COMPANY N M O C DLEASE NAME ARA HO SWD

TRANSPORTER COMPANY

GARCIATIME 9:18(AM)/PMDATE 5-0-05VEHICLE NO. 15

DRIVER NO.

CHARGE TO

TYPE OF MATERIAL

OCD☐ Other Material☒ Contaminated soil☐ C-117 No. _____☐ BS&W content _____

Description _____

VOLUME OF MATERIAL ☐ : YARDS 20 : CELL# 20 : ☐ _____

AS A CONDITION TO GANDY-MARLEY, INC.'S ACCEPTANCE OF THE MATERIALS SHIPPED WITH THIS JOB TICKET, OPERATOR/SHIPPER REPRESENTS AND WARRANTS THAT THE WASTE MATERIAL SHIPPED HERewith IS MATERIAL EXEMPT FROM THE RESOURCE, CONSERVATION AND RECOVERY ACT OF 1976, AS AMENDED FROM TIME TO TIME, 40 U.S.C. §6901, et seq., THE NM HEALTH AND SAF. CODES, §361,001, et seq., AND REGULATIONS RELATED THERETO, BY VIRTUE OF THE EXEMPTION AFFORDED CONTAMINATED SOILS AND OTHER WASTE ASSOCIATED WITH THE EXPLO- RATION, DEVELOPMENT OR PRODUCTION OF CRUDE OIL OR NATURAL GAS OR GEOTHERMAL ENERGY.

ALSO AS A CONDITION TO GANDY-MARLEY, INC.'S ACCCEPTANCE OF THE MATERIALS SHIPPED WITH THIS JOB TICKET, TRANSPORTER REPRESENTS AND WARRANTS THAT ONLY THE MATERIAL DELIVERED BY OPERATOR/SHIPPER TO TRANSPORTER IS NOW DELIVERED BY TRANSPORTER TO GANDY-MARLEY, INC.'S FACILITY FOR DISPOSAL.

THIS WILL CERTIFY that the above Transporter loaded the material represented by this Transporter Statement at the above described location, and that it was tendered by the above described shipper. This will certify that no additional materials were added to this load, and that the material was delivered without incident.

DRIVER [Signature]FACILITY REPRESENTATIVE [Signature]

White - GMI

Canary - Shipper

Pink - GMI

Gold - Transporter

Contaminated Soils Shipment Manifest

1. Manifest Document No.

6140

2. Page ___ of ___

3. Generator's Name and Mailing Address

NM QCD
1220 S. ST. FRANCIS
SANTA FE, NM

4. Generator Phone No.

476-3492

5. Generator Contact

ED MARTIN

6. Transporter 1 Company Name

Garcia Trucking #15

7. ID No.

8. Transporter 2 Company Name

9. ID No.

10. Designated Disposal Facility Name and Site Address

Gandy Marley, Inc. Contaminated Soils Landfarm
7200 East Second Street
PO Box 1658
Roswell, NM 88201

11. Facility Permit Number

711-01-0020

12. Facility Phone No.

(505) 398 - 4960

13. Description of Waste

chloride Cont. Soil

14. Containers

No. Type

15. Total Quantity

16. Unit Wt/Vol

a.

1

BD

20

yds

b.

c.

17. Special Handling Instructions and Additional Information

18. Generator's Certification:

I hereby declare that the contents of the consignment are fully and accurately described above by proper shipping name and are classified, packed, marked, and labeled, and are in all respects in proper condition for transport by highway according to applicable federal, state, and international laws.

FURTHER, I represent and warrant that the waste material as described on this manifest is either exempt from the Resource Conservation and Recovery Act of 1976, OR has been characterized as non-hazardous material by virtue of appropriate laboratory analysis done in accordance with EPA-approved testing methods

Printed/Typed Name

Signature

Date

19. Transporter 1 Acknowledgement of Receipt of Materials

Printed/Typed Name

MARCELO MENDOZA

Signature

Marcelo Mendoza

Date

5/02/05

20. Transporter 2 Acknowledgement of Receipt of Materials

Printed/Typed Name

Signature

Date

21. Discrepancy Information

22. Facility Owner or Operator Certification of receipt of materials described on this manifest except as noted in item 21.

Printed/Typed Name

J TOLTON

Signature

J Tolton

Date

05/02/05

GENERATOR

TRANSPORTER

GMI

GANDY-MARLEY, INC.

P. O. Box 1658
Roswell, NM 88202
Office (505) 347-0434
Fax (505) 347-0435

No 6141

LEASE OPERATOR/SHIPPER/COMPANY V. MOCDLEASE NAME ARRAHO SWDTRANSPORTER COMPANY FOUR SEASONS TIME 9:21 (AM/PM)DATE 5-02-05 VEHICLE NO. #001 DRIVER NO.

CHARGE TO

TYPE OF MATERIAL

OCD

☐ Other Material☒ Contaminated soil☐ C-117 No. _____☐ BS&W content _____

Description _____

VOLUME OF MATERIAL [] : YARDS 20 : CELL# 20 : []

AS A CONDITION TO GANDY-MARLEY, INC.'S ACCEPTANCE OF THE MATERIALS SHIPPED WITH THIS JOB TICKET, OPERATOR/SHIPPER REPRESENTS AND WARRANTS THAT THE WASTE MATERIAL SHIPPED HERewith IS MATERIAL EXEMPT FROM THE RESOURCE, CONSERVATION AND RECOVERY ACT OF 1976, AS AMENDED FROM TIME TO TIME, 40 U.S.C. §6901, et seq., THE NM HEALTH AND SAF. CODES, §361,001, et seq., AND REGULATIONS RELATED THERETO, BY VIRTUE OF THE EXEMPTION AFFORDED CONTAMINATED SOILS AND OTHER WASTE ASSOCIATED WITH THE EXPLO- RATION, DEVELOPMENT OR PRODUCTION OF CRUDE OIL OR NATURAL GAS OR GEOTHERMAL ENERGY.

ALSO AS A CONDITION TO GANDY-MARLEY, INC.'S ACCPEPTANCE OF THE MATERIALS SHIPPED WITH THIS JOB TICKET, TRANSPORTER REPRESENTS AND WARRANTS THAT ONLY THE MATERIAL DELIVERED BY OPERATOR/SHIPPER TO TRANSPORTER IS NOW DELIVERED BY TRANSPORTER TO GANDY-MARLEY, INC.'S FACILITY FOR DISPOSAL.

THIS WILL CERTIFY that the above Transporter loaded the material represented by this Transporter Statement at the above described location, and that it was tendered by the aboved described shipper. This will certify that no additional materials were added to this load, and that the material was delivered without incident.

DRIVER Charles R. MorganFACILITY REPRESENTATIVE J. Toeton

White - GMI

Canary - Shipper

Pink - GMI

Gold - Transporter

Superior Printing Service, Inc.

Contaminated Soils Shipment Manifest

1. Manifest Document No.

61141

2. Page ___ of ___

3. Generator's Name and Mailing Address

NM OCD
1220 S ST. FRANCIS
SANTA Fe, NM

4. Generator Phone No.

476-3492

5. Generator Contact

Ed MARTIN

6. Transporter 1 Company Name

FOUR SEASON 001

7. ID No.

8. Transporter 2 Company Name

9. ID No.

10. Designated Disposal Facility Name and Site Address

Gandy Marley, Inc. Contaminated Soils Landfarm
7200 East Second Street
PO Box 1658
Roswell, NM 88201

11. Facility Permit Number

711-01-0020

12. Facility Phone No.

(505) 398 - 4960

13. Description of Waste

chloride Cont Soil

14. Containers

No.

Type

15. Total
Quantity16. Unit
Wt/Vol

a.

1

BD

20

yds

b.

c.

17. Special Handling Instructions and Additional Information

18. Generator's Certification:

I hereby declare that the contents of the consignment are fully and accurately described above by proper shipping name and are classified, packed, marked, and labeled, and are in all respects in proper condition for transport by highway according to applicable federal, state, and international laws.

FURTHER, I represent and warrant that the waste material as described on this manifest is either exempt from the Resource Conservation and Recovery Act of 1976, OR has been characterized as non-hazardous material by virtue of appropriate laboratory analysis done in accordance with EPA-approved testing methods

Printed/Typed Name

Signature

Date

19. Transporter 1 Acknowledgement of Receipt of Materials

Printed/Typed Name

CHARLES R. MORGAN

Signature

Charles R Morgan

Date

05/02/05

20. Transporter 2 Acknowledgement of Receipt of Materials

Printed/Typed Name

Signature

Date

21. Discrepancy Information

22. Facility Owner or Operator Certification of receipt of materials described on this manifest except as noted in item 21.

Printed/Typed Name

J Tolton

Signature

J Tolton

Date

05/02/05

G
E
N
E
R
A
T
O
RT
R
A
N
S
P
O
R
T
E
RG
M
I

GANDY-MARLEY, INC.

P. O. Box 1658
Roswell, NM 88202
Office (505) 347-0434
Fax (505) 347-0435

No 6142**LEASE OPERATOR/SHIPPER/COMPANY****LEASE NAME****TRANSPORTER COMPANY**

GANDY

TIME 9:25 **(AM/PM)****DATE** 5-02-05**VEHICLE NO.** 514**DRIVER NO.****CHARGE TO****TYPE OF MATERIAL****OCD**☐ **Other Material**☒ **Contaminated soil**☐ **C-117 No.** _____☐ **BS&W content** _____**Description** _____

End Dump

VOLUME OF MATERIAL [] **YARDS** 120 **: CELL#** 20 **:[]** _____

AS A CONDITION TO GANDY-MARLEY, INC.'S ACCEPTANCE OF THE MATERIALS SHIPPED WITH THIS JOB TICKET, OPERATOR/SHIPPER REPRESENTS AND WARRANTS THAT THE WASTE MATERIAL SHIPPED HERewith IS MATERIAL EXEMPT FROM THE RESOURCE, CONSERVATION AND RECOVERY ACT OF 1976, AS AMENDED FROM TIME TO TIME, 40 U.S.C. §6901, et seq., THE NM HEALTH AND SAF. CODES, §361,001, et seq., AND REGULATIONS RELATED THERETO, BY VIRTUE OF THE EXEMPTION AFFORDED CONTAMINATED SOILS AND OTHER WASTE ASSOCIATED WITH THE EXPLO- RATION, DEVELOPMENT OR PRODUCTION OF CRUDE OIL OR NATURAL GAS OR GEOTHERMAL ENERGY.

ALSO AS A CONDITION TO GANDY-MARLEY, INC.'S ACCEPTANCE OF THE MATERIALS SHIPPED WITH THIS JOB TICKET, TRANSPORTER REPRESENTS AND WARRANTS THAT ONLY THE MATERIAL DELIVERED BY OPERATOR/SHIPPER TO TRANSPORTER IS NOW DELIVERED BY TRANSPORTER TO GANDY-MARLEY, INC.'S FACILITY FOR DISPOSAL.

THIS WILL CERTIFY that the above Transporter loaded the material represented by this Transporter Statement at the above described location, and that it was tendered by the aboved described shipper. This will certify that no additional materials were added to this load and that the material was delivered without incident.

DRIVER**FACILITY REPRESENTATIVE**

White - GMI

Carlary - Shipper

Pink - GMI

Gold - Transporter

Superior Printing Service, Inc.

Contaminated Soils Shipment Manifest

1. Manifest Document No.

61143

2. Page ___ of ___

3. Generator's Name and Mailing Address

NM OCD
1220 S. ST. FRANCIS
SANTA FE, NM

4. Generator Phone No.

476-3429

5. Generator Contact

ED MARTIN

6. Transporter 1 Company Name

Gandy #514

7. ID No.

8. Transporter 2 Company Name

9. ID No.

10. Designated Disposal Facility Name and Site Address

Gandy Marley, Inc. Contaminated Soils Landfarm
7200 East Second Street
PO Box 1658
Roswell, NM 88201

11. Facility Permit Number

711-01-0020

12. Facility Phone No.

(505) 398 - 4960

13. Description of Waste

chloride Cont Soil

14. Containers

No. Type

15. Total Quantity

16. Unit Wt/Vol

a.

1 BD 120 yds

b.

c.

17. Special Handling Instructions and Additional Information

18. Generator's Certification:

I hereby declare that the contents of the consignment are fully and accurately described above by proper shipping name and are classified, packed, marked, and labeled, and are in all respects in proper condition for transport by highway according to applicable federal, state, and international laws.

FURTHER, I represent and warrant that the waste material as described on this manifest is either exempt from the Resource Conservation and Recovery Act of 1976, OR has been characterized as non-hazardous material by virtue of appropriate laboratory analysis done in accordance with EPA-approved testing methods

Printed/Typed Name

Signature

Date

19. Transporter 1 Acknowledgement of Receipt of Materials

Printed/Typed Name

David Gutierrez

Signature

[Signature]

Date

05/02/05

20. Transporter 2 Acknowledgement of Receipt of Materials

Printed/Typed Name

Signature

Date

21. Discrepancy Information

22. Facility Owner or Operator Certification of receipt of materials described on this manifest except as noted in item 21.

Printed/Typed Name

J Tolton

Signature

J Tolton

Date

04/22/05

GENERATOR

TRANSPORTER

GMI

GANDY-MARLEY, INC.

P. O. Box 1658
Roswell, NM 88202
Office (505) 347-0434
Fax (505) 347-0435

Nº 6143

LEASE OPERATOR/SHIPPER/COMPANY *ARHO SWO MCD*

LEASE NAME

TRANSPORTER COMPANY *GANDY*TIME *9:28* *AM*/PMDATE *5-0-05* VEHICLE NO. *512*DRIVER NO. *77000*

CHARGE TO

TYPE OF MATERIAL

OCD

☐ Other Material☒ Contaminated soil☐ C-117 No. _____☐ BS&W content _____

Description _____

*End Dump*VOLUME OF MATERIAL [] : YARDS *120* : CELL# *20* : []

AS A CONDITION TO GANDY-MARLEY, INC.'S ACCEPTANCE OF THE MATERIALS SHIPPED WITH THIS JOB TICKET, OPERATOR/SHIPPER REPRESENTS AND WARRANTS THAT THE WASTE MATERIAL SHIPPED HERewith IS MATERIAL EXEMPT FROM THE RESOURCE, CONSERVATION AND RECOVERY ACT OF 1976, AS AMENDED FROM TIME TO TIME, 40 U.S.C. §6901, et seq., THE NM HEALTH AND SAF. CODES, §361,001, et seq., AND REGULATIONS RELATED THERETO, BY VIRTUE OF THE EXEMPTION AFFORDED CONTAMINATED SOILS AND OTHER WASTE ASSOCIATED WITH THE EXPLO- RATION, DEVELOPMENT OR PRODUCTION OF CRUDE OIL OR NATURAL GAS OR GEOTHERMAL ENERGY.

ALSO AS A CONDITION TO GANDY-MARLEY, INC.'S ACCEPTANCE OF THE MATERIALS SHIPPED WITH THIS JOB TICKET, TRANSPORTER REPRESENTS AND WARRANTS THAT ONLY THE MATERIAL DELIVERED BY OPERATOR/SHIPPER TO TRANSPORTER IS NOW DELIVERED BY TRANSPORTER TO GANDY-MARLEY, INC.'S FACILITY FOR DISPOSAL.

THIS WILL CERTIFY that the above Transporter loaded the material represented by this Transporter Statement at the above described location, and that it was tendered by the aboved described shipper. This will certify that no additional materials were added to this load, and that the material was delivered without incident.

DRIVER *[Signature]*FACILITY REPRESENTATIVE *[Signature]*

White - GMI

Canary - Shipper

Pink - GMI

Gold - Transporter

Superior Printing Service, Inc.

Contaminated Soils Shipment Manifest

1. Manifest Document No.

6143

2. Page ___ of ___

3. Generator's Name and Mailing Address

NW OCD
1220 S. ST. FRANCIS
SANTA FE, NM

4. Generator Phone No.

476-3492

5. Generator Contact

Ed. MARTIN

6. Transporter 1 Company Name

Gandy Corp Truck # 512

7. ID No.

9. ID No.

10. Designated Disposal Facility Name and Site Address

Gandy Marley, Inc. Contaminated Soils Landfarm
7200 East Second Street
PO Box 1658
Roswell, NM 88201

11. Facility Permit Number

711-01-0020

12. Facility Phone No.

(505) 398 - 4960

13. Description of Waste

Chloride Cont Soil

14. Containers

No. Type

15. Total Quantity

16. Unit Wt/Vol

a.

1 BD 120 yds

b.

c.

17. Special Handling Instructions and Additional Information

18. Generator's Certification: I hereby declare that the contents of the consignment are fully and accurately described above by proper shipping name and are classified, packed, marked, and labeled, and are in all respects in proper condition for transport by highway according to applicable federal, state, and international laws.

FURTHER, I represent and warrant that the waste material as described on this manifest is either exempt from the Resource Conservation and Recovery Act of 1976, OR has been characterized as non-hazardous material by virtue of appropriate laboratory analysis done in accordance with EPA-approved testing methods

Printed/Typed Name

Signature

Date

19. Transporter 1 Acknowledgement of Receipt of Materials

Printed/Typed Name

Signature

Date

MUHAMMAD FAROOQ

M. Far

6/5/2015

20. Transporter 2 Acknowledgement of Receipt of Materials

Printed/Typed Name

Signature

Date

21. Discrepancy Information

22. Facility Owner or Operator Certification of receipt of materials described on this manifest except as noted in item 21.

Printed/Typed Name

Signature

Date

J Tolton

J Tolton

09/22/2015

GENERATOR

TRANSPORTER

GMI

GANDY-MARLEY, INC.

P. O. Box 1658
Roswell, NM 88202
Office (505) 347-0434
Fax (505) 347-0435

Nº 6144LEASE OPERATOR/SHIPPER/COMPANY NM OCDLEASE NAME ARAHOSWDTRANSPORTER COMPANY GANDYTIME 9:39 (AM) PMDATE 5-02-05 VEHICLE NO. 325

DRIVER NO. _____

CHARGE TO _____

TYPE OF MATERIAL**OCD**☐ Other Material☒ Contaminated soil☐ C-117 No. _____☐ BS&W content _____

Description _____

VOLUME OF MATERIAL ☐ : YARDS 20 : CELL# 20 : ☐ _____

AS A CONDITION TO GANDY-MARLEY, INC.'S ACCEPTANCE OF THE MATERIALS SHIPPED WITH THIS JOB TICKET, OPERATOR/SHIPPER REPRESENTS AND WARRANTS THAT THE WASTE MATERIAL SHIPPED HERewith IS MATERIAL EXEMPT FROM THE RESOURCE, CONSERVATION AND RECOVERY ACT OF 1976, AS AMENDED FROM TIME TO TIME, 40 U.S.C. §6901, et seq., THE NM HEALTH AND SAF. CODES, §361,001, et seq., AND REGULATIONS RELATED THERETO, BY VIRTUE OF THE EXEMPTION AFFORDED CONTAMINATED SOILS AND OTHER WASTE ASSOCIATED WITH THE EXPLO- RATION, DEVELOPMENT OR PRODUCTION OF CRUDE OIL OR NATURAL GAS OR GEOTHERMAL ENERGY.

ALSO AS A CONDITION TO GANDY-MARLEY, INC.'S ACCCEPTANCE OF THE MATERIALS SHIPPED WITH THIS JOB TICKET, TRANSPORTER REPRESENTS AND WARRANTS THAT ONLY THE MATERIAL DELIVERED BY OPERATOR/SHIPPER TO TRANSPORTER IS NOW DELIVERED BY TRANSPORTER TO GANDY-MARLEY, INC.'S FACILITY FOR DISPOSAL.

THIS WILL CERTIFY that the above Transporter loaded the material represented by this Transporter Statement at the above described location, and that it was tendered by the aboved described shipper. This will certify that no additional materials were added to this load, and that the material was delivered without incident.

DRIVER

David Gutierrez Sr

FACILITY REPRESENTATIVE

J Tolton

White - GMI

Canary - Shipper

Pink - GMI

Gold - Transporter

Superior Printing Service, Inc.

Contaminated Soils Shipment Manifest

1. Manifest Document No.

6144

2. Page ____ of ____

3. Generator's Name and Mailing Address

NM OCD
1220 S ST FRANCIS
SANTA Fe, NM

4. Generator Phone No.

476-3492

5. Generator Contact

ED MARTIN

6. Transporter 1 Company Name

Gandy

7. ID No.

8. Transporter 2 Company Name

9. ID No.

10. Designated Disposal Facility Name and Site Address

Gandy Marley, Inc. Contaminated Soils Landfarm
7200 East Second Street
PO Box 1658
Roswell, NM 88201

11. Facility Permit Number

711-01-0020

12. Facility Phone No.

(505) 398 - 4960

13. Description of Waste

Chloride Cont Soil

14. Containers

No.

Type

15. Total Quantity

16. Unit Wt/Vol

a.

1

BD

20

20

b.

c.

17. Special Handling Instructions and Additional Information

18. Generator's Certification:

I hereby declare that the contents of the consignment are fully and accurately described above by proper shipping name and are classified, packed, marked, and labeled, and are in all respects in proper condition for transport by highway according to applicable federal, state, and international laws.

FURTHER, I represent and warrant that the waste material as described on this manifest is either exempt from the Resource Conservation and Recovery Act of 1976, OR has been characterized as non-hazardous material by virtue of appropriate laboratory analysis done in accordance with EPA-approved testing methods

Printed/Typed Name

David Gutierrez

Signature

David Gutierrez

Date

5/2/05

19. Transporter 1 Acknowledgement of Receipt of Materials

Printed/Typed Name

Signature

Date

20. Transporter 2 Acknowledgement of Receipt of Materials

Printed/Typed Name

Signature

Date

21. Discrepancy Information

22. Facility Owner or Operator Certification of receipt of materials described on this manifest except as noted in item 21.

Printed/Typed Name

J Tolton

Signature

J Tolton

Date

05/22/05

GENERATOR

TRANSPORTER

GM

GANDY-MARLEY, INC.

P. O. Box 1658
Roswell, NM 88202
Office (505) 347-0434
Fax (505) 347-0435

Nº 6145

LEASE OPERATOR/SHIPPER/COMPANY N M O C D

LEASE NAME ARAH O SW D

TRANSPORTER COMPANY FOUR SEASONS TIME 955 (AM/PM)

DATE 5-02-05 VEHICLE NO. #007 DRIVER NO. _____

CHARGE TO _____

TYPE OF MATERIAL

OCD

[] Other Material [☒] Contaminated soil [] C-117 No. _____
[] BS&W content _____

Description _____

VOLUME OF MATERIAL [] : YARDS 20 : CELL# 20 : [] _____

AS A CONDITION TO GANDY-MARLEY, INC.'S ACCEPTANCE OF THE MATERIALS SHIPPED WITH THIS JOB TICKET, OPERATOR/SHIPPER REPRESENTS AND WARRANTS THAT THE WASTE MATERIAL SHIPPED HERewith IS MATERIAL EXEMPT FROM THE RESOURCE, CONSERVATION AND RECOVERY ACT OF 1976, AS AMENDED FROM TIME TO TIME, 40 U.S.C. §6901, et seq., THE NM HEALTH AND SAF. CODES, §361,001, et seq., AND REGULATIONS RELATED THERETO, BY VIRTUE OF THE EXEMPTION AFFORDED CONTAMINATED SOILS AND OTHER WASTE ASSOCIATED WITH THE EXPLO- RATION, DEVELOPMENT OR PRODUCTION OF CRUDE OIL OR NATURAL GAS OR GEOTHERMAL ENERGY.

ALSO AS A CONDITION TO GANDY-MARLEY, INC.'S ACCCEPTANCE OF THE MATERIALS SHIPPED WITH THIS JOB TICKET, TRANSPORTER REPRESENTS AND WARRANTS THAT ONLY THE MATERIAL DELIVERED BY OPERATOR/SHIPPER TO TRANSPORTER IS NOW DELIVERED BY TRANSPORTER TO GANDY-MARLEY, INC.'S FACILITY FOR DISPOSAL.

THIS WILL CERTIFY that the above Transporter loaded the material represented by this Transporter Statement at the above described location, and that it was tendered by the aboved described shipper. This will certify that no additional materials were added to this load, and that the material was delivered without incident.

DRIVER Donald Morgan

FACILITY REPRESENTATIVE J Toeton

White - GMI

Canary - Shipper

Pink - GMI

Gold - Transporter

Superior Printing Service, Inc.

Contaminated Soils Shipment Manifest

1. Manifest Document No.

6145

2. Page ___ of ___

3. Generator's Name and Mailing Address

NM OCD
1220 S ST. FRANCIS
SANTA FE, NM

4. Generator Phone No.

476-3492

5. Generator Contact

ED MARTIN

6. Transporter 1 Company Name

FOUR SEASONS

7. ID No.

8. Transporter 2 Company Name

#007

9. ID No.

10. Designated Disposal Facility Name and Site Address

Gandy Marley, Inc. Contaminated Soils Landfarm
7200 East Second Street
PO Box 1658
Roswell, NM 88201

11. Facility Permit Number

711-01-0020

12. Facility Phone No.

(505) 398 - 4960

13. Description of Waste

chloride Cont Soil

14. Containers

No.

Type

15. Total Quantity

16. Unit Wt/Vol

a.

1

BD

20

yds

b.

c.

17. Special Handling Instructions and Additional Information

18. Generator's Certification:

I hereby declare that the contents of the consignment are fully and accurately described above by proper shipping name and are classified, packed, marked, and labeled, and are in all respects in proper condition for transport by highway according to applicable federal, state, and international laws.

FURTHER, I represent and warrant that the waste material as described on this manifest is either exempt from the Resource Conservation and Recovery Act of 1976, OR has been characterized as non-hazardous material by virtue of appropriate laboratory analysis done in accordance with EPA-approved testing methods

Printed/Typed Name

DONALD MORGAN

Signature

Donald Morgan

Date

050205

19. Transporter 1 Acknowledgement of Receipt of Materials

Printed/Typed Name

Signature

Date

20. Transporter 2 Acknowledgement of Receipt of Materials

Printed/Typed Name

Signature

Date

050205

21. Discrepancy Information

22. Facility Owner or Operator Certification of receipt of materials described on this manifest except as noted in item 21.

Printed/Typed Name

J Tolton

Signature

J Tolton

Date

050205

GENERATOR

TRANSPORTER

GMI

GANDY-MARLEY, INC.

P. O. Box 1658
Roswell, NM 88202
Office (505) 347-0434
Fax (505) 347-0435

No 6146**LEASE OPERATOR/SHIPPER/COMPANY** NMOC**LEASE NAME** ARAHOSWD**TRANSPORTER COMPANY** ALFREDOS **TIME** 957 **AM/PM****DATE** 5-02-05 **VEHICLE NO. #** 01 **DRIVER NO.****CHARGE TO****TYPE OF MATERIAL****OCD**☐ **Other Material**☒ **Contaminated soil**☐ **C-117 No.** _____☐ **BS&W content** _____**Description** _____**VOLUME OF MATERIAL** ☐ **: YARDS** 20 **: CELL#** 20 **: []**

AS A CONDITION TO GANDY-MARLEY, INC.'S ACCEPTANCE OF THE MATERIALS SHIPPED WITH THIS JOB TICKET, OPERATOR/SHIPPER REPRESENTS AND WARRANTS THAT THE WASTE MATERIAL SHIPPED HERewith IS MATERIAL EXEMPT FROM THE RESOURCE, CONSERVATION AND RECOVERY ACT OF 1976, AS AMENDED FROM TIME TO TIME, 40 U.S.C. §6901, et seq., THE NM HEALTH AND SAF. CODES, §361,001, et seq., AND REGULATIONS RELATED THERETO, BY VIRTUE OF THE EXEMPTION AFFORDED CONTAMINATED SOILS AND OTHER WASTE ASSOCIATED WITH THE EXPLO- RATION, DEVELOPMENT OR PRODUCTION OF CRUDE OIL OR NATURAL GAS OR GEOTHERMAL ENERGY.

ALSO AS A CONDITION TO GANDY-MARLEY, INC.'S ACCCEPTANCE OF THE MATERIALS SHIPPED WITH THIS JOB TICKET, TRANSPORTER REPRESENTS AND WARRANTS THAT ONLY THE MATERIAL DELIVERED BY OPERATOR/SHIPPER TO TRANSPORTER IS NOW DELIVERED BY TRANSPORTER TO GANDY-MARLEY, INC.'S FACILITY FOR DISPOSAL.

THIS WILL CERTIFY that the above Transporter loaded the material represented by this Transporter Statement at the above described location, and that it was tendered by the aboved described shipper. This will certify that no additional materials were added to this load, and that the material was delivered without incident.

DRIVER [Signature]**FACILITY REPRESENTATIVE** [Signature]

White - GMI

Canary - Shipper

Pink - GMI

Gold - Transporter

Superior Printing Service, Inc.

Contaminated Soils Shipment Manifest

1. Manifest Document No.

61146

2. Page ___ of ___

3. Generator's Name and Mailing Address

New MEXICO OCD
1220 S ST. FRANCIS
SANTA Fe, NM

4. Generator Phone No.

576-3492

5. Generator Contact

ED MARTIN

6. Transporter 1 Company Name

Alfredo's Trucking #01

7. ID No.

9. ID No.

10. Designated Disposal Facility Name and Site Address

Gandy Marley, Inc. Contaminated Soils Landfarm
7200 East Second Street
PO Box 1658
Roswell, NM 88201

11. Facility Permit Number

711-01-0020

12. Facility Phone No.

(505) 398 - 4960

13. Description of Waste

chloride Cont. Soil

14. Containers

No.

Type

15. Total Quantity

16. Unit Wt/Vol

a.

1

BD

20

yds

b.

c.

17. Special Handling Instructions and Additional Information

18. Generator's Certification:

I hereby declare that the contents of the consignment are fully and accurately described above by proper shipping name and are classified, packed, marked, and labeled, and are in all respects in proper condition for transport by highway according to applicable federal, state, and international laws.

FURTHER, I represent and warrant that the waste material as described on this manifest is either exempt from the Resource Conservation and Recovery Act of 1976, OR has been characterized as non-hazardous material by virtue of appropriate laboratory analysis done in accordance with EPA-approved testing methods

Printed/Typed Name

Alfredo Ordoz

Signature

Date

050205

19. Transporter 1 Acknowledgement of Receipt of Materials

Printed/Typed Name

Signature

Date

20. Transporter 2 Acknowledgement of Receipt of Materials

Printed/Typed Name

Signature

Date

21. Discrepancy Information

22. Facility Owner or Operator Certification of receipt of materials described on this manifest except as noted in item 21.

Printed/Typed Name

J Tolton

Signature

J Tolton

Date

050205

GENERATOR

TRANSPORTER

GM

GANDY-MARLEY, INC.

P. O. Box 1658
Roswell, NM 88202
Office (505) 347-0434
Fax (505) 347-0435

No 6147LEASE OPERATOR/SHIPPER/COMPANY N M O C DLEASE NAME ARAHOSWDTRANSPORTER COMPANY GANDYTIME 1046 (AM/PM)DATE 5-02-05 VEHICLE NO. 209

DRIVER NO. _____

CHARGE TO _____

TYPE OF MATERIAL**OCD**☐ Other Material☒ Contaminated soil☐ C-117 No. _____☐ BS&W content _____

Description _____

VOLUME OF MATERIAL ☐ : YARDS 20 : CELL# 20 : ☐ _____

AS A CONDITION TO GANDY-MARLEY, INC.'S ACCEPTANCE OF THE MATERIALS SHIPPED WITH THIS JOB TICKET, OPERATOR/SHIPPER REPRESENTS AND WARRANTS THAT THE WASTE MATERIAL SHIPPED HERewith IS MATERIAL EXEMPT FROM THE RESOURCE, CONSERVATION AND RECOVERY ACT OF 1976, AS AMENDED FROM TIME TO TIME, 40 U.S.C. §6901, et seq., THE NM HEALTH AND SAF. CODES, §361,001, et seq., AND REGULATIONS RELATED THERETO, BY VIRTUE OF THE EXEMPTION AFFORDED CONTAMINATED SOILS AND OTHER WASTE ASSOCIATED WITH THE EXPLO- RATION, DEVELOPMENT OR PRODUCTION OF CRUDE OIL OR NATURAL GAS OR GEOTHERMAL ENERGY.

ALSO AS A CONDITION TO GANDY-MARLEY, INC.'S ACCEPTANCE OF THE MATERIALS SHIPPED WITH THIS JOB TICKET, TRANSPORTER REPRESENTS AND WARRANTS THAT ONLY THE MATERIAL DELIVERED BY OPERATOR/SHIPPER TO TRANSPORTER IS NOW DELIVERED BY TRANSPORTER TO GANDY-MARLEY, INC.'S FACILITY FOR DISPOSAL.

THIS WILL CERTIFY that the above Transporter loaded the material represented by this Transporter Statement at the above described location, and that it was tendered by the aboved described shipper. This will certify that no additional materials were added to this load, and that the material was delivered without incident.

DRIVER Henry DavisFACILITY REPRESENTATIVE J Tolton

White - GMI

Canary - Shipper

Pink - GMI

Gold - Transporter

Superior Printing Service, Inc.

Contaminated Soils Shipment Manifest

1. Manifest Document No.

61147

2. Page ___ of ___

3. Generator's Name and Mailing Address

NEW MEXICO OCD
1220 S. ST. FRANCES
SANTA FE, NM

4. Generator Phone No.

476-3492

5. Generator Contact

ED MARTIN

6. Transporter 1 Company Name

Gandy's

7. ID No.

114225

8. Transporter 2 Company Name

9. ID No.

10. Designated Disposal Facility Name and Site Address

Gandy Marley, Inc. Contaminated Soils Landfarm
7200 East Second Street
PO Box 1658
Roswell, NM 88201

11. Facility Permit Number

711-01-0020

12. Facility Phone No.

(505) 398 - 4960

13. Description of Waste

chloride Cont. Soil

14. Containers

No.

Type

15. Total Quantity

16. Unit Wt/Vol

a.

1

BD

20

Yds

b.

c.

17. Special Handling Instructions and Additional Information

18. Generator's Certification:

I hereby declare that the contents of the consignment are fully and accurately described above by proper shipping name and are classified, packed, marked, and labeled, and are in all respects in proper condition for transport by highway according to applicable federal, state, and international laws.

FURTHER, I represent and warrant that the waste material as described on this manifest is either exempt from the Resource Conservation and Recovery Act of 1976, OR has been characterized as non-hazardous material by virtue of appropriate laboratory analysis done in accordance with EPA-approved testing methods

Printed/Typed Name

Signature

Date

19. Transporter 1 Acknowledgement of Receipt of Materials

Printed/Typed Name

HENRY GARCIA

Signature

Henry Garcia

Date

05/06/05

20. Transporter 2 Acknowledgement of Receipt of Materials

Printed/Typed Name

Signature

Date

21. Discrepancy Information

22. Facility Owner or Operator Certification of receipt of materials described on this manifest except as noted in item 21.

Printed/Typed Name

J Tofton

Signature

J Tofton

Date

05/06/05

GENERATOR

TRANSPORTER

GMI

GANDY-MARLEY, INC.

P. O. Box 1658
Roswell, NM 88202
Office (505) 347-0434
Fax (505) 347-0435

No 6148**LEASE OPERATOR/SHIPPER/COMPANY** NM OCD**LEASE NAME** ARAH SWD**TRANSPORTER COMPANY** PERKINS**TIME** 1051 **(AM/PM)****DATE** 5-02-05 **VEHICLE NO.** 0014**DRIVER NO.****CHARGE TO****TYPE OF MATERIAL****OCD**☐ **Other Material**☒ **Contaminated soil**☐ **C-117 No.** _____☐ **BS&W content** _____**Description** _____**VOLUME OF MATERIAL** ☐ **YARDS** 20 **: CELL#** 20 **:[]** _____

AS A CONDITION TO GANDY-MARLEY, INC.'S ACCEPTANCE OF THE MATERIALS SHIPPED WITH THIS JOB TICKET, OPERATOR/SHIPPER REPRESENTS AND WARRANTS THAT THE WASTE MATERIAL SHIPPED HERewith IS MATERIAL EXEMPT FROM THE RESOURCE, CONSERVATION AND RECOVERY ACT OF 1976, AS AMENDED FROM TIME TO TIME, 40 U.S.C. §6901, et seq., THE NM HEALTH AND SAF. CODES, §361,001, et seq., AND REGULATIONS RELATED THERETO, BY VIRTUE OF THE EXEMPTION AFFORDED CONTAMINATED SOILS AND OTHER WASTE ASSOCIATED WITH THE EXPLO- RATION, DEVELOPMENT OR PRODUCTION OF CRUDE OIL OR NATURAL GAS OR GEOTHERMAL ENERGY.

ALSO AS A CONDITION TO GANDY-MARLEY, INC.'S ACCCEPTANCE OF THE MATERIALS SHIPPED WITH THIS JOB TICKET, TRANSPORTER REPRESENTS AND WARRANTS THAT ONLY THE MATERIAL DELIVERED BY OPERATOR/SHIPPER TO TRANSPORTER IS NOW DELIVERED BY TRANSPORTER TO GANDY-MARLEY, INC.'S FACILITY FOR DISPOSAL.

THIS WILL CERTIFY that the above Transporter loaded the material represented by this Transporter Statement at the above described location, and that it was tendered by the above described shipper. This will certify that no additional materials were added to this load, and that the material was delivered without incident.

DRIVER [Signature]**FACILITY REPRESENTATIVE** [Signature]

White - GMI

Canary - Shipper

Pink - GMI

Gold - Transporter

Superior Printing Service, Inc.

Contaminated Soils Shipment Manifest

1. Manifest Document No.

6148

2. Page ___ of ___

3. Generator's Name and Mailing Address

NM OCD
1220 S. ST. FRANCIS
SANTA FE, NM

4. Generator Phone No.

476-3492

5. Generator Contact

ED MARTIN

6. Transporter 1 Company Name

PERKINS

7. ID No.

8. Transporter 2 Company Name

9. ID No.

10. Designated Disposal Facility Name and Site Address

Gandy Marley, Inc. Contaminated Soils Landfarm
7200 East Second Street
PO Box 1658
Roswell, NM 88201

11. Facility Permit Number

711-01-0020

12. Facility Phone No.

(505) 398 - 4960

13. Description of Waste

chloride Cont Soil

14. Containers

No.

Type

15. Total Quantity

16. Unit Wt/Vol

a.

1

BD

20

yds

b.

c.

17. Special Handling Instructions and Additional Information

18. Generator's Certification:

I hereby declare that the contents of the consignment are fully and accurately described above by proper shipping name and are classified, packed, marked, and labeled, and are in all respects in proper condition for transport by highway according to applicable federal, state, and international laws.

FURTHER, I represent and warrant that the waste material as described on this manifest is either exempt from the Resource Conservation and Recovery Act of 1976, OR has been characterized as non-hazardous material by virtue of appropriate laboratory analysis done in accordance with EPA-approved testing methods

Printed/Typed Name

Signature

Date

19. Transporter 1 Acknowledgement of Receipt of Materials

Printed/Typed Name

Jimmy Perkins

Signature

[Signature]

Date

050205

20. Transporter 2 Acknowledgement of Receipt of Materials

Printed/Typed Name

Signature

Date

21. Discrepancy Information

22. Facility Owner or Operator Certification of receipt of materials described on this manifest except as noted in item 21.

Printed/Typed Name

J Tolton

Signature

[Signature]

Date

050205

GENERATOR

TRANSPORTER

GM

GANDY-MARLEY, INC.

P. O. Box 1658
Roswell, NM 88202
Office (505) 347-0434
Fax (505) 347-0435

Nº 6149

LEASE OPERATOR/SHIPPER/COMPANY

NM O C D

LEASE NAME

ARAH O S W O

TRANSPORTER COMPANY

Pallares

TIME

10⁴⁶

(AM) PM

DATE 5-02-05

VEHICLE NO. #1

DRIVER NO.

CHARGE TO

TYPE OF MATERIAL

OCD

☐ Other Material☐ Contaminated soil☐ C-117 No. _____☐ BS&W content _____

Description _____

VOLUME OF MATERIAL []: YARDS

20

: CELL#

20

:[]

AS A CONDITION TO GANDY-MARLEY, INC.'S ACCEPTANCE OF THE MATERIALS SHIPPED WITH THIS JOB TICKET, OPERATOR/SHIPPER REPRESENTS AND WARRANTS THAT THE WASTE MATERIAL SHIPPED HERewith IS MATERIAL EXEMPT FROM THE RESOURCE, CONSERVATION AND RECOVERY ACT OF 1976, AS AMENDED FROM TIME TO TIME, 40 U.S.C. §6901, et seq., THE NM HEALTH AND SAF. CODES, §361,001, et seq., AND REGULATIONS RELATED THERETO, BY VIRTUE OF THE EXEMPTION AFFORDED CONTAMINATED SOILS AND OTHER WASTE ASSOCIATED WITH THE EXPLO- RATION, DEVELOPMENT OR PRODUCTION OF CRUDE OIL OR NATURAL GAS OR GEOTHERMAL ENERGY.

ALSO AS A CONDITION TO GANDY-MARLEY, INC.'S ACCEPTANCE OF THE MATERIALS SHIPPED WITH THIS JOB TICKET, TRANSPORTER REPRESENTS AND WARRANTS THAT ONLY THE MATERIAL DELIVERED BY OPERATOR/SHIPPER TO TRANSPORTER IS NOW DELIVERED BY TRANSPORTER TO GANDY-MARLEY, INC.'S FACILITY FOR DISPOSAL.

THIS WILL CERTIFY that the above Transporter loaded the material represented by this Transporter Statement at the above described location, and that it was tendered by the aboved described shipper. This will certify that no additional materials were added to this load, and that the material was delivered without incident.

DRIVER

MONSE PALLARES

FACILITY REPRESENTATIVE

J Toeton

White - GMI

Canary - Shipper

Pink - GMI

Gold - Transporter

Superior Printing Service, Inc.

Contaminated Soils Shipment Manifest

1. Manifest Document No.

6149

2. Page ___ of ___

3. Generator's Name and Mailing Address

NM OCD
1220 S ST FRANCIS
SANTA FE, NM

4. Generator Phone No.

476-3492

5. Generator Contact

ED MARTIN

6. Transporter 1 Company Name

PALLARES #1

7. ID No.

8. Transporter 2 Company Name

9. ID No.

10. Designated Disposal Facility Name and Site Address

Gandy Marley, Inc. Contaminated Soils Landfarm
7200 East Second Street
PO Box 1658
Roswell, NM 88201

11. Facility Permit Number

711-01-0020

12. Facility Phone No.

(505) 398 - 4960

13. Description of Waste

chloride Cont Soil

14. Containers

No. Type

15. Total Quantity

16. Unit Wt/Vol

a.

1

BD

20

yds

b.

c.

17. Special Handling Instructions and Additional Information

18. Generator's Certification:

I hereby declare that the contents of the consignment are fully and accurately described above by proper shipping name and are classified, packed, marked, and labeled, and are in all respects in proper condition for transport by highway according to applicable federal, state, and international laws.

FURTHER, I represent and warrant that the waste material as described on this manifest is either exempt from the Resource Conservation and Recovery Act of 1976, OR has been characterized as non-hazardous material by virtue of appropriate laboratory analysis done in accordance with EPA-approved testing methods

Printed/Typed Name

Signature

Date

19. Transporter 1 Acknowledgement of Receipt of Materials

Printed/Typed Name

MP

Signature

MONSE PALLARES

Date

05/01/05

20. Transporter 2 Acknowledgement of Receipt of Materials

Printed/Typed Name

Signature

Date

21. Discrepancy Information

22. Facility Owner or Operator Certification of receipt of materials described on this manifest except as noted in item 21.

Printed/Typed Name

J Tolton

Signature

J Tolton

Date

05/02/05

GENERATOR

TRANSPORTER

GMI

GANDY-MARLEY, INC.

P. O. Box 1658
Roswell, NM 88202
Office (505) 347-0434
Fax (505) 347-0435

Nº 6150

LEASE OPERATOR/SHIPPER/COMPANY N M O C D

LEASE NAME ARAHO SWD

TRANSPORTER COMPANY PERKINS

TIME 11⁰⁰ (AM) PM

DATE 5-02-05 VEHICLE NO. 0019

DRIVER NO.

CHARGE TO

TYPE OF MATERIAL

OCD

☐ Other Material

☒ Contaminated soil

☐ C-117 No. _____

☐ BS&W content _____

Description _____

VOLUME OF MATERIAL ☐ : YARDS 20 : CELL# 20 : ☐ _____

AS A CONDITION TO GANDY-MARLEY, INC.'S ACCEPTANCE OF THE MATERIALS SHIPPED WITH THIS JOB TICKET, OPERATOR/SHIPPER REPRESENTS AND WARRANTS THAT THE WASTE MATERIAL SHIPPED HERewith IS MATERIAL EXEMPT FROM THE RESOURCE, CONSERVATION AND RECOVERY ACT OF 1976, AS AMENDED FROM TIME TO TIME, 40 U.S.C. §6901, et seq., THE NM HEALTH AND SAF. CODES, §361.001, et seq., AND REGULATIONS RELATED THERETO, BY VIRTUE OF THE EXEMPTION AFFORDED CONTAMINATED SOILS AND OTHER WASTE ASSOCIATED WITH THE EXPLO- RATION, DEVELOPMENT OR PRODUCTION OF CRUDE OIL OR NATURAL GAS OR GEOTHERMAL ENERGY.

ALSO AS A CONDITION TO GANDY-MARLEY, INC.'S ACCEPTANCE OF THE MATERIALS SHIPPED WITH THIS JOB TICKET, TRANSPORTER REPRESENTS AND WARRANTS THAT ONLY THE MATERIAL DELIVERED BY OPERATOR/SHIPPER TO TRANSPORTER IS NOW DELIVERED BY TRANSPORTER TO GANDY-MARLEY, INC.'S FACILITY FOR DISPOSAL.

THIS WILL CERTIFY that the above Transporter loaded the material represented by this Transporter Statement at the above described location, and that it was tendered by the aboved described shipper. This will certify that no additional materials were added to this load, and that the material was delivered without incident.

DRIVER

FACILITY REPRESENTATIVE

White - GMI

Canary - Shipper

Pink - GMI

Gold - Transporter

Superior Printing Service, Inc.

Contaminated Soils Shipment Manifest

1. Manifest Document No.

6150

2. Page ___ of ___

3. Generator's Name and Mailing Address

NM OCD
1220 S ST FRANCIS
SANTA Fe, NM

4. Generator Phone No.

476-3492

5. Generator Contact

ED MARTIN

6. Transporter 1 Company Name

PERKINS TRK #0014

7. ID No.

8. Transporter 2 Company Name

9. ID No.

10. Designated Disposal Facility Name and Site Address

Gandy Marley, Inc. Contaminated Soils Landfarm
7200 East Second Street
PO Box 1658
Roswell, NM 88201

11. Facility Permit Number

711-01-0020

12. Facility Phone No.

(505) 398 - 4960

13. Description of Waste

chloride Cont Soil

14. Containers

No.

Type

15. Total Quantity

16. Unit Wt/Vol

a.

1

BD

20

yds

b.

c.

17. Special Handling Instructions and Additional Information

18. Generator's Certification:

I hereby declare that the contents of the consignment are fully and accurately described above by proper shipping name and are classified, packed, marked, and labeled, and are in all respects in proper condition for transport by highway according to applicable federal, state, and international laws.

FURTHER, I represent and warrant that the waste material as described on this manifest is either exempt from the Resource Conservation and Recovery Act of 1976, OR has been characterized as non-hazardous material by virtue of appropriate laboratory analysis done in accordance with EPA-approved testing methods

Printed/Typed Name

Signature

Date

19. Transporter 1 Acknowledgement of Receipt of Materials

Printed/Typed Name

Signature

Date

20. Transporter 2 Acknowledgement of Receipt of Materials

Printed/Typed Name

Signature

Date

21. Discrepancy Information

22. Facility Owner or Operator Certification of receipt of materials described on this manifest except as noted in item 21.

Printed/Typed Name

Signature

Date

GENERATOR

TRANSPORTER

GMI

J Tolton

J Tolton

05/02/05

GANDY-MARLEY, INC.

P. O. Box 1658
Roswell, NM 88202
Office (505) 347-0434
Fax (505) 347-0435

Nº 6151**LEASE OPERATOR/SHIPPER/COMPANY** NM OCD**LEASE NAME** ARAHOSWD**TRANSPORTER COMPANY** MALES**TIME** 1105 **(AM/PM)****DATE** 5-02-05 **VEHICLE NO.** #11**DRIVER NO.****CHARGE TO****TYPE OF MATERIAL****OCD**☐ **Other Material**☒ **Contaminated soil**☐ **C-117 No.** _____☐ **BS&W content** _____**Description** _____**VOLUME OF MATERIAL** ☐ **: YARDS** 20 **: CELL#** 20 **: []** _____

AS A CONDITION TO GANDY-MARLEY, INC.'S ACCEPTANCE OF THE MATERIALS SHIPPED WITH THIS JOB TICKET, OPERATOR/SHIPPER REPRESENTS AND WARRANTS THAT THE WASTE MATERIAL SHIPPED HERewith IS MATERIAL EXEMPT FROM THE RESOURCE, CONSERVATION AND RECOVERY ACT OF 1976, AS AMENDED FROM TIME TO TIME, 40 U.S.C. §6901, et seq., THE NM HEALTH AND SAF. CODES, §361,001, et seq., AND REGULATIONS RELATED THERETO, BY VIRTUE OF THE EXEMPTION AFFORDED CONTAMINATED SOILS AND OTHER WASTE ASSOCIATED WITH THE EXPLO- RATION, DEVELOPMENT OR PRODUCTION OF CRUDE OIL OR NATURAL GAS OR GEOTHERMAL ENERGY.

ALSO AS A CONDITION TO GANDY-MARLEY, INC.'S ACCCEPTANCE OF THE MATERIALS SHIPPED WITH THIS JOB TICKET, TRANSPORTER REPRESENTS AND WARRANTS THAT ONLY THE MATERIAL DELIVERED BY OPERATOR/SHIPPER TO TRANSPORTER IS NOW DELIVERED BY TRANSPORTER TO GANDY-MARLEY, INC.'S FACILITY FOR DISPOSAL.

THIS WILL CERTIFY that the above Transporter loaded the material represented by this Transporter Statement at the above described location, and that it was tendered by the aboved described shipper. This will certify that no additional materials were added to this load, and that the material was delivered without incident.

DRIVER**FACILITY REPRESENTATIVE**

White - GMI

Canary - Shipper

Pink - GMI

Gold - Transporter

Contaminated Soils Shipment Manifest

1. Manifest Document No.

2. Page 1 of 1

3. Generator's Name and Mailing Address

NM OCD
1220 S ST FRANCIS
SANTA FE, NM

4. Generator Phone No.

476-3492

5. Generator Contact

ED MARTIN

6. Transporter 1 Company Name

Males Trucking

7. ID No.

8. Transporter 2 Company Name

9. ID No.

10. Designated Disposal Facility Name and Site Address

Gandy Marley, Inc. Contaminated Soils Landfarm
7200 East Second Street
PO Box 1658
Roswell, NM 88201

11. Facility Permit Number

711-01-0020

12. Facility Phone No.

(505) 398 - 4960

13. Description of Waste

Chloride Cont Soil

14. Containers

No. Type

15. Total Quantity

16. Unit Wt/Vol

a.

1 BD 20 yds

b.

c.

17. Special Handling Instructions and Additional Information

18. Generator's Certification:

I hereby declare that the contents of the consignment are fully and accurately described above by proper shipping name and are classified, packed, marked, and labeled, and are in all respects in proper condition for transport by highway according to applicable federal, state, and international laws.

FURTHER, I represent and warrant that the waste material as described on this manifest is either exempt from the Resource Conservation and Recovery Act of 1976, OR has been characterized as non-hazardous material by virtue of appropriate laboratory analysis done in accordance with EPA-approved testing methods

Printed/Typed Name

Signature

Date

19. Transporter 1 Acknowledgement of Receipt of Materials

Printed/Typed Name

David Males

Signature

David Males

Date

05/02/05

20. Transporter 2 Acknowledgement of Receipt of Materials

Printed/Typed Name

Signature

Date

21. Discrepancy Information

22. Facility Owner or Operator Certification of receipt of materials described on this manifest except as noted in item 21.

Printed/Typed Name

J Tolton

Signature

J Tolton

Date

05/02/05

GENERATOR

TRANSPORTER

GMI

GANDY-MARLEY, INC.

P. O. Box 1658
Roswell, NM 88202
Office (505) 347-0434
Fax (505) 347-0435

Nº**6152**LEASE OPERATOR/SHIPPER/COMPANY NM OCDLEASE NAME ARAO SWDTRANSPORTER COMPANY A. MARTINEZ TIME 11/13 (AM) PMDATE 5-02-05 VEHICLE NO. 99 DRIVER NO. _____

CHARGE TO _____

TYPE OF MATERIAL**OCD**

[] Other Material [☒] Contaminated soil [] C-117 No. _____
[] BS&W content _____

Description _____

VOLUME OF MATERIAL [] : YARDS 20 : CELL# 20 : [] _____

AS A CONDITION TO GANDY-MARLEY, INC.'S ACCEPTANCE OF THE MATERIALS SHIPPED WITH THIS JOB TICKET, OPERATOR/SHIPPER REPRESENTS AND WARRANTS THAT THE WASTE MATERIAL SHIPPED HERewith IS MATERIAL EXEMPT FROM THE RESOURCE, CONSERVATION AND RECOVERY ACT OF 1976, AS AMENDED FROM TIME TO TIME, 40 U.S.C. §6901, et seq., THE NM HEALTH AND SAF. CODES, §361,001, et seq., AND REGULATIONS RELATED THERETO, BY VIRTUE OF THE EXEMPTION AFFORDED CONTAMINATED SOILS AND OTHER WASTE ASSOCIATED WITH THE EXPLORATION, DEVELOPMENT OR PRODUCTION OF CRUDE OIL OR NATURAL GAS OR GEOTHERMAL ENERGY.

ALSO AS A CONDITION TO GANDY-MARLEY, INC.'S ACCEPTANCE OF THE MATERIALS SHIPPED WITH THIS JOB TICKET, TRANSPORTER REPRESENTS AND WARRANTS THAT ONLY THE MATERIAL DELIVERED BY OPERATOR/SHIPPER TO TRANSPORTER IS NOW DELIVERED BY TRANSPORTER TO GANDY-MARLEY, INC.'S FACILITY FOR DISPOSAL.

THIS WILL CERTIFY that the above Transporter loaded the material represented by this Transporter Statement at the above described location, and that it was tendered by the aboved described shipper. This will certify that no additional materials were added to this load, and that the material was delivered without incident.

DRIVER APMFACILITY REPRESENTATIVE J Tolton

White - GMI

Canary - Shipper

Pink - GMI

Gold - Transporter

Superior Printing Service, Inc.

Contaminated Soils Shipment Manifest

1. Manifest Document No.

6152 Page 2 of 2

3. Generator's Name and Mailing Address

NM OCD
1220 S ST. FRANCIS
SANTA FE, NM

4. Generator Phone No.

476-3492

5. Generator Contact

ED MARTIN

6. Transporter 1 Company Name

Albert MARTINEZ

#99

7. ID No.

8. Transporter 2 Company Name

9. ID No.

10. Designated Disposal Facility Name and Site Address

Gandy Marley, Inc. Contaminated Soils Landfarm
7200 East Second Street
PO Box 1658
Roswell, NM 88201

11. Facility Permit Number

711-01-0020

12. Facility Phone No.

(505) 398 - 4960

13. Description of Waste

Chloride Cont Soil

14. Containers

No. Type

15. Total Quantity

16. Unit Wt/Vol

a.

1 BD 20 yds

b.

c.

17. Special Handling Instructions and Additional Information

18. Generator's Certification:

I hereby declare that the contents of the consignment are fully and accurately described above by proper shipping name and are classified, packed, marked, and labeled, and are in all respects in proper condition for transport by highway according to applicable federal, state, and international laws.

FURTHER, I represent and warrant that the waste material as described on this manifest is either exempt from the Resource Conservation and Recovery Act of 1976, OR has been characterized as non-hazardous material by virtue of appropriate laboratory analysis done in accordance with EPA-approved testing methods

Printed/Typed Name

Signature

Date

19. Transporter 1 Acknowledgement of Receipt of Materials

Printed/Typed Name

Albert P. Martinez

Signature

[Signature]

Date

05/02/05

20. Transporter 2 Acknowledgement of Receipt of Materials

Printed/Typed Name

Signature

Date

21. Discrepancy Information

22. Facility Owner or Operator Certification of receipt of materials described on this manifest except as noted in item 21.

Printed/Typed Name

J Tolton

Signature

[Signature]

Date

05/02/05

GENERATOR

TRANSPORTER

GMI

GANDY-MARLEY, INC.

P. O. Box 1658
Roswell, NM 88202
Office (505) 347-0434
Fax (505) 347-0435

Nº 6153

LEASE OPERATOR/SHIPPER/COMPANY NM OCD

LEASE NAME ARAH0 SWD

TRANSPORTER COMPANY LevARIO'S TIME 11/18 (AM/PM)

DATE 5-02-05 VEHICLE NO. 55 DRIVER NO.

CHARGE TO

TYPE OF MATERIAL

OCD

☐ Other Material

☒ Contaminated soil

☐ C-117 No. _____

☐ BS&W content _____

Description _____

VOLUME OF MATERIAL [] : YARDS 20 : CELL# 20 : []

AS A CONDITION TO GANDY-MARLEY, INC.'S ACCEPTANCE OF THE MATERIALS SHIPPED WITH THIS JOB TICKET, OPERATOR/SHIPPER REPRESENTS AND WARRANTS THAT THE WASTE MATERIAL SHIPPED HERewith IS MATERIAL EXEMPT FROM THE RESOURCE, CONSERVATION AND RECOVERY ACT OF 1976, AS AMENDED FROM TIME TO TIME, 40 U.S.C. §6901, et seq., THE NM HEALTH AND SAF. CODES, §361,001, et seq., AND REGULATIONS RELATED THERETO, BY VIRTUE OF THE EXEMPTION AFFORDED CONTAMINATED SOILS AND OTHER WASTE ASSOCIATED WITH THE EXPLO- RATION, DEVELOPMENT OR PRODUCTION OF CRUDE OIL OR NATURAL GAS OR GEOTHERMAL ENERGY.

ALSO AS A CONDITION TO GANDY-MARLEY, INC.'S ACCEPTANCE OF THE MATERIALS SHIPPED WITH THIS JOB TICKET, TRANSPORTER REPRESENTS AND WARRANTS THAT ONLY THE MATERIAL DELIVERED BY OPERATOR/SHIPPER TO TRANSPORTER IS NOW DELIVERED BY TRANSPORTER TO GANDY-MARLEY, INC.'S FACILITY FOR DISPOSAL.

THIS WILL CERTIFY that the above Transporter loaded the material represented by this Transporter Statement at the above described location, and that it was tendered by the aboved described shipper. This will certify that no additional materials were added to this load, and that the material was delivered without incident.

DRIVER

Mike Leonard

FACILITY REPRESENTATIVE

J Tolton

White - GMI

Canary - Shipper

Pink - GMI

Gold - Transporter

Superior Printing Service, Inc.

Contaminated Soils Shipment Manifest

1. Manifest Document No.

2. Page 1 of 1

3. Generator's Name and Mailing Address

NM O&D
1220 S ST. FRANCIS
SANTA Fe, NM

4. Generator Phone No.

476-3492

5. Generator Contact

ED MARTIN

6. Transporter 1 Company Name

Mike Llovera Trucking

7. ID No.

8. ID No.

10. Designated Disposal Facility Name and Site Address

Gandy Marley, Inc. Contaminated Soils Landfarm
7200 East Second Street
PO Box 1658
Roswell, NM 88201

11. Facility Permit Number

711-01-0020

12. Facility Phone No.

(505) 398 - 4960

13. Description of Waste

chloride Cont Soil

14. Containers

No. Type

15. Total Quantity

16. Unit Wt/Vol

a.

1 BD 20 yds

b.

c.

17. Special Handling Instructions and Additional Information

18. Generator's Certification:

I hereby declare that the contents of the consignment are fully and accurately described above by proper shipping name and are classified, packed, marked, and labeled, and are in all respects in proper condition for transport by highway according to applicable federal, state, and international laws.

FURTHER, I represent and warrant that the waste material as described on this manifest is either exempt from the Resource Conservation and Recovery Act of 1976, OR has been characterized as non-hazardous material by virtue of appropriate laboratory analysis done in accordance with EPA-approved testing methods

Printed/Typed Name

Signature

Date

19. Transporter 1 Acknowledgement of Receipt of Materials

Printed/Typed Name

Signature

Date

20. Transporter 2 Acknowledgement of Receipt of Materials

Printed/Typed Name

Signature

Date

21. Discrepancy Information

22. Facility Owner or Operator Certification of receipt of materials described on this manifest except as noted in item 21.

Printed/Typed Name

Signature

Date

J Tolton

J Tolton

050205

GENERATOR

TRANSPORTER

GMI

GANDY-MARLEY, INC.

P. O. Box 1658
Roswell, NM 88202
Office (505) 347-0434
Fax (505) 347-0435

No 6154**LEASE OPERATOR/SHIPPER/COMPANY** N M O C D**LEASE NAME** ARAHOSWD**TRANSPORTER COMPANY** Bonilla **TIME** 11 22 **(AM/PM)****DATE** 5-02-05 **VEHICLE NO.** 7122 **DRIVER NO.****CHARGE TO****TYPE OF MATERIAL****OCD**☐ **Other Material**☒ **Contaminated soil**☐ **C-117 No.** _____☐ **BS&W content** _____**Description** _____**VOLUME OF MATERIAL** ☐ **: YARDS** 20 **: CELL#** 20 **: []** _____

AS A CONDITION TO GANDY-MARLEY, INC.'S ACCEPTANCE OF THE MATERIALS SHIPPED WITH THIS JOB TICKET, OPERATOR/SHIPPER REPRESENTS AND WARRANTS THAT THE WASTE MATERIAL SHIPPED HERewith IS MATERIAL EXEMPT FROM THE RESOURCE, CONSERVATION AND RECOVERY ACT OF 1976, AS AMENDED FROM TIME TO TIME, 40 U.S.C. §6901, et seq., THE NM HEALTH AND SAF. CODES, §361,001, et seq., AND REGULATIONS RELATED THERETO, BY VIRTUE OF THE EXEMPTION AFFORDED CONTAMINATED SOILS AND OTHER WASTE ASSOCIATED WITH THE EXPLO-
RATION, DEVELOPMENT OR PRODUCTION OF CRUDE OIL OR NATURAL GAS OR GEOTHERMAL ENERGY.

ALSO AS A CONDITION TO GANDY-MARLEY, INC.'S ACCCEPTANCE OF THE MATERIALS SHIPPED WITH THIS JOB TICKET, TRANSPORTER REPRESENTS AND WARRANTS THAT ONLY THE MATERIAL DELIVERED BY OPERATOR/SHIPPER TO TRANSPORTER IS NOW DELIVERED BY TRANSPORTER TO GANDY-MARLEY, INC.'S FACILITY FOR DISPOSAL.

THIS WILL CERTIFY that the above Transporter loaded the material represented by this Transporter Statement at the above described location, and that it was tendered by the aboved described shipper. This will certify that no additional materials were added to this load, and that the material was delivered without incident.

DRIVER *[Signature]***FACILITY REPRESENTATIVE** *[Signature]*

White - GMI

Canary - Shipper

Pink - GMI

Gold - Transporter

Contaminated Soils Shipment Manifest

1. Manifest Document No.

61154

2. Page ___ of ___

3. Generator's Name and Mailing Address

NM OCD
1220 S ST FRANCIS
SANTA FE, NM

4. Generator Phone No.

476-3492

5. Generator Contact

ED MARTIN

6. Transporter 1 Company Name

BONILLA TRUCKING

7. ID No.

9. ID No.

8. Transporter 2 Company Name

10. Designated Disposal Facility Name and Site Address

Gandy Marley, Inc. Contaminated Soils Landfarm
7200 East Second Street
PO Box 1658
Roswell, NM 88201

11. Facility Permit Number

711-01-0020

12. Facility Phone No.

(505) 398 - 4960

13. Description of Waste

Chloride Cont Soil

14. Containers

No. Type

15. Total Quantity

16. Unit Wt/Vol

a.

1 BD

20

yds

b.

c.

17. Special Handling Instructions and Additional Information

18. Generator's Certification:

I hereby declare that the contents of the consignment are fully and accurately described above by proper shipping name and are classified, packed, marked, and labeled, and are in all respects in proper condition for transport by highway according to applicable federal, state, and international laws.

FURTHER, I represent and warrant that the waste material as described on this manifest is either exempt from the Resource Conservation and Recovery Act of 1976, OR has been characterized as non-hazardous material by virtue of appropriate laboratory analysis done in accordance with EPA-approved testing methods

Printed/Typed Name

David Martin

Signature

[Signature]

Date

05/02/05

19. Transporter 1 Acknowledgement of Receipt of Materials

Printed/Typed Name

Signature

Date

20. Transporter 2 Acknowledgement of Receipt of Materials

Printed/Typed Name

Signature

Date

21. Discrepancy Information

22. Facility Owner or Operator Certification of receipt of materials described on this manifest except as noted in item 21.

Printed/Typed Name

J Tolton

Signature

[Signature]

Date

05/02/05

GENERATOR

TRANSPORTER

GMI

GANDY-MARLEY, INC.

P. O. Box 1658
Roswell, NM 88202
Office (505) 347-0434
Fax (505) 347-0435

No 6155**LEASE OPERATOR/SHIPPER/COMPANY** NM OCD**LEASE NAME** ARAHO SWD**TRANSPORTER COMPANY** GANDY**TIME** 11/38 (AM)/PM**DATE** 5-02-05 **VEHICLE NO.** 210**DRIVER NO.****CHARGE TO****TYPE OF MATERIAL****OCD**☐ **Other Material**☒ **Contaminated soil**☐ **C-117 No.** _____☐ **BS&W content** _____**Description** _____**VOLUME OF MATERIAL** ☐ **YARDS** 20 **: CELL#** 20 **: []** _____

AS A CONDITION TO GANDY-MARLEY, INC.'S ACCEPTANCE OF THE MATERIALS SHIPPED WITH THIS JOB TICKET, OPERATOR/SHIPPER REPRESENTS AND WARRANTS THAT THE WASTE MATERIAL SHIPPED HERewith IS MATERIAL EXEMPT FROM THE RESOURCE, CONSERVATION AND RECOVERY ACT OF 1976, AS AMENDED FROM TIME TO TIME, 40 U.S.C. §6901, et seq., THE NM HEALTH AND SAF. CODES, §361,001, et seq., AND REGULATIONS RELATED THERETO, BY VIRTUE OF THE EXEMPTION AFFORDED CONTAMINATED SOILS AND OTHER WASTE ASSOCIATED WITH THE EXPLO-
RATION, DEVELOPMENT OR PRODUCTION OF CRUDE OIL OR NATURAL GAS OR GEOTHERMAL ENERGY.

ALSO AS A CONDITION TO GANDY-MARLEY, INC.'S ACCEPTANCE OF THE MATERIALS SHIPPED WITH THIS JOB TICKET, TRANSPORTER REPRESENTS AND WARRANTS THAT ONLY THE MATERIAL DELIVERED BY OPERATOR/SHIPPER TO TRANSPORTER IS NOW DELIVERED BY TRANSPORTER TO GANDY-MARLEY, INC.'S FACILITY FOR DISPOSAL.

THIS WILL CERTIFY that the above Transporter loaded the material represented by this Transporter Statement at the above described location, and that it was tendered by the above described shipper. This will certify that no additional materials were added to this load, and that the material was delivered without incident.

DRIVER Arrow W. Kuyh**FACILITY REPRESENTATIVE** J Tolton

White - GMI

Canary - Shipper

Pink - GMI

Gold - Transporter

Superior Printing Service, Inc.

Contaminated Soils Shipment Manifest

1. Manifest Document No.

6155

2. Page of

3. Generator's Name and Mailing Address

NM QCD
1220 S ST FRANCIS
SANTA FE, NM

4. Generator Phone No.

476-3492

5. Generator Contact

ED MARTIN

6. Transporter 1 Company Name

Gandy 210

7. ID No.

114225

8. Transporter 2 Company Name

9. ID No.

10. Designated Disposal Facility Name and Site Address

Gandy Marley, Inc. Contaminated Soils Landfarm
7200 East Second Street
PO Box 1658
Roswell, NM 88201

11. Facility Permit Number

711-01-0020

12. Facility Phone No.

(505) 398 - 4960

13. Description of Waste

chloride Cont Soil

14. Containers

No. Type

15. Total Quantity

16. Unit Wt/Vol

a.	1	BD	20	yds
b.				
c.				

17. Special Handling Instructions and Additional Information

18. Generator's Certification:

I hereby declare that the contents of the consignment are fully and accurately described above by proper shipping name and are classified, packed, marked, and labeled, and are in all respects in proper condition for transport by highway according to applicable federal, state, and international laws.

FURTHER, I represent and warrant that the waste material as described on this manifest is either exempt from the Resource Conservation and Recovery Act of 1976, OR has been characterized as non-hazardous material by virtue of appropriate laboratory analysis done in accordance with EPA-approved testing methods

Printed/Typed Name

Signature

Date

19. Transporter 1 Acknowledgement of Receipt of Materials

Printed/Typed Name

Signature

Date

David W. Ruth

David W. Ruth

5/22/05

20. Transporter 2 Acknowledgement of Receipt of Materials

Printed/Typed Name

Signature

Date

21. Discrepancy Information

22. Facility Owner or Operator Certification of receipt of materials described on this manifest except as noted in item 21.

Printed/Typed Name

Signature

Date

J Tolton

J Tolton

050205

GENERATOR

TRANSPORTER

GMI

GANDY-MARLEY, INC.

P. O. Box 1658
Roswell, NM 88202
Office (505) 347-0434
Fax (505) 347-0435

Nº 6156

LEASE OPERATOR/SHIPPER/COMPANY N M O C D

LEASE NAME AR440 SWD

TRANSPORTER COMPANY GANDY TIME 1140 AM/PM

DATE 5-02-05 VEHICLE NO. 207 DRIVER NO. _____

CHARGE TO**TYPE OF MATERIAL**

OCD

☐ Other Material

☒ Contaminated soil

☐ C-117 No. _____

☐ BS&W content _____

Description _____

VOLUME OF MATERIAL ☐ : YARDS 20 : CELL# 20 : ☐ _____

AS A CONDITION TO GANDY-MARLEY, INC.'S ACCEPTANCE OF THE MATERIALS SHIPPED WITH THIS JOB TICKET, OPERATOR/SHIPPER REPRESENTS AND WARRANTS THAT THE WASTE MATERIAL SHIPPED HERewith IS MATERIAL EXEMPT FROM THE RESOURCE, CONSERVATION AND RECOVERY ACT OF 1976, AS AMENDED FROM TIME TO TIME, 40 U.S.C. §6901, et seq., THE NM HEALTH AND SAF. CODES, §361,001, et seq., AND REGULATIONS RELATED THERETO, BY VIRTUE OF THE EXEMPTION AFFORDED CONTAMINATED SOILS AND OTHER WASTE ASSOCIATED WITH THE EXPLO-
RATION, DEVELOPMENT OR PRODUCTION OF CRUDE OIL OR NATURAL GAS OR GEOTHERMAL ENERGY.

ALSO AS A CONDITION TO GANDY-MARLEY, INC.'S ACCEPTANCE OF THE MATERIALS SHIPPED WITH THIS JOB TICKET, TRANSPORTER REPRESENTS AND WARRANTS THAT ONLY THE MATERIAL DELIVERED BY OPERATOR/SHIPPER TO TRANSPORTER IS NOW DELIVERED BY TRANSPORTER TO GANDY-MARLEY, INC.'S FACILITY FOR DISPOSAL.

THIS WILL CERTIFY that the above Transporter loaded the material represented by this Transporter Statement at the above described location, and that it was tendered by the aboved described shipper. This will certify that no additional materials were added to this load, and that the material was delivered without incident.

DRIVER [Signature]

FACILITY REPRESENTATIVE [Signature]

White - GMI

Canary - Shipper

Pink - GMI

Gold - Transporter

Superior Printing Service, Inc.

Contaminated Soils Shipment Manifest

1. Manifest Document No.

2. Page 1 of 1

3. Generator's Name and Mailing Address

NM OCD
1220 S ST FRANCIS
SANTA FE, NM

4. Generator Phone No.

476-3492

5. Generator Contact

ED MARTIN

6. Transporter 1 Company Name

GANDY #207

7. ID No.

8. Transporter 2 Company Name

9. ID No.

10. Designated Disposal Facility Name and Site Address

Gandy Marley, Inc. Contaminated Soils Landfarm
7200 East Second Street
PO Box 1658
Roswell, NM 88201

11. Facility Permit Number

711-01-0020

12. Facility Phone No.

(505) 398 - 4960

13. Description of Waste

chloride Cont Soil

14. Containers

No. Type

15. Total Quantity

16. Unit Wt/Vol

a.

1 BD

20

yds

b.

c.

17. Special Handling Instructions and Additional Information

18. Generator's Certification:

I hereby declare that the contents of the consignment are fully and accurately described above by proper shipping name and are classified, packed, marked, and labeled, and are in all respects in proper condition for transport by highway according to applicable federal, state, and international laws.

FURTHER, I represent and warrant that the waste material as described on this manifest is either exempt from the Resource Conservation and Recovery Act of 1976, OR has been characterized as non-hazardous material by virtue of appropriate laboratory analysis done in accordance with EPA-approved testing methods

Printed/Typed Name

Signature

Date

19. Transporter 1 Acknowledgement of Receipt of Materials

Printed/Typed Name

Signature

Date

20. Transporter 2 Acknowledgement of Receipt of Materials

Printed/Typed Name

Signature

Date

21. Discrepancy Information

22. Facility Owner or Operator Certification of receipt of materials described on this manifest except as noted in item 21.

Printed/Typed Name

Signature

Date

J Tolton

J Tolton

05/02/05

GENERATOR

TRANSPORTER

GMI

GANDY-MARLEY, INC.

P. O. Box 1658
Roswell, NM 88202
Office (505) 347-0434
Fax (505) 347-0435

No 6157

LEASE OPERATOR/SHIPPER/COMPANY N M O C D

LEASE NAME ARAHo SWD

TRANSPORTER COMPANY VANCE

TIME 3:11

AM/PM

DATE 5-02-05 VEHICLE NO. 13

DRIVER NO.

CHARGE TO

TYPE OF MATERIAL

OCD

☐ Other Material

☒ Contaminated soil

☐ C-117 No. _____

☐ BS&W content _____

Description _____

VOLUME OF MATERIAL ☐ : YARDS 20 : CELL# 20 : ☐ _____

AS A CONDITION TO GANDY-MARLEY, INC.'S ACCEPTANCE OF THE MATERIALS SHIPPED WITH THIS JOB TICKET, OPERATOR/SHIPPER REPRESENTS AND WARRANTS THAT THE WASTE MATERIAL SHIPPED HERewith IS MATERIAL EXEMPT FROM THE RESOURCE, CONSERVATION AND RECOVERY ACT OF 1976, AS AMENDED FROM TIME TO TIME, 40 U.S.C. §6901, et seq., THE NM HEALTH AND SAF. CODES, §361,001, et seq., AND REGULATIONS RELATED THERETO, BY VIRTUE OF THE EXEMPTION AFFORDED CONTAMINATED SOILS AND OTHER WASTE ASSOCIATED WITH THE EXPLO- RATION, DEVELOPMENT OR PRODUCTION OF CRUDE OIL OR NATURAL GAS OR GEOTHERMAL ENERGY.

ALSO AS A CONDITION TO GANDY-MARLEY, INC.'S ACCCEPTANCE OF THE MATERIALS SHIPPED WITH THIS JOB TICKET, TRANSPORTER REPRESENTS AND WARRANTS THAT ONLY THE MATERIAL DELIVERED BY OPERATOR/SHIPPER TO TRANSPORTER IS NOW DELIVERED BY TRANSPORTER TO GANDY-MARLEY, INC.'S FACILITY FOR DISPOSAL.

THIS WILL CERTIFY that the above Transporter loaded the material represented by this Transporter Statement at the above described location, and that it was tendered by the aboved described shipper. This will certify that no additional materials were added to this load and that the material was delivered without incident.

DRIVER [Signature]

FACILITY REPRESENTATIVE [Signature]

White - GMI

Canary - Shipper

Pink - GMI

Gold - Transporter

Superior Printing Service, Inc.

Contaminated Soils Shipment Manifest

1. Manifest Document No.

6157

2. Page ___ of ___

3. Generator's Name and Mailing Address

NM OCD
1220 S ST FRANCIS
SANTA Fe, NM

4. Generator Phone No.

476-3492

5. Generator Contact

Ed MARTIN

6. Transporter 1 Company Name

7. ID No.

8. Transporter 2 Company Name

LANCE CO #13

9. ID No.

10. Designated Disposal Facility Name and Site Address

Gandy Marley, Inc. Contaminated Soils Landfarm
7200 East Second Street
PO Box 1658
Roswell, NM 88201

11. Facility Permit Number

711-01-0020

12. Facility Phone No.

(505) 398 - 4960

13. Description of Waste

chloride Cont Soil

14. Containers

No. Type

15. Total Quantity

16. Unit Wt/Vol

a.

1

BD

20

yds

b.

c.

17. Special Handling Instructions and Additional Information

18. Generator's Certification:

I hereby declare that the contents of the consignment are fully and accurately described above by proper shipping name and are classified, packed, marked, and labeled, and are in all respects in proper condition for transport by highway according to applicable federal, state, and international laws.

FURTHER, I represent and warrant that the waste material as described on this manifest is either exempt from the Resource Conservation and Recovery Act of 1976, OR has been characterized as non-hazardous material by virtue of appropriate laboratory analysis done in accordance with EPA-approved testing methods

Printed/Typed Name

Signature

Date

19. Transporter 1 Acknowledgement of Receipt of Materials

Printed/Typed Name

RICHARD A LEMMAN

Signature

[Signature]

Date

20. Transporter 2 Acknowledgement of Receipt of Materials

Printed/Typed Name

Signature

Date

21. Discrepancy Information

22. Facility Owner or Operator Certification of receipt of materials described on this manifest except as noted in item 21.

Printed/Typed Name

J TOLTON

Signature

[Signature]

Date

05/02/05

GENERATOR

TRANSPORTER

GM I

GANDY-MARLEY, INC.

P. O. Box 1658
Roswell, NM 88202
Office (505) 347-0434
Fax (505) 347-0435

No 6158**LEASE OPERATOR/SHIPPER/COMPANY** N M O C D**LEASE NAME** ARAH O S W D**TRANSPORTER COMPANY** ANCHONDO **TIME** 12 20 **AM/PM** (PM)**DATE** 5-02-05 **VEHICLE NO.** 007 **DRIVER NO.** _____**CHARGE TO** _____**TYPE OF MATERIAL****OCD**☐ **Other Material**☒ **Contaminated soil**☐ **C-117 No.** _____☐ **BS&W content** _____**Description** _____**VOLUME OF MATERIAL** ☐ **YARDS** 20 **CELL#** 20 **:** ☐ _____

AS A CONDITION TO GANDY-MARLEY, INC.'S ACCEPTANCE OF THE MATERIALS SHIPPED WITH THIS JOB TICKET, OPERATOR/SHIPPER REPRESENTS AND WARRANTS THAT THE WASTE MATERIAL SHIPPED HERewith IS MATERIAL EXEMPT FROM THE RESOURCE, CONSERVATION AND RECOVERY ACT OF 1976, AS AMENDED FROM TIME TO TIME, 40 U.S.C. §6901, et seq., THE NM HEALTH AND SAF. CODES, §361,001, et seq., AND REGULATIONS RELATED THERETO, BY VIRTUE OF THE EXEMPTION AFFORDED CONTAMINATED SOILS AND OTHER WASTE ASSOCIATED WITH THE EXPLO- RATION, DEVELOPMENT OR PRODUCTION OF CRUDE OIL OR NATURAL GAS OR GEOTHERMAL ENERGY.

ALSO AS A CONDITION TO GANDY-MARLEY, INC.'S ACCCEPTANCE OF THE MATERIALS SHIPPED WITH THIS JOB TICKET, TRANSPORTER REPRESENTS AND WARRANTS THAT ONLY THE MATERIAL DELIVERED BY OPERATOR/SHIPPER TO TRANSPORTER IS NOW DELIVERED BY TRANSPORTER TO GANDY-MARLEY, INC.'S FACILITY FOR DISPOSAL.

THIS WILL CERTIFY that the above Transporter loaded the material represented by this Transporter Statement at the above described location, and that it was tendered by the aboved described shipper. This will certify that no additional materials were added to this load, and that the material was delivered without incident.

DRIVER [Signature]**FACILITY REPRESENTATIVE** [Signature]

White - GMI

Canary - Shipper

Pink - GMI

Gold - Transporter

Superior Printing Service, Inc.

Contaminated Soils Shipment Manifest

1. Manifest Document No.

61158

2. Page ___ of ___

3. Generator's Name and Mailing Address

NM COCD
1220 S ST FRANCIS
SANTA FE, NM

4. Generator Phone No.

476-3492

5. Generator Contact

Ed MARTIN

6. Transporter 1 Company Name

ANCHONDO TRP

7. ID No.

8. Transporter 2 Company Name

9. ID No.

10. Designated Disposal Facility Name and Site Address

Gandy Marley, Inc. Contaminated Soils Landfarm
7200 East Second Street
PO Box 1658
Roswell, NM 88201

11. Facility Permit Number

711-01-0020

12. Facility Phone No.

(505) 398 - 4960

13. Description of Waste

chloride Cont Soil

14. Containers

No.

Type

15. Total Quantity

16. Unit Wt/Vol

a.

1

BD

20

yds

b.

c.

17. Special Handling Instructions and Additional Information

18. Generator's Certification:

I hereby declare that the contents of the consignment are fully and accurately described above by proper shipping name and are classified, packed, marked, and labeled, and are in all respects in proper condition for transport by highway according to applicable federal, state, and international laws.

FURTHER, I represent and warrant that the waste material as described on this manifest is either exempt from the Resource Conservation and Recovery Act of 1976, OR has been characterized as non-hazardous material by virtue of appropriate laboratory analysis done in accordance with EPA-approved testing methods.

Printed/Typed Name

Signature

Date

19. Transporter 1 Acknowledgement of Receipt of Materials

Printed/Typed Name

MARIO ANCHONDO

Signature

Date

20. Transporter 2 Acknowledgement of Receipt of Materials

Printed/Typed Name

Signature

Date

21. Discrepancy Information

22. Facility Owner or Operator Certification of receipt of materials described on this manifest except as noted in item 21.

Printed/Typed Name

J Tolton

Signature

J Tolton

Date

050205

GENERATOR

TRANSPORTER

GMI

GANDY-MARLEY, INC.

P. O. Box 1658
Roswell, NM 88202
Office (505) 347-0434
Fax (505) 347-0435

Nº 6159

LEASE OPERATOR/SHIPPER/COMPANY N M O C D

LEASE NAME ARAHOSWD

TRANSPORTER COMPANY B & T

TIME 12³⁷

AM/PM

DATE 5-02-05 VEHICLE NO. 07

DRIVER NO.

CHARGE TO

TYPE OF MATERIAL

OCD

☐ Other Material

☒ Contaminated soil

☐ C-117 No. _____

☐ BS&W content _____

Description _____

VOLUME OF MATERIAL ☐ : YARDS 20 : CELL# 20 : ☐ _____

AS A CONDITION TO GANDY-MARLEY, INC.'S ACCEPTANCE OF THE MATERIALS SHIPPED WITH THIS JOB TICKET, OPERATOR/SHIPPER REPRESENTS AND WARRANTS THAT THE WASTE MATERIAL SHIPPED HERewith IS MATERIAL EXEMPT FROM THE RESOURCE, CONSERVATION AND RECOVERY ACT OF 1976, AS AMENDED FROM TIME TO TIME, 40 U.S.C. §6901, et seq., THE NM HEALTH AND SAF. CODES, §361,001, et seq., AND REGULATIONS RELATED THERETO, BY VIRTUE OF THE EXEMPTION AFFORDED CONTAMINATED SOILS AND OTHER WASTE ASSOCIATED WITH THE EXPLO- RATION, DEVELOPMENT OR PRODUCTION OF CRUDE OIL OR NATURAL GAS OR GEOTHERMAL ENERGY.

ALSO AS A CONDITION TO GANDY-MARLEY, INC.'S ACCEPTANCE OF THE MATERIALS SHIPPED WITH THIS JOB TICKET, TRANSPORTER REPRESENTS AND WARRANTS THAT ONLY THE MATERIAL DELIVERED BY OPERATOR/SHIPPER TO TRANSPORTER IS NOW DELIVERED BY TRANSPORTER TO GANDY-MARLEY, INC.'S FACILITY FOR DISPOSAL.

THIS WILL CERTIFY that the above Transporter loaded the material represented by this Transporter Statement at the above described location, and that it was tendered by the aboved described shipper. This will certify that no additional materials were added to this load, and that the material was delivered without incident.

DRIVER

FACILITY REPRESENTATIVE

White - GMI

Canary - Shipper

Pink - GMI

Gold - Transporter

Superior Printing Service, Inc.

Contaminated Soils Shipment Manifest

1. Manifest Document No.

6159

2. Page ___ of ___

3. Generator's Name and Mailing Address

NM COCD
1220 S ST FRANCIS
SANTA FE, NM

4. Generator Phone No.

476-3492

5. Generator Contact

ED MARTIN

6. Transporter 1 Company Name

BNI Transport

7. ID No.

8. Transporter 2 Company Name

9. ID No.

10. Designated Disposal Facility Name and Site Address

Gandy Marley, Inc. Contaminated Soils Landfarm
7200 East Second Street
PO Box 1658
Roswell, NM 88201

11. Facility Permit Number

711-01-0020

12. Facility Phone No.

(505) 398 - 4960

13. Description of Waste

chloride Cont Soil

14. Containers

No. Type

15. Total Quantity

16. Unit Wt/Vol

a.

1

BD

20

yds

b.

c.

17. Special Handling Instructions and Additional Information

18. Generator's Certification:

I hereby declare that the contents of the consignment are fully and accurately described above by proper shipping name and are classified, packed, marked, and labeled, and are in all respects in proper condition for transport by highway according to applicable federal, state, and international laws.

FURTHER, I represent and warrant that the waste material as described on this manifest is either exempt from the Resource Conservation and Recovery Act of 1976, OR has been characterized as non-hazardous material by virtue of appropriate laboratory analysis done in accordance with EPA-approved testing methods

Printed/Typed Name

Signature

Date

19. Transporter 1 Acknowledgement of Receipt of Materials

Printed/Typed Name

Benito Contreras

Signature

Benito Contreras

Date

20. Transporter 2 Acknowledgement of Receipt of Materials

Printed/Typed Name

Signature

Date

21. Discrepancy Information

22. Facility Owner or Operator Certification of receipt of materials described on this manifest except as noted in item 21.

Printed/Typed Name

J Tolton

Signature

J Tolton

Date

050205

GENERATOR

TRANSPORTER

GMI

GANDY-MARLEY, INC.

P. O. Box 1658
Roswell, NM 88202
Office (505) 347-0434
Fax (505) 347-0435

No 6160

LEASE OPERATOR/SHIPPER/COMPANY N M O C D

LEASE NAME ARAHN SWD

TRANSPORTER COMPANY PANDO'S TIME 12 42 AM/PM

DATE 5-02-05 VEHICLE NO. 151 DRIVER NO.

CHARGE TO

TYPE OF MATERIAL

OCD

☐ Other Material ☐ Contaminated soil ☐ C-117 No. _____
☐ BS&W content _____

Description _____

VOLUME OF MATERIAL ☐ : YARDS 20 : CELL# 20 : ☐ _____

AS A CONDITION TO GANDY-MARLEY, INC.'S ACCEPTANCE OF THE MATERIALS SHIPPED WITH THIS JOB TICKET, OPERATOR/SHIPPER REPRESENTS AND WARRANTS THAT THE WASTE MATERIAL SHIPPED HERewith IS MATERIAL EXEMPT FROM THE RESOURCE, CONSERVATION AND RECOVERY ACT OF 1976, AS AMENDED FROM TIME TO TIME, 40 U.S.C. §6901, et seq., THE NM HEALTH AND SAF. CODES, §361,001, et seq., AND REGULATIONS RELATED THERETO, BY VIRTUE OF THE EXEMPTION AFFORDED CONTAMINATED SOILS AND OTHER WASTE ASSOCIATED WITH THE EXPLO-
RATION, DEVELOPMENT OR PRODUCTION OF CRUDE OIL OR NATURAL GAS OR GEOTHERMAL ENERGY.

ALSO AS A CONDITION TO GANDY-MARLEY, INC.'S ACCPEPTANCE OF THE MATERIALS SHIPPED WITH THIS JOB TICKET, TRANSPORTER REPRESENTS AND WARRANTS THAT ONLY THE MATERIAL DELIVERED BY OPERATOR/SHIPPER TO TRANSPORTER IS NOW DELIVERED BY TRANSPORTER TO GANDY-MARLEY, INC.'S FACILITY FOR DISPOSAL.

THIS WILL CERTIFY that the above Transporter loaded the material represented by this Transporter Statement at the above described location, and that it was tendered by the aboved described shipper. This will certify that no additional materials were added to this load, and that the material was delivered without incident.

DRIVER [Signature]

FACILITY REPRESENTATIVE [Signature]

White - GMI

Canary - Shipper

Pink - GMI

Gold - Transporter

Superior Printing Service, Inc.

Contaminated Soils Shipment Manifest

1. Manifest Document No.

6160

2. Page ___ of ___

3. Generator's Name and Mailing Address

NM OCO
1220 S ST FRANCIS
SANTA FE, NM

4. Generator Phone No.

476-3492

5. Generator Contact

ED MARTIN

6. Transporter 1 Company Name

7. ID No.

8. Transporter 2 Company Name

9. ID No.

10. Designated Disposal Facility Name and Site Address

Gandy Marley, Inc. Contaminated Soils Landfarm
7200 East Second Street
PO Box 1658
Roswell, NM 88201

11. Facility Permit Number

711-01-0020

12. Facility Phone No.

(505) 398 - 4960

13. Description of Waste

Chloride Cont Soil

14. Containers

No.

Type

15. Total Quantity

16. Unit Wt/Vol

a.

1

BD

20

Yds

b.

c.

17. Special Handling Instructions and Additional Information

18. Generator's Certification:

I hereby declare that the contents of the consignment are fully and accurately described above by proper shipping name and are classified, packed, marked, and labeled, and are in all respects in proper condition for transport by highway according to applicable federal, state, and international laws.

FURTHER, I represent and warrant that the waste material as described on this manifest is either exempt from the Resource Conservation and Recovery Act of 1976, OR has been characterized as non-hazardous material by virtue of appropriate laboratory analysis done in accordance with EPA-approved testing methods

Printed/Typed Name

Signature

Date

19. Transporter 1 Acknowledgement of Receipt of Materials

Printed/Typed Name

Eleazar B. Pando

Signature

Eleazar B. Pando

Date

5/02/05

20. Transporter 2 Acknowledgement of Receipt of Materials

Printed/Typed Name

Signature

Date

21. Discrepancy Information

22. Facility Owner or Operator Certification of receipt of materials described on this manifest except as noted in item 21.

Printed/Typed Name

J Tolton

Signature

J Tolton

Date

05/02/05

GENERATOR

TRANSPORTER

GMI

GANDY-MARLEY, INC.

P. O. Box 1658
Roswell, NM 88202
Office (505) 347-0434
Fax (505) 347-0435

No 6161

LEASE OPERATOR/SHIPPER/COMPANY NM OCD

LEASE NAME ARAH SUD

TRANSPORTER COMPANY HERRERAS TIME _____ AM/PM

DATE 5-02-05 VEHICLE NO. 02 DRIVER NO. _____

CHARGE TO _____

TYPE OF MATERIAL

OCD

[] Other Material [☒] Contaminated soil [] C-117 No. _____
[] BS&W content _____

Description _____

VOLUME OF MATERIAL [] : YARDS 20 : CELL# 20 : [] _____

AS A CONDITION TO GANDY-MARLEY, INC.'S ACCEPTANCE OF THE MATERIALS SHIPPED WITH THIS JOB TICKET, OPERATOR/SHIPPER REPRESENTS AND WARRANTS THAT THE WASTE MATERIAL SHIPPED HERewith IS MATERIAL EXEMPT FROM THE RESOURCE, CONSERVATION AND RECOVERY ACT OF 1976, AS AMENDED FROM TIME TO TIME, 40 U.S.C. §6901, et seq., THE NM HEALTH AND SAF. CODES, §361,001, et seq., AND REGULATIONS RELATED THERETO, BY VIRTUE OF THE EXEMPTION AFFORDED CONTAMINATED SOILS AND OTHER WASTE ASSOCIATED WITH THE EXPLO-
RATION, DEVELOPMENT OR PRODUCTION OF CRUDE OIL OR NATURAL GAS OR GEOTHERMAL ENERGY.

ALSO AS A CONDITION TO GANDY-MARLEY, INC.'S ACCEPTANCE OF THE MATERIALS SHIPPED WITH THIS JOB TICKET, TRANSPORTER REPRESENTS AND WARRANTS THAT ONLY THE MATERIAL DELIVERED BY OPERATOR/SHIPPER TO TRANSPORTER IS NOW DELIVERED BY TRANSPORTER TO GANDY-MARLEY, INC.'S FACILITY FOR DISPOSAL.

THIS WILL CERTIFY that the above Transporter loaded the material represented by this Transporter Statement at the above described location, and that it was tendered by the aboved described shipper. This will certify that no additional materials were added to this load, and that the material was delivered without incident.

DRIVER [Signature]

FACILITY REPRESENTATIVE [Signature]

White - GMI

Canary - Shipper

Pink - GMI

Gold - Transporter

Superior Printing Service, Inc.

Contaminated Soils Shipment Manifest

1. Manifest Document No.

6161

2. Page ___ of ___

3. Generator's Name and Mailing Address

NM COCD
1220 S ST. FRANCIS
SANTA FE, NM

4. Generator Phone No.

476-3492

5. Generator Contact

ED MARTIN

6. Transporter 1 Company Name

HERRERA TRK

7. ID No.

8. Transporter 2 Company Name

9. ID No.

10. Designated Disposal Facility Name and Site Address

Gandy Marley, Inc. Contaminated Soils Landfarm
7200 East Second Street
PO Box 1658
Roswell, NM 88201

11. Facility Permit Number

711-01-0020

12. Facility Phone No.

(505) 398 - 4960

13. Description of Waste

chloride Cont Soil

14. Containers

No.

Type

15. Total
Quantity16. Unit
Wt/Vol

a.

1

BD

20

yds

b.

c.

17. Special Handling Instructions and Additional Information

18. Generator's Certification:

I hereby declare that the contents of the consignment are fully and accurately described above by proper shipping name and are classified, packed, marked, and labeled, and are in all respects in proper condition for transport by highway according to applicable federal, state, and international laws.

FURTHER, I represent and warrant that the waste material as described on this manifest is either exempt from the Resource Conservation and Recovery Act of 1976, OR has been characterized as non-hazardous material by virtue of appropriate laboratory analysis done in accordance with EPA-approved testing methods

Printed/Typed Name

Signature

Date

19. Transporter 1 Acknowledgement of Receipt of Materials

Printed/Typed Name

HECTOR HERRERA

Signature

Hector Herrera

Date

050205

20. Transporter 2 Acknowledgement of Receipt of Materials

Printed/Typed Name

Signature

Date

21. Discrepancy Information

22. Facility Owner or Operator Certification of receipt of materials described on this manifest except as noted in item 21.

Printed/Typed Name

J Tolton

Signature

J Tolton

Date

050205

GENERATOR

TRANSPORTER

GMI

GANDY-MARLEY, INC.

P. O. Box 1658
Roswell, NM 88202
Office (505) 347-0434
Fax (505) 347-0435

No 6162

LEASE OPERATOR/SHIPPER/COMPANY

NM OCD

LEASE NAME

ARAH S W D

TRANSPORTER COMPANY

GLEZZ

TIME

1246

AM/PM

DATE

5-02-05

VEHICLE NO.

001

DRIVER NO.

CHARGE TO

TYPE OF MATERIAL

OCD

☐ Other Material

☒ Contaminated soil

☐ C-117 No. _____

☐ BS&W content _____

Description _____

VOLUME OF MATERIAL ☐ : YARDS

20

: CELL#

20

: ☐ : _____

AS A CONDITION TO GANDY-MARLEY, INC.'S ACCEPTANCE OF THE MATERIALS SHIPPED WITH THIS JOB TICKET, OPERATOR/SHIPPER REPRESENTS AND WARRANTS THAT THE WASTE MATERIAL SHIPPED HERewith IS MATERIAL EXEMPT FROM THE RESOURCE, CONSERVATION AND RECOVERY ACT OF 1976, AS AMENDED FROM TIME TO TIME, 40 U.S.C. §6901, et seq., THE NM HEALTH AND SAF. CODES, §361,001, et seq., AND REGULATIONS RELATED THERETO, BY VIRTUE OF THE EXEMPTION AFFORDED CONTAMINATED SOILS AND OTHER WASTE ASSOCIATED WITH THE EXPLO- RATION, DEVELOPMENT OR PRODUCTION OF CRUDE OIL OR NATURAL GAS OR GEOTHERMAL ENERGY.

ALSO AS A CONDITION TO GANDY-MARLEY, INC.'S ACCEPTANCE OF THE MATERIALS SHIPPED WITH THIS JOB TICKET, TRANSPORTER REPRESENTS AND WARRANTS THAT ONLY THE MATERIAL DELIVERED BY OPERATOR/SHIPPER TO TRANSPORTER IS NOW DELIVERED BY TRANSPORTER TO GANDY-MARLEY, INC.'S FACILITY FOR DISPOSAL.

THIS WILL CERTIFY that the above Transporter loaded the material represented by this Transporter Statement at the above described location, and that it was tendered by the aboved described shipper. This will certify that no additional materials were added to this load, and that the material was delivered without incident.

DRIVER

Joe A. B. [Signature]

FACILITY REPRESENTATIVE

Toelton

White - GMI

Canary - Shipper

Pink - GMI

Gold - Transporter

Superior Printing Service, Inc.

Contaminated Soils Shipment Manifest

1. Manifest Document No.

61162 2. Page ___ of ___

3. Generator's Name and Mailing Address

NM OCD
1220 S. ST. FRANCIS
SANTA FE, NM

4. Generator Phone No.

476-3492

5. Generator Contact

ED MARTIN

6. Transporter 1 Company Name

Glezz Trucking

7. ID No.

8. Transporter 2 Company Name

9. ID No.

10. Designated Disposal Facility Name and Site Address

Gandy Marley, Inc. Contaminated Soils Landfarm
7200 East Second Street
PO Box 1658
Roswell, NM 88201

11. Facility Permit Number

711-01-0020

12. Facility Phone No.

(505) 398 - 4960

13. Description of Waste

chloride Cont. Soil

14. Containers

No. Type

15. Total Quantity

16. Unit Wt/Vol

a.

1

BD

20

yds

b.

c.

17. Special Handling Instructions and Additional Information

18. Generator's Certification:

I hereby declare that the contents of the consignment are fully and accurately described above by proper shipping name and are classified, packed, marked, and labeled, and are in all respects in proper condition for transport by highway according to applicable federal, state, and international laws.

FURTHER, I represent and warrant that the waste material as described on this manifest is either exempt from the Resource Conservation and Recovery Act of 1976, OR has been characterized as non-hazardous material by virtue of appropriate laboratory analysis done in accordance with EPA-approved testing methods

Printed/Typed Name

Signature

Date

19. Transporter 1 Acknowledgement of Receipt of Materials

Printed/Typed Name

JOSE A GONZALEZ

Signature

JOSE A GONZALEZ

Date

05/02/05

20. Transporter 2 Acknowledgement of Receipt of Materials

Printed/Typed Name

Signature

Date

21. Discrepancy Information

22. Facility Owner or Operator Certification of receipt of materials described on this manifest except as noted in item 21.

Printed/Typed Name

J Tolton

Signature

J Tolton

Date

05/02/05

GENERATOR

TRANSPORTER

GMI

GANDY-MARLEY, INC.

P. O. Box 1658
Roswell, NM 88202
Office (505) 347-0434
Fax (505) 347-0435

Nº 6163

LEASE OPERATOR/SHIPPER/COMPANY NM OCD

LEASE NAME Arano SWD

TRANSPORTER COMPANY GARCIA

TIME 12⁵²

AM/PM ()

DATE 5-02-05 VEHICLE NO. 15

DRIVER NO.

CHARGE TO

TYPE OF MATERIAL

OCD

☐ Other Material

☒ Contaminated soil

☐ C-117 No. _____

☐ BS&W content _____

Description _____

VOLUME OF MATERIAL ☐ : YARDS 20 : CELL# 20 : ☐ _____

AS A CONDITION TO GANDY-MARLEY, INC.'S ACCEPTANCE OF THE MATERIALS SHIPPED WITH THIS JOB TICKET, OPERATOR/SHIPPER REPRESENTS AND WARRANTS THAT THE WASTE MATERIAL SHIPPED HERewith IS MATERIAL EXEMPT FROM THE RESOURCE, CONSERVATION AND RECOVERY ACT OF 1976, AS AMENDED FROM TIME TO TIME, 40 U.S.C. §6901, et seq., THE NM HEALTH AND SAF. CODES, §361.001, et seq., AND REGULATIONS RELATED THERETO, BY VIRTUE OF THE EXEMPTION AFFORDED CONTAMINATED SOILS AND OTHER WASTE ASSOCIATED WITH THE EXPLO- RATION, DEVELOPMENT OR PRODUCTION OF CRUDE OIL OR NATURAL GAS OR GEOTHERMAL ENERGY.

ALSO AS A CONDITION TO GANDY-MARLEY, INC.'S ACCEPTANCE OF THE MATERIALS SHIPPED WITH THIS JOB TICKET, TRANSPORTER REPRESENTS AND WARRANTS THAT ONLY THE MATERIAL DELIVERED BY OPERATOR/SHIPPER TO TRANSPORTER IS NOW DELIVERED BY TRANSPORTER TO GANDY-MARLEY, INC.'S FACILITY FOR DISPOSAL.

THIS WILL CERTIFY that the above Transporter loaded the material represented by this Transporter Statement at the above described location, and that it was tendered by the aboved described shipper. This will certify that no additional materials were added to this load, and that the material was delivered without incident.

DRIVER _____

FACILITY REPRESENTATIVE _____

White - GMI

Canary - Shipper

Pink - GMI

Gold - Transporter

Contaminated Soils Shipment Manifest

1. Manifest Document No.

6163

2. Page ___ of ___

3. Generator's Name and Mailing Address

NM COCD
1220 S. ST. FRANCIS
SANTA FE, NM

4. Generator Phone No.

476-3492

5. Generator Contact

ED MARTIN

6. Transporter 1 Company Name

7. ID No.

8. Transporter 2 Company Name

9. ID No.

10. Designated Disposal Facility Name and Site Address

Gandy Marley, Inc. Contaminated Soils Landfarm
7200 East Second Street
PO Box 1658
Roswell, NM 88201

11. Facility Permit Number

711-01-0020

12. Facility Phone No.

(505) 398 - 4960

13. Description of Waste

Chloride Cont Soil

14. Containers

No.

Type

15. Total Quantity

16. Unit Wt/Vol

a.

1

BD

20

yds

b.

c.

17. Special Handling Instructions and Additional Information

18. Generator's Certification:

I hereby declare that the contents of the consignment are fully and accurately described above by proper shipping name and are classified, packed, marked, and labeled, and are in all respects in proper condition for transport by highway according to applicable federal, state, and international laws.

FURTHER, I represent and warrant that the waste material as described on this manifest is either exempt from the Resource Conservation and Recovery Act of 1976, OR has been characterized as non-hazardous material by virtue of appropriate laboratory analysis done in accordance with EPA-approved testing methods

Printed/Typed Name

Signature

Date

19. Transporter 1 Acknowledgement of Receipt of Materials

Printed/Typed Name

Michael Mondy

Signature

Michael Mondy

Date

05/02/05

20. Transporter 2 Acknowledgement of Receipt of Materials

Printed/Typed Name

Signature

Date

21. Discrepancy Information

22. Facility Owner or Operator Certification of receipt of materials described on this manifest except as noted in item 21.

Printed/Typed Name

J Toeton

Signature

J Toeton

Date

05/02/05

GENERATOR

TRANSPORTER

GMI

GANDY-MARLEY, INC.

P. O. Box 1658
Roswell, NM 88202
Office (505) 347-0434
Fax (505) 347-0435

№ 6164

LEASE OPERATOR/SHIPPER/COMPANY

NM OCD

LEASE NAME

ARAH SUD

TRANSPORTER COMPANY

FOUR SEASONS

TIME 1:06

AM/PM

DATE 5-02-05 VEHICLE NO. #001

DRIVER NO.

CHARGE TO

TYPE OF MATERIAL

OCD

☐ Other Material☒ Contaminated soil☐ C-117 No. _____☐ BS&W content _____

Description _____

VOLUME OF MATERIAL [] : YARDS 20 : CELL# 20 : []

AS A CONDITION TO GANDY-MARLEY, INC.'S ACCEPTANCE OF THE MATERIALS SHIPPED WITH THIS JOB TICKET, OPERATOR/SHIPPER REPRESENTS AND WARRANTS THAT THE WASTE MATERIAL SHIPPED HERewith IS MATERIAL EXEMPT FROM THE RESOURCE, CONSERVATION AND RECOVERY ACT OF 1976, AS AMENDED FROM TIME TO TIME, 40 U.S.C. §6901, et seq., THE NM HEALTH AND SAF. CODES, §361,001, et seq., AND REGULATIONS RELATED THERETO, BY VIRTUE OF THE EXEMPTION AFFORDED CONTAMINATED SOILS AND OTHER WASTE ASSOCIATED WITH THE EXPLO- RATION, DEVELOPMENT OR PRODUCTION OF CRUDE OIL OR NATURAL GAS OR GEOTHERMAL ENERGY.

ALSO AS A CONDITION TO GANDY-MARLEY, INC.'S ACCEPTANCE OF THE MATERIALS SHIPPED WITH THIS JOB TICKET, TRANSPORTER REPRESENTS AND WARRANTS THAT ONLY THE MATERIAL DELIVERED BY OPERATOR/SHIPPER TO TRANSPORTER IS NOW DELIVERED BY TRANSPORTER TO GANDY-MARLEY, INC.'S FACILITY FOR DISPOSAL.

THIS WILL CERTIFY that the above Transporter loaded the material represented by this Transporter Statement at the above described location, and that it was tendered by the aboved described shipper. This will certify that no additional materials were added to this load, and that the material was delivered without incident.

DRIVER

Charles R. Morvan

FACILITY REPRESENTATIVE

J Toelton

White - GMI

Canary - Shipper

Pink - GMI

Gold - Transporter

Superior Printing Service, Inc.

Contaminated Soils Shipment Manifest

1. Manifest Document No.

6164

2. Page ___ of ___

3. Generator's Name and Mailing Address

NM OCD
1220 S ST FRANCES
SANTA FE, NM

4. Generator Phone No.

476-3492

5. Generator Contact

ED MARTIN

6. Transporter 1 Company Name

FOUR SEASONS #004

7. ID No.

8. Transporter 2 Company Name

9. ID No.

10. Designated Disposal Facility Name and Site Address

Gandy Marley, Inc. Contaminated Soils Landfarm
7200 East Second Street
PO Box 1658
Roswell, NM 88201

11. Facility Permit Number

711-01-0020

12. Facility Phone No.

(505) 398 - 4960

13. Description of Waste

Chloride Cont Soil

14. Containers

No.

Type

15. Total Quantity

16. Unit Wt/Vol

a.

1

BD

20

Yds

b.

c.

17. Special Handling Instructions and Additional Information

18. Generator's Certification:

I hereby declare that the contents of the consignment are fully and accurately described above by proper shipping name and are classified, packed, marked, and labeled, and are in all respects in proper condition for transport by highway according to applicable federal, state, and international laws.

FURTHER, I represent and warrant that the waste material as described on this manifest is either exempt from the Resource Conservation and Recovery Act of 1976, OR has been characterized as non-hazardous material by virtue of appropriate laboratory analysis done in accordance with EPA-approved testing methods

Printed/Typed Name

CHARLES R. MORGAN

Signature

Charles R. Morgan

Date

05/02/05

19. Transporter 1 Acknowledgement of Receipt of Materials

Printed/Typed Name

Signature

Date

05/02/05

20. Transporter 2 Acknowledgement of Receipt of Materials

Printed/Typed Name

Signature

Date

21. Discrepancy Information

22. Facility Owner or Operator Certification of receipt of materials described on this manifest except as noted in item 21.

Printed/Typed Name

J Tolton

Signature

J Tolton

Date

05/02/05

GENERATOR

TRANSPORTER

GMI

GANDY-MARLEY, INC.

P. O. Box 1658
Roswell, NM 88202
Office (505) 347-0434
Fax (505) 347-0435

N^o 6165

LEASE OPERATOR/SHIPPER/COMPANY N M O C D

LEASE NAME ARAHOG SWD

TRANSPORTER COMPANY FOUR SEASONS TIME 1:16 AM/PM

DATE 5-02-05 VEHICLE NO. #001 DRIVER NO.

CHARGE TO

TYPE OF MATERIAL

OCD

☐ Other Material

☒ Contaminated soil

☐ C-117 No. _____

☐ BS&W content _____

Description _____

VOLUME OF MATERIAL [] : YARDS 20 : CELL# 20 : []

AS A CONDITION TO GANDY-MARLEY, INC.'S ACCEPTANCE OF THE MATERIALS SHIPPED WITH THIS JOB TICKET, OPERATOR/SHIPPER REPRESENTS AND WARRANTS THAT THE WASTE MATERIAL SHIPPED HERewith IS MATERIAL EXEMPT FROM THE RESOURCE, CONSERVATION AND RECOVERY ACT OF 1976, AS AMENDED FROM TIME TO TIME, 40 U.S.C. §6901, et seq., THE NM HEALTH AND SAF. CODES, §361,001, et seq., AND REGULATIONS RELATED THERETO, BY VIRTUE OF THE EXEMPTION AFFORDED CONTAMINATED SOILS AND OTHER WASTE ASSOCIATED WITH THE EXPLO-
RATION, DEVELOPMENT OR PRODUCTION OF CRUDE OIL OR NATURAL GAS OR GEOTHERMAL ENERGY.

ALSO AS A CONDITION TO GANDY-MARLEY, INC.'S ACCEPTANCE OF THE MATERIALS SHIPPED WITH THIS JOB TICKET, TRANSPORTER REPRESENTS AND WARRANTS THAT ONLY THE MATERIAL DELIVERED BY OPERATOR/SHIPPER TO TRANSPORTER IS NOW DELIVERED BY TRANSPORTER TO GANDY-MARLEY, INC.'S FACILITY FOR DISPOSAL.

THIS WILL CERTIFY that the above Transporter loaded the material represented by this Transporter Statement at the above described location, and that it was tendered by the aboved described shipper. This will certify that no additional materials were added to this load, and that the material was delivered without incident.

DRIVER

FACILITY REPRESENTATIVE

White - GMI

Canary - Shipper

Pink - GMI

Gold - Transporter

Superior Printing Service, Inc.

Contaminated Soils Shipment Manifest

1. Manifest Document No.

6165

2. Page ___ of ___

3. Generator's Name and Mailing Address

NM QCD
1220 S. ST. FRANCIS
SANTA Fe, NM

4. Generator Phone No.

476-3492

5. Generator Contact

Ed MARTIN

6. Transporter 1 Company Name

FOUR SEASONS TRNG

7. ID No.

8. Transporter 2 Company Name

#007

9. ID No.

10. Designated Disposal Facility Name and Site Address

Gandy Marley, Inc. Contaminated Soils Landfarm
7200 East Second Street
PO Box 1658
Roswell, NM 88201

11. Facility Permit Number

711-01-0020

12. Facility Phone No.

(505) 398 - 4960

13. Description of Waste

Chloride Cont. Soil

14. Containers

No. Type

15. Total Quantity

16. Unit Wt/Vol

a.

1 BD

20

Yds

b.

c.

17. Special Handling Instructions and Additional Information

18. Generator's Certification:

I hereby declare that the contents of the consignment are fully and accurately described above by proper shipping name and are classified, packed, marked, and labeled, and are in all respects in proper condition for transport by highway according to applicable federal, state, and international laws.

FURTHER, I represent and warrant that the waste material as described on this manifest is either exempt from the Resource Conservation and Recovery Act of 1976, OR has been characterized as non-hazardous material by virtue of appropriate laboratory analysis done in accordance with EPA-approved testing methods

Printed/Typed Name

DONALD MORGAN

Signature

Donald Morgan

Date

050205

19. Transporter 1 Acknowledgement of Receipt of Materials

Printed/Typed Name

Signature

Date

20. Transporter 2 Acknowledgement of Receipt of Materials

Printed/Typed Name

Signature

Date

21. Discrepancy Information

22. Facility Owner or Operator Certification of receipt of materials described on this manifest except as noted in item 21.

Printed/Typed Name

J Tolton

Signature

J Tolton

Date

050205

GENERATOR

TRANSPORTER

GMI

GANDY-MARLEY, INC.

P. O. Box 1658
Roswell, NM 88202
Office (505) 347-0434
Fax (505) 347-0435

Nº 6166

LEASE OPERATOR/SHIPPER/COMPANY NM OCD

LEASE NAME ARAHO SWD

TRANSPORTER COMPANY GANDY

TIME 1:20

AM/PM (PM)

DATE 5-02-05

VEHICLE NO. 209

DRIVER NO.

CHARGE TO

TYPE OF MATERIAL

OCD

☐ Other Material

☒ Contaminated soil

☐ C-117 No. _____

☐ BS&W content _____

Description _____

VOLUME OF MATERIAL ☐ : YARDS 20 : CELL# 20 : ☐ _____

AS A CONDITION TO GANDY-MARLEY, INC.'S ACCEPTANCE OF THE MATERIALS SHIPPED WITH THIS JOB TICKET, OPERATOR/SHIPPER REPRESENTS AND WARRANTS THAT THE WASTE MATERIAL SHIPPED HERewith IS MATERIAL EXEMPT FROM THE RESOURCE, CONSERVATION AND RECOVERY ACT OF 1976, AS AMENDED FROM TIME TO TIME, 40 U.S.C. §6901, et seq., THE NM HEALTH AND SAF. CODES, §361,001, et seq., AND REGULATIONS RELATED THERETO, BY VIRTUE OF THE EXEMPTION AFFORDED CONTAMINATED SOILS AND OTHER WASTE ASSOCIATED WITH THE EXPLO- RATION, DEVELOPMENT OR PRODUCTION OF CRUDE OIL OR NATURAL GAS OR GEOTHERMAL ENERGY.

ALSO AS A CONDITION TO GANDY-MARLEY, INC.'S ACCCEPTANCE OF THE MATERIALS SHIPPED WITH THIS JOB TICKET, TRANSPORTER REPRESENTS AND WARRANTS THAT ONLY THE MATERIAL DELIVERED BY OPERATOR/SHIPPER TO TRANSPORTER IS NOW DELIVERED BY TRANSPORTER TO GANDY-MARLEY, INC.'S FACILITY FOR DISPOSAL.

THIS WILL CERTIFY that the above Transporter loaded the material represented by this Transporter Statement at the above described location, and that it was tendered by the aboved described shipper. This will certify that no additional materials were added to this load, and that the material was delivered without incident.

DRIVER

[Signature]

FACILITY REPRESENTATIVE

[Signature]

White - GMI

Canary - Shipper

Pink - GMI

Gold - Transporter

Superior Printing Service, Inc.

Contaminated Soils Shipment Manifest

1. Manifest Document No.

6166

2. Page ___ of ___

3. Generator's Name and Mailing Address

NM QCD
1220 S. ST. FRANCIS
SANTA Fe, NM

4. Generator Phone No.

476-3492

5. Generator Contact

Ed MARTIN

6. Transporter 1 Company Name

7. ID No.

8. Transporter 2 Company Name

9. ID No.

10. Designated Disposal Facility Name and Site Address

Gandy Marley, Inc. Contaminated Soils Landfarm
7200 East Second Street
PO Box 1658
Roswell, NM 88201

11. Facility Permit Number

711-01-0020

12. Facility Phone No.

(505) 398 - 4960

13. Description of Waste

chloride Cont Soil

14. Containers

No.

Type

15. Total Quantity

16. Unit Wt/Vol

a.

1

BD

20

yds

b.

c.

17. Special Handling Instructions and Additional Information

18. Generator's Certification:

I hereby declare that the contents of the consignment are fully and accurately described above by proper shipping name and are classified, packed, marked, and labeled, and are in all respects in proper condition for transport by highway according to applicable federal, state, and international laws.

FURTHER, I represent and warrant that the waste material as described on this manifest is either exempt from the Resource Conservation and Recovery Act of 1976, OR has been characterized as non-hazardous material by virtue of appropriate laboratory analysis done in accordance with EPA-approved testing methods

Printed/Typed Name

Signature

Date

19. Transporter 1 Acknowledgement of Receipt of Materials

Printed/Typed Name

Henry Garcia

Signature

Henry Garcia

Date

05/02/05

20. Transporter 2 Acknowledgement of Receipt of Materials

Printed/Typed Name

Signature

Date

21. Discrepancy Information

22. Facility Owner or Operator Certification of receipt of materials described on this manifest except as noted in item 21.

Printed/Typed Name

J Toiton

Signature

J Toiton

Date

05/02/05

GENERATOR

TRANSPORTER

GMI

GANDY-MARLEY, INC.

P. O. Box 1658
Roswell, NM 88202
Office (505) 347-0434
Fax (505) 347-0435

Nº 6168**LEASE OPERATOR/SHIPPER/COMPANY**NM OCD**LEASE NAME**ARAYO SWD**TRANSPORTER COMPANY**GANDY**TIME**130**AM/PM****DATE** 5-02-05**VEHICLE NO.** 211**DRIVER NO.****CHARGE TO****TYPE OF MATERIAL****OCD**☐ **Other Material**☒ **Contaminated soil**☐ **C-117 No.** _____☐ **BS&W content** _____**Description** _____**VOLUME OF MATERIAL []: YARDS** 20 **: CELL#** 20 **: []** _____

AS A CONDITION TO GANDY-MARLEY, INC.'S ACCEPTANCE OF THE MATERIALS SHIPPED WITH THIS JOB TICKET, OPERATOR/SHIPPER REPRESENTS AND WARRANTS THAT THE WASTE MATERIAL SHIPPED HERewith IS MATERIAL EXEMPT FROM THE RESOURCE, CONSERVATION AND RECOVERY ACT OF 1976, AS AMENDED FROM TIME TO TIME, 40 U.S.C. §6901, et seq., THE NM HEALTH AND SAF. CODES, §361,001, et seq., AND REGULATIONS RELATED THERETO, BY VIRTUE OF THE EXEMPTION AFFORDED CONTAMINATED SOILS AND OTHER WASTE ASSOCIATED WITH THE EXPLO- RATION, DEVELOPMENT OR PRODUCTION OF CRUDE OIL OR NATURAL GAS OR GEOTHERMAL ENERGY.

ALSO AS A CONDITION TO GANDY-MARLEY, INC.'S ACCCEPTANCE OF THE MATERIALS SHIPPED WITH THIS JOB TICKET, TRANSPORTER REPRESENTS AND WARRANTS THAT ONLY THE MATERIAL DELIVERED BY OPERATOR/SHIPPER TO TRANSPORTER IS NOW DELIVERED BY TRANSPORTER TO GANDY-MARLEY, INC.'S FACILITY FOR DISPOSAL.

THIS WILL CERTIFY that the above Transporter loaded the material represented by this Transporter Statement at the above described location, and that it was tendered by the aboved described shipper. This will certify that no additional materials were added to this load, and that the material was delivered without incident.

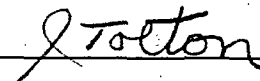
DRIVER**FACILITY REPRESENTATIVE**

White - GMI

Canary - Shipper

Pink - GMI

Gold - Transporter

Superior Printing Service, Inc.

Contaminated Soils Shipment Manifest

1. Manifest Document No.

6168

2. Page ___ of ___

3. Generator's Name and Mailing Address

NM QCD
1220 S ST FRANCIS
SANTA FE, NM

4. Generator Phone No.

476-3492

5. Generator Contact

ED MARTIN

6. Transporter 1 Company Name

GANDY #211

7. ID No.

8. Transporter 2 Company Name

9. ID No.

10. Designated Disposal Facility Name and Site Address

Gandy Marley, Inc. Contaminated Soils Landfarm
7200 East Second Street
PO Box 1658
Roswell, NM 88201

11. Facility Permit Number

711-01-0020

12. Facility Phone No.

(505) 398 - 4960

13. Description of Waste

chloride Cont Soil

14. Containers

No. Type

15. Total Quantity

16. Unit Wt/Vol

a.

1 BD

20

yds

b.

c.

17. Special Handling Instructions and Additional Information

18. Generator's Certification:

I hereby declare that the contents of the consignment are fully and accurately described above by proper shipping name and are classified, packed, marked, and labeled, and are in all respects in proper condition for transport by highway according to applicable federal, state, and international laws.

FURTHER, I represent and warrant that the waste material as described on this manifest is either exempt from the Resource Conservation and Recovery Act of 1976, OR has been characterized as non-hazardous material by virtue of appropriate laboratory analysis done in accordance with EPA-approved testing methods

Printed/Typed Name

Signature

Date

19. Transporter 1 Acknowledgement of Receipt of Materials

Printed/Typed Name

Signature

Date

FROILAN SANCHEZ

[Signature]

05/02/05

20. Transporter 2 Acknowledgement of Receipt of Materials

Printed/Typed Name

Signature

Date

21. Discrepancy Information

22. Facility Owner or Operator Certification of receipt of materials described on this manifest except as noted in item 21.

Printed/Typed Name

Signature

Date

J TOLTON

[Signature]

05/02/05

GENERATOR

TRANSPORTER

GMI

GANDY-MARLEY, INC.

P. O. Box 1658
Roswell, NM 88202
Office (505) 347-0434
Fax (505) 347-0435

No 6169

LEASE OPERATOR/SHIPPER/COMPANY NM OCD

LEASE NAME ARAHO SWD

TRANSPORTER COMPANY GANDY TIME 131 AM (PM)

DATE 5-02-05 VEHICLE NO. 512 DRIVER NO. FARROW

CHARGE TO

TYPE OF MATERIAL

OCD

☐ Other Material☒ Contaminated soil☐ C-117 No. _____☐ BS&W content _____

Description _____

VOLUME OF MATERIAL [] : YARDS 10 : CELL# 20 : []

AS A CONDITION TO GANDY-MARLEY, INC.'S ACCEPTANCE OF THE MATERIALS SHIPPED WITH THIS JOB TICKET, OPERATOR/SHIPPER REPRESENTS AND WARRANTS THAT THE WASTE MATERIAL SHIPPED HERewith IS MATERIAL EXEMPT FROM THE RESOURCE, CONSERVATION AND RECOVERY ACT OF 1976, AS AMENDED FROM TIME TO TIME, 40 U.S.C. §6901, et seq., THE NM HEALTH AND SAF. CODES, §361.001, et seq., AND REGULATIONS RELATED THERETO, BY VIRTUE OF THE EXEMPTION AFFORDED CONTAMINATED SOILS AND OTHER WASTE ASSOCIATED WITH THE EXPLO- RATION, DEVELOPMENT OR PRODUCTION OF CRUDE OIL OR NATURAL GAS OR GEOTHERMAL ENERGY.

ALSO AS A CONDITION TO GANDY-MARLEY, INC.'S ACCCEPTANCE OF THE MATERIALS SHIPPED WITH THIS JOB TICKET, TRANSPORTER REPRESENTS AND WARRANTS THAT ONLY THE MATERIAL DELIVERED BY OPERATOR/SHIPPER TO TRANSPORTER IS NOW DELIVERED BY TRANSPORTER TO GANDY-MARLEY, INC.'S FACILITY FOR DISPOSAL.

THIS WILL CERTIFY that the above Transporter loaded the material represented by this Transporter Statement at the above described location, and that it was tendered by the above described shipper. This will certify that no additional materials were added to this load, and that the material was delivered without incident.

DRIVER

FACILITY REPRESENTATIVE

White - GMI

Canary - Shipper

Pink - GMI

Gold - Transporter

Superior Printing Service, Inc.

Contaminated Soils Shipment Manifest

1. Manifest Document No.

6169

2. Page ___ of ___

3. Generator's Name and Mailing Address

NM CCD
1220 S. St. FRANCIS
SANTA Fe, NM

4. Generator Phone No.

476-3492

5. Generator Contact

ED MARTIN

6. Transporter 1 Company Name

GANDY # 512

7. ID No.

9. ID No.

8. Transporter 2 Company Name

10. Designated Disposal Facility Name and Site Address

Gandy Marley, Inc. Contaminated Soils Landfarm
7200 East Second Street
PO Box 1658
Roswell, NM 88201

11. Facility Permit Number

711-01-0020

12. Facility Phone No.

(505) 398 - 4960

13. Description of Waste

Chloride Cont. Soil

14. Containers

No.

Type

15. Total Quantity

16. Unit Wt/Vol

a.

1

BD
BD

20K
10

yds.

b.

c.

17. Special Handling Instructions and Additional Information

18. Generator's Certification:

I hereby declare that the contents of the consignment are fully and accurately described above by proper shipping name and are classified, packed, marked, and labeled, and are in all respects in proper condition for transport by highway according to applicable federal, state, and international laws.

FURTHER, I represent and warrant that the waste material as described on this manifest is either exempt from the Resource Conservation and Recovery Act of 1976, OR has been characterized as non-hazardous material by virtue of appropriate laboratory analysis done in accordance with EPA-approved testing methods

Printed/Typed Name

Signature

Date

19. Transporter 1 Acknowledgement of Receipt of Materials

Printed/Typed Name

MOHAMMAD FAROOQ

Signature

M. Farooq

Date

050205

20. Transporter 2 Acknowledgement of Receipt of Materials

Printed/Typed Name

Signature

Date

21. Discrepancy Information

22. Facility Owner or Operator Certification of receipt of materials described on this manifest except as noted in item 21.

Printed/Typed Name

J Tolton

Signature

J Tolton

Date

050205

GENERATOR

TRANSPORTER

GMI

GANDY-MARLEY, INC.

P. O. Box 1658
Roswell, NM 88202
Office (505) 347-0434
Fax (505) 347-0435

No 6171

LEASE OPERATOR/SHIPPER/COMPANY NM OCD

LEASE NAME ARAH SUD

TRANSPORTER COMPANY GANDY

TIME 135 AM/PM

DATE 5-02-05

VEHICLE NO. 514

DRIVER NO.

CHARGE TO

TYPE OF MATERIAL

OCD

☐ Other Material

☐ Contaminated soil

☐ C-117 No. _____

☐ BS&W content _____

Description _____

VOLUME OF MATERIAL ☐ : YARDS 10 : CELL# 20 : ☐ _____

AS A CONDITION TO GANDY-MARLEY, INC.'S ACCEPTANCE OF THE MATERIALS SHIPPED WITH THIS JOB TICKET, OPERATOR/SHIPPER REPRESENTS AND WARRANTS THAT THE WASTE MATERIAL SHIPPED HERewith IS MATERIAL EXEMPT FROM THE RESOURCE, CONSERVATION AND RECOVERY ACT OF 1976, AS AMENDED FROM TIME TO TIME, 40 U.S.C. §6901, et seq., THE NM HEALTH AND SAF. CODES, §361,001, et seq., AND REGULATIONS RELATED THERETO, BY VIRTUE OF THE EXEMPTION AFFORDED CONTAMINATED SOILS AND OTHER WASTE ASSOCIATED WITH THE EXPLO- RATION, DEVELOPMENT OR PRODUCTION OF CRUDE OIL OR NATURAL GAS OR GEOTHERMAL ENERGY.

ALSO AS A CONDITION TO GANDY-MARLEY, INC.'S ACCEPTANCE OF THE MATERIALS SHIPPED WITH THIS JOB TICKET, TRANSPORTER REPRESENTS AND WARRANTS THAT ONLY THE MATERIAL DELIVERED BY OPERATOR/SHIPPER TO TRANSPORTER IS NOW DELIVERED BY TRANSPORTER TO GANDY-MARLEY, INC.'S FACILITY FOR DISPOSAL.

THIS WILL CERTIFY that the above Transporter loaded the material represented by this Transporter Statement at the above described location, and that it was tendered by the aboved described shipper. This will certify that no additional materials were added to this load, and that the material was delivered without incident.

DRIVER

FACILITY REPRESENTATIVE

White - GMI

Canary - Shipper

Pink - GMI

Gold - Transporter

Contaminated Soils Shipment Manifest

1. Manifest Document No.

6171

2. Page ___ of ___

3. Generator's Name and Mailing Address

NM @ CD
1220 S ST. FRANCIS
SANTA FE, NM

4. Generator Phone No.

476-3492

5. Generator Contact

ED MARTIN

6. Transporter 1 Company Name

Gandy 514

7. ID No.

8. Transporter 2 Company Name

9. ID No.

10. Designated Disposal Facility Name and Site Address

Gandy Marley, Inc. Contaminated Soils Landfarm
7200 East Second Street
PO Box 1658
Roswell, NM 88201

11. Facility Permit Number

711-01-0020

12. Facility Phone No.

(505) 398 - 4960

13. Description of Waste

Chloride Cont Soil

14. Containers

No.

Type

15. Total
Quantity16. Unit
Wt/Vol

a.

1

BD

26

yds

b.

c.

17. Special Handling Instructions and Additional Information

18. Generator's Certification:

I hereby declare that the contents of the consignment are fully and accurately described above by proper shipping name and are classified, packed, marked, and labeled, and are in all respects in proper condition for transport by highway according to applicable federal, state, and international laws.

FURTHER, I represent and warrant that the waste material as described on this manifest is either exempt from the Resource Conservation and Recovery Act of 1976, OR has been characterized as non-hazardous material by virtue of appropriate laboratory analysis done in accordance with EPA-approved testing methods

Printed/Typed Name

Signature

Date

19. Transporter 1 Acknowledgement of Receipt of Materials

Printed/Typed Name

Signature

Date

20. Transporter 2 Acknowledgement of Receipt of Materials

Printed/Typed Name

Signature

Date

21. Discrepancy Information

22. Facility Owner or Operator Certification of receipt of materials described on this manifest except as noted in item 21.

Printed/Typed Name

Signature

Date

GENERATOR

TRANSPORTER

GMI

J TOLTON

J Tolton

050205

GANDY-MARLEY, INC.

P. O. Box 1658
Roswell, NM 88202
Office (505) 347-0434
Fax (505) 347-0435

№ 6172**LEASE OPERATOR/SHIPPER/COMPANY**NM OCD**LEASE NAME**ARAHO SWD**TRANSPORTER COMPANY**PERKINS**TIME**1:50**AM/PM****DATE**05-02-05**VEHICLE NO.**10**DRIVER NO.****CHARGE TO****TYPE OF MATERIAL****OCD**☐ Other Material☒ Contaminated soil☐ C-117 No. _____☐ BS&W content _____**Description** _____**VOLUME OF MATERIAL [] YARDS**20**: CELL#**20**: []**

AS A CONDITION TO GANDY-MARLEY, INC.'S ACCEPTANCE OF THE MATERIALS SHIPPED WITH THIS JOB TICKET, OPERATOR/SHIPPER REPRESENTS AND WARRANTS THAT THE WASTE MATERIAL SHIPPED HEREWITH IS MATERIAL EXEMPT FROM THE RESOURCE, CONSERVATION AND RECOVERY ACT OF 1976, AS AMENDED FROM TIME TO TIME, 40 U.S.C. §6901, et seq., THE NM HEALTH AND SAF. CODES, §361,001, et seq., AND REGULATIONS RELATED THERETO, BY VIRTUE OF THE EXEMPTION AFFORDED CONTAMINATED SOILS AND OTHER WASTE ASSOCIATED WITH THE EXPLO- RATION, DEVELOPMENT OR PRODUCTION OF CRUDE OIL OR NATURAL GAS OR GEOTHERMAL ENERGY.

ALSO AS A CONDITION TO GANDY-MARLEY, INC.'S ACCEPTANCE OF THE MATERIALS SHIPPED WITH THIS JOB TICKET, TRANSPORTER REPRESENTS AND WARRANTS THAT ONLY THE MATERIAL DELIVERED BY OPERATOR/SHIPPER TO TRANSPORTER IS NOW DELIVERED BY TRANSPORTER TO GANDY-MARLEY, INC.'S FACILITY FOR DISPOSAL.

THIS WILL CERTIFY that the above Transporter loaded the material represented by this Transporter Statement at the above described location, and that it was tendered by the above described shipper. This will certify that no additional materials were added to this load, and that the material was delivered without incident.

DRIVER**FACILITY REPRESENTATIVE**

White - GMI

Canary - Shipper

Pink - GMI

Gold - Transporter

Superior Printing Service, Inc.

Contaminated Soils Shipment Manifest

1. Manifest Document No.

6172

2. Page ___ of ___

3. Generator's Name and Mailing Address

NM OCD
1220 S. ST. FRANCIS
SANTA FE, NM

4. Generator Phone No.

476-3492

5. Generator Contact

ED MARTIN

6. Transporter 1 Company Name

PERKINS TRK #10

7. ID No.

8. Transporter 2 Company Name

9. ID No.

10. Designated Disposal Facility Name and Site Address

Gandy Marley, Inc. Contaminated Soils Landfarm
7200 East Second Street
PO Box 1658
Roswell, NM 88201

11. Facility Permit Number

711-01-0020

12. Facility Phone No.

(505) 398 - 4960

13. Description of Waste

Chloride Cont. Soil

14. Containers

No.

Type

15. Total
Quantity16. Unit
Wt/Vol

a.

1

BD

20

yds

b.

c.

17. Special Handling Instructions and Additional Information

18. Generator's Certification:

I hereby declare that the contents of the consignment are fully and accurately described above by proper shipping name and are classified, packed, marked, and labeled, and are in all respects in proper condition for transport by highway according to applicable federal, state, and international laws.

FURTHER, I represent and warrant that the waste material as described on this manifest is either exempt from the Resource Conservation and Recovery Act of 1976, OR has been characterized as non-hazardous material by virtue of appropriate laboratory analysis done in accordance with EPA-approved testing methods

Printed/Typed Name

Signature

Date

TRANSPORTER

19. Transporter 1 Acknowledgement of Receipt of Materials

Printed/Typed Name

Johnny Drusenda

Signature

Johnny Drusenda

Date

05/02/05

20. Transporter 2 Acknowledgement of Receipt of Materials

Printed/Typed Name

Signature

Date

GMI

21. Discrepancy Information

22. Facility Owner or Operator Certification of receipt of materials described on this manifest except as noted in item 21.

Printed/Typed Name

J Tolton

Signature

J Tolton

Date

05/02/05

GANDY-MARLEY, INC.

P. O. Box 1658
Roswell, NM 88202
Office (505) 347-0434
Fax (505) 347-0435

Nº 6173

LEASE OPERATOR/SHIPPER/COMPANY N M O C D

LEASE NAME ARMO SWD

TRANSPORTER COMPANY A. MARTINEZ TIME 4:15⁸ AM/PM

DATE 05-02-05 VEHICLE NO. 99 DRIVER NO.

CHARGE TO

TYPE OF MATERIAL

OCD

☐ Other Material

☒ Contaminated soil

☐ C-117 No. _____

☐ BS&W content _____

Description _____

VOLUME OF MATERIAL ☐ : YARDS 20 : CELL# 20 : ☐ _____

AS A CONDITION TO GANDY-MARLEY, INC.'S ACCEPTANCE OF THE MATERIALS SHIPPED WITH THIS JOB TICKET, OPERATOR/SHIPPER REPRESENTS AND WARRANTS THAT THE WASTE MATERIAL SHIPPED HERewith IS MATERIAL EXEMPT FROM THE RESOURCE, CONSERVATION AND RECOVERY ACT OF 1976, AS AMENDED FROM TIME TO TIME, 40 U.S.C. §6901, et seq., THE NM HEALTH AND SAF. CODES, §361,001, et seq., AND REGULATIONS RELATED THERETO, BY VIRTUE OF THE EXEMPTION AFFORDED CONTAMINATED SOILS AND OTHER WASTE ASSOCIATED WITH THE EXPLO- RATION, DEVELOPMENT OR PRODUCTION OF CRUDE OIL OR NATURAL GAS OR GEOTHERMAL ENERGY.

ALSO AS A CONDITION TO GANDY-MARLEY, INC.'S ACCPEPTANCE OF THE MATERIALS SHIPPED WITH THIS JOB TICKET, TRANSPORTER REPRESENTS AND WARRANTS THAT ONLY THE MATERIAL DELIVERED BY OPERATOR/SHIPPER TO TRANSPORTER IS NOW DELIVERED BY TRANSPORTER TO GANDY-MARLEY, INC.'S FACILITY FOR DISPOSAL.

THIS WILL CERTIFY that the above Transporter loaded the material represented by this Transporter Statement at the above described location, and that it was tendered by the aboved described shipper. This will certify that no additional materials were added to this load, and that the material was delivered without incident.

DRIVER ARM

FACILITY REPRESENTATIVE J Tolton

White - GMI

Canary - Shipper

Pink - GMI

Gold - Transporter

Superior Printing Service, Inc.

Contaminated Soils Shipment Manifest

1. Manifest Document No.

61173

2. Page ___ of ___

3. Generator's Name and Mailing Address

NM COCD
1220 S. ST. FRANCIS
SANTA FE, NM

4. Generator Phone No.

476-3492

5. Generator Contact

ED MARTIN

6. Transporter 1 Company Name

Albert MARTINEZ # 99

7. ID No.

9. ID No.

10. Designated Disposal Facility Name and Site Address

Gandy Marley, Inc. Contaminated Soils Landfarm
7200 East Second Street
PO Box 1658
Roswell, NM 88201

11. Facility Permit Number

711-01-0020

12. Facility Phone No.

(505) 398 - 4960

13. Description of Waste

chloride Cont. Soil

14. Containers

No.

Type

15. Total Quantity

16. Unit Wt/Vol

a.

1

BD

20

yds

b.

c.

17. Special Handling Instructions and Additional Information

18. Generator's Certification:

I hereby declare that the contents of the consignment are fully and accurately described above by proper shipping name and are classified, packed, marked, and labeled, and are in all respects in proper condition for transport by highway according to applicable federal, state, and international laws.

FURTHER, I represent and warrant that the waste material as described on this manifest is either exempt from the Resource Conservation and Recovery Act of 1976, OR has been characterized as non-hazardous material by virtue of appropriate laboratory analysis done in accordance with EPA-approved testing methods

Printed/Typed Name

Signature

Date

19. Transporter 1 Acknowledgement of Receipt of Materials

Printed/Typed Name

Albert P. MARTINEZ

Signature

Albert P. Martinez

Date

05/02/05

20. Transporter 2 Acknowledgement of Receipt of Materials

Printed/Typed Name

Signature

Date

21. Discrepancy Information

22. Facility Owner or Operator Certification of receipt of materials described on this manifest except as noted in item 21.

Printed/Typed Name

J Tolton

Signature

J Tolton

Date

05/02/05

GENERATOR

TRANSPORTER

GMI

GANDY-MARLEY, INC.

P. O. Box 1658
Roswell, NM 88202
Office (505) 347-0434
Fax (505) 347-0435

No 6174**LEASE OPERATOR/SHIPPER/COMPANY** NM OCD**LEASE NAME** ARAGO SWD**TRANSPORTER COMPANY** MALES **TIME** 2:00 **AM/PM** (PM)**DATE** 5-02-05 **VEHICLE NO. #** 11 **DRIVER NO.****CHARGE TO****TYPE OF MATERIAL****OCD**☐ **Other Material**☒ **Contaminated soil**☐ **C-117 No.** _____☐ **BS&W content** _____**Description** _____**VOLUME OF MATERIAL** ☐ **: YARDS** 20 **: CELL#** 20 **: []** _____

AS A CONDITION TO GANDY-MARLEY, INC.'S ACCEPTANCE OF THE MATERIALS SHIPPED WITH THIS JOB TICKET, OPERATOR/SHIPPER REPRESENTS AND WARRANTS THAT THE WASTE MATERIAL SHIPPED HERewith IS MATERIAL EXEMPT FROM THE RESOURCE, CONSERVATION AND RECOVERY ACT OF 1976, AS AMENDED FROM TIME TO TIME, 40 U.S.C. §6901, et seq., THE NM HEALTH AND SAF. CODES, §361,001, et seq., AND REGULATIONS RELATED THERETO, BY VIRTUE OF THE EXEMPTION AFFORDED CONTAMINATED SOILS AND OTHER WASTE ASSOCIATED WITH THE EXPLORATION, DEVELOPMENT OR PRODUCTION OF CRUDE OIL OR NATURAL GAS OR GEOTHERMAL ENERGY.

ALSO AS A CONDITION TO GANDY-MARLEY, INC.'S ACCCEPTANCE OF THE MATERIALS SHIPPED WITH THIS JOB TICKET, TRANSPORTER REPRESENTS AND WARRANTS THAT ONLY THE MATERIAL DELIVERED BY OPERATOR/SHIPPER TO TRANSPORTER IS NOW DELIVERED BY TRANSPORTER TO GANDY-MARLEY, INC.'S FACILITY FOR DISPOSAL.

THIS WILL CERTIFY that the above Transporter loaded the material represented by this Transporter Statement at the above described location, and that it was tendered by the aboved described shipper. This will certify that no additional materials were added to this load, and that the material was delivered without incident.

DRIVER David M. [Signature]**FACILITY REPRESENTATIVE** J. Tolton [Signature]

White - GMI

Canary - Shipper

Pink - GMI

Gold - Transporter

Contaminated Soils Shipment Manifest

1. Manifest Document No.

6174

2. Page ___ of ___

3. Generator's Name and Mailing Address

NM OCD
1220 S. ST. FRANCIS
SANTA Fe, NM

4. Generator Phone No.

476-3492

5. Generator Contact

ED MARTIN

6. Transporter 1 Company Name

Males Trucking

7. ID No.

8. Transporter 2 Company Name

9. ID No.

10. Designated Disposal Facility Name and Site Address

Gandy Marley, Inc. Contaminated Soils Landfarm
7200 East Second Street
PO Box 1658
Roswell, NM 88201

11. Facility Permit Number

711-01-0020

12. Facility Phone No.

(505) 398 - 4960

13. Description of Waste

chloride Cont. Soil

14. Containers

No.

Type

15. Total
Quantity16. Unit
Wt/Vol

a.

1

BD

20

yds

b.

c.

17. Special Handling Instructions and Additional Information

18. Generator's Certification:

I hereby declare that the contents of the consignment are fully and accurately described above by proper shipping name and are classified, packed, marked, and labeled, and are in all respects in proper condition for transport by highway according to applicable federal, state, and international laws.

FURTHER, I represent and warrant that the waste material as described on this manifest is either exempt from the Resource Conservation and Recovery Act of 1976, OR has been characterized as non-hazardous material by virtue of appropriate laboratory analysis done in accordance with EPA-approved testing methods

Printed/Typed Name

Signature

Date

TRANSPORTER

19. Transporter 1 Acknowledgement of Receipt of Materials

Printed/Typed Name

Signature

Date

David Males

David Males

05/02/05

20. Transporter 2 Acknowledgement of Receipt of Materials

Printed/Typed Name

Signature

Date

GMI

21. Discrepancy Information

22. Facility Owner or Operator Certification of receipt of materials described on this manifest except as noted in item 21.

Printed/Typed Name

Signature

Date

J Tolton

J Tolton

05/02/05

GANDY-MARLEY, INC.

P. O. Box 1658
Roswell, NM 88202
Office (505) 347-0434
Fax (505) 347-0435

Nº 6175**LEASE OPERATOR/SHIPPER/COMPANY** NM OCD**LEASE NAME** ARAHO SWD**TRANSPORTER COMPANY** Alfredo's**TIME** 2⁰⁵**AM/PM** (PM)**DATE** 5-02-05**VEHICLE NO.** # 01**DRIVER NO.****CHARGE TO****TYPE OF MATERIAL****OCD**☐ **Other Material**☒ **Contaminated soil**☐ **C-117 No.** _____☐ **BS&W content** _____**Description** _____**VOLUME OF MATERIAL** ☐ **: YARDS** 20 **: CELL#** 20 **: []** _____

AS A CONDITION TO GANDY-MARLEY, INC.'S ACCEPTANCE OF THE MATERIALS SHIPPED WITH THIS JOB TICKET, OPERATOR/SHIPPER REPRESENTS AND WARRANTS THAT THE WASTE MATERIAL SHIPPED HERewith IS MATERIAL EXEMPT FROM THE RESOURCE, CONSERVATION AND RECOVERY ACT OF 1976, AS AMENDED FROM TIME TO TIME, 40 U.S.C. §6901, et seq., THE NM HEALTH AND SAF. CODES, §361,001, et seq., AND REGULATIONS RELATED THERETO, BY VIRTUE OF THE EXEMPTION AFFORDED CONTAMINATED SOILS AND OTHER WASTE ASSOCIATED WITH THE EXPLO-
RATION, DEVELOPMENT OR PRODUCTION OF CRUDE OIL OR NATURAL GAS OR GEOTHERMAL ENERGY.

ALSO AS A CONDITION TO GANDY-MARLEY, INC.'S ACCEPTANCE OF THE MATERIALS SHIPPED WITH THIS JOB TICKET, TRANSPORTER REPRESENTS AND WARRANTS THAT ONLY THE MATERIAL DELIVERED BY OPERATOR/SHIPPER TO TRANSPORTER IS NOW DELIVERED BY TRANSPORTER TO GANDY-MARLEY, INC.'S FACILITY FOR DISPOSAL.

THIS WILL CERTIFY that the above Transporter loaded the material represented by this Transporter Statement at the above described location, and that it was tendered by the aboved described shipper. This will certify that no additional materials were added to this load, and that the material was delivered without incident.

DRIVER Alfredo**FACILITY REPRESENTATIVE** Trouton

White - GMI

Canary - Shipper

Pink - GMI

Gold - Transporter

Superior Printing Service, Inc.

Contaminated Soils Shipment Manifest

1. Manifest Document No.

6175

2. Page of

3. Generator's Name and Mailing Address

NM OCD
1220. S. ST. FRANCIS
SANTA Fe, NM

4. Generator Phone No.

476-3492

5. Generator Contact

ED MARTIN

6. Transporter 1 Company Name

Alfredo's Trucking #01

7. ID No.

8. Transporter 2 Company Name

9. ID No.

10. Designated Disposal Facility Name and Site Address

Gandy Marley, Inc. Contaminated Soils Landfarm
7200 East Second Street
PO Box 1658
Roswell, NM 88201

11. Facility Permit Number

711-01-0020

12. Facility Phone No.

(505) 398 - 4960

13. Description of Waste

Chloride Cont. Soil

14. Containers

No. Type

15. Total Quantity

16. Unit Wt/Vol

a.

1

BD

20

yds

b.

c.

17. Special Handling Instructions and Additional Information

18. Generator's Certification:

I hereby declare that the contents of the consignment are fully and accurately described above by proper shipping name and are classified, packed, marked, and labeled, and are in all respects in proper condition for transport by highway according to applicable federal, state, and international laws.

FURTHER, I represent and warrant that the waste material as described on this manifest is either exempt from the Resource Conservation and Recovery Act of 1976, OR has been characterized as non-hazardous material by virtue of appropriate laboratory analysis done in accordance with EPA-approved testing methods

Printed/Typed Name

Alfredo Orozco

Signature

[Signature]

Date

5/2/05

19. Transporter 1 Acknowledgement of Receipt of Materials

Printed/Typed Name

Signature

Date

20. Transporter 2 Acknowledgement of Receipt of Materials

Printed/Typed Name

Signature

Date

21. Discrepancy Information

22. Facility Owner or Operator Certification of receipt of materials described on this manifest except as noted in item 21.

Printed/Typed Name

J Tolton

Signature

[Signature]

Date

05/02/05

GENERATOR

TRANSPORTER

GMI

GANDY-MARLEY, INC.

P. O. Box 1658
Roswell, NM 88202
Office (505) 347-0434
Fax (505) 347-0435

Nº 6251

LEASE OPERATOR/SHIPPER/COMPANY NM OCD

LEASE NAME ARAHO SWD

TRANSPORTER COMPANY PAIARES

TIME 2¹¹

AM/PM

DATE 05-02-05 VEHICLE NO. #01

DRIVER NO.

CHARGE TO

TYPE OF MATERIAL

OCD

☐ Other Material

☒ Contaminated soil

☐ C-117 No. _____

☐ BS&W content _____

Description _____

VOLUME OF MATERIAL [] : YARDS 20 : CELL# 20 : []

AS A CONDITION TO GANDY-MARLEY, INC.'S ACCEPTANCE OF THE MATERIALS SHIPPED WITH THIS JOB TICKET, OPERATOR/SHIPPER REPRESENTS AND WARRANTS THAT THE WASTE MATERIAL SHIPPED HERewith IS MATERIAL EXEMPT FROM THE RESOURCE, CONSERVATION AND RECOVERY ACT OF 1976, AS AMENDED FROM TIME TO TIME, 40 U.S.C. §6901, et seq., THE NM HEALTH AND SAF. CODES, §361,001, et seq., AND REGULATIONS RELATED THERETO, BY VIRTUE OF THE EXEMPTION AFFORDED CONTAMINATED SOILS AND OTHER WASTE ASSOCIATED WITH THE EXPLO- RATION, DEVELOPMENT OR PRODUCTION OF CRUDE OIL OR NATURAL GAS OR GEOTHERMAL ENERGY.

ALSO AS A CONDITION TO GANDY-MARLEY, INC.'S ACCPEPTANCE OF THE MATERIALS SHIPPED WITH THIS JOB TICKET, TRANSPORTER REPRESENTS AND WARRANTS THAT ONLY THE MATERIAL DELIVERED BY OPERATOR/SHIPPER TO TRANSPORTER IS NOW DELIVERED BY TRANSPORTER TO GANDY-MARLEY, INC.'S FACILITY FOR DISPOSAL.

THIS WILL CERTIFY that the above Transporter loaded the material represented by this Transporter Statement at the above described location, and that it was tendered by the aboved described shipper. This will certify that no additional materials were added to this load, and that the material was delivered without incident.

DRIVER

MOORE PAIARES

FACILTY REPRESENTATIVE

J. Tolton

White - GMI

Canary - Shipper

Pink - GMI

Gold - Transporter

Contaminated Soils Shipment Manifest

1. Manifest Document No.

6251

2. Page ___ of ___

3. Generator's Name and Mailing Address

NM CCD
1220 S ST. FRANCIS
SANTA FE, NM

4. Generator Phone No.

476-3492

5. Generator Contact

Ed MARTIN

6. Transporter 1 Company Name

PAIARES #01

7. ID No.

8. Transporter 2 Company Name

9. ID No.

10. Designated Disposal Facility Name and Site Address

Gandy Marley, Inc. Contaminated Soils Landfarm
7200 East Second Street
PO Box 1658
Roswell, NM 88201

11. Facility Permit Number

711-01-0020

12. Facility Phone No.

(505) 398 - 4960

13. Description of Waste

chloride cont. soil

14. Containers

No. Type

15. Total Quantity

16. Unit
Wt/Vol

a.

1 BD

20

yds

b.

c.

17. Special Handling Instructions and Additional Information

18. Generator's Certification:

I hereby declare that the contents of the consignment are fully and accurately described above by proper shipping name and are classified, packed, marked, and labeled, and are in all respects in proper condition for transport by highway according to applicable federal, state, and international laws.

FURTHER, I represent and warrant that the waste material as described on this manifest is either exempt from the Resource Conservation and Recovery Act of 1976, OR has been characterized as non-hazardous material by virtue of appropriate laboratory analysis done in accordance with EPA-approved testing methods

Printed/Typed Name

Signature

Date

19. Transporter 1 Acknowledgement of Receipt of Materials

Printed/Typed Name

MP

Signature

MONSE PAIARES

Date

5/2/05

20. Transporter 2 Acknowledgement of Receipt of Materials

Printed/Typed Name

Signature

Date

21. Discrepancy Information

22. Facility Owner or Operator Certification of receipt of materials described on this manifest except as noted in item 21.

Printed/Typed Name

J TOLTON

Signature

J Tolton

Date

05/02/05

GENERATOR

TRANSPORTER

GMI

GANDY-MARLEY, INC.

P. O. Box 1658
Roswell, NM 88202
Office (505) 347-0434
Fax (505) 347-0435

No

6252

LEASE OPERATOR/SHIPPER/COMPANY NM OCD.LEASE NAME ARAHO SWDTRANSPORTER COMPANY LEVARIO'STIME 2:13

AM/PM

DATE 05-02-05 VEHICLE NO. 55

DRIVER NO.

CHARGE TO

TYPE OF MATERIAL

OCD

☐ Other Material☒ Contaminated soil☐ C-117 No. _____☐ BS&W content _____

Description _____

VOLUME OF MATERIAL ☐ : YARDS 20 : CELL# 20 : ☐ _____

AS A CONDITION TO GANDY-MARLEY, INC.'S ACCEPTANCE OF THE MATERIALS SHIPPED WITH THIS JOB TICKET, OPERATOR/SHIPPER REPRESENTS AND WARRANTS THAT THE WASTE MATERIAL SHIPPED HERewith IS MATERIAL EXEMPT FROM THE RESOURCE, CONSERVATION AND RECOVERY ACT OF 1976, AS AMENDED FROM TIME TO TIME, 40 U.S.C. §6901, et seq., THE NM HEALTH AND SAF. CODES, §361,001, et seq., AND REGULATIONS RELATED THERETO, BY VIRTUE OF THE EXEMPTION AFFORDED CONTAMINATED SOILS AND OTHER WASTE ASSOCIATED WITH THE EXPLO-RATION, DEVELOPMENT OR PRODUCTION OF CRUDE OIL OR NATURAL GAS OR GEOTHERMAL ENERGY.

ALSO AS A CONDITION TO GANDY-MARLEY, INC.'S ACCEPTANCE OF THE MATERIALS SHIPPED WITH THIS JOB TICKET, TRANSPORTER REPRESENTS AND WARRANTS THAT ONLY THE MATERIAL DELIVERED BY OPERATOR/SHIPPER TO TRANSPORTER IS NOW DELIVERED BY TRANSPORTER TO GANDY-MARLEY, INC.'S FACILITY FOR DISPOSAL.

THIS WILL CERTIFY that the above Transporter loaded the material represented by this Transporter Statement at the above described location, and that it was tendered by the aboved described shipper. This will certify that no additional materials were added to this load, and that the material was delivered without incident.

DRIVER

Mike Levano

FACILITY REPRESENTATIVE

J Tolton

White - GMI

Canary - Shipper

Pink - GMI

Gold - Transporter

Superior Printing Service, Inc.

Contaminated Soils Shipment Manifest

1. Manifest Document No.

6252

2. Page ___ of ___

3. Generator's Name and Mailing Address

NM COCD
1220 S ST. FRANCIS
SANTA FE, NM

4. Generator Phone No.

476-3492

5. Generator Contact

ED MARTIN

6. Transporter 1 Company Name

Mike Levario Trucking

7. ID No.

8. Transporter 2 Company Name

9. ID No.

10. Designated Disposal Facility Name and Site Address

Gandy Marley, Inc. Contaminated Soils Landfarm
7200 East Second Street
PO Box 1658
Roswell, NM 88201

11. Facility Permit Number

711-01-0020

12. Facility Phone No.

(505) 398 - 4960

13. Description of Waste

chloride Cont. Soil

14. Containers

No.

Type

15. Total
Quantity16. Unit
Wt/Vol

a.

1

BD

20

Yds

b.

c.

17. Special Handling Instructions and Additional Information

18. Generator's Certification:

I hereby declare that the contents of the consignment are fully and accurately described above by proper shipping name and are classified, packed, marked, and labeled, and are in all respects in proper condition for transport by highway according to applicable federal, state, and international laws.

FURTHER, I represent and warrant that the waste material as described on this manifest is either exempt from the Resource Conservation and Recovery Act of 1976, OR has been characterized as non-hazardous material by virtue of appropriate laboratory analysis done in accordance with EPA-approved testing methods

Printed/Typed Name

Signature

Date

19. Transporter 1 Acknowledgement of Receipt of Materials

Printed/Typed Name

Signature

Date

20. Transporter 2 Acknowledgement of Receipt of Materials

Printed/Typed Name

Signature

Date

21. Discrepancy Information

22. Facility Owner or Operator Certification of receipt of materials described on this manifest except as noted in item 21.

Printed/Typed Name

Signature

Date

J Tofton

J Tofton

050205

GENERATOR

TRANSPORTER

GMI

GANDY-MARLEY, INC.

P. O. Box 1658
Roswell, NM 88202
Office (505) 347-0434
Fax (505) 347-0435

Nº 6253

LEASE OPERATOR/SHIPPER/COMPANY NM OCD

LEASE NAME ARAH SUD

TRANSPORTER COMPANY GANDY TIME 226 AM/PM

DATE 05-02-05 VEHICLE NO. 207 DRIVER NO.

CHARGE TO

TYPE OF MATERIAL

OCD

☐ Other Material

☒ Contaminated soil

☐ C-117 No. _____

☐ BS&W content _____

Description _____

VOLUME OF MATERIAL ☐ : YARDS 20 : CELL# 20 : ☐ _____

AS A CONDITION TO GANDY-MARLEY, INC.'S ACCEPTANCE OF THE MATERIALS SHIPPED WITH THIS JOB TICKET, OPERATOR/SHIPPER REPRESENTS AND WARRANTS THAT THE WASTE MATERIAL SHIPPED HERewith IS MATERIAL EXEMPT FROM THE RESOURCE, CONSERVATION AND RECOVERY ACT OF 1976, AS AMENDED FROM TIME TO TIME, 40 U.S.C. §6901, et seq., THE NM HEALTH AND SAF. CODES, §361,001, et seq., AND REGULATIONS RELATED THERETO, BY VIRTUE OF THE EXEMPTION AFFORDED CONTAMINATED SOILS AND OTHER WASTE ASSOCIATED WITH THE EXPLO- RATION, DEVELOPMENT OR PRODUCTION OF CRUDE OIL OR NATURAL GAS OR GEOTHERMAL ENERGY.

ALSO AS A CONDITION TO GANDY-MARLEY, INC.'S ACCCEPTANCE OF THE MATERIALS SHIPPED WITH THIS JOB TICKET, TRANSPORTER REPRESENTS AND WARRANTS THAT ONLY THE MATERIAL DELIVERED BY OPERATOR/SHIPPER TO TRANSPORTER IS NOW DELIVERED BY TRANSPORTER TO GANDY-MARLEY, INC.'S FACILITY FOR DISPOSAL.

THIS WILL CERTIFY that the above Transporter loaded the material represented by this Transporter Statement at the above described location, and that it was tendered by the aboved described shipper. This will certify that no additional materials were added to this load, and that the material was delivered without incident.

DRIVER [Signature]

FACILITY REPRESENTATIVE [Signature]

White - GMI

Canary - Shipper

Pink - GMI

Gold - Transporter

Superior Printing Service, Inc.

Contaminated Soils Shipment Manifest

1. Manifest Document No.

6253

2. Page ___ of ___

3. Generator's Name and Mailing Address

NM OCD
1220 S. ST. FRANCIS
SANTA FE, NM

4. Generator Phone No.

476-3492

5. Generator Contact

ED-MARTIN

6. Transporter 1 Company Name

7. ID No.

8. Transporter 2 Company Name

9. ID No.

10. Designated Disposal Facility Name and Site Address

Gandy Marley, Inc. Contaminated Soils Landfarm
7200 East Second Street
PO Box 1658
Roswell, NM 88201

11. Facility Permit Number

711-01-0020

12. Facility Phone No.

(505) 398 - 4960

13. Description of Waste

Chloride Cont. Soil

14. Containers

No. Type

15. Total Quantity

16. Unit Wt/Vol

a.

1

BD

20

yds

b.

c.

17. Special Handling Instructions and Additional Information

18. Generator's Certification:

I hereby declare that the contents of the consignment are fully and accurately described above by proper shipping name and are classified, packed, marked, and labeled, and are in all respects in proper condition for transport by highway according to applicable federal, state, and international laws.

FURTHER, I represent and warrant that the waste material as described on this manifest is either exempt from the Resource Conservation and Recovery Act of 1976, OR has been characterized as non-hazardous material by virtue of appropriate laboratory analysis done in accordance with EPA-approved testing methods

Printed/Typed Name

Signature

Date

19. Transporter 1 Acknowledgement of Receipt of Materials

Printed/Typed Name

Signature

Date

20. Transporter 2 Acknowledgement of Receipt of Materials

Printed/Typed Name

Signature

Date

21. Discrepancy Information

22. Facility Owner or Operator Certification of receipt of materials described on this manifest except as noted in item 21

Printed/Typed Name

Signature

Date

J TOLTON

9/5/2005

GENERATOR

TRANSPORTER

GMI

GANDY-MARLEY, INC.

P. O. Box 1658
Roswell, NM 88202
Office (505) 347-0434
Fax (505) 347-0435

Nº 6254

LEASE OPERATOR/SHIPPER/COMPANY N M O C D

LEASE NAME ARAHo SWD

TRANSPORTER COMPANY Bonilla TIME 2:30 AM/PM

DATE 05-02-05 VEHICLE NO. 7122 DRIVER NO.

CHARGE TO

TYPE OF MATERIAL

OCD

[] Other Material [☒] Contaminated soil [] C-117 No. _____
[] BS&W content _____

Description _____

VOLUME OF MATERIAL [] : YARDS 20 : CELL# 20 : []

AS A CONDITION TO GANDY-MARLEY, INC.'S ACCEPTANCE OF THE MATERIALS SHIPPED WITH THIS JOB TICKET, OPERATOR/SHIPPER REPRESENTS AND WARRANTS THAT THE WASTE MATERIAL SHIPPED HERewith IS MATERIAL EXEMPT FROM THE RESOURCE, CONSERVATION AND RECOVERY ACT OF 1976, AS AMENDED FROM TIME TO TIME, 40 U.S.C. §6901, et seq., THE NM HEALTH AND SAF. CODES, §361,001, et seq., AND REGULATIONS RELATED THERETO, BY VIRTUE OF THE EXEMPTION AFFORDED CONTAMINATED SOILS AND OTHER WASTE ASSOCIATED WITH THE EXPLO- RATION, DEVELOPMENT OR PRODUCTION OF CRUDE OIL OR NATURAL GAS OR GEOTHERMAL ENERGY.

ALSO AS A CONDITION TO GANDY-MARLEY, INC.'S ACCCEPTANCE OF THE MATERIALS SHIPPED WITH THIS JOB TICKET, TRANSPORTER REPRESENTS AND WARRANTS THAT ONLY THE MATERIAL DELIVERED BY OPERATOR/SHIPPER TO TRANSPORTER IS NOW DELIVERED BY TRANSPORTER TO GANDY-MARLEY, INC.'S FACILITY FOR DISPOSAL.

THIS WILL CERTIFY that the above Transporter loaded the material represented by this Transporter Statement at the above described location, and that it was tendered by the aboved described shipper. This will certify that no additional materials were added to this load, and that the material was delivered without incident.

DRIVER [Signature]

FACILITY REPRESENTATIVE [Signature]

White - GMI

Canary - Shipper

Pink - GMI

Gold - Transporter

Superior Printing Service, Inc.

Contaminated Soils Shipment Manifest

1. Manifest Document No.

6254

2. Page of

3. Generator's Name and Mailing Address

NM OCP
1220 S ST. FRANCIS
SANTA FE, NM

4. Generator Phone No.

476-3492

5. Generator Contact

ED MARTIN

6. Transporter 1 Company Name

BOWILLA Trucking 7122

7. ID No.

8. Transporter 2 Company Name

9. ID No.

10. Designated Disposal Facility Name and Site Address

Gandy Marley, Inc. Contaminated Soils Landfarm
7200 East Second Street
PO Box 1658
Roswell, NM 88201

11. Facility Permit Number

711-01-0020

12. Facility Phone No.

(505) 398 - 4960

13. Description of Waste

chloride Cont Soil

14. Containers

No.

Type

15. Total
Quantity16. Unit
Wt/Vol

a.

1

BD

20

yds

b.

c.

17. Special Handling Instructions and Additional Information

18. Generator's Certification:

I hereby declare that the contents of the consignment are fully and accurately described above by proper shipping name and are classified, packed, marked, and labeled, and are in all respects in proper condition for transport by highway according to applicable federal, state, and international laws.

FURTHER, I represent and warrant that the waste material as described on this manifest is either exempt from the Resource Conservation and Recovery Act of 1976, OR has been characterized as non-hazardous material by virtue of appropriate laboratory analysis done in accordance with EPA-approved testing methods

Printed/Typed Name

David Martin

Signature

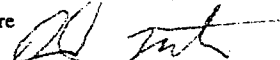

Date

05/02/05

19. Transporter 1 Acknowledgement of Receipt of Materials

Printed/Typed Name

Signature

Date

20. Transporter 2 Acknowledgement of Receipt of Materials

Printed/Typed Name

Signature

Date

21. Discrepancy Information

22. Facility Owner or Operator Certification of receipt of materials described on this manifest except as noted in item 21.

Printed/Typed Name

J Tolton

Signature

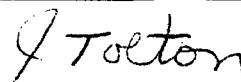

Date

05/02/05

G
E
N
E
R
A
T
O
RT
R
A
N
S
P
O
R
T
E
RG
M
I

GANDY-MARLEY, INC.

P. O. Box 1658
Roswell, NM 88202
Office (505) 347-0434
Fax (505) 347-0435

No 6255

LEASE OPERATOR/SHIPPER/COMPANY N M O C D

LEASE NAME Araho SWD

TRANSPORTER COMPANY GANDY

TIME 2:52 AM/PM

DATE 05-02-05 VEHICLE NO. 210

DRIVER NO.

CHARGE TO

TYPE OF MATERIAL

OCD

☐ Other Material

☒ Contaminated soil

☐ C-117 No. _____

☐ BS&W content _____

Description _____

VOLUME OF MATERIAL ☐ : YARDS 20 : CELL# 20 : ☐ _____

AS A CONDITION TO GANDY-MARLEY, INC.'S ACCEPTANCE OF THE MATERIALS SHIPPED WITH THIS JOB TICKET, OPERATOR/SHIPPER REPRESENTS AND WARRANTS THAT THE WASTE MATERIAL SHIPPED HERewith IS MATERIAL EXEMPT FROM THE RESOURCE, CONSERVATION AND RECOVERY ACT OF 1976, AS AMENDED FROM TIME TO TIME, 40 U.S.C. §6901, et seq., THE NM HEALTH AND SAF. CODES, §361,001, et seq., AND REGULATIONS RELATED THERETO, BY VIRTUE OF THE EXEMPTION AFFORDED CONTAMINATED SOILS AND OTHER WASTE ASSOCIATED WITH THE EXPLO- RATION, DEVELOPMENT OR PRODUCTION OF CRUDE OIL OR NATURAL GAS OR GEOTHERMAL ENERGY.

ALSO AS A CONDITION TO GANDY-MARLEY, INC.'S ACCEPTANCE OF THE MATERIALS SHIPPED WITH THIS JOB TICKET, TRANSPORTER REPRESENTS AND WARRANTS THAT ONLY THE MATERIAL DELIVERED BY OPERATOR/SHIPPER TO TRANSPORTER IS NOW DELIVERED BY TRANSPORTER TO GANDY-MARLEY, INC.'S FACILITY FOR DISPOSAL.

THIS WILL CERTIFY that the above Transporter loaded the material represented by this Transporter Statement at the above described location, and that it was tendered by the aboved described shipper. This will certify that no additional materials were added to this load, and that the material was delivered without incident.

DRIVER Arro W. Rush

FACILITY REPRESENTATIVE J Tolton

White - GMI

Canary - Shipper

Pink - GMI

Gold - Transporter

Superior Printing Service, Inc.

Contaminated Soils Shipment Manifest

1. Manifest Document No.

6 2 5 5

2. Page ___ of ___

3. Generator's Name and Mailing Address

NM O C D
1220 S St. FRANCIS
SANTA Fe, NM

4. Generator Phone No.

476-3492

5. Generator Contact

Ed MARTIN

6. Transporter 1 Company Name

GANDY 210

7. ID No.

1 1 1 1 1 1 1 1 1 1

8. Transporter 2 Company Name

9. ID No.

1 1 1 1 1 1 1 1 1 1

10. Designated Disposal Facility Name and Site Address

Gandy Marley, Inc. Contaminated Soils Landfarm
7200 East Second Street
PO Box 1658
Roswell, NM 88201

11. Facility Permit Number

711-01-0020

12. Facility Phone No.

(505) 398 - 4960

13. Description of Waste

chloride Cont. Soil

14. Containers

No. Type

15. Total Quantity

16. Unit Wt/Vol

a.	1	BD	20	yds
b.				
c.				

17. Special Handling Instructions and Additional Information

18. Generator's Certification:

I hereby declare that the contents of the consignment are fully and accurately described above by proper shipping name and are classified, packed, marked, and labeled, and are in all respects in proper condition for transport by highway according to applicable federal, state, and international laws.

FURTHER, I represent and warrant that the waste material as described on this manifest is either exempt from the Resource Conservation and Recovery Act of 1976, OR has been characterized as non-hazardous material by virtue of appropriate laboratory analysis done in accordance with EPA-approved testing methods

Printed/Typed Name

Signature

Date

19. Transporter 1 Acknowledgement of Receipt of Materials

Printed/Typed Name

Signature

Date

20. Transporter 2 Acknowledgement of Receipt of Materials

Printed/Typed Name

Signature

Date

21. Discrepancy Information

22. Facility Owner or Operator Certification of receipt of materials described on this manifest except as noted in item 21.

Printed/Typed Name

Signature

Date

J Tolton

J Tolton

0 5 0 2 0 5

GENERATOR

TRANSPORTER

GMI

GANDY-MARLEY, INC.

P. O. Box 1658
Roswell, NM 88202
Office (505) 347-0434
Fax (505) 347-0435

№ 6256**LEASE OPERATOR/SHIPPER/COMPANY** N M O C D**LEASE NAME** ARAHo SWD**TRANSPORTER COMPANY** VANCE**TIME** 3²⁰**AM/PM** (PM)**DATE** 05-02-05 **VEHICLE NO.** 13**DRIVER NO.****CHARGE TO****TYPE OF MATERIAL****OCD**☐ **Other Material**☒ **Contaminated soil**☐ **C-117 No.** _____☐ **BS&W content** _____**Description** _____**VOLUME OF MATERIAL** ☐ **: YARDS** 20 **: CELL#** 20 **: []** _____

AS A CONDITION TO GANDY-MARLEY, INC.'S ACCEPTANCE OF THE MATERIALS SHIPPED WITH THIS JOB TICKET, OPERATOR/SHIPPER REPRESENTS AND WARRANTS THAT THE WASTE MATERIAL SHIPPED HERewith IS MATERIAL EXEMPT FROM THE RESOURCE, CONSERVATION AND RECOVERY ACT OF 1976, AS AMENDED FROM TIME TO TIME, 40 U.S.C. §6901, et seq., THE NM HEALTH AND SAF. CODES, §361,001, et seq., AND REGULATIONS RELATED THERETO, BY VIRTUE OF THE EXEMPTION AFFORDED CONTAMINATED SOILS AND OTHER WASTE ASSOCIATED WITH THE EXPLO- RATION, DEVELOPMENT OR PRODUCTION OF CRUDE OIL OR NATURAL GAS OR GEOTHERMAL ENERGY.

ALSO AS A CONDITION TO GANDY-MARLEY, INC.'S ACCCEPTANCE OF THE MATERIALS SHIPPED WITH THIS JOB TICKET, TRANSPORTER REPRESENTS AND WARRANTS THAT ONLY THE MATERIAL DELIVERED BY OPERATOR/SHIPPER TO TRANSPORTER IS NOW DELIVERED BY TRANSPORTER TO GANDY-MARLEY, INC.'S FACILITY FOR DISPOSAL.

THIS WILL CERTIFY that the above Transporter loaded the material represented by this Transporter Statement at the above described location, and that it was tendered by the aboved described shipper. This will certify that no additional materials were added to this load, and that the material was delivered without incident.

DRIVER [Signature]**FACILITY REPRESENTATIVE** [Signature]

White - GMI

Canary - Shipper

Pink - GMI

Gold - Transporter

Superior Printing Service, Inc.

Contaminated Soils Shipment Manifest

1. Manifest Document No.

6 2 5 6

2. Page ___ of ___

3. Generator's Name and Mailing Address

NM O C D
1220 S. ST. FRANCIS
Sante Fe, NM

4. Generator Phone No.

476-3492

5. Generator Contact

ED MARTIN

6. Transporter 1 Company Name

7. ID No.

8. Transporter 2 Company Name

VANCE CO #13

9. ID No.

10. Designated Disposal Facility Name and Site Address

Gandy Marley, Inc. Contaminated Soils Landfarm
7200 East Second Street
PO Box 1658
Roswell, NM 88201

11. Facility Permit Number

711-01-0020

12. Facility Phone No.

(505) 398 - 4960

13. Description of Waste

chloride Cont. Soil

14. Containers

No.

Type

15. Total Quantity

16. Unit Wt/Vol

a.

1

BD

20

yds

b.

c.

17. Special Handling Instructions and Additional Information

18. Generator's Certification:

I hereby declare that the contents of the consignment are fully and accurately described above by proper shipping name and are classified, packed, marked, and labeled, and are in all respects in proper condition for transport by highway according to applicable federal, state, and international laws.

FURTHER, I represent and warrant that the waste material as described on this manifest is either exempt from the Resource Conservation and Recovery Act of 1976, OR has been characterized as non-hazardous material by virtue of appropriate laboratory analysis done in accordance with EPA-approved testing methods

Printed/Typed Name

Signature

Date

19. Transporter 1 Acknowledgement of Receipt of Materials

Printed/Typed Name

Richard Aleman

Signature

[Signature]

Date

20. Transporter 2 Acknowledgement of Receipt of Materials

Printed/Typed Name

Signature

Date

21. Discrepancy Information

22. Facility Owner or Operator Certification of receipt of materials described on this manifest except as noted in item 21.

Printed/Typed Name

J Tolton

Signature

[Signature]

Date

05/02/05

GENERATOR

TRANSPORTER

GMI

GANDY-MARLEY, INC.

P. O. Box 1658
Roswell, NM 88202
Office (505) 347-0434
Fax (505) 347-0435

N^o 6257

LEASE OPERATOR/SHIPPER/COMPANY N M O C D

LEASE NAME ARABO SWD

TRANSPORTER COMPANY ANCHONDO

TIME 3:22 AM/PM (PM)

DATE 05-02-05 VEHICLE NO. 007

DRIVER NO.

CHARGE TO

TYPE OF MATERIAL

OCD

☐ Other Material

☒ Contaminated soil

☐ C-117 No. _____

☐ BS&W content _____

Description _____

VOLUME OF MATERIAL [] : YARDS 20 : CELL# 20 : []

AS A CONDITION TO GANDY-MARLEY, INC.'S ACCEPTANCE OF THE MATERIALS SHIPPED WITH THIS JOB TICKET, OPERATOR/SHIPPER REPRESENTS AND WARRANTS THAT THE WASTE MATERIAL SHIPPED HERewith IS MATERIAL EXEMPT FROM THE RESOURCE, CONSERVATION AND RECOVERY ACT OF 1976, AS AMENDED FROM TIME TO TIME, 40 U.S.C. §6901, et seq., THE NM HEALTH AND SAF. CODES, §361,001, et seq., AND REGULATIONS RELATED THERETO, BY VIRTUE OF THE EXEMPTION AFFORDED CONTAMINATED SOILS AND OTHER WASTE ASSOCIATED WITH THE EXPLO-
RATION, DEVELOPMENT OR PRODUCTION OF CRUDE OIL OR NATURAL GAS OR GEOTHERMAL ENERGY.

ALSO AS A CONDITION TO GANDY-MARLEY, INC.'S ACCPEPTANCE OF THE MATERIALS SHIPPED WITH THIS JOB TICKET, TRANSPORTER REPRESENTS AND WARRANTS THAT ONLY THE MATERIAL DELIVERED BY OPERATOR/SHIPPER TO TRANSPORTER IS NOW DELIVERED BY TRANSPORTER TO GANDY-MARLEY, INC.'S FACILITY FOR DISPOSAL.

THIS WILL CERTIFY that the above Transporter loaded the material represented by this Transporter Statement at the above described location, and that it was tendered by the aboved described shipper. This will certify that no additional materials were added to this load, and that the material was delivered without incident.

DRIVER [Signature]

FACILITY REPRESENTATIVE [Signature]

White - GMI

Canary - Shipper

Pink - GMI

Gold - Transporter

Superior Printing Service, Inc.

Contaminated Soils Shipment Manifest

1. Manifest Document No.

6257

2. Page ___ of ___

3. Generator's Name and Mailing Address

NM O C D
1220 S. ST. FRANCIS
SANTA Fe, NM

4. Generator Phone No.

476-3492

5. Generator Contact EDMAR H

476-3492

6. Transporter 1 Company Name

ANCHONDO TRANSPORT

7. ID No.

8. Transporter 2 Company Name

#007

9. ID No.

10. Designated Disposal Facility Name and Site Address

Gandy Marley, Inc. Contaminated Soils Landfarm
7200 East Second Street
PO Box 1658
Roswell, NM 88201

11. Facility Permit Number

711-01-0020

12. Facility Phone No.

(505) 398 - 4960

13. Description of Waste

chloride Cont. Soil

14. Containers

No. Type

15. Total Quantity

16. Unit Wt/Vol

a.	1	BD	20	yds
b.				
c.				

17. Special Handling Instructions and Additional Information

18. Generator's Certification: I hereby declare that the contents of the consignment are fully and accurately described above by proper shipping name and are classified, packed, marked, and labeled, and are in all respects in proper condition for transport by highway according to applicable federal, state, and international laws.

FURTHER, I represent and warrant that the waste material as described on this manifest is either exempt from the Resource Conservation and Recovery Act of 1976, OR has been characterized as non-hazardous material by virtue of appropriate laboratory analysis done in accordance with EPA-approved testing methods

Printed/Typed Name

Signature

Date

19. Transporter 1 Acknowledgement of Receipt of Materials

Printed/Typed Name

ANCHONDO TRS

Signature

Date

5-02-05

20. Transporter 2 Acknowledgement of Receipt of Materials

Printed/Typed Name

Signature

Date

21. Discrepancy Information

22. Facility Owner or Operator Certification of receipt of materials described on this manifest except as noted in item 21.

Printed/Typed Name

J TOLTON

Signature

J Tolton

Date

05 02 05

GENERATOR

TRANSPORTER

GM

GANDY-MARLEY, INC.

P. O. Box 1658
Roswell, NM 88202
Office (505) 347-0434
Fax (505) 347-0435

№ 6258**LEASE OPERATOR/SHIPPER/COMPANY**N M O C D**LEASE NAME**ARABO SWD**TRANSPORTER COMPANY**OROZCO**TIME**3:30**AM/PM****DATE** 05-02-05**VEHICLE NO.** 93**DRIVER NO.****CHARGE TO****TYPE OF MATERIAL****OCD**☐ **Other Material**☒ **Contaminated soil**☐ **C-117 No.** _____☐ **BS&W content** _____**Description** _____**VOLUME OF MATERIAL** ☐ **YARDS** 20 **: CELL#** 20 **:[]** _____

AS A CONDITION TO GANDY-MARLEY, INC.'S ACCEPTANCE OF THE MATERIALS SHIPPED WITH THIS JOB TICKET, OPERATOR/SHIPPER REPRESENTS AND WARRANTS THAT THE WASTE MATERIAL SHIPPED HERewith IS MATERIAL EXEMPT FROM THE RESOURCE, CONSERVATION AND RECOVERY ACT OF 1976, AS AMENDED FROM TIME TO TIME, 40 U.S.C. §6901, et seq., THE NM HEALTH AND SAF. CODES, §361,001, et seq., AND REGULATIONS RELATED THERETO, BY VIRTUE OF THE EXEMPTION AFFORDED CONTAMINATED SOILS AND OTHER WASTE ASSOCIATED WITH THE EXPLO- RATION, DEVELOPMENT OR PRODUCTION OF CRUDE OIL OR NATURAL GAS OR GEOTHERMAL ENERGY.

ALSO AS A CONDITION TO GANDY-MARLEY, INC.'S ACCEPTANCE OF THE MATERIALS SHIPPED WITH THIS JOB TICKET, TRANSPORTER REPRESENTS AND WARRANTS THAT ONLY THE MATERIAL DELIVERED BY OPERATOR/SHIPPER TO TRANSPORTER IS NOW DELIVERED BY TRANSPORTER TO GANDY-MARLEY, INC.'S FACILITY FOR DISPOSAL.

THIS WILL CERTIFY that the above Transporter loaded the material represented by this Transporter Statement at the above described location, and that it was tendered by the aboved described shipper. This will certify that no additional materials were added to this load, and that the material was delivered without incident.

DRIVER*[Signature]***FACILITY REPRESENTATIVE***[Signature]*

White - GMI

Canary - Shipper

Pink - GMI

Gold - Transporter

Superior Printing Service, Inc.

Contaminated Soils Shipment Manifest

1. Manifest Document No.

6258

2. Page of

3. Generator's Name and Mailing Address

NM OCD
1220 S. ST FRANCIS
SANTA FE, NM

4. Generator Phone No.

476-3492

5. Generator Contact

ED MARTIN

6. Transporter 1 Company Name

OYOZCO TRUCKING

7. ID No.

8. Transporter 2 Company Name

9. ID No.

10. Designated Disposal Facility Name and Site Address

Gandy Marley, Inc. Contaminated Soils Landfarm
7200 East Second Street
PO Box 1658
Roswell, NM 88201

11. Facility Permit Number

711-01-0020

12. Facility Phone No.

(505) 398 - 4960

13. Description of Waste

chloride Cont. Soil

14. Containers

No. Type

15. Total Quantity

16. Unit Wt/Vol

a.

1 BD

20

yds

b.

c.

17. Special Handling Instructions and Additional Information

18. Generator's Certification:

I hereby declare that the contents of the consignment are fully and accurately described above by proper shipping name and are classified, packed, marked, and labeled, and are in all respects in proper condition for transport by highway according to applicable federal, state, and international laws.

FURTHER, I represent and warrant that the waste material as described on this manifest is either exempt from the Resource Conservation and Recovery Act of 1976, OR has been characterized as non-hazardous material by virtue of appropriate laboratory analysis done in accordance with EPA-approved testing methods

Printed/Typed Name

Signature

Date

19. Transporter 1 Acknowledgement of Receipt of Materials

Printed/Typed Name

Signature

Date

20. Transporter 2 Acknowledgement of Receipt of Materials

Printed/Typed Name

Signature

Date

21. Discrepancy Information

22. Facility Owner or Operator Certification of receipt of materials described on this manifest except as noted in item 21.

Printed/Typed Name

Signature

Date

J Tolton

J Tolton

050205

GENERATOR

TRANSPORTER

GMI

GANDY-MARLEY, INC.

P. O. Box 1658
Roswell, NM 88202
Office (505) 347-0434
Fax (505) 347-0435

No 6259

LEASE OPERATOR/SHIPPER/COMPANY N M O C D

LEASE NAME ARAND SWD

TRANSPORTER COMPANY B & I

TIME 3:36

AM/PM

DATE 05-02-05 VEHICLE NO. 07

DRIVER NO.

CHARGE TO

TYPE OF MATERIAL

OCD

☐ Other Material

☒ Contaminated soil

☐ C-117 No. _____

☐ BS&W content _____

Description _____

VOLUME OF MATERIAL ☐ : YARDS 20 : CELL# 20 : ☐ _____

AS A CONDITION TO GANDY-MARLEY, INC.'S ACCEPTANCE OF THE MATERIALS SHIPPED WITH THIS JOB TICKET, OPERATOR/SHIPPER REPRESENTS AND WARRANTS THAT THE WASTE MATERIAL SHIPPED HERewith IS MATERIAL EXEMPT FROM THE RESOURCE, CONSERVATION AND RECOVERY ACT OF 1976, AS AMENDED FROM TIME TO TIME, 40 U.S.C. §6901, et seq., THE NM HEALTH AND SAF. CODES, §361,001, et seq., AND REGULATIONS RELATED THERETO, BY VIRTUE OF THE EXEMPTION AFFORDED CONTAMINATED SOILS AND OTHER WASTE ASSOCIATED WITH THE EXPLO- RATION, DEVELOPMENT OR PRODUCTION OF CRUDE OIL OR NATURAL GAS OR GEOTHERMAL ENERGY.

ALSO AS A CONDITION TO GANDY-MARLEY, INC.'S ACCCEPTANCE OF THE MATERIALS SHIPPED WITH THIS JOB TICKET, TRANSPORTER REPRESENTS AND WARRANTS THAT ONLY THE MATERIAL DELIVERED BY OPERATOR/SHIPPER TO TRANSPORTER IS NOW DELIVERED BY TRANSPORTER TO GANDY-MARLEY, INC.'S FACILITY FOR DISPOSAL.

THIS WILL CERTIFY that the above Transporter loaded the material represented by this Transporter Statement at the above described location, and that it was tendered by the aboved described shipper. This will certify that no additional materials were added to this load, and that the material was delivered without incident.

DRIVER

FACILITY REPRESENTATIVE

White - GMI

Canary - Shipper

Pink - GMI

Gold - Transporter

Superior Printing Service, Inc.

Contaminated Soils Shipment Manifest

1. Manifest Document No.

6259

2. Page ___ of ___

3. Generator's Name and Mailing Address

NM O C D
1220 S ST. FRANCIS
SANTA FE, NM

4. Generator Phone No.

476-3492

5. Generator Contact

ED MARTIN

6. Transporter 1 Company Name

B & I Transport

7. ID No.

8. Transporter 2 Company Name

9. ID No.

10. Designated Disposal Facility Name and Site Address

Gandy Marley, Inc. Contaminated Soils Landfarm
7200 East Second Street
PO Box 1658
Roswell, NM 88201

11. Facility Permit Number

711-01-0020

12. Facility Phone No.

(505) 398 - 4960

13. Description of Waste

Chloride Cont. Soils

14. Containers

No.

Type

15. Total Quantity

16. Unit Wt/Vol

a.

1

BD

20

yds

b.

c.

17. Special Handling Instructions and Additional Information

18. Generator's Certification:

I hereby declare that the contents of the consignment are fully and accurately described above by proper shipping name and are classified, packed, marked, and labeled, and are in all respects in proper condition for transport by highway according to applicable federal, state, and international laws.

FURTHER, I represent and warrant that the waste material as described on this manifest is either exempt from the Resource Conservation and Recovery Act of 1976, OR has been characterized as non-hazardous material by virtue of appropriate laboratory analysis done in accordance with EPA-approved testing methods

Printed/Typed Name

Signature

Date

19. Transporter 1 Acknowledgement of Receipt of Materials

Printed/Typed Name

Signature

Date

20. Transporter 2 Acknowledgement of Receipt of Materials

Printed/Typed Name

Signature

Date

Benito Gonzalez

Benito Gonzalez

05/02/05

21. Discrepancy Information

22. Facility Owner or Operator Certification of receipt of materials described on this manifest except as noted in item 21.

Printed/Typed Name

Signature

Date

J Tolton

J Tolton

05/02/05

GENERATOR

TRANSPORTER

GMI

GANDY-MARLEY, INC.

P. O. Box 1658
Roswell, NM 88202
Office (505) 347-0434
Fax (505) 347-0435

Nº 6260

LEASE OPERATOR/SHIPPER/COMPANY N M O C D

LEASE NAME ARAHO SWD

TRANSPORTER COMPANY PANDO'S

TIME 345

AM/PM ()

DATE 05-02-05

VEHICLE NO.

DRIVER NO.

CHARGE TO

TYPE OF MATERIAL

OCD

☐ Other Material

☒ Contaminated soil

☐ C-117 No. _____

☐ BS&W content _____

Description _____

VOLUME OF MATERIAL ☐ : YARDS 20 : CELL# 20 : ☐ _____

AS A CONDITION TO GANDY-MARLEY, INC.'S ACCEPTANCE OF THE MATERIALS SHIPPED WITH THIS JOB TICKET, OPERATOR/SHIPPER REPRESENTS AND WARRANTS THAT THE WASTE MATERIAL SHIPPED HERewith IS MATERIAL EXEMPT FROM THE RESOURCE, CONSERVATION AND RECOVERY ACT OF 1976, AS AMENDED FROM TIME TO TIME, 40 U.S.C. §6901, et seq., THE NM HEALTH AND SAF. CODES, §361,001, et seq., AND REGULATIONS RELATED THERETO, BY VIRTUE OF THE EXEMPTION AFFORDED CONTAMINATED SOILS AND OTHER WASTE ASSOCIATED WITH THE EXPLO- RATION, DEVELOPMENT OR PRODUCTION OF CRUDE OIL OR NATURAL GAS OR GEOTHERMAL ENERGY.

ALSO AS A CONDITION TO GANDY-MARLEY, INC.'S ACCCEPTANCE OF THE MATERIALS SHIPPED WITH THIS JOB TICKET, TRANSPORTER REPRESENTS AND WARRANTS THAT ONLY THE MATERIAL DELIVERED BY OPERATOR/SHIPPER TO TRANSPORTER IS NOW DELIVERED BY TRANSPORTER TO GANDY-MARLEY, INC.'S FACILITY FOR DISPOSAL.

THIS WILL CERTIFY that the above Transporter loaded the material represented by this Transporter Statement at the above described location, and that it was tendered by the aboved described shipper. This will certify that no additional materials were added to this load, and that the material was delivered without incident.

DRIVER

FACILITY REPRESENTATIVE

White - GMI

Canary - Shipper

Pink - GMI

Gold - Transporter

Contaminated Soils Shipment Manifest		1. Manifest Document No. 6260		2. Page <u> </u> of <u> </u>																	
3. Generator's Name and Mailing Address <div style="text-align: center;"> NM O C D 1220 S. ST. FRANCIS SANTA FE, NM </div>		4. Generator Phone No. <div style="text-align: center;"> 476-3492 </div>																			
6. Transporter 1 Company Name <div style="text-align: center;"> PANDO'S #151 </div>		5. Generator Contact <div style="text-align: center;"> ED MARTIN </div>																			
8. Transporter 2 Company Name		7. ID No. <div style="text-align: center;"> <table border="1" style="width:100%; height: 20px;"> <tr><td> </td><td> </td><td> </td><td> </td><td> </td><td> </td><td> </td><td> </td><td> </td><td> </td></tr> </table> </div>																			
10. Designated Disposal Facility Name and Site Address <div style="text-align: center;"> Gandy Marley, Inc. Contaminated Soils Landfarm 7200 East Second Street PO Box 1658 Roswell, NM 88201 </div>		9. ID No. <div style="text-align: center;"> <table border="1" style="width:100%; height: 20px;"> <tr><td> </td><td> </td><td> </td><td> </td><td> </td><td> </td><td> </td><td> </td><td> </td><td> </td></tr> </table> </div>																			
13. Description of Waste <div style="text-align: center;"> chloride Cont Soils </div>		11. Facility Permit Number <div style="text-align: center;"> 711-01-0020 </div>		12. Facility Phone No. <div style="text-align: center;"> (505) 398 - 4960 </div>																	
14. Containers <table border="1" style="width:100%; text-align: center;"> <tr> <th>No.</th> <th>Type</th> </tr> <tr> <td>1</td> <td>BD</td> </tr> <tr><td> </td><td> </td></tr> <tr><td> </td><td> </td></tr> <tr><td> </td><td> </td></tr> <tr><td> </td><td> </td></tr> <tr><td> </td><td> </td></tr> <tr><td> </td><td> </td></tr> </table>		No.	Type	1	BD													15. Total Quantity <div style="text-align: center;"> 20 </div>		16. Unit Wt/Vol <div style="text-align: center;"> yds </div>	
No.	Type																				
1	BD																				
a.																					
b.																					
c.																					
17. Special Handling Instructions and Additional Information																					
18. Generator's Certification: <div style="margin-left: 20px;"> <i>I hereby declare that the contents of the consignment are fully and accurately described above by proper shipping name and are classified, packed, marked, and labeled, and are in all respects in proper condition for transport by highway according to applicable federal, state, and international laws.</i> </div> <div style="margin-left: 20px; margin-top: 10px;"> <i>FURTHER, I represent and warrant that the waste material as described on this manifest is either exempt from the Resource Conservation and Recovery Act of 1976, OR has been characterized as non-hazardous material by virtue of appropriate laboratory analysis done in accordance with EPA-approved testing methods</i> </div>																					
Printed/Typed Name		Signature		Date																	
19. Transporter 1 Acknowledgement of Receipt of Materials Printed/Typed Name Eleazar B Pando		Signature <i>Eleazar B Pando</i>		Date 5/02/05																	
20. Transporter 2 Acknowledgement of Receipt of Materials Printed/Typed Name		Signature		Date																	
21. Discrepancy Information																					
22. Facility Owner or Operator Certification of receipt of materials described on this manifest except as noted in item 21.																					
Printed/Typed Name J Tolton		Signature <i>J Tolton</i>		Date 05/02/05																	

GENERATOR

TRANSPORTER

GMI

GANDY-MARLEY, INC.

P. O. Box 1658
Roswell, NM 88202
Office (505) 347-0434
Fax (505) 347-0435

Nº 6261

LEASE OPERATOR/SHIPPER/COMPANY NM OCD

LEASE NAME ARAHN SWD

TRANSPORTER COMPANY HERRERA'S

TIME 347

AM/PM

DATE 05-02-05 VEHICLE NO. # 02

DRIVER NO.

CHARGE TO

TYPE OF MATERIAL

OCD

☐ Other Material

☐ Contaminated soil

☐ C-117 No. _____

☐ BS&W content _____

Description _____

VOLUME OF MATERIAL ☐ : YARDS 20 : CELL# 20 : ☐ _____

AS A CONDITION TO GANDY-MARLEY, INC.'S ACCEPTANCE OF THE MATERIALS SHIPPED WITH THIS JOB TICKET, OPERATOR/SHIPPER REPRESENTS AND WARRANTS THAT THE WASTE MATERIAL SHIPPED HERewith IS MATERIAL EXEMPT FROM THE RESOURCE, CONSERVATION AND RECOVERY ACT OF 1976, AS AMENDED FROM TIME TO TIME, 40 U.S.C. §6901, et seq., THE NM HEALTH AND SAF. CODES, §361.001, et seq., AND REGULATIONS RELATED THERETO, BY VIRTUE OF THE EXEMPTION AFFORDED CONTAMINATED SOILS AND OTHER WASTE ASSOCIATED WITH THE EXPLO- RATION, DEVELOPMENT OR PRODUCTION OF CRUDE OIL OR NATURAL GAS OR GEOTHERMAL ENERGY.

ALSO AS A CONDITION TO GANDY-MARLEY, INC.'S ACCEPTANCE OF THE MATERIALS SHIPPED WITH THIS JOB TICKET, TRANSPORTER REPRESENTS AND WARRANTS THAT ONLY THE MATERIAL DELIVERED BY OPERATOR/SHIPPER TO TRANSPORTER IS NOW DELIVERED BY TRANSPORTER TO GANDY-MARLEY, INC.'S FACILITY FOR DISPOSAL.

THIS WILL CERTIFY that the above Transporter loaded the material represented by this Transporter Statement at the above described location, and that it was tendered by the aboved described shipper. This will certify that no additional materials were added to this load, and that the material was delivered without incident.

DRIVER [Signature]

FACILITY REPRESENTATIVE [Signature]

White - GMI

Canary - Shipper

Pink - GMI

Gold - Transporter

Superior Printing Service, Inc.

Contaminated Soils Shipment Manifest

1. Manifest Document No.

2. Page 6261 of

3. Generator's Name and Mailing Address

NM OCD
1220 S. St. FRANCES
Santa Fe, NM

4. Generator Phone No.

476-3492

5. Generator Contact

ED MARTIN

6. Transporter 1 Company Name

HERBERA'S TRUCKING #02

7. ID No.

9. ID No.

10. Designated Disposal Facility Name and Site Address

Gandy Marley, Inc. Contaminated Soils Landfarm
7200 East Second Street
PO Box 1658
Roswell, NM 88201

11. Facility Permit Number

711-01-0020

12. Facility Phone No.

(505) 398 - 4960

13. Description of Waste

chloride Cont Soil

14. Containers

No. Type

15. Total Quantity

16. Unit Wt/Vol

a.

1 BD 20 yds

b.

c.

17. Special Handling Instructions and Additional Information

18. Generator's Certification:

I hereby declare that the contents of the consignment are fully and accurately described above by proper shipping name and are classified, packed, marked, and labeled, and are in all respects in proper condition for transport by highway according to applicable federal, state, and international laws.

FURTHER, I represent and warrant that the waste material as described on this manifest is either exempt from the Resource Conservation and Recovery Act of 1976, OR has been characterized as non-hazardous material by virtue of appropriate laboratory analysis done in accordance with EPA-approved testing methods

Printed/Typed Name

Signature

Date

19. Transporter 1 Acknowledgement of Receipt of Materials

Printed/Typed Name

HECTOR HERBERA

Signature

Hector Herbera

Date

05/02/05

20. Transporter 2 Acknowledgement of Receipt of Materials

Printed/Typed Name

Signature

Date

21. Discrepancy Information

22. Facility Owner or Operator Certification of receipt of materials described on this manifest except as noted in item 21.

Printed/Typed Name

J TOITON

Signature

J Toiton

Date

05/02/05

GENERATOR

TRANSPORTER

GMI

GANDY-MARLEY, INC.

P. O. Box 1658
Roswell, NM 88202
Office (505) 347-0434
Fax (505) 347-0435

N2**6262**LEASE OPERATOR/SHIPPER/COMPANY NM OCDLEASE NAME ARABO SWDTRANSPORTER COMPANY GLEZZTIME 353AM/PM (PM)DATE 05-02-05 VEHICLE NO. # 01

DRIVER NO. _____

CHARGE TO _____

TYPE OF MATERIAL**OCD**☐ Other Material☒ Contaminated soil☐ C-117 No. _____☐ BS&W content _____

Description _____

VOLUME OF MATERIAL ☐ : YARDS 20 : CELL# 20 : ☐ _____

AS A CONDITION TO GANDY-MARLEY, INC.'S ACCEPTANCE OF THE MATERIALS SHIPPED WITH THIS JOB TICKET, OPERATOR/SHIPPER REPRESENTS AND WARRANTS THAT THE WASTE MATERIAL SHIPPED HERewith IS MATERIAL EXEMPT FROM THE RESOURCE, CONSERVATION AND RECOVERY ACT OF 1976, AS AMENDED FROM TIME TO TIME, 40 U.S.C. §6901, et seq., THE NM HEALTH AND SAF. CODES, §361,001, et seq., AND REGULATIONS RELATED THERETO, BY VIRTUE OF THE EXEMPTION AFFORDED CONTAMINATED SOILS AND OTHER WASTE ASSOCIATED WITH THE EXPLO- RATION, DEVELOPMENT OR PRODUCTION OF CRUDE OIL OR NATURAL GAS OR GEOTHERMAL ENERGY.

ALSO AS A CONDITION TO GANDY-MARLEY, INC.'S ACCCEPTANCE OF THE MATERIALS SHIPPED WITH THIS JOB TICKET, TRANSPORTER REPRESENTS AND WARRANTS THAT ONLY THE MATERIAL DELIVERED BY OPERATOR/SHIPPER TO TRANSPORTER IS NOW DELIVERED BY TRANSPORTER TO GANDY-MARLEY, INC.'S FACILITY FOR DISPOSAL.

THIS WILL CERTIFY that the above Transporter loaded the material represented by this Transporter Statement at the above described location, and that it was tendered by the aboved described shipper. This will certify that no additional materials were added to this load, and that the material was delivered without incident.

DRIVER _____

FACILITY REPRESENTATIVE _____

White - GMI

Canary - Shipper

Pink - GMI

Gold - Transporter

Superior Printing Service, Inc.

Contaminated Soils Shipment Manifest

1. Manifest Document No.

6262

2. Page ___ of ___

3. Generator's Name and Mailing Address

NM OCD
1220 S. ST. FRANCIS
SANTA Fe, NM

4. Generator Phone No.

476-3492

5. Generator Contact

ED MARTIN

6. Transporter 1 Company Name

Glezz Trucking

7. ID No.

|||||

8. Transporter 2 Company Name

9. ID No.

|||||

10. Designated Disposal Facility Name and Site Address

Gandy Marley, Inc. Contaminated Soils Landfarm
7200 East Second Street
PO Box 1658
Roswell, NM 88201

11. Facility Permit Number

711-01-0020

12. Facility Phone No.

(505) 398 - 4960

13. Description of Waste

chloride Cont. Soil

14. Containers

No. Type

15. Total Quantity

16. Unit Wt/Vol

a.

1 BD
|||

20
|||

yds
|||

b.

|||

|||

|||

c.

|||

|||

|||

17. Special Handling Instructions and Additional Information

18. Generator's Certification:

I hereby declare that the contents of the consignment are fully and accurately described above by proper shipping name and are classified, packed, marked, and labeled, and are in all respects in proper condition for transport by highway according to applicable federal, state, and international laws.

FURTHER, I represent and warrant that the waste material as described on this manifest is either exempt from the Resource Conservation and Recovery Act of 1976, OR has been characterized as non-hazardous material by virtue of appropriate laboratory analysis done in accordance with EPA-approved testing methods

Printed/Typed Name

Signature

Date

19. Transporter 1 Acknowledgement of Receipt of Materials

Printed/Typed Name

JOSE G GONZALEZ

Signature

[Signature]

Date

05/02/05

20. Transporter 2 Acknowledgement of Receipt of Materials

Printed/Typed Name

Signature

Date

21. Discrepancy Information

22. Facility Owner or Operator Certification of receipt of materials described on this manifest except as noted in item 21.

Printed/Typed Name

J Tolton

Signature

[Signature]

Date

05/02/05

GENERATOR

TRANSPORTER

GMI

GANDY-MARLEY, INC.

P. O. Box 1658
Roswell, NM 88202
Office (505) 347-0434
Fax (505) 347-0435

Nº

6263

LEASE OPERATOR/SHIPPER/COMPANY NM OCD

LEASE NAME ARAHO SWD

TRANSPORTER COMPANY GARCIA

TIME 402

AM/PM

DATE 05-02-05 VEHICLE NO. 15

DRIVER NO.

CHARGE TO

TYPE OF MATERIAL

OCD

☐ Other Material☒ Contaminated soil☐ C-117 No. _____☐ BS&W content _____

Description _____

VOLUME OF MATERIAL [] : YARDS 20 : CELL# 20 : []

AS A CONDITION TO GANDY-MARLEY, INC.'S ACCEPTANCE OF THE MATERIALS SHIPPED WITH THIS JOB TICKET, OPERATOR/SHIPPER REPRESENTS AND WARRANTS THAT THE WASTE MATERIAL SHIPPED HERewith IS MATERIAL EXEMPT FROM THE RESOURCE, CONSERVATION AND RECOVERY ACT OF 1976, AS AMENDED FROM TIME TO TIME, 40 U.S.C. §6901, et seq., THE NM HEALTH AND SAF. CODES, §361.001, et seq., AND REGULATIONS RELATED THERETO, BY VIRTUE OF THE EXEMPTION AFFORDED CONTAMINATED SOILS AND OTHER WASTE ASSOCIATED WITH THE EXPLO- RATION, DEVELOPMENT OR PRODUCTION OF CRUDE OIL OR NATURAL GAS OR GEOTHERMAL ENERGY.

ALSO AS A CONDITION TO GANDY-MARLEY, INC.'S ACCEPTANCE OF THE MATERIALS SHIPPED WITH THIS JOB TICKET, TRANSPORTER REPRESENTS AND WARRANTS THAT ONLY THE MATERIAL DELIVERED BY OPERATOR/SHIPPER TO TRANSPORTER IS NOW DELIVERED BY TRANSPORTER TO GANDY-MARLEY, INC.'S FACILITY FOR DISPOSAL.

THIS WILL CERTIFY that the above Transporter loaded the material represented by this Transporter Statement at the above described location, and that it was tendered by the aboved described shipper. This will certify that no additional materials were added to this load, and that the material was delivered without incident.

DRIVER

FACILITY REPRESENTATIVE

White - GMI

Canary - Shipper

Pink - GMI

Gold - Transporter

Contaminated Soils Shipment Manifest

1. Manifest Document No.

2. Page of

6263

3. Generator's Name and Mailing Address

NM OCD
1220 S. ST. FRANCES
Santa Fe, NM

4. Generator Phone No.

476-3492

5. Generator Contact

Ed MARTIN

6. Transporter 1 Company Name

7. ID No.

8. Transporter 2 Company Name

9. ID No.

10. Designated Disposal Facility Name and Site Address

Gandy Marley, Inc. Contaminated Soils Landfarm
7200 East Second Street
PO Box 1658
Roswell, NM 88201

11. Facility Permit Number

711-01-0020

12. Facility Phone No.

(505) 398 - 4960

13. Description of Waste

Chloride Cont Soil

14. Containers

No.

Type

15. Total Quantity

16. Unit Wt/Vol

a.

1

BD

20

Yds

b.

c.

17. Special Handling Instructions and Additional Information

18. Generator's Certification:

I hereby declare that the contents of the consignment are fully and accurately described above by proper shipping name and are classified, packed, marked, and labeled, and are in all respects in proper condition for transport by highway according to applicable federal, state, and international laws.

FURTHER, I represent and warrant that the waste material as described on this manifest is either exempt from the Resource Conservation and Recovery Act of 1976, OR has been characterized as non-hazardous material by virtue of appropriate laboratory analysis done in accordance with EPA-approved testing methods

Printed/Typed Name

Signature

Date

TRANSPORTER

19. Transporter 1 Acknowledgement of Receipt of Materials

Printed/Typed Name

MARCUS Mendoza

Signature

[Signature]

Date

05/02/05

20. Transporter 2 Acknowledgement of Receipt of Materials

Printed/Typed Name

Signature

Date

GMI

21. Discrepancy Information

22. Facility Owner or Operator Certification of receipt of materials described on this manifest except as noted in item 21.

Printed/Typed Name

J Tolton

Signature

[Signature]

Date

05/02/05

GANDY-MARLEY, INC.

P. O. Box 1658
Roswell, NM 88202
Office (505) 347-0434
Fax (505) 347-0435

Nº 6264

LEASE OPERATOR/SHIPPER/COMPANY N M O C D

LEASE NAME Arabo SWD

TRANSPORTER COMPANY GANDY TIME 408 AM/PM

DATE 05-02-05 VEHICLE NO. 211 DRIVER NO.

CHARGE TO

TYPE OF MATERIAL

OCD

☐ Other Material

☒ Contaminated soil

☐ C-117 No. _____

☐ BS&W content _____

Description _____

VOLUME OF MATERIAL ☐ : YARDS 20 : CELL# 20 : ☐ _____

AS A CONDITION TO GANDY-MARLEY, INC.'S ACCEPTANCE OF THE MATERIALS SHIPPED WITH THIS JOB TICKET, OPERATOR/SHIPPER REPRESENTS AND WARRANTS THAT THE WASTE MATERIAL SHIPPED HERewith IS MATERIAL EXEMPT FROM THE RESOURCE, CONSERVATION AND RECOVERY ACT OF 1976, AS AMENDED FROM TIME TO TIME, 40 U.S.C. §6901, et seq., THE NM HEALTH AND SAF. CODES, §361,001, et seq., AND REGULATIONS RELATED THERETO, BY VIRTUE OF THE EXEMPTION AFFORDED CONTAMINATED SOILS AND OTHER WASTE ASSOCIATED WITH THE EXPLO- RATION, DEVELOPMENT OR PRODUCTION OF CRUDE OIL OR NATURAL GAS OR GEOTHERMAL ENERGY.

ALSO AS A CONDITION TO GANDY-MARLEY, INC.'S ACCEPTANCE OF THE MATERIALS SHIPPED WITH THIS JOB TICKET, TRANSPORTER REPRESENTS AND WARRANTS THAT ONLY THE MATERIAL DELIVERED BY OPERATOR/SHIPPER TO TRANSPORTER IS NOW DELIVERED BY TRANSPORTER TO GANDY-MARLEY, INC.'S FACILITY FOR DISPOSAL.

THIS WILL CERTIFY that the above Transporter loaded the material represented by this Transporter Statement at the above described location, and that it was tendered by the aboved described shipper. This will certify that no additional materials were added to this load, and that the material was delivered without incident.

DRIVER

Paul Sany

FACILITY REPRESENTATIVE

J Toletton

White - GMI

Canary - Shipper

Pink - GMI

Gold - Transporter

Contaminated Soils Shipment Manifest

1. Manifest Document No.

6264

2. Page ___ of ___

3. Generator's Name and Mailing Address

NM OGD
1220 S. ST FRANCIS
SANTA FE, NM

4. Generator Phone No.

476-3492

5. Generator Contact

Ed Martin

6. Transporter 1 Company Name

7. ID No.

8. Transporter 2 Company Name

9. ID No.

10. Designated Disposal Facility Name and Site Address

Gandy Marley, Inc. Contaminated Soils Landfarm
7200 East Second Street
PO Box 1658
Roswell, NM 88201

11. Facility Permit Number

711-01-0020

12. Facility Phone No.

(505) 398 - 4960

13. Description of Waste

chloride Cont Soil

14. Containers

No.

Type

15. Total Quantity

16. Unit Wt/Vol

a.

1

BD

20

yds

b.

c.

17. Special Handling Instructions and Additional Information

18. Generator's Certification:

I hereby declare that the contents of the consignment are fully and accurately described above by proper shipping name and are classified, packed, marked, and labeled, and are in all respects in proper condition for transport by highway according to applicable federal, state, and international laws.

FURTHER, I represent and warrant that the waste material as described on this manifest is either exempt from the Resource Conservation and Recovery Act of 1976, OR has been characterized as non-hazardous material by virtue of appropriate laboratory analysis done in accordance with EPA-approved testing methods

Printed/Typed Name

Signature

Date

19. Transporter 1 Acknowledgement of Receipt of Materials

Printed/Typed Name

Roslan Sanchez

Signature

[Signature]

Date

05/02/05

20. Transporter 2 Acknowledgement of Receipt of Materials

Printed/Typed Name

Signature

Date

21. Discrepancy Information

22. Facility Owner or Operator Certification of receipt of materials described on this manifest except as noted in item 21.

Printed/Typed Name

J Tolton

Signature

[Signature]

Date

05/02/05

GENERATOR

TRANSPORTER

GMI

GANDY-MARLEY, INC.

P. O. Box 1658
Roswell, NM 88202
Office (505) 347-0434
Fax (505) 347-0435

Nº 6265

LEASE OPERATOR/SHIPPER/COMPANY N M O C D

LEASE NAME Arano SWD

TRANSPORTER COMPANY FOUR SEASONS TIME 4¹² AM/PM

DATE 5-02-05 VEHICLE NO. # 001 DRIVER NO. _____

CHARGE TO _____

TYPE OF MATERIAL

OCD

☐ Other Material

☒ Contaminated soil

☐ C-117 No. _____

☐ BS&W content _____

Description _____

VOLUME OF MATERIAL ☐ : YARDS 20 : CELL# 20 : ☐ _____

AS A CONDITION TO GANDY-MARLEY, INC.'S ACCEPTANCE OF THE MATERIALS SHIPPED WITH THIS JOB TICKET, OPERATOR/SHIPPER REPRESENTS AND WARRANTS THAT THE WASTE MATERIAL SHIPPED HERewith IS MATERIAL EXEMPT FROM THE RESOURCE, CONSERVATION AND RECOVERY ACT OF 1976, AS AMENDED FROM TIME TO TIME, 40 U.S.C. §6901, et seq., THE NM HEALTH AND SAF. CODES, §361,001, et seq., AND REGULATIONS RELATED THERETO, BY VIRTUE OF THE EXEMPTION AFFORDED CONTAMINATED SOILS AND OTHER WASTE ASSOCIATED WITH THE EXPLO-
RATION, DEVELOPMENT OR PRODUCTION OF CRUDE OIL OR NATURAL GAS OR GEOTHERMAL ENERGY.

ALSO AS A CONDITION TO GANDY-MARLEY, INC.'S ACCCEPTANCE OF THE MATERIALS SHIPPED WITH THIS JOB TICKET, TRANSPORTER REPRESENTS AND WARRANTS THAT ONLY THE MATERIAL DELIVERED BY OPERATOR/SHIPPER TO TRANSPORTER IS NOW DELIVERED BY TRANSPORTER TO GANDY-MARLEY, INC.'S FACILITY FOR DISPOSAL.

THIS WILL CERTIFY that the above Transporter loaded the material represented by this Transporter Statement at the above described location, and that it was tendered by the aboved described shipper. This will certify that no additional materials were added to this load, and that the material was delivered without incident.

DRIVER

Charles R. Morgan

FACILITY REPRESENTATIVE

J Tolton

White - GMI

Canary - Shipper

Pink - GMI

Gold - Transporter

Superior Printing Service, Inc.

Contaminated Soils Shipment Manifest

1. Manifest Document No.

6265

2. Page ___ of ___

3. Generator's Name and Mailing Address

NM QCD
1220 S ST. FRANCES
SANTA Fe, NM

4. Generator Phone No.

476-3492

5. Generator Contact

Ed MARTIN

6. Transporter 1 Company Name

FOUR SEASONS #001

7. ID No.

8. Transporter 2 Company Name

9. ID No.

10. Designated Disposal Facility Name and Site Address

Gandy Marley, Inc. Contaminated Soils Landfarm
7200 East Second Street
PO Box 1658
Roswell, NM 88201

11. Facility Permit Number

711-01-0020

12. Facility Phone No.

(505) 398 - 4960

13. Description of Waste

Chloride Cont. Soil

14. Containers

No. Type

15. Total Quantity

16. Unit Wt/Vol

a.

1 BD

20

yds

b.

c.

17. Special Handling Instructions and Additional Information

18. Generator's Certification:

I hereby declare that the contents of the consignment are fully and accurately described above by proper shipping name and are classified, packed, marked, and labeled, and are in all respects in proper condition for transport by highway according to applicable federal, state, and international laws.

FURTHER, I represent and warrant that the waste material as described on this manifest is either exempt from the Resource Conservation and Recovery Act of 1976, OR has been characterized as non-hazardous material by virtue of appropriate laboratory analysis done in accordance with EPA-approved testing methods

Printed/Typed Name

CHARLES R. MORGAN

Signature

Charles R Morgan

Date

19. Transporter 1 Acknowledgement of Receipt of Materials

Printed/Typed Name

Signature

Date

20. Transporter 2 Acknowledgement of Receipt of Materials

Printed/Typed Name

Signature

Date

21. Discrepancy Information

22. Facility Owner or Operator Certification of receipt of materials described on this manifest except as noted in item 21.

Printed/Typed Name

J Tolton

Signature

J Tolton

Date

050205

GENERATOR

TRANSPORTER

GMI

GANDY-MARLEY, INC.

P. O. Box 1658
Roswell, NM 88202
Office (505) 347-0434
Fax (505) 347-0435

NO

6266

LEASE OPERATOR/SHIPPER/COMPANY NM OCDLEASE NAME ARAHO SWDTRANSPORTER COMPANY FOUR SEASONS TIME 4¹⁶ AM (PM)DATE 05-02-05 VEHICLE NO. # 007 DRIVER NO.

CHARGE TO

TYPE OF MATERIAL

OCD

☐ Other Material☒ Contaminated soil☐ C-117 No. _____☐ BS&W content _____

Description _____

VOLUME OF MATERIAL ☐ : YARDS 20 : CELL# 20 : ☐ _____

AS A CONDITION TO GANDY-MARLEY, INC.'S ACCEPTANCE OF THE MATERIALS SHIPPED WITH THIS JOB TICKET, OPERATOR/SHIPPER REPRESENTS AND WARRANTS THAT THE WASTE MATERIAL SHIPPED HERewith IS MATERIAL EXEMPT FROM THE RESOURCE, CONSERVATION AND RECOVERY ACT OF 1976, AS AMENDED FROM TIME TO TIME, 40 U.S.C. §6901, et seq., THE NM HEALTH AND SAF. CODES, §361,001, et seq., AND REGULATIONS RELATED THERETO, BY VIRTUE OF THE EXEMPTION AFFORDED CONTAMINATED SOILS AND OTHER WASTE ASSOCIATED WITH THE EXPLO- RATION, DEVELOPMENT OR PRODUCTION OF CRUDE OIL OR NATURAL GAS OR GEOTHERMAL ENERGY.

ALSO AS A CONDITION TO GANDY-MARLEY, INC.'S ACCCEPTANCE OF THE MATERIALS SHIPPED WITH THIS JOB TICKET, TRANSPORTER REPRESENTS AND WARRANTS THAT ONLY THE MATERIAL DELIVERED BY OPERATOR/SHIPPER TO TRANSPORTER IS NOW DELIVERED BY TRANSPORTER TO GANDY-MARLEY, INC.'S FACILITY FOR DISPOSAL.

THIS WILL CERTIFY that the above Transporter loaded the material represented by this Transporter Statement at the above described location, and that it was tendered by the aboved described shipper. This will certify that no additional materials were added to this load, and that the material was delivered without incident.

DRIVER

Donald Morgan

FACILITY REPRESENTATIVE

J Tolton

White - GMI

Canary - Shipper

Pink - GMI

Gold - Transporter

Contaminated Soils Shipment Manifest

1. Manifest Document No.

6266

2. Page ___ of ___

3. Generator's Name and Mailing Address

NM O C D
1220 S ST FRANCES
SANTA Fe, NM

4. Generator Phone No.

476-3492

5. Generator Contact

Ed Martin

6. Transporter 1 Company Name

FOUR SEASONS TRKG.

7. ID No.

8. Transporter 2 Company Name

#007

9. ID No.

10. Designated Disposal Facility Name and Site Address

Gandy Marley, Inc. Contaminated Soils Landfarm
7200 East Second Street
PO Box 1658
Roswell, NM 88201

11. Facility Permit Number

711-01-0020

12. Facility Phone No.

(505) 398 - 4960

13. Description of Waste

chloride Cont Soil

14. Containers

No.

Type

15. Total Quantity

16. Unit Wt/Vol

a.

1 BD

20

yds

b.

c.

17. Special Handling Instructions and Additional Information

18. Generator's Certification:

I hereby declare that the contents of the consignment are fully and accurately described above by proper shipping name and are classified, packed, marked, and labeled, and are in all respects in proper condition for transport by highway according to applicable federal, state, and international laws.

FURTHER, I represent and warrant that the waste material as described on this manifest is either exempt from the Resource Conservation and Recovery Act of 1976, OR has been characterized as non-hazardous material by virtue of appropriate laboratory analysis done in accordance with EPA-approved testing methods

Printed/Typed Name

DONALD MORGAN

Signature

Donald Morgan

Date

05/02/05

19. Transporter 1 Acknowledgement of Receipt of Materials

Printed/Typed Name

Signature

Date

20. Transporter 2 Acknowledgement of Receipt of Materials

Printed/Typed Name

Signature

Date

21. Discrepancy Information

22. Facility Owner or Operator Certification of receipt of materials described on this manifest except as noted in item 21.

Printed/Typed Name

J Tolton

Signature

J Tolton

Date

05/02/05

GENERATOR

TRANSPORTER

GMI

GANDY-MARLEY, INC.

P. O. Box 1658
Roswell, NM 88202
Office (505) 347-0434
Fax (505) 347-0435

Nº 6267

LEASE OPERATOR/SHIPPER/COMPANY NM OCD

LEASE NAME Araho SWD

TRANSPORTER COMPANY Perkins

TIME 4:30 AM/PM (PM)

DATE 5-02-05

VEHICLE NO. 0014

DRIVER NO.

CHARGE TO

TYPE OF MATERIAL

OCD

☐ Other Material

☒ Contaminated soil

☐ C-117 No. _____

☐ BS&W content _____

Description _____

VOLUME OF MATERIAL ☐ : YARDS 20 : CELL# 20 : ☐ _____

AS A CONDITION TO GANDY-MARLEY, INC.'S ACCEPTANCE OF THE MATERIALS SHIPPED WITH THIS JOB TICKET, OPERATOR/SHIPPER REPRESENTS AND WARRANTS THAT THE WASTE MATERIAL SHIPPED HERewith IS MATERIAL EXEMPT FROM THE RESOURCE, CONSERVATION AND RECOVERY ACT OF 1976, AS AMENDED FROM TIME TO TIME, 40 U.S.C. §6901, et seq., THE NM HEALTH AND SAF. CODES, §361,001, et seq., AND REGULATIONS RELATED THERETO, BY VIRTUE OF THE EXEMPTION AFFORDED CONTAMINATED SOILS AND OTHER WASTE ASSOCIATED WITH THE EXPLO- RATION, DEVELOPMENT OR PRODUCTION OF CRUDE OIL OR NATURAL GAS OR GEOTHERMAL ENERGY.

ALSO AS A CONDITION TO GANDY-MARLEY, INC.'S ACCCEPTANCE OF THE MATERIALS SHIPPED WITH THIS JOB TICKET, TRANSPORTER REPRESENTS AND WARRANTS THAT ONLY THE MATERIAL DELIVERED BY OPERATOR/SHIPPER TO TRANSPORTER IS NOW DELIVERED BY TRANSPORTER TO GANDY-MARLEY, INC.'S FACILITY FOR DISPOSAL.

THIS WILL CERTIFY that the above Transporter loaded the material represented by this Transporter Statement at the above described location, and that it was tendered by the aboved, described shipper. This will certify that no additional materials were added to this load, and that the material was delivered without incident.

DRIVER [Signature]

FACILITY REPRESENTATIVE [Signature]

White - GMI

Canary - Shipper

Pink - GMI

Gold - Transporter

Contaminated Soils Shipment Manifest

1. Manifest Document No.

6267

2. Page ___ of ___

3. Generator's Name and Mailing Address

NM OCO
1220 S ST FRANCES
SANTA FE, NM

4. Generator Phone No.

476-3492

5. Generator Contact

Ed Martin

6. Transporter 1 Company Name

PERKINS

7. ID No.

8. Transporter 2 Company Name

9. ID No.

10. Designated Disposal Facility Name and Site Address

Gandy Marley, Inc. Contaminated Soils Landfarm
7200 East Second Street
PO Box 1658
Roswell, NM 88201

11. Facility Permit Number

711-01-0020

12. Facility Phone No.

(505) 398 - 4960

13. Description of Waste

Chloride Cont. Soil

14. Containers

No.

Type

15. Total Quantity

16. Unit Wt/Vol

a.

1

BD

20

yds

b.

c.

17. Special Handling Instructions and Additional Information

18. Generator's Certification:

I hereby declare that the contents of the consignment are fully and accurately described above by proper shipping name and are classified, packed, marked, and labeled, and are in all respects in proper condition for transport by highway according to applicable federal, state, and international laws.

FURTHER, I represent and warrant that the waste material as described on this manifest is either exempt from the Resource Conservation and Recovery Act of 1976, OR has been characterized as non-hazardous material by virtue of appropriate laboratory analysis done in accordance with EPA-approved testing methods

Printed/Typed Name

Signature

Date

TRANSPORTER

19. Transporter 1 Acknowledgement of Receipt of Materials

Printed/Typed Name

Jimmy Perkins

Signature

[Signature]

Date

050205

20. Transporter 2 Acknowledgement of Receipt of Materials

Printed/Typed Name

Signature

Date

GMI

21. Discrepancy Information

22. Facility Owner or Operator Certification of receipt of materials described on this manifest except as noted in item 21.

Printed/Typed Name

J Tolton

Signature

[Signature]

Date

050205

GANDY-MARLEY, INC.

P. O. Box 1658
Roswell, NM 88202
Office (505) 347-0434
Fax (505) 347-0435

N2 6268

LEASE OPERATOR/SHIPPER/COMPANY NM OCD

LEASE NAME Arabo SWD

TRANSPORTER COMPANY Perkins TIME 4:35 AM/PM

DATE 5-02-05 VEHICLE NO. 0010 DRIVER NO. _____

CHARGE TO _____

TYPE OF MATERIAL

OCD

☐ Other Material ☒ Contaminated soil ☐ C-117 No. _____
☐ BS&W content _____

Description _____

VOLUME OF MATERIAL ☐ : YARDS 20 : CELL# 20 : ☐ _____

AS A CONDITION TO GANDY-MARLEY, INC.'S ACCEPTANCE OF THE MATERIALS SHIPPED WITH THIS JOB TICKET, OPERATOR/SHIPPER REPRESENTS AND WARRANTS THAT THE WASTE MATERIAL SHIPPED HERewith IS MATERIAL EXEMPT FROM THE RESOURCE, CONSERVATION AND RECOVERY ACT OF 1976, AS AMENDED FROM TIME TO TIME, 40 U.S.C. §6901, et seq., THE NM HEALTH AND SAF. CODES, §361,001, et seq., AND REGULATIONS RELATED THERETO, BY VIRTUE OF THE EXEMPTION AFFORDED CONTAMINATED SOILS AND OTHER WASTE ASSOCIATED WITH THE EXPLO-
RATION, DEVELOPMENT OR PRODUCTION OF CRUDE OIL OR NATURAL GAS OR GEOTHERMAL ENERGY.

ALSO AS A CONDITION TO GANDY-MARLEY, INC.'S ACCCEPTANCE OF THE MATERIALS SHIPPED WITH THIS JOB TICKET, TRANSPORTER REPRESENTS AND WARRANTS THAT ONLY THE MATERIAL DELIVERED BY OPERATOR/SHIPPER TO TRANSPORTER IS NOW DELIVERED BY TRANSPORTER TO GANDY-MARLEY, INC.'S FACILITY FOR DISPOSAL.

THIS WILL CERTIFY that the above Transporter loaded the material represented by this Transporter Statement at the above described location, and that it was tendered by the aboved described shipper. This will certify that no additional materials were added to this load, and that the material was delivered without incident.

DRIVER

FACILITY REPRESENTATIVE

White - GMI

Canary - Shipper

Pink - GMI

Gold - Transporter

Contaminated Soils Shipment Manifest

1. Manifest Document No.

6268

2. Page ___ of ___

3. Generator's Name and Mailing Address

NM OCD
1220 S ST FRANCES
SANTA FE, NM

4. Generator Phone No.

476-3492

5. Generator Contact

Ed Martin

6. Transporter 1 Company Name

PERKINS TRK #10

7. ID No.

8. Transporter 2 Company Name

9. ID No.

10. Designated Disposal Facility Name and Site Address

Gandy Marley, Inc. Contaminated Soils Landfarm
7200 East Second Street
PO Box 1658
Roswell, NM 88201

11. Facility Permit Number

711-01-0020

12. Facility Phone No.

(505) 398 - 4960

13. Description of Waste

chloride Cont Soil

14. Containers

No.

Type

15. Total Quantity

16. Unit Wt/Vol

a.

1

BD

20

Yds

b.

c.

17. Special Handling Instructions and Additional Information

18. Generator's Certification:

I hereby declare that the contents of the consignment are fully and accurately described above by proper shipping name and are classified, packed, marked, and labeled, and are in all respects in proper condition for transport by highway according to applicable federal, state, and international laws.

FURTHER, I represent and warrant that the waste material as described on this manifest is either exempt from the Resource Conservation and Recovery Act of 1976, OR has been characterized as non-hazardous material by virtue of appropriate laboratory analysis done in accordance with EPA-approved testing methods.

Printed/Typed Name

Signature

Date

19. Transporter 1 Acknowledgement of Receipt of Materials

Printed/Typed Name

John V. Ruseendahl

Signature

John V. Ruseendahl

Date

05/02/05

20. Transporter 2 Acknowledgement of Receipt of Materials

Printed/Typed Name

Signature

Date

21. Discrepancy Information

22. Facility Owner or Operator Certification of receipt of materials described on this manifest except as noted in item 21.

Printed/Typed Name

J Toiton

Signature

J Toiton

Date

05/02/05

GENERATOR

TRANSPORTER

GM

GANDY-MARLEY, INC.

P. O. Box 1658
Roswell, NM 88202
Office (505) 347-0434
Fax (505) 347-0435

N2 6269

LEASE OPERATOR/SHIPPER/COMPANY NM OCD

LEASE NAME ARAHO SWD

TRANSPORTER COMPANY A. MARTINEZ TIME 4:42 AM/PM

DATE 5-02-05 VEHICLE NO. 99 DRIVER NO.

CHARGE TO

TYPE OF MATERIAL

OCD

☐ Other Material

☒ Contaminated soil

☐ C-117 No. _____

☐ BS&W content _____

Description _____

VOLUME OF MATERIAL ☐ : YARDS 20 : CELL# 20 : ☐

AS A CONDITION TO GANDY-MARLEY, INC.'S ACCEPTANCE OF THE MATERIALS SHIPPED WITH THIS JOB TICKET, OPERATOR/SHIPPER REPRESENTS AND WARRANTS THAT THE WASTE MATERIAL SHIPPED HERewith IS MATERIAL EXEMPT FROM THE RESOURCE, CONSERVATION AND RECOVERY ACT OF 1976, AS AMENDED FROM TIME TO TIME, 40 U.S.C. §6901, et seq., THE NM HEALTH AND SAF. CODES, §361,001, et seq., AND REGULATIONS RELATED THERETO, BY VIRTUE OF THE EXEMPTION AFFORDED CONTAMINATED SOILS AND OTHER WASTE ASSOCIATED WITH THE EXPLO- RATION, DEVELOPMENT OR PRODUCTION OF CRUDE OIL OR NATURAL GAS OR GEOTHERMAL ENERGY.

ALSO AS A CONDITION TO GANDY-MARLEY, INC.'S ACCCEPTANCE OF THE MATERIALS SHIPPED WITH THIS JOB TICKET, TRANSPORTER REPRESENTS AND WARRANTS THAT ONLY THE MATERIAL DELIVERED BY OPERATOR/SHIPPER TO TRANSPORTER IS NOW DELIVERED BY TRANSPORTER TO GANDY-MARLEY, INC.'S FACILITY FOR DISPOSAL.

THIS WILL CERTIFY that the above Transporter loaded the material represented by this Transporter Statement at the above described location, and that it was tendered by the aboved described shipper. This will certify that no additional materials were added to this load, and that the material was delivered without incident.

DRIVER APM

FACILITY REPRESENTATIVE J Tolton

White - GMI

Capary - Shipper

Pink - GMI

Gold - Transporter

Superior Printing Service, Inc.

Contaminated Soils Shipment Manifest

1. Manifest Document No.

6269

2. Page ___ of ___

3. Generator's Name and Mailing Address

NM OCD
1220 S ST FRANCES
SANTA FE, NM

4. Generator Phone No.

476-3492

5. Generator Contact

Ed Martin

6. Transporter 1 Company Name

Albert MARTINEZ #99

7. ID No.

8. Transporter 2 Company Name

9. ID No.

10. Designated Disposal Facility Name and Site Address

Gandy Marley, Inc. Contaminated Soils Landfarm
7200 East Second Street
PO Box 1658
Roswell, NM 88201

11. Facility Permit Number

711-01-0020

12. Facility Phone No.

(505) 398 - 4960

13. Description of Waste

chloride Cont Soil

14. Containers

No. Type

15. Total
Quantity16. Unit
Wt/Vol

a.

1 BD

20

yds

b.

c.

17. Special Handling Instructions and Additional Information

18. Generator's Certification:

I hereby declare that the contents of the consignment are fully and accurately described above by proper shipping name and are classified, packed, marked, and labeled, and are in all respects in proper condition for transport by highway according to applicable federal, state, and international laws.

FURTHER, I represent and warrant that the waste material as described on this manifest is either exempt from the Resource Conservation and Recovery Act of 1976, OR has been characterized as non-hazardous material by virtue of appropriate laboratory analysis done in accordance with EPA-approved testing methods

Printed/Typed Name

Signature

Date

19. Transporter 1 Acknowledgement of Receipt of Materials

Printed/Typed Name

Albert P. MARTINEZ

Signature

Albert P. Martinez

Date

05/02/05

20. Transporter 2 Acknowledgement of Receipt of Materials

Printed/Typed Name

Signature

Date

21. Discrepancy Information

22. Facility Owner or Operator Certification of receipt of materials described on this manifest except as noted in item 21.

Printed/Typed Name

J Tolton

Signature

J Tolton

Date

05/02/05

G
E
N
E
R
A
T
O
RT
R
A
N
S
P
O
R
T
E
RG
M
I

GANDY-MARLEY, INC.

P. O. Box 1658
Roswell, NM 88202
Office (505) 347-0434
Fax (505) 347-0435

Nº 6270

LEASE OPERATOR/SHIPPER/COMPANY NM OCD

LEASE NAME ARAO SWD

TRANSPORTER COMPANY MALES TIME 444 AM/PM (PM)

DATE 5-02-05 VEHICLE NO. # 11 DRIVER NO. _____

CHARGE TO _____

TYPE OF MATERIAL

OCD

☐ Other Material

☒ Contaminated soil

☐ C-117 No. _____

☐ BS&W content _____

Description _____

VOLUME OF MATERIAL ☐ : YARDS 20 : CELL# 20 : ☐ _____

AS A CONDITION TO GANDY-MARLEY, INC.'S ACCEPTANCE OF THE MATERIALS SHIPPED WITH THIS JOB TICKET, OPERATOR/SHIPPER REPRESENTS AND WARRANTS THAT THE WASTE MATERIAL SHIPPED HERewith IS MATERIAL EXEMPT FROM THE RESOURCE, CONSERVATION AND RECOVERY ACT OF 1976, AS AMENDED FROM TIME TO TIME, 40 U.S.C. §6901, et seq., THE NM HEALTH AND SAF. CODES, §361,001, et seq., AND REGULATIONS RELATED THERETO, BY VIRTUE OF THE EXEMPTION AFFORDED CONTAMINATED SOILS AND OTHER WASTE ASSOCIATED WITH THE EXPLO-
RATION, DEVELOPMENT OR PRODUCTION OF CRUDE OIL OR NATURAL GAS OR GEOTHERMAL ENERGY.

ALSO AS A CONDITION TO GANDY-MARLEY, INC.'S ACCEPTANCE OF THE MATERIALS SHIPPED WITH THIS JOB TICKET, TRANSPORTER REPRESENTS AND WARRANTS THAT ONLY THE MATERIAL DELIVERED BY OPERATOR/SHIPPER TO TRANSPORTER IS NOW DELIVERED BY TRANSPORTER TO GANDY-MARLEY, INC.'S FACILITY FOR DISPOSAL.

THIS WILL CERTIFY that the above Transporter loaded the material represented by this Transporter Statement at the above described location, and that it was tendered by the aboved described shipper. This will certify that no additional materials were added to this load, and that the material was delivered without incident.

DRIVER

Daniel Males

FACILITY REPRESENTATIVE

J Tolton

White - GMI

Canary - Shipper

Pink - GMI

Gold - Transporter

Superior Printing Service, Inc.

Contaminated Soils Shipment Manifest

1. Manifest Document No.

6270

2. Page ___ of ___

3. Generator's Name and Mailing Address

NM OCD
1220 S ST FRANCIS
SANTA FE, NM

4. Generator Phone No.

476-3492

5. Generator Contact

Ed Martin

6. Transporter 1 Company Name

Moles Trucking

7. ID No.

9. ID No.

10. Designated Disposal Facility Name and Site Address

Gandy Marley, Inc. Contaminated Soils Landfarm
7200 East Second Street
PO Box 1658
Roswell, NM 88201

11. Facility Permit Number

711-01-0020

12. Facility Phone No.

(505) 398 - 4960

13. Description of Waste

chloride Cont Soil

14. Containers

No. Type

15. Total Quantity

16. Unit Wt/Vol

a.

1 BD

20

Yds

b.

c.

17. Special Handling Instructions and Additional Information

18. Generator's Certification:

I hereby declare that the contents of the consignment are fully and accurately described above by proper shipping name and are classified, packed, marked, and labeled, and are in all respects in proper condition for transport by highway according to applicable federal, state, and international laws.

FURTHER, I represent and warrant that the waste material as described on this manifest is either exempt from the Resource Conservation and Recovery Act of 1976, OR has been characterized as non-hazardous material by virtue of appropriate laboratory analysis done in accordance with EPA-approved testing methods

Printed/Typed Name

Signature

Date

19. Transporter 1 Acknowledgement of Receipt of Materials

Printed/Typed Name

Signature

Date

David Moles

David Moles

050205

20. Transporter 2 Acknowledgement of Receipt of Materials

Printed/Typed Name

Signature

Date

21. Discrepancy Information

22. Facility Owner or Operator Certification of receipt of materials described on this manifest except as noted in item 21.

Printed/Typed Name

Signature

Date

J Toiton

050205

GENERATOR

TRANSPORTER

GMI

GANDY-MARLEY, INC.

P. O. Box 1658
Roswell, NM 88202
Office (505) 347-0434
Fax (505) 347-0435

No 6271

LEASE OPERATOR/SHIPPER/COMPANY N M O C D

LEASE NAME ARAH S W D

TRANSPORTER COMPANY PALLARES TIME 5¹⁰ AM PM

DATE 5-02-05 VEHICLE NO. #01 DRIVER NO. _____

CHARGE TO _____

TYPE OF MATERIAL

OCD

[] Other Material [☒] Contaminated soil [] C-117 No. _____
[] BS&W content _____

Description _____

VOLUME OF MATERIAL [] : YARDS 20 : CELL# 20 : [] _____

AS A CONDITION TO GANDY-MARLEY, INC.'S ACCEPTANCE OF THE MATERIALS SHIPPED WITH THIS JOB TICKET, OPERATOR/SHIPPER REPRESENTS AND WARRANTS THAT THE WASTE MATERIAL SHIPPED HERewith IS MATERIAL EXEMPT FROM THE RESOURCE, CONSERVATION AND RECOVERY ACT OF 1976, AS AMENDED FROM TIME TO TIME, 40 U.S.C. §6901, et seq., THE NM HEALTH AND SAF. CODES, §361,001, et seq., AND REGULATIONS RELATED THERETO, BY VIRTUE OF THE EXEMPTION AFFORDED CONTAMINATED SOILS AND OTHER WASTE ASSOCIATED WITH THE EXPLO- RATION, DEVELOPMENT OR PRODUCTION OF CRUDE OIL OR NATURAL GAS OR GEOTHERMAL ENERGY.

ALSO AS A CONDITION TO GANDY-MARLEY, INC.'S ACCCEPTANCE OF THE MATERIALS SHIPPED WITH THIS JOB TICKET, TRANSPORTER REPRESENTS AND WARRANTS THAT ONLY THE MATERIAL DELIVERED BY OPERATOR/SHIPPER TO TRANSPORTER IS NOW DELIVERED BY TRANSPORTER TO GANDY-MARLEY, INC.'S FACILITY FOR DISPOSAL.

THIS WILL CERTIFY that the above Transporter loaded the material represented by this Transporter Statement at the above described location, and that it was tendered by the aboved described shipper. This will certify that no additional materials were added to this load, and that the material was delivered without incident.

DRIVER MONSE PALLARES

FACILITY REPRESENTATIVE [Signature]

White - GMI

Canary - Shipper

Pink - GMI

Gold - Transporter

Superior Printing Service, Inc.

Contaminated Soils Shipment Manifest

1. Manifest Document No.

62711

2. Page of

3. Generator's Name and Mailing Address

NM OCD
1220 S ST FRANCIS
SANTA FE, NM

4. Generator Phone No.

476-3492

5. Generator Contact

Ed Martin

6. Transporter 1 Company Name

7. ID No.

8. Transporter 2 Company Name

9. ID No.

10. Designated Disposal Facility Name and Site Address

Gandy Marley, Inc. Contaminated Soils Landfarm
7200 East Second Street
PO Box 1658
Roswell, NM 88201

11. Facility Permit Number

711-01-0020

12. Facility Phone No.

(505) 398 - 4960

13. Description of Waste

chloride Cont Soil

14. Containers

No.

Type

15. Total Quantity

16. Unit
Wt/Vol

a.

1

BD

20

Yds

b.

c.

17. Special Handling Instructions and Additional Information

18. Generator's Certification:

I hereby declare that the contents of the consignment are fully and accurately described above by proper shipping name and are classified, packed, marked, and labeled, and are in all respects in proper condition for transport by highway according to applicable federal, state, and international laws.

FURTHER, I represent and warrant that the waste material as described on this manifest is either exempt from the Resource Conservation and Recovery Act of 1976, OR has been characterized as non-hazardous material by virtue of appropriate laboratory analysis done in accordance with EPA-approved testing methods

Printed/Typed Name

Signature

Date

19. Transporter 1 Acknowledgement of Receipt of Materials

Printed/Typed Name

MP

Signature

MONSE PALLARES

Date

5/2/05

20. Transporter 2 Acknowledgement of Receipt of Materials

Printed/Typed Name

Signature

Date

21. Discrepancy Information

22. Facility Owner or Operator Certification of receipt of materials described on this manifest except as noted in item 21.

Printed/Typed Name

J Tolton

Signature

J Tolton

Date

05/02/05

GENERATOR

TRANSPORTER

GMI

GANDY-MARLEY, INC.

P. O. Box 1658
Roswell, NM 88202
Office (505) 347-0434
Fax (505) 347-0435

N^o 6272

LEASE OPERATOR/SHIPPER/COMPANY NM OCD

LEASE NAME ARAHO SWD

TRANSPORTER COMPANY LEVARIO

TIME 5¹⁵

AM/PM

DATE 5-02-05 VEHICLE NO. 55

DRIVER NO.

CHARGE TO

TYPE OF MATERIAL

OCD

☐ Other Material

☒ Contaminated soil

☐ C-117 No. _____

☐ BS&W content _____

Description _____

VOLUME OF MATERIAL ☐ YARDS 20 : CELL# 20 : ☐

AS A CONDITION TO GANDY-MARLEY, INC.'S ACCEPTANCE OF THE MATERIALS SHIPPED WITH THIS JOB TICKET, OPERATOR/SHIPPER REPRESENTS AND WARRANTS THAT THE WASTE MATERIAL SHIPPED HERewith IS MATERIAL EXEMPT FROM THE RESOURCE, CONSERVATION AND RECOVERY ACT OF 1976, AS AMENDED FROM TIME TO TIME, 40 U.S.C. §6901, et seq., THE NM HEALTH AND SAF. CODES, §361,001, et seq., AND REGULATIONS RELATED THERETO, BY VIRTUE OF THE EXEMPTION AFFORDED CONTAMINATED SOILS AND OTHER WASTE ASSOCIATED WITH THE EXPLO- RATION, DEVELOPMENT OR PRODUCTION OF CRUDE OIL OR NATURAL GAS OR GEOTHERMAL ENERGY.

ALSO AS A CONDITION TO GANDY-MARLEY, INC.'S ACCPEPTANCE OF THE MATERIALS SHIPPED WITH THIS JOB TICKET, TRANSPORTER REPRESENTS AND WARRANTS THAT ONLY THE MATERIAL DELIVERED BY OPERATOR/SHIPPER TO TRANSPORTER IS NOW DELIVERED BY TRANSPORTER TO GANDY-MARLEY, INC.'S FACILITY FOR DISPOSAL.

THIS WILL CERTIFY that the above Transporter loaded the material represented by this Transporter Statement at the above described location, and that it was tendered by the aboved described shipper. This will certify that no additional materials were added to this load, and that the material was delivered without incident.

DRIVER Mike Luvato

FACILITY REPRESENTATIVE J Tolton

White - GMI

Canary - Shipper

Pink - GMI

Gold - Transporter

Superior Printing Service, Inc.

Contaminated Soils Shipment Manifest

1. Manifest Document No.

6272

2. Page ___ of ___

3. Generator's Name and Mailing Address

NM OCO
1220 S ST FRANCIS
SANTA FE, NM

4. Generator Phone No.

476-3492

5. Generator Contact

Ed Martin

6. Transporter 1 Company Name

Mike Levario Trucking

7. ID No.

8. Transporter 2 Company Name

9. ID No.

10. Designated Disposal Facility Name and Site Address

Gandy Marley, Inc. Contaminated Soils Landfarm
7200 East Second Street
PO Box 1658
Roswell, NM 88201

11. Facility Permit Number

711-01-0020

12. Facility Phone No.

(505) 398-4960

13. Description of Waste

chloride Cont Soil

14. Containers

No. Type

15. Total Quantity

16. Unit Wt/Vol

a.

1 BD

20

yds

b.

c.

17. Special Handling Instructions and Additional Information

18. Generator's Certification:

I hereby declare that the contents of the consignment are fully and accurately described above by proper shipping name and are classified, packed, marked, and labeled, and are in all respects in proper condition for transport by highway according to applicable federal, state, and international laws.

FURTHER, I represent and warrant that the waste material as described on this manifest is either exempt from the Resource Conservation and Recovery Act of 1976, OR has been characterized as non-hazardous material by virtue of appropriate laboratory analysis done in accordance with EPA-approved testing methods

Printed/Typed Name

Signature

Date

19. Transporter 1 Acknowledgement of Receipt of Materials

Printed/Typed Name

MIKE LEVARIO

Signature

Mike Levario

Date

5/02/05

20. Transporter 2 Acknowledgement of Receipt of Materials

Printed/Typed Name

Signature

Date

21. Discrepancy Information

22. Facility Owner or Operator Certification of receipt of materials described on this manifest except as noted in item 21.

Printed/Typed Name

J Tolton

Signature

J Tolton

Date

05/02/05

GENERATOR

TRANSPORTER

GMI

GANDY-MARLEY, INC.

P. O. Box 1658
Roswell, NM 88202
Office (505) 347-0434
Fax (505) 347-0435

Nº 6273

LEASE OPERATOR/SHIPPER/COMPANY NM OCD

LEASE NAME ARAH0 SWD

TRANSPORTER COMPANY Bonilla TIME 5³⁰ AM/PM

DATE 5-02-05 VEHICLE NO. 7122 DRIVER NO.

CHARGE TO

TYPE OF MATERIAL

OCD

☐ Other Material

☒ Contaminated soil

☐ C-117 No. _____

☐ BS&W content _____

Description _____

VOLUME OF MATERIAL ☐ : YARDS 20 : CELL# 20 : ☐ _____

AS A CONDITION TO GANDY-MARLEY, INC.'S ACCEPTANCE OF THE MATERIALS SHIPPED WITH THIS JOB TICKET, OPERATOR/SHIPPER REPRESENTS AND WARRANTS THAT THE WASTE MATERIAL SHIPPED HERewith IS MATERIAL EXEMPT FROM THE RESOURCE, CONSERVATION AND RECOVERY ACT OF 1976, AS AMENDED FROM TIME TO TIME, 40 U.S.C. §6901, et seq., THE NM HEALTH AND SAF. CODES, §361,001, et seq., AND REGULATIONS RELATED THERETO, BY VIRTUE OF THE EXEMPTION AFFORDED CONTAMINATED SOILS AND OTHER WASTE ASSOCIATED WITH THE EXPLO-
RATION, DEVELOPMENT OR PRODUCTION OF CRUDE OIL OR NATURAL GAS OR GEOTHERMAL ENERGY.

ALSO AS A CONDITION TO GANDY-MARLEY, INC.'S ACCPEPTANCE OF THE MATERIALS SHIPPED WITH THIS JOB TICKET, TRANSPORTER REPRESENTS AND WARRANTS THAT ONLY THE MATERIAL DELIVERED BY OPERATOR/SHIPPER TO TRANSPORTER IS NOW DELIVERED BY TRANSPORTER TO GANDY-MARLEY, INC.'S FACILITY FOR DISPOSAL.

THIS WILL CERTIFY that the above Transporter loaded the material represented by this Transporter Statement at the above described location, and that it was tendered by the aboved described shipper. This will certify that no additional materials were added to this load, and that the material was delivered without incident.

DRIVER

FACILTY REPRESENTATIVE

White - GMI

Canary - Shipper

Pink - GMI

Gold - Transporter

Superior Printing Service, Inc.

Contaminated Soils Shipment Manifest

1. Manifest Document No.

6273 2. Page ___ of ___

3. Generator's Name and Mailing Address

NM 0000
1220 S 1st FRANCIS
SANTA FE, NM

4. Generator Phone No.

476-3492

5. Generator Contact

Ed Martin

6. Transporter 1 Company Name

BONILLA TRUCKING

7. ID No.

8. Transporter 2 Company Name

9. ID No.

10. Designated Disposal Facility Name and Site Address

Gandy Marley, Inc. Contaminated Soils Landfarm
7200 East Second Street
PO Box 1658
Roswell, NM 88201

11. Facility Permit Number

711-01-0020

12. Facility Phone No.

(505) 398 - 4960

13. Description of Waste

chloride Cont Soil

14. Containers

No. Type

15. Total Quantity

16. Unit Wt/Vol

a.

1

BD

20

yds

b.

c.

17. Special Handling Instructions and Additional Information

18. Generator's Certification:

I hereby declare that the contents of the consignment are fully and accurately described above by proper shipping name and are classified, packed, marked, and labeled, and are in all respects in proper condition for transport by highway according to applicable federal, state, and international laws.

FURTHER, I represent and warrant that the waste material as described on this manifest is either exempt from the Resource Conservation and Recovery Act of 1976, OR has been characterized as non-hazardous material by virtue of appropriate laboratory analysis done in accordance with EPA-approved testing methods

Printed/Typed Name

DAVID MARTIN

Signature

[Signature]

Date

05/02/05

19. Transporter 1 Acknowledgement of Receipt of Materials

Printed/Typed Name

Signature

Date

20. Transporter 2 Acknowledgement of Receipt of Materials

Printed/Typed Name

Signature

Date

21. Discrepancy Information

22. Facility Owner or Operator Certification of receipt of materials described on this manifest except as noted in item 21.

Printed/Typed Name

J Tolton

Signature

[Signature]

Date

05/02/05

GENERATOR

TRANSPORTER

GMI

GANDY-MARLEY, INC.

P. O. Box 1658
Roswell, NM 88202
Office (505) 347-0434
Fax (505) 347-0435

N2 5025**LEASE OPERATOR/SHIPPER/COMPANY****N M O C D****LEASE NAME****ARAH SWD****TRANSPORTER COMPANY****GANDY****TIME****11¹³****(AM/PM)****DATE****8-23-05****VEHICLE NO.****512****DRIVER NO.****FAR000****CHARGE TO****TYPE OF MATERIAL****OCD**☐ Other Material☒ Contaminated soil☐ C-117 No. _____☐ BS&W content _____

Description _____

VOLUME OF MATERIAL [] YARDS**10****:****CELL#****20****:****[]**

AS A CONDITION TO GANDY-MARLEY, INC.'S ACCEPTANCE OF THE MATERIALS SHIPPED WITH THIS JOB TICKET, OPERATOR/SHIPPER REPRESENTS AND WARRANTS THAT THE WASTE MATERIAL SHIPPED HERewith IS MATERIAL EXEMPT FROM THE RESOURCE, CONSERVATION AND RECOVERY ACT OF 1976, AS AMENDED FROM TIME TO TIME, 40 U.S.C. §6901, et seq., THE NM HEALTH AND SAF. CODES, §361,001, et seq., AND REGULATIONS RELATED THERETO, BY VIRTUE OF THE EXEMPTION AFFORDED CONTAMINATED SOILS AND OTHER WASTE ASSOCIATED WITH THE EXPLO- RATION, DEVELOPMENT OR PRODUCTION OF CRUDE OIL OR NATURAL GAS OR GEOTHERMAL ENERGY.

ALSO AS A CONDITION TO GANDY-MARLEY, INC.'S ACCEPTANCE OF THE MATERIALS SHIPPED WITH THIS JOB TICKET, TRANSPORTER REPRESENTS AND WARRANTS THAT ONLY THE MATERIAL DELIVERED BY OPERATOR/SHIPPER TO TRANSPORTER IS NOW DELIVERED BY TRANSPORTER TO GANDY-MARLEY, INC.'S FACILITY FOR DISPOSAL.

THIS WILL CERTIFY that the above Transporter loaded the material represented by this Transporter Statement at the above described location, and that it was tendered by the above described shipper. This will certify that no additional materials were added to this load, and that the material was delivered without incident.

DRIVER**M. Farn****FACILITY REPRESENTATIVE****J. Totton**

White - GMI

Canary - Shipper

Pink - GMI

Gold - Transporter

Superior Printing Service, Inc.

Contaminated Soils Shipment Manifest

1. Manifest Document No.

5025

2. Page ___ of ___

3. Generator's Name and Mailing Address

NM OCD
1200 S. St. Frances
Santa Fe, NM

4. Generator Phone No.

476-3492

5. Generator Contact

Eid Martin

6. Transporter 1 Company Name

7. ID No.

8. Transporter 2 Company Name

9. ID No.

10. Designated Disposal Facility Name and Site Address

Gandy Marley, Inc. Contaminated Soils Landfarm
7200 East Second Street
PO Box 1658
Roswell, NM 88201

11. Facility Permit Number

711-01-0020

12. Facility Phone No.

(505) 398 - 4960

13. Description of Waste

Chloride Cont. Soil

14. Containers

No.

Type

15. Total Quantity

16. Unit Wt/Vol

a.

1

BD

20
10

yds.
✓

b.

c.

17. Special Handling Instructions and Additional Information

18. Generator's Certification:

I hereby declare that the contents of the consignment are fully and accurately described above by proper shipping name and are classified, packed, marked, and labeled, and are in all respects in proper condition for transport by highway according to applicable federal, state, and international laws.

FURTHER, I represent and warrant that the waste material as described on this manifest is either exempt from the Resource Conservation and Recovery Act of 1976, OR has been characterized as non-hazardous material by virtue of appropriate laboratory analysis done in accordance with EPA-approved testing methods

Printed/Typed Name

Signature

Date

19. Transporter 1 Acknowledgement of Receipt of Materials

Printed/Typed Name

MOHAMMAD FAROOQ

Signature

M. Farooq

Date

05/03/05

20. Transporter 2 Acknowledgement of Receipt of Materials

Printed/Typed Name

Signature

Date

21. Discrepancy Information

22. Facility Owner or Operator Certification of receipt of materials described on this manifest except as noted in item 21.

Printed/Typed Name

J Totten

Signature

J Totten

Date

04/23/05

GENERATOR

TRANSPORTER

GMI

GANDY-MARLEY, INC.

P. O. Box 1658
Roswell, NM 88202
Office (505) 347-0434
Fax (505) 347-0435

Nº 6176

LEASE OPERATOR/SHIPPER/COMPANY NMOCO

LEASE NAME ARATO SUD

TRANSPORTER COMPANY PALLARES

TIME 6:30 (AM/PM)

DATE 5-03-05 VEHICLE NO. #01

DRIVER NO.

CHARGE TO

TYPE OF MATERIAL

OCD

☐ Other Material

☒ Contaminated soil

☐ C-117 No. _____

☐ BS&W content _____

Description _____

VOLUME OF MATERIAL ☐ : YARDS 20 : CELL# 20 : ☐ _____

AS A CONDITION TO GANDY-MARLEY, INC.'S ACCEPTANCE OF THE MATERIALS SHIPPED WITH THIS JOB TICKET, OPERATOR/SHIPPER REPRESENTS AND WARRANTS THAT THE WASTE MATERIAL SHIPPED HERewith IS MATERIAL EXEMPT FROM THE RESOURCE, CONSERVATION AND RECOVERY ACT OF 1976, AS AMENDED FROM TIME TO TIME, 40 U.S.C. §6901, et seq., THE NM HEALTH AND SAF. CODES, §361,001, et seq., AND REGULATIONS RELATED THERETO, BY VIRTUE OF THE EXEMPTION AFFORDED CONTAMINATED SOILS AND OTHER WASTE ASSOCIATED WITH THE EXPLO-
RATION, DEVELOPMENT OR PRODUCTION OF CRUDE OIL OR NATURAL GAS OR GEOTHERMAL ENERGY.

ALSO AS A CONDITION TO GANDY-MARLEY, INC.'S ACCCEPTANCE OF THE MATERIALS SHIPPED WITH THIS JOB TICKET, TRANSPORTER REPRESENTS AND WARRANTS THAT ONLY THE MATERIAL DELIVERED BY OPERATOR/SHIPPER TO TRANSPORTER IS NOW DELIVERED BY TRANSPORTER TO GANDY-MARLEY, INC.'S FACILITY FOR DISPOSAL.

THIS WILL CERTIFY that the above Transporter loaded the material represented by this Transporter Statement at the above described location, and that it was tendered by the aboved described shipper. This will certify that no additional materials were added to this load, and that the material was delivered without incident.

DRIVER MP

FACILITY REPRESENTATIVE J Tolton

White - GMI

Canary - Shipper

Pink - GMI

Gold - Transporter

Contaminated Soils Shipment Manifest

1. Manifest Document No.

6176

2. Page ___ of ___

3. Generator's Name and Mailing Address

NM COCO
1220 S ST FRANCES
SANTA FE, NM

4. Generator Phone No.

476-3492

5. Generator Contact

Ed Martin

6. Transporter 1 Company Name

PAIARES # 01

7. ID No.

8. Transporter 2 Company Name

9. ID No.

10. Designated Disposal Facility Name and Site Address

Gandy Marley, Inc. Contaminated Soils Landfarm
7200 East Second Street
PO Box 1658
Roswell, NM 88201

11. Facility Permit Number

711-01-0020

12. Facility Phone No.

(505) 398 - 4960

13. Description of Waste

chloride Cont Soil

14. Containers

No.

Type

15. Total Quantity

16. Unit Wt/Vol

a.

1

BD

20

Yds

b.

c.

17. Special Handling Instructions and Additional Information

18. Generator's Certification:

I hereby declare that the contents of the consignment are fully and accurately described above by proper shipping name and are classified, packed, marked, and labeled, and are in all respects in proper condition for transport by highway according to applicable federal, state, and international laws.

FURTHER, I represent and warrant that the waste material as described on this manifest is either exempt from the Resource Conservation and Recovery Act of 1976, OR has been characterized as non-hazardous material by virtue of appropriate laboratory analysis done in accordance with EPA-approved testing methods

Printed/Typed Name

Signature

Date

19. Transporter 1 Acknowledgement of Receipt of Materials

Printed/Typed Name

MP

Signature

MONSE PAIARES

Date

5/2/05

20. Transporter 2 Acknowledgement of Receipt of Materials

Printed/Typed Name

Signature

Date

21. Discrepancy Information

22. Facility Owner or Operator Certification of receipt of materials described on this manifest except as noted in item 21.

Printed/Typed Name

J Tolton

Signature

J Tolton

Date

05/03/05

GENERATOR

TRANSPORTER

GMI

GANDY-MARLEY, INC.

P. O. Box 1658
Roswell, NM 88202
Office (505) 347-0434
Fax (505) 347-0435

Nº 6177

LEASE OPERATOR/SHIPPER/COMPANY NMOCO

LEASE NAME ARAIHO JWS

TRANSPORTER COMPANY GANDY TIME 6 30 AM/PM

DATE 5-03-05 VEHICLE NO. 210 DRIVER NO. _____

CHARGE TO _____

TYPE OF MATERIAL

OCD

☐ Other Material

☒ Contaminated soil

☐ C-117 No. _____

☐ BS&W content _____

Description _____

VOLUME OF MATERIAL ☐ : YARDS 20 : CELL# 20 : ☐ _____

AS A CONDITION TO GANDY-MARLEY, INC.'S ACCEPTANCE OF THE MATERIALS SHIPPED WITH THIS JOB TICKET, OPERATOR/SHIPPER REPRESENTS AND WARRANTS THAT THE WASTE MATERIAL SHIPPED HERewith IS MATERIAL EXEMPT FROM THE RESOURCE, CONSERVATION AND RECOVERY ACT OF 1976, AS AMENDED FROM TIME TO TIME, 40 U.S.C. §6901, et seq., THE NM HEALTH AND SAF. CODES, §361,001, et seq., AND REGULATIONS RELATED THERETO, BY VIRTUE OF THE EXEMPTION AFFORDED CONTAMINATED SOILS AND OTHER WASTE ASSOCIATED WITH THE EXPLO-
RATION, DEVELOPMENT OR PRODUCTION OF CRUDE OIL OR NATURAL GAS OR GEOTHERMAL ENERGY.

ALSO AS A CONDITION TO GANDY-MARLEY, INC.'S ACCCEPTANCE OF THE MATERIALS SHIPPED WITH THIS JOB TICKET, TRANSPORTER REPRESENTS AND WARRANTS THAT ONLY THE MATERIAL DELIVERED BY OPERATOR/SHIPPER TO TRANSPORTER IS NOW DELIVERED BY TRANSPORTER TO GANDY-MARLEY, INC.'S FACILITY FOR DISPOSAL.

THIS WILL CERTIFY that the above Transporter loaded the material represented by this Transporter Statement at the above described location, and that it was tendered by the aboved described shipper. This will certify that no additional materials were added to this load, and that the material was delivered without incident.

DRIVER Arvon W. Webb

FACILITY REPRESENTATIVE J Tolton

White - GMI

Canary - Shipper

Pink - GMI

Gold - Transporter

Superior Printing Service, Inc.

GANDY-MARLEY, INC.

P. O. Box 1658
Roswell, NM 88202
Office (505) 347-0434
Fax (505) 347-0435

Nº 6178

LEASE OPERATOR/SHIPPER/COMPANY NMOC

LEASE NAME ARAHU SWD

TRANSPORTER COMPANY LEVARIO

TIME 6:31 (AM)/PM

DATE 5-03-05 VEHICLE NO. #55

DRIVER NO.

CHARGE TO

TYPE OF MATERIAL

OCD

☐ Other Material

☒ Contaminated soil

☐ C-117 No. _____

☐ BS&W content _____

Description _____

VOLUME OF MATERIAL ☐ : YARDS 20 : CELL# 20 : ☐ _____

AS A CONDITION TO GANDY-MARLEY, INC.'S ACCEPTANCE OF THE MATERIALS SHIPPED WITH THIS JOB TICKET, OPERATOR/SHIPPER REPRESENTS AND WARRANTS THAT THE WASTE MATERIAL SHIPPED HERewith IS MATERIAL EXEMPT FROM THE RESOURCE, CONSERVATION AND RECOVERY ACT OF 1976, AS AMENDED FROM TIME TO TIME, 40 U.S.C. §6901, et seq., THE NM HEALTH AND SAF. CODES, §361,001, et seq., AND REGULATIONS RELATED THERETO, BY VIRTUE OF THE EXEMPTION AFFORDED CONTAMINATED SOILS AND OTHER WASTE ASSOCIATED WITH THE EXPLO-
RATION, DEVELOPMENT OR PRODUCTION OF CRUDE OIL OR NATURAL GAS OR GEOTHERMAL ENERGY.

ALSO AS A CONDITION TO GANDY-MARLEY, INC.'S ACCEPTANCE OF THE MATERIALS SHIPPED WITH THIS JOB TICKET, TRANSPORTER REPRESENTS AND WARRANTS THAT ONLY THE MATERIAL DELIVERED BY OPERATOR/SHIPPER TO TRANSPORTER IS NOW DELIVERED BY TRANSPORTER TO GANDY-MARLEY, INC.'S FACILITY FOR DISPOSAL.

THIS WILL CERTIFY that the above Transporter loaded the material represented by this Transporter Statement at the above described location, and that it was tendered by the aboved described shipper. This will certify that no additional materials were added to this load, and that the material was delivered without incident.

DRIVER

FACILITY REPRESENTATIVE

White - GMI

Canary - Shipper

Pink - GMI

Gold - Transporter

Superior Printing Service, Inc.

Contaminated Soils Shipment Manifest

1. Manifest Document No.

6178

2. Page ___ of ___

3. Generator's Name and Mailing Address

NM OCO
1220 S. ST. FRANCIS
SANTA Fe, NM

4. Generator Phone No.

476-3492

5. Generator Contact

Ed martin

6. Transporter 1 Company Name

Mike Levario Trucking

7. ID No.

8. Transporter 2 Company Name

9. ID No.

10. Designated Disposal Facility Name and Site Address

Gandy Marley, Inc. Contaminated Soils Landfarm
7200 East Second Street
PO Box 1658
Roswell, NM 88201

11. Facility Permit Number

711-01-0020

12. Facility Phone No.

(505) 398 - 4960

13. Description of Waste

chloride Cont. Soil

14. Containers

No. Type

15. Total Quantity

16. Unit Wt/Vol

a.

1

BD

20

yds

b.

c.

17. Special Handling Instructions and Additional Information

18. Generator's Certification:

I hereby declare that the contents of the consignment are fully and accurately described above by proper shipping name and are classified, packed, marked, and labeled, and are in all respects in proper condition for transport by highway according to applicable federal, state, and international laws.

FURTHER, I represent and warrant that the waste material as described on this manifest is either exempt from the Resource Conservation and Recovery Act of 1976, OR has been characterized as non-hazardous material by virtue of appropriate laboratory analysis done in accordance with EPA-approved testing methods.

Printed/Typed Name

Signature

Date

19. Transporter 1 Acknowledgement of Receipt of Materials

Printed/Typed Name

Signature

Date

20. Transporter 2 Acknowledgement of Receipt of Materials

Printed/Typed Name

MIKE LEVARIO

Signature

Mike Levario

Date

5/02/05

21. Discrepancy Information

22. Facility Owner or Operator Certification of receipt of materials described on this manifest except as noted in item 21.

Printed/Typed Name

J TOITON

Signature

J Toiton

Date

05/02/05

GENERATOR

TRANSPORTER

GMI

GANDY-MARLEY, INC.

P. O. Box 1658
Roswell, NM 88202
Office (505) 347-0434
Fax (505) 347-0435

No 6179

LEASE OPERATOR/SHIPPER/COMPANY N/MOCA
LEASE NAME ARRADO SWD
TRANSPORTER COMPANY FOUR SEASONS TIME 645 (AM/PM)
DATE 5-03-05 VEHICLE NO. 007 DRIVER NO. _____
CHARGE TO _____

TYPE OF MATERIAL**OCD**☐ Other Material☒ Contaminated soil☐ C-117 No. _____☐ BS&W content _____

Description _____

VOLUME OF MATERIAL [] : YARDS 20 : CELL# 20 : [] _____

AS A CONDITION TO GANDY-MARLEY, INC.'S ACCEPTANCE OF THE MATERIALS SHIPPED WITH THIS JOB TICKET, OPERATOR/SHIPPER REPRESENTS AND WARRANTS THAT THE WASTE MATERIAL SHIPPED HERewith IS MATERIAL EXEMPT FROM THE RESOURCE, CONSERVATION AND RECOVERY ACT OF 1976, AS AMENDED FROM TIME TO TIME, 40 U.S.C. §6901, et seq., THE NM HEALTH AND SAF. CODES, §361,001, et seq., AND REGULATIONS RELATED THERETO, BY VIRTUE OF THE EXEMPTION AFFORDED CONTAMINATED SOILS AND OTHER WASTE ASSOCIATED WITH THE EXPLO- RATION, DEVELOPMENT OR PRODUCTION OF CRUDE OIL OR NATURAL GAS OR GEOTHERMAL ENERGY.

ALSO AS A CONDITION TO GANDY-MARLEY, INC.'S ACCEPTANCE OF THE MATERIALS SHIPPED WITH THIS JOB TICKET, TRANSPORTER REPRESENTS AND WARRANTS THAT ONLY THE MATERIAL DELIVERED BY OPERATOR/SHIPPER TO TRANSPORTER IS NOW DELIVERED BY TRANSPORTER TO GANDY-MARLEY, INC.'S FACILITY FOR DISPOSAL.

THIS WILL CERTIFY that the above Transporter loaded the material represented by this Transporter Statement at the above described location, and that it was tendered by the aboved described shipper. This will certify that no additional materials were added to this load, and that the material was delivered without incident.

DRIVER

Donald Morgan

FACILITY REPRESENTATIVE

J Tolton

White - GMI

Canary - Shipper

Pink - GMI

Gold - Transporter

Contaminated Soils Shipment Manifest

1. Manifest Document No.

611719

2. Page of

3. Generator's Name and Mailing Address

NM COCD
1220 S ST FRANCIS
SANTA Fe, NM

4. Generator Phone No.

476-3492

5. Generator Contact

Ed Martin

6. Transporter 1 Company Name

FOUR SEASONS TRK 9

7. ID No.

8. Transporter 2 Company Name

007

9. ID No.

10. Designated Disposal Facility Name and Site Address

Gandy Marley, Inc. Contaminated Soils Landfarm
7200 East Second Street
PO Box 1658
Roswell, NM 88201

11. Facility Permit Number

711-01-0020

12. Facility Phone No.

(505) 398 - 4960

13. Description of Waste

chloride Cont Soil

14. Containers

No.

Type

15. Total Quantity

16. Unit Wt/Vol

a.

1

BD

20

yds

b.

c.

17. Special Handling Instructions and Additional Information

18. Generator's Certification:

I hereby declare that the contents of the consignment are fully and accurately described above by proper shipping name and are classified, packed, marked, and labeled, and are in all respects in proper condition for transport by highway according to applicable federal, state, and international laws.

FURTHER, I represent and warrant that the waste material as described on this manifest is either exempt from the Resource Conservation and Recovery Act of 1976, OR has been characterized as non-hazardous material by virtue of appropriate laboratory analysis done in accordance with EPA-approved testing methods

Printed/Typed Name

DONALD J MORGAN

Signature

Donald J Morgan

Date

05/02/05

19. Transporter 1 Acknowledgement of Receipt of Materials

Printed/Typed Name

Signature

Date

20. Transporter 2 Acknowledgement of Receipt of Materials

Printed/Typed Name

Signature

Date

21. Discrepancy Information

22. Facility Owner or Operator Certification of receipt of materials described on this manifest except as noted in item 21.

Printed/Typed Name

J Tolton

Signature

J Tolton

Date

05/02/05

GENERATOR

TRANSPORTER

GMI

GANDY-MARLEY, INC.

P. O. Box 1658
Roswell, NM 88202
Office (505) 347-0434
Fax (505) 347-0435

NE

6180

LEASE OPERATOR/SHIPPER/COMPANY NMDCDLEASE NAME ARALO SWDTRANSPORTER COMPANY FOUR SEASONS TIME 6⁴⁶ (AM/PM)DATE 5-03-05 VEHICLE NO. 001 DRIVER NO. _____

CHARGE TO _____

TYPE OF MATERIAL

OCD

☐ Other Material☒ Contaminated soil☐ C-117 No. _____☐ BS&W content _____

Description _____

VOLUME OF MATERIAL [] : YARDS 20 : CELL# 20 : []

AS A CONDITION TO GANDY-MARLEY, INC.'S ACCEPTANCE OF THE MATERIALS SHIPPED WITH THIS JOB TICKET, OPERATOR/SHIPPER REPRESENTS AND WARRANTS THAT THE WASTE MATERIAL SHIPPED HERewith IS MATERIAL EXEMPT FROM THE RESOURCE, CONSERVATION AND RECOVERY ACT OF 1976, AS AMENDED FROM TIME TO TIME, 40 U.S.C. §6901, et seq., THE NM HEALTH AND SAF. CODES, §361,001, et seq., AND REGULATIONS RELATED THERETO, BY VIRTUE OF THE EXEMPTION AFFORDED CONTAMINATED SOILS AND OTHER WASTE ASSOCIATED WITH THE EXPLO- RATION, DEVELOPMENT OR PRODUCTION OF CRUDE OIL OR NATURAL GAS OR GEOTHERMAL ENERGY.

ALSO AS A CONDITION TO GANDY-MARLEY, INC.'S ACCEPTANCE OF THE MATERIALS SHIPPED WITH THIS JOB TICKET, TRANSPORTER REPRESENTS AND WARRANTS THAT ONLY THE MATERIAL DELIVERED BY OPERATOR/SHIPPER TO TRANSPORTER IS NOW DELIVERED BY TRANSPORTER TO GANDY-MARLEY, INC.'S FACILITY FOR DISPOSAL.

THIS WILL CERTIFY that the above Transporter loaded the material represented by this Transporter Statement at the above described location, and that it was tendered by the aboved described shipper. This will certify that no additional materials were added to this load, and that the material was delivered without incident.

DRIVER

Charles R. Morgan

FACILITY REPRESENTATIVE

J. Tolton

White - GMI

Canary - Shipper

Pink - GMI

Gold - Transporter

Contaminated Soils Shipment Manifest

1. Manifest Document No.

61180

2. Page ___ of ___

3. Generator's Name and Mailing Address

NM COCD
1220 S ST FRANCIS
SANTA FE, NM

4. Generator Phone No.

476-3492

5. Generator Contact

Ed Martin

6. Transporter 1 Company Name

FOUR SEASONS #001

7. ID No.

8. Transporter 2 Company Name

9. ID No.

10. Designated Disposal Facility Name and Site Address

Gandy Marley, Inc. Contaminated Soils Landfarm
7200 East Second Street
PO Box 1658
Roswell, NM 88201

11. Facility Permit Number

711-01-0020

12. Facility Phone No.

(505) 398 - 4960

13. Description of Waste

chloride Cont. Soil

14. Containers

No.

Type

15. Total
Quantity16. Unit
Wt/Vol

a.

1

BD

20

yds

b.

c.

17. Special Handling Instructions and Additional Information

18. Generator's Certification:

I hereby declare that the contents of the consignment are fully and accurately described above by proper shipping name and are classified, packed, marked, and labeled, and are in all respects in proper condition for transport by highway according to applicable federal, state, and international laws.

FURTHER, I represent and warrant that the waste material as described on this manifest is either exempt from the Resource Conservation and Recovery Act of 1976, OR has been characterized as non-hazardous material by virtue of appropriate laboratory analysis done in accordance with EPA-approved testing methods

Printed/Typed Name

CHARLES R. MORGAN

Signature

Charles R. Morgan

Date

05/02/05

19. Transporter 1 Acknowledgement of Receipt of Materials

Printed/Typed Name

Signature

Date

20. Transporter 2 Acknowledgement of Receipt of Materials

Printed/Typed Name

Signature

Date

21. Discrepancy Information

22. Facility Owner or Operator Certification of receipt of materials described on this manifest except as noted in item 21.

Printed/Typed Name

J Toiton

Signature

J Toiton

Date

05/02/05

G
E
N
E
R
A
T
O
RT
R
A
N
S
P
O
R
T
E
RG
M
I

GANDY-MARLEY, INC.

P. O. Box 1658
Roswell, NM 88202
Office (505) 347-0434
Fax (505) 347-0435

Nº 6181

LEASE OPERATOR/SHIPPER/COMPANY

NMOC

LEASE NAME

ARALO SWD

TRANSPORTER COMPANY

*PERKINS*TIME *6:48***(AM/PM)**DATE *5-03-05* VEHICLE NO. *0010*

DRIVER NO.

CHARGE TO

TYPE OF MATERIAL**OCD**☐ Other Material☒ Contaminated soil☐ C-117 No. _____☐ BS&W content _____

Description _____

VOLUME OF MATERIAL ☐ : YARDS *20* : CELL# *20* : ☐ _____

AS A CONDITION TO GANDY-MARLEY, INC.'S ACCEPTANCE OF THE MATERIALS SHIPPED WITH THIS JOB TICKET, OPERATOR/SHIPPER REPRESENTS AND WARRANTS THAT THE WASTE MATERIAL SHIPPED HERewith IS MATERIAL EXEMPT FROM THE RESOURCE, CONSERVATION AND RECOVERY ACT OF 1976, AS AMENDED FROM TIME TO TIME, 40 U.S.C. §6901, et seq., THE NM HEALTH AND SAF. CODES, §361,001, et seq., AND REGULATIONS RELATED THERETO, BY VIRTUE OF THE EXEMPTION AFFORDED CONTAMINATED SOILS AND OTHER WASTE ASSOCIATED WITH THE EXPLO- RATION, DEVELOPMENT OR PRODUCTION OF CRUDE OIL OR NATURAL GAS OR GEOTHERMAL ENERGY.

ALSO AS A CONDITION TO GANDY-MARLEY, INC.'S ACCCEPTANCE OF THE MATERIALS SHIPPED WITH THIS JOB TICKET, TRANSPORTER REPRESENTS AND WARRANTS THAT ONLY THE MATERIAL DELIVERED BY OPERATOR/SHIPPER TO TRANSPORTER IS NOW DELIVERED BY TRANSPORTER TO GANDY-MARLEY, INC.'S FACILITY FOR DISPOSAL.

THIS WILL CERTIFY that the above Transporter loaded the material represented by this Transporter Statement at the above described location, and that it was tendered by the aboved described shipper. This will certify that no additional materials were added to this load, and that the material was delivered without incident.

DRIVER

Johnny Henderson

FACILITY REPRESENTATIVE

J Tolton

White - GMI

Canary - Shipper

Pink - GMI

Gold - Transporter

Superior Printing Service, Inc.

Contaminated Soils Shipment Manifest

1. Manifest Document No.

61181

2. Page ___ of ___

3. Generator's Name and Mailing Address

NM OCD
1220 S ST FRANCIS
SANTA Fe, NM

4. Generator Phone No.

476-3492

5. Generator Contact

Ed Martin

6. Transporter 1 Company Name

PERKINS TRK #0010

7. ID No.

8. Transporter 2 Company Name

9. ID No.

10. Designated Disposal Facility Name and Site Address

Gandy Marley, Inc. Contaminated Soils Landfarm
7200 East Second Street
PO Box 1658
Roswell, NM 88201

11. Facility Permit Number

711-01-0020

12. Facility Phone No.

(505) 398 - 4960

13. Description of Waste

Chloride Cont. Soil

14. Containers

No. Type

15. Total Quantity

16. Unit Wt/Vol

a.

1 BD

20

yds

b.

c.

17. Special Handling Instructions and Additional Information

18. Generator's Certification:

I hereby declare that the contents of the consignment are fully and accurately described above by proper shipping name and are classified, packed, marked, and labeled, and are in all respects in proper condition for transport by highway according to applicable federal, state, and international laws.

FURTHER, I represent and warrant that the waste material as described on this manifest is either exempt from the Resource Conservation and Recovery Act of 1976, OR has been characterized as non-hazardous material by virtue of appropriate laboratory analysis done in accordance with EPA-approved testing methods

Printed/Typed Name

Signature

Date

19. Transporter 1 Acknowledgement of Receipt of Materials

Printed/Typed Name

Johnny D Ruseendahl

Signature

Johnny D Ruseendahl

Date

05/03/05

20. Transporter 2 Acknowledgement of Receipt of Materials

Printed/Typed Name

Signature

Date

21. Discrepancy Information

22. Facility Owner or Operator Certification of receipt of materials described on this manifest except as noted in item 21.

Printed/Typed Name

J Toiton

Signature

J Toiton

Date

05/03/05

GENERATOR

TRANSPORTER

GMI

GANDY-MARLEY, INC.

P. O. Box 1658
Roswell, NM 88202
Office (505) 347-0434
Fax (505) 347-0435

No 6182

LEASE OPERATOR/SHIPPER/COMPANY

NMOC

LEASE NAME

ARATHO SWD

TRANSPORTER COMPANY

ORRIS GLEZZ

TIME

6:52

AM/PM

DATE

5-03-05

VEHICLE NO.

MB 801

DRIVER NO.

CHARGE TO

TYPE OF MATERIAL

OCD

☐ Other Material☒ Contaminated soil☐ C-117 No. _____☐ BS&W content _____

Description _____

VOLUME OF MATERIAL [] YARDS

20

CELL# 20

[]

AS A CONDITION TO GANDY-MARLEY, INC.'S ACCEPTANCE OF THE MATERIALS SHIPPED WITH THIS JOB TICKET, OPERATOR/SHIPPER REPRESENTS AND WARRANTS THAT THE WASTE MATERIAL SHIPPED HERewith IS MATERIAL EXEMPT FROM THE RESOURCE, CONSERVATION AND RECOVERY ACT OF 1976, AS AMENDED FROM TIME TO TIME, 40 U.S.C. §6901, et seq., THE NM HEALTH AND SAF. CODES, §361,001, et seq., AND REGULATIONS RELATED THERETO, BY VIRTUE OF THE EXEMPTION AFFORDED CONTAMINATED SOILS AND OTHER WASTE ASSOCIATED WITH THE EXPLO-
RATION, DEVELOPMENT OR PRODUCTION OF CRUDE OIL OR NATURAL GAS OR GEOTHERMAL ENERGY.

ALSO AS A CONDITION TO GANDY-MARLEY, INC.'S ACCPEPTANCE OF THE MATERIALS SHIPPED WITH THIS JOB TICKET, TRANSPORTER REPRESENTS AND WARRANTS THAT ONLY THE MATERIAL DELIVERED BY OPERATOR/SHIPPER TO TRANSPORTER IS NOW DELIVERED BY TRANSPORTER TO GANDY-MARLEY, INC.'S FACILITY FOR DISPOSAL.

THIS WILL CERTIFY that the above Transporter loaded the material represented by this Transporter Statement at the above described location, and that it was tendered by the aboved described shipper. This will certify that no additional materials were added to this load, and that the material was delivered without incident.

DRIVER

FACILTY REPRESENTATIVE

White - GMI

Canary - Shipper

Pink - GMI

Gold - Transporter

Contaminated Soils Shipment Manifest

1. Manifest Document No.

61812

2. Page of

3. Generator's Name and Mailing Address

NM OCD
1220 S ST FRANCES
SANTA FE, NM

4. Generator Phone No.

476-3492

5. Generator Contact

Ed Martin

6. Transporter 1 Company Name

GL22 TRUCKING

7. ID No.

8. Transporter 2 Company Name

9. ID No.

10. Designated Disposal Facility Name and Site Address

Gandy Marley, Inc. Contaminated Soils Landfarm
7200 East Second Street
PO Box 1658
Roswell, NM 88201

11. Facility Permit Number

711-01-0020

12. Facility Phone No.

(505) 398 - 4960

13. Description of Waste

chloride Cont Soil

14. Containers

No.

Type

15. Total Quantity

16. Unit Wt/Vol

a.

1

BD

20

yds

b.

c.

17. Special Handling Instructions and Additional Information

18. Generator's Certification:

I hereby declare that the contents of the consignment are fully and accurately described above by proper shipping name and are classified, packed, marked, and labeled, and are in all respects in proper condition for transport by highway according to applicable federal, state, and international laws.

FURTHER, I represent and warrant that the waste material as described on this manifest is either exempt from the Resource Conservation and Recovery Act of 1976, OR has been characterized as non-hazardous material by virtue of appropriate laboratory analysis done in accordance with EPA-approved testing methods

Printed/Typed Name

Signature

Date

19. Transporter 1 Acknowledgement of Receipt of Materials

Printed/Typed Name

JOSE G GONZALEZ

Signature

[Signature]

Date

05/03/05

20. Transporter 2 Acknowledgement of Receipt of Materials

Printed/Typed Name

Signature

Date

21. Discrepancy Information

22. Facility Owner or Operator Certification of receipt of materials described on this manifest except as noted in item 21.

Printed/Typed Name

J TOLTON

Signature

[Signature]

Date

05/03/05

GENERATOR

TRANSPORTER

GMI

GANDY-MARLEY, INC.

P. O. Box 1658
Roswell, NM 88202
Office (505) 347-0434
Fax (505) 347-0435

N2**6183**

LEASE OPERATOR/SHIPPER/COMPANY

NMOC

LEASE NAME

ARAH SUD

TRANSPORTER COMPANY

OROZCO

TIME

6:55**AM/PM**

DATE

5-03-05

VEHICLE NO.

93

DRIVER NO.

CHARGE TO

TYPE OF MATERIAL**OC**☐ Other Material☒ Contaminated soil☐ C-117 No. _____☐ BS&W content _____

Description _____

VOLUME OF MATERIAL [] : YARDS

20

: CELL#

20

: []

AS A CONDITION TO GANDY-MARLEY, INC.'S ACCEPTANCE OF THE MATERIALS SHIPPED WITH THIS JOB TICKET, OPERATOR/SHIPPER REPRESENTS AND WARRANTS THAT THE WASTE MATERIAL SHIPPED HERewith IS MATERIAL EXEMPT FROM THE RESOURCE, CONSERVATION AND RECOVERY ACT OF 1976, AS AMENDED FROM TIME TO TIME, 40 U.S.C. §6901, et seq., THE NM HEALTH AND SAF. CODES, §361,001, et seq., AND REGULATIONS RELATED THERETO, BY VIRTUE OF THE EXEMPTION AFFORDED CONTAMINATED SOILS AND OTHER WASTE ASSOCIATED WITH THE EXPLO- RATION, DEVELOPMENT OR PRODUCTION OF CRUDE OIL OR NATURAL GAS OR GEOTHERMAL ENERGY.

ALSO AS A CONDITION TO GANDY-MARLEY, INC.'S ACCEPTANCE OF THE MATERIALS SHIPPED WITH THIS JOB TICKET, TRANSPORTER REPRESENTS AND WARRANTS THAT ONLY THE MATERIAL DELIVERED BY OPERATOR/SHIPPER TO TRANSPORTER IS NOW DELIVERED BY TRANSPORTER TO GANDY-MARLEY, INC.'S FACILITY FOR DISPOSAL.

THIS WILL CERTIFY that the above Transporter loaded the material represented by this Transporter Statement at the above described location, and that it was tendered by the aboved described shipper. This will certify that no additional materials were added to this load, and that the material was delivered without incident.

DRIVER



FACILTY REPRESENTATIVE

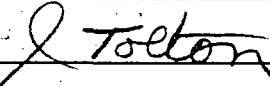

White - GMI

Canary - Shipper

Pink - GMI

Gold - Transporter

Superior Printing Service, Inc.

Contaminated Soils Shipment Manifest

1. Manifest Document No.

61182

2. Page ___ of ___

3. Generator's Name and Mailing Address

NM OCD
1220 S ST FRANCIS
SANTA FE, NM

4. Generator Phone No.

476-3492

5. Generator Contact

Ed Martin

6. Transporter 1 Company Name

DROZCO TRUCKING #93

7. ID No.

8. Transporter 2 Company Name

9. ID No.

10. Designated Disposal Facility Name and Site Address

Gandy Marley, Inc. Contaminated Soils Landfarm
7200 East Second Street
PO Box 1658
Roswell, NM 88201

11. Facility Permit Number

711-01-0020

12. Facility Phone No.

(505) 398 - 4960

13. Description of Waste

chloride Cont Soil

14. Containers

No.

Type

15. Total Quantity

16. Unit Wt/Vol

a.

1

BD

20

Yds

b.

c.

17. Special Handling Instructions and Additional Information

18. Generator's Certification:

I hereby declare that the contents of the consignment are fully and accurately described above by proper shipping name and are classified, packed, marked, and labeled, and are in all respects in proper condition for transport by highway according to applicable federal, state, and international laws.

FURTHER, I represent and warrant that the waste material as described on this manifest is either exempt from the Resource Conservation and Recovery Act of 1976, OR has been characterized as non-hazardous material by virtue of appropriate laboratory analysis done in accordance with EPA-approved testing methods

Printed/Typed Name

Signature

Date

19. Transporter 1 Acknowledgement of Receipt of Materials

Printed/Typed Name

Signature

Date

20. Transporter 2 Acknowledgement of Receipt of Materials

Printed/Typed Name

Signature

Date

21. Discrepancy Information

22. Facility Owner or Operator Certification of receipt of materials described on this manifest except as noted in item 21.

Printed/Typed Name

Signature

Date

J Tolton

J Tolton

05/03/05

GENERATOR

TRANSPORTER

CM I

GANDY-MARLEY, INC.

P. O. Box 1658
Roswell, NM 88202
Office (505) 347-0434
Fax (505) 347-0435

Nº 6184LEASE OPERATOR/SHIPPER/COMPANY NMOCLEASE NAME ARAH SUDTRANSPORTER COMPANY PERKINSTIME 6:57 **(AM/PM)**DATE 5-03-05 VEHICLE NO. 0014

DRIVER NO. _____

CHARGE TO _____

TYPE OF MATERIAL**OCD**☐ Other Material☒ Contaminated soil☐ C-117 No. _____☐ BS&W content _____

Description _____

VOLUME OF MATERIAL [] : YARDS 20 : CELL# 20 : [] _____

AS A CONDITION TO GANDY-MARLEY, INC.'S ACCEPTANCE OF THE MATERIALS SHIPPED WITH THIS JOB TICKET, OPERATOR/SHIPPER REPRESENTS AND WARRANTS THAT THE WASTE MATERIAL SHIPPED HERewith IS MATERIAL EXEMPT FROM THE RESOURCE, CONSERVATION AND RECOVERY ACT OF 1976, AS AMENDED FROM TIME TO TIME, 40 U.S.C. §6901, et seq., THE NM HEALTH AND SAF. CODES, §361,001, et seq., AND REGULATIONS RELATED THERETO, BY VIRTUE OF THE EXEMPTION AFFORDED CONTAMINATED SOILS AND OTHER WASTE ASSOCIATED WITH THE EXPLO- RATION, DEVELOPMENT OR PRODUCTION OF CRUDE OIL OR NATURAL GAS OR GEOTHERMAL ENERGY.

ALSO AS A CONDITION TO GANDY-MARLEY, INC.'S ACCEPTANCE OF THE MATERIALS SHIPPED WITH THIS JOB TICKET, TRANSPORTER REPRESENTS AND WARRANTS THAT ONLY THE MATERIAL DELIVERED BY OPERATOR/SHIPPER TO TRANSPORTER IS NOW DELIVERED BY TRANSPORTER TO GANDY-MARLEY, INC.'S FACILITY FOR DISPOSAL.

THIS WILL CERTIFY that the above Transporter loaded the material represented by this Transporter Statement at the above described location, and that it was tendered by the above described shipper. This will certify that no additional materials were added to this load, and that the material was delivered without incident.

DRIVER [Signature]FACILITY REPRESENTATIVE [Signature]

White - GMI

Canary - Shipper

Pink - GMI

Gold - Transporter

Superior Printing Service, Inc.

Contaminated Soils Shipment Manifest

1. Manifest Document No.

61184

2. Page ___ of ___

3. Generator's Name and Mailing Address

NM OCD
1220 S. ST FRANCIS
SANTA Fe, NM

4. Generator Phone No.

476-3492

5. Generator Contact

Ed Martin

6. Transporter 1 Company Name

PERKINS #0014

7. ID No.

8. Transporter 2 Company Name

9. ID No.

10. Designated Disposal Facility Name and Site Address

Gandy Marley, Inc. Contaminated Soils Landfarm
7200 East Second Street
PO Box 1658
Roswell, NM 88201

11. Facility Permit Number

711-01-0020

12. Facility Phone No.

(505) 398 - 4960

13. Description of Waste

chloride Cont Soil

14. Containers

No.

Type

15. Total
Quantity16. Unit
Wt/Vol

a.

1

BD

20

yds

b.

c.

17. Special Handling Instructions and Additional Information

18. Generator's Certification:

I hereby declare that the contents of the consignment are fully and accurately described above by proper shipping name and are classified, packed, marked, and labeled, and are in all respects in proper condition for transport by highway according to applicable federal, state, and international laws.

FURTHER, I represent and warrant that the waste material as described on this manifest is either exempt from the Resource Conservation and Recovery Act of 1976, OR has been characterized as non-hazardous material by virtue of appropriate laboratory analysis done in accordance with EPA-approved testing methods

Printed/Typed Name

Signature

Date

TRANSPORTER

19. Transporter 1 Acknowledgement of Receipt of Materials

Printed/Typed Name

Signature

Date

20. Transporter 2 Acknowledgement of Receipt of Materials

Printed/Typed Name

Signature

Date

GMI

21. Discrepancy Information

22. Facility Owner or Operator Certification of receipt of materials described on this manifest except as noted in item 21.

Printed/Typed Name

Signature

Date

J TOITON

J Toiton

050305

GANDY-MARLEY, INC.

P. O. Box 1658
Roswell, NM 88202
Office (505) 347-0434
Fax (505) 347-0435

Nº 6185

LEASE OPERATOR/SHIPPER/COMPANY NMOC

LEASE NAME ARAH SUD

TRANSPORTER COMPANY GANDY

TIME 700 (AM/PM)

DATE 5-03-05 VEHICLE NO. 207

DRIVER NO.

CHARGE TO

TYPE OF MATERIAL

OCD

☐ Other Material

☒ Contaminated soil

☐ C-117 No. _____

☐ BS&W content _____

Description _____

VOLUME OF MATERIAL [] : YARDS 20 : CELL# 20 : []

AS A CONDITION TO GANDY-MARLEY, INC.'S ACCEPTANCE OF THE MATERIALS SHIPPED WITH THIS JOB TICKET, OPERATOR/SHIPPER REPRESENTS AND WARRANTS THAT THE WASTE MATERIAL SHIPPED HERewith IS MATERIAL EXEMPT FROM THE RESOURCE, CONSERVATION AND RECOVERY ACT OF 1976, AS AMENDED FROM TIME TO TIME, 40 U.S.C. §6901, et seq., THE NM HEALTH AND SAF. CODES, §361,001, et seq., AND REGULATIONS RELATED THERETO, BY VIRTUE OF THE EXEMPTION AFFORDED CONTAMINATED SOILS AND OTHER WASTE ASSOCIATED WITH THE EXPLO- RATION, DEVELOPMENT OR PRODUCTION OF CRUDE OIL OR NATURAL GAS OR GEOTHERMAL ENERGY.

ALSO AS A CONDITION TO GANDY-MARLEY, INC.'S ACCEPTANCE OF THE MATERIALS SHIPPED WITH THIS JOB TICKET, TRANSPORTER REPRESENTS AND WARRANTS THAT ONLY THE MATERIAL DELIVERED BY OPERATOR/SHIPPER TO TRANSPORTER IS NOW DELIVERED BY TRANSPORTER TO GANDY-MARLEY, INC.'S FACILITY FOR DISPOSAL.

THIS WILL CERTIFY that the above Transporter loaded the material represented by this Transporter Statement at the above described location, and that it was tendered by the aboved described shipper. This will certify that no additional materials were added to this load, and that the material was delivered without incident.

DRIVER [Signature]

FACILITY REPRESENTATIVE [Signature]

White - GMI

Canary - Shipper

Pink - GMI

Gold - Transporter

Superior Printing Service, Inc.

Contaminated Soils Shipment Manifest

1. Manifest Document No.

611815

2. Page 1 of 1

3. Generator's Name and Mailing Address

NM O C D
1220 S ST FRANCES
SANTA FE, NM

4. Generator Phone No.

476-3492

5. Generator Contact

Ed martin

6. Transporter 1 Company Name

GANDY #207

7. ID No.

8. Transporter 2 Company Name

9. ID No.

10. Designated Disposal Facility Name and Site Address

Gandy Marley, Inc. Contaminated Soils Landfarm
7200 East Second Street
PO Box 1658
Roswell, NM 88201

11. Facility Permit Number

711-01-0020

12. Facility Phone No.

(505) 398 - 4960

13. Description of Waste

Chloride Cont Soil

14. Containers

No.

Type

15. Total Quantity

16. Unit Wt/Vol

a.

1 BD

20

Yds

b.

c.

17. Special Handling Instructions and Additional Information

18. Generator's Certification:

I hereby declare that the contents of the consignment are fully and accurately described above by proper shipping name and are classified, packed, marked, and labeled, and are in all respects in proper condition for transport by highway according to applicable federal, state, and international laws.

FURTHER, I represent and warrant that the waste material as described on this manifest is either exempt from the Resource Conservation and Recovery Act of 1976, OR has been characterized as non-hazardous material by virtue of appropriate laboratory analysis done in accordance with EPA-approved testing methods

Printed/Typed Name

Signature

Date

19. Transporter 1 Acknowledgement of Receipt of Materials

Printed/Typed Name

Signature

Date

20. Transporter 2 Acknowledgement of Receipt of Materials

Printed/Typed Name

Signature

Date

21. Discrepancy Information

22. Facility Owner or Operator Certification of receipt of materials described on this manifest except as noted in item 21.

Printed/Typed Name

Signature

Date

J Tolton

J Tolton

050305

GENERATOR

TRANSPORTER

GMI

GANDY-MARLEY, INC.

P. O. Box 1658
Roswell, NM 88202
Office (505) 347-0434
Fax (505) 347-0435

N2 6186**LEASE OPERATOR/SHIPPER/COMPANY** NMOC**LEASE NAME** ARACHE SWD**TRANSPORTER COMPANY** MALES **TIME** 7⁰⁰ **(AM/PM)****DATE** 5-03-00 **VEHICLE NO.** 0011 **DRIVER NO.****CHARGE TO****TYPE OF MATERIAL****OCD**☐ **Other Material**☒ **Contaminated soil**☐ **C-117 No.** _____☐ **BS&W content** _____**Description** _____**VOLUME OF MATERIAL** ☐ **YARDS** 20 **: CELL#** 20 **: []** _____

AS A CONDITION TO GANDY-MARLEY, INC.'S ACCEPTANCE OF THE MATERIALS SHIPPED WITH THIS JOB TICKET, OPERATOR/SHIPPER REPRESENTS AND WARRANTS THAT THE WASTE MATERIAL SHIPPED HERewith IS MATERIAL EXEMPT FROM THE RESOURCE, CONSERVATION AND RECOVERY ACT OF 1976, AS AMENDED FROM TIME TO TIME, 40 U.S.C. §6901, et seq., THE NM HEALTH AND SAF. CODES, §361,001, et seq., AND REGULATIONS RELATED THERETO, BY VIRTUE OF THE EXEMPTION AFFORDED CONTAMINATED SOILS AND OTHER WASTE ASSOCIATED WITH THE EXPLO- RATION, DEVELOPMENT OR PRODUCTION OF CRUDE OIL OR NATURAL GAS OR GEOTHERMAL ENERGY.

ALSO AS A CONDITION TO GANDY-MARLEY, INC.'S ACCEPTANCE OF THE MATERIALS SHIPPED WITH THIS JOB TICKET, TRANSPORTER REPRESENTS AND WARRANTS THAT ONLY THE MATERIAL DELIVERED BY OPERATOR/SHIPPER TO TRANSPORTER IS NOW DELIVERED BY TRANSPORTER TO GANDY-MARLEY, INC.'S FACILITY FOR DISPOSAL.

THIS WILL CERTIFY that the above Transporter loaded the material represented by this Transporter Statement at the above described location, and that it was tendered by the aboved described shipper. This will certify that no additional materials were added to this load, and that the material was delivered without incident.

DRIVER Daniel Mads**FACILITY REPRESENTATIVE** J Tolton

White - GMI

Canary - Shipper

Pink - GMI

Gold - Transporter

Superior Printing Service, Inc.

Contaminated Soils Shipment Manifest

1. Manifest Document No.

6186

2. Page ___ of ___

3. Generator's Name and Mailing Address

NM OCD
1220 S ST FRANCES
SANTA Fe, NM

4. Generator Phone No.

476-3492

5. Generator Contact

Ed Martin

6. Transporter 1 Company Name

Males Trucking

7. ID No.

8. Transporter 2 Company Name

9. ID No.

10. Designated Disposal Facility Name and Site Address

Gandy Marley, Inc. Contaminated Soils Landfarm
7200 East Second Street
PO Box 1658
Roswell, NM 88201

11. Facility Permit Number

711-01-0020

12. Facility Phone No.

(505) 398 - 4960

13. Description of Waste

Chloride Cont. Soil

14. Containers

No. Type

15. Total Quantity

16. Unit Wt/Vol

a.

1 BD

20

yds

b.

c.

17. Special Handling Instructions and Additional Information

18. Generator's Certification:

I hereby declare that the contents of the consignment are fully and accurately described above by proper shipping name and are classified, packed, marked, and labeled, and are in all respects in proper condition for transport by highway according to applicable federal, state, and international laws.

FURTHER, I represent and warrant that the waste material as described on this manifest is either exempt from the Resource Conservation and Recovery Act of 1976, OR has been characterized as non-hazardous material by virtue of appropriate laboratory analysis done in accordance with EPA-approved testing methods

Printed/Typed Name

Signature

Date

19. Transporter 1 Acknowledgement of Receipt of Materials

Printed/Typed Name

David Males

Signature

David Males

Date

05/02/05

20. Transporter 2 Acknowledgement of Receipt of Materials

Printed/Typed Name

Signature

Date

21. Discrepancy Information

22. Facility Owner or Operator Certification of receipt of materials described on this manifest except as noted in item 21.

Printed/Typed Name

J Tolton

Signature

J Tolton

Date

05/02/05

GENERATOR

TRANSPORTER

GMI

GANDY-MARLEY, INC.

P. O. Box 1658
Roswell, NM 88202
Office (505) 347-0434
Fax (505) 347-0435

Nº 6187

LEASE OPERATOR/SHIPPER/COMPANY NMOC

LEASE NAME ARAH SUO

TRANSPORTER COMPANY ANCHONDA TIME 7:21 (AM/PM)

DATE 5-03-05 VEHICLE NO. # 007 DRIVER NO.

CHARGE TO

TYPE OF MATERIAL

OCD

☐ Other Material

☒ Contaminated soil

☐ C-117 No. _____

☐ BS&W content _____

Description _____

VOLUME OF MATERIAL [] : YARDS 20 : CELL# 20 : []

AS A CONDITION TO GANDY-MARLEY, INC.'S ACCEPTANCE OF THE MATERIALS SHIPPED WITH THIS JOB TICKET, OPERATOR/SHIPPER REPRESENTS AND WARRANTS THAT THE WASTE MATERIAL SHIPPED HERewith IS MATERIAL EXEMPT FROM THE RESOURCE, CONSERVATION AND RECOVERY ACT OF 1976, AS AMENDED FROM TIME TO TIME, 40 U.S.C. §6901, et seq., THE NM HEALTH AND SAF. CODES, §361.001, et seq., AND REGULATIONS RELATED THERETO, BY VIRTUE OF THE EXEMPTION AFFORDED CONTAMINATED SOILS AND OTHER WASTE ASSOCIATED WITH THE EXPLO- RATION, DEVELOPMENT OR PRODUCTION OF CRUDE OIL OR NATURAL GAS OR GEOTHERMAL ENERGY.

ALSO AS A CONDITION TO GANDY-MARLEY, INC.'S ACCEPTANCE OF THE MATERIALS SHIPPED WITH THIS JOB TICKET, TRANSPORTER REPRESENTS AND WARRANTS THAT ONLY THE MATERIAL DELIVERED BY OPERATOR/SHIPPER TO TRANSPORTER IS NOW DELIVERED BY TRANSPORTER TO GANDY-MARLEY, INC.'S FACILITY FOR DISPOSAL.

THIS WILL CERTIFY that the above Transporter loaded the material represented by this Transporter Statement at the above described location, and that it was tendered by the aboved described shipper. This will certify that no additional materials were added to this load, and that the material was delivered without incident.

DRIVER [Signature]

FACILITY REPRESENTATIVE [Signature]

White - GMI

Canary - Shipper

Pink - GMI

Gold - Transporter

Superior Printing Service, Inc.

Contaminated Soils Shipment Manifest

1. Manifest Document No.

6187

2. Page ___ of ___

3. Generator's Name and Mailing Address

NM OCD
1220 S ST FRANCES
SANTA FE, NM

4. Generator Phone No.

476-3492

5. Generator Contact

Ed Martin

6. Transporter 1 Company Name

ANCHONDO TRP#007

7. ID No.

8. Transporter 2 Company Name

9. ID No.

10. Designated Disposal Facility Name and Site Address

Gandy Marley, Inc. Contaminated Soils Landfarm
7200 East Second Street
PO Box 1658
Roswell, NM 88201

11. Facility Permit Number

711-01-0020

12. Facility Phone No.

(505) 398-4960

13. Description of Waste

chloride Cont Soil

14. Containers

No. Type

15. Total Quantity

16. Unit Wt/Vol

a.

1 BD

20

yds

b.

c.

17. Special Handling Instructions and Additional Information

18. Generator's Certification:

I hereby declare that the contents of the consignment are fully and accurately described above by proper shipping name and are classified, packed, marked, and labeled, and are in all respects in proper condition for transport by highway according to applicable federal, state, and international laws.

FURTHER, I represent and warrant that the waste material as described on this manifest is either exempt from the Resource Conservation and Recovery Act of 1976, OR has been characterized as non-hazardous material by virtue of appropriate laboratory analysis done in accordance with EPA-approved testing methods

Printed/Typed Name

Signature

Date

19. Transporter 1 Acknowledgement of Receipt of Materials

Printed/Typed Name

Signature

Date

20. Transporter 2 Acknowledgement of Receipt of Materials

Printed/Typed Name

Signature

Date

21. Discrepancy Information

22. Facility Owner or Operator Certification of receipt of materials described on this manifest except as noted in item 21.

Printed/Typed Name

Signature

Date

J TOLTON

J Tolton

050305

GENERATOR

TRANSPORTER

GMI

GANDY-MARLEY, INC.

P. O. Box 1658
Roswell, NM 88202
Office (505) 347-0434
Fax (505) 347-0435

Nº 6188

LEASE OPERATOR/SHIPPER/COMPANY NMOCO

LEASE NAME ARAH SUO

TRANSPORTER COMPANY DANDO'S TIME 733 (AM/PM)

DATE 8-03-05 VEHICLE NO. 151 DRIVER NO.

CHARGE TO

TYPE OF MATERIAL

OCD

[] Other Material [☒] Contaminated soil [] C-117 No. _____
[] BS&W content _____

Description _____

VOLUME OF MATERIAL [] : YARDS 20 : CELL# 20 : []

AS A CONDITION TO GANDY-MARLEY, INC.'S ACCEPTANCE OF THE MATERIALS SHIPPED WITH THIS JOB TICKET, OPERATOR/SHIPPER REPRESENTS AND WARRANTS THAT THE WASTE MATERIAL SHIPPED HERewith IS MATERIAL EXEMPT FROM THE RESOURCE, CONSERVATION AND RECOVERY ACT OF 1976, AS AMENDED FROM TIME TO TIME, 40 U.S.C. §6901, et seq., THE NM HEALTH AND SAF. CODES, §361,001, et seq., AND REGULATIONS RELATED THERETO, BY VIRTUE OF THE EXEMPTION AFFORDED CONTAMINATED SOILS AND OTHER WASTE ASSOCIATED WITH THE EXPLO- RATION, DEVELOPMENT OR PRODUCTION OF CRUDE OIL OR NATURAL GAS OR GEOTHERMAL ENERGY.

ALSO AS A CONDITION TO GANDY-MARLEY, INC.'S ACCEPTANCE OF THE MATERIALS SHIPPED WITH THIS JOB TICKET, TRANSPORTER REPRESENTS AND WARRANTS THAT ONLY THE MATERIAL DELIVERED BY OPERATOR/SHIPPER TO TRANSPORTER IS NOW DELIVERED BY TRANSPORTER TO GANDY-MARLEY, INC.'S FACILITY FOR DISPOSAL.

THIS WILL CERTIFY that the above Transporter loaded the material represented by this Transporter Statement at the above described location, and that it was tendered by the aboved described shipper. This will certify that no additional materials were added to this load, and that the material was delivered without incident.

DRIVER [Signature]

FACILITY REPRESENTATIVE [Signature]

White - GMI

Canary - Shipper

Pink - GMI

Gold - Transporter

Superior Printing Service, Inc.

Contaminated Soils Shipment Manifest

1. Manifest Document No.

6188

2. Page of

3. Generator's Name and Mailing Address

NM O C D
1220 S ST FRANCIS
SANTA FE, NM

4. Generator Phone No.

476-3492

5. Generator Contact

Ed Martin

6. Transporter 1 Company Name

PANDO'S #151

7. ID No.

8. Transporter 2 Company Name

9. ID No.

10. Designated Disposal Facility Name and Site Address

Gandy Marley, Inc. Contaminated Soils Landfarm
7200 East Second Street
PO Box 1658
Roswell, NM 88201

11. Facility Permit Number

711-01-0020

12. Facility Phone No.

(505) 398-4960

13. Description of Waste

Chloride Cont. Soil

14. Containers

No. Type

15. Total Quantity

16. Unit Wt/Vol

a.

1 BD 20 yds

b.

c.

17. Special Handling Instructions and Additional Information

18. Generator's Certification:

I hereby declare that the contents of the consignment are fully and accurately described above by proper shipping name and are classified, packed, marked, and labeled, and are in all respects in proper condition for transport by highway according to applicable federal, state, and international laws.

FURTHER, I represent and warrant that the waste material as described on this manifest is either exempt from the Resource Conservation and Recovery Act of 1976, OR has been characterized as non-hazardous material by virtue of appropriate laboratory analysis done in accordance with EPA-approved testing methods

Printed/Typed Name

Signature

Date

19. Transporter 1 Acknowledgement of Receipt of Materials

Printed/Typed Name

Eleazar B. Pando

Signature

Eleazar B. Pando

Date

5/02/05

20. Transporter 2 Acknowledgement of Receipt of Materials

Printed/Typed Name

Signature

Date

21. Discrepancy Information

22. Facility Owner or Operator Certification of receipt of materials described on this manifest except as noted in item 21.

Printed/Typed Name

J Tolton

Signature

J Tolton

Date

050305

GENERATOR

TRANSPORTER

GMI

GANDY-MARLEY, INC.

P. O. Box 1658
Roswell, NM 88202
Office (505) 347-0434
Fax (505) 347-0435

No 6189

LEASE OPERATOR/SHIPPER/COMPANY

NMOC

LEASE NAME

ARHO SUD

TRANSPORTER COMPANY

GANDY

TIME

738

(AM/PM)

DATE

5-03-05

VEHICLE NO. #

211

DRIVER NO.

CHARGE TO

TYPE OF MATERIAL

OCD

☐ Other Material☒ Contaminated soil☐ C-117 No. _____☐ BS&W content _____

Description _____

VOLUME OF MATERIAL [] YARDS

20

: CELL#

20

:[]

AS A CONDITION TO GANDY-MARLEY, INC.'S ACCEPTANCE OF THE MATERIALS SHIPPED WITH THIS JOB TICKET, OPERATOR/SHIPPER REPRESENTS AND WARRANTS THAT THE WASTE MATERIAL SHIPPED HERewith IS MATERIAL EXEMPT FROM THE RESOURCE, CONSERVATION AND RECOVERY ACT OF 1976, AS AMENDED FROM TIME TO TIME, 40 U.S.C. §6901, et seq., THE NM HEALTH AND SAF. CODES, §361,001, et seq., AND REGULATIONS RELATED THERETO, BY VIRTUE OF THE EXEMPTION AFFORDED CONTAMINATED SOILS AND OTHER WASTE ASSOCIATED WITH THE EXPLO- RATION, DEVELOPMENT OR PRODUCTION OF CRUDE OIL OR NATURAL GAS OR GEOTHERMAL ENERGY.

ALSO AS A CONDITION TO GANDY-MARLEY, INC.'S ACCEPTANCE OF THE MATERIALS SHIPPED WITH THIS JOB TICKET, TRANSPORTER REPRESENTS AND WARRANTS THAT ONLY THE MATERIAL DELIVERED BY OPERATOR/SHIPPER TO TRANSPORTER IS NOW DELIVERED BY TRANSPORTER TO GANDY-MARLEY, INC.'S FACILITY FOR DISPOSAL.

THIS WILL CERTIFY that the above Transporter loaded the material represented by this Transporter Statement at the above described location, and that it was tendered by the aboved described shipper. This will certify that no additional materials were added to this load, and that the material was delivered without incident.

DRIVER

FACILTY REPRESENTATIVE

White - GMI

Canary - Shipper

Pink - GMI

Gold - Transporter

Superior Printing Service, Inc.

Contaminated Soils Shipment Manifest

1. Manifest Document No.

6189

2. Page ___ of ___

3. Generator's Name and Mailing Address

NM CCD
1220 S ST FRANCES
SANTA FE, NM

4. Generator Phone No.

476-3492

5. Generator Contact

Ed Martin

6. Transporter 1 Company Name

GANDY #211

7. ID No.

8. Transporter 2 Company Name

9. ID No.

10. Designated Disposal Facility Name and Site Address

Gandy Marley, Inc. Contaminated Soils Landfarm
7200 East Second Street
PO Box 1658
Roswell, NM 88201

11. Facility Permit Number

711-01-0020

12. Facility Phone No.

(505) 398 - 4960

13. Description of Waste

chloride Cont Soil

14. Containers

No.

Type

15. Total
Quantity16. Unit
Wt/Vol

a.

1

BD

20

yds

b.

c.

17. Special Handling Instructions and Additional Information

18. Generator's Certification:

I hereby declare that the contents of the consignment are fully and accurately described above by proper shipping name and are classified, packed, marked, and labeled, and are in all respects in proper condition for transport by highway according to applicable federal, state, and international laws.

FURTHER, I represent and warrant that the waste material as described on this manifest is either exempt from the Resource Conservation and Recovery Act of 1976, OR has been characterized as non-hazardous material by virtue of appropriate laboratory analysis done in accordance with EPA-approved testing methods

Printed/Typed Name

Signature

Date

TRANSPORTER

19. Transporter 1 Acknowledgement of Receipt of Materials

Printed/Typed Name

Signature

Date

20. Transporter 2 Acknowledgement of Receipt of Materials

Printed/Typed Name

Signature

Date

GMI

21. Discrepancy Information

22. Facility Owner or Operator Certification of receipt of materials described on this manifest except as noted in item 21.

Printed/Typed Name

Signature

Date

J Tolton

J Tolton

05/03/05

GANDY-MARLEY, INC.

P. O. Box 1658
Roswell, NM 88202
Office (505) 347-0434
Fax (505) 347-0435

No 6190

LEASE OPERATOR/SHIPPER/COMPANY

NMOC

LEASE NAME

ARAH SUD

TRANSPORTER COMPANY

Bonilla

TIME

7:50

(AM/PM)

DATE 5-03-05

VEHICLE NO.

7122

DRIVER NO.

CHARGE TO

TYPE OF MATERIAL

OCD

☐ Other Material☒ Contaminated soil☐ C-117 No. _____☐ BS&W content _____

Description _____

VOLUME OF MATERIAL [] : YARDS

20

: CELL#

20

:[] _____

AS A CONDITION TO GANDY-MARLEY, INC.'S ACCEPTANCE OF THE MATERIALS SHIPPED WITH THIS JOB TICKET, OPERATOR/SHIPPER REPRESENTS AND WARRANTS THAT THE WASTE MATERIAL SHIPPED HERewith IS MATERIAL EXEMPT FROM THE RESOURCE, CONSERVATION AND RECOVERY ACT OF 1976, AS AMENDED FROM TIME TO TIME, 40 U.S.C. §6901, et seq., THE NM HEALTH AND SAF. CODES, §361,001, et seq., AND REGULATIONS RELATED THERETO, BY VIRTUE OF THE EXEMPTION AFFORDED CONTAMINATED SOILS AND OTHER WASTE ASSOCIATED WITH THE EXPLO-RATION, DEVELOPMENT OR PRODUCTION OF CRUDE OIL OR NATURAL GAS OR GEOTHERMAL ENERGY.

ALSO AS A CONDITION TO GANDY-MARLEY, INC.'S ACCEPTANCE OF THE MATERIALS SHIPPED WITH THIS JOB TICKET, TRANSPORTER REPRESENTS AND WARRANTS THAT ONLY THE MATERIAL DELIVERED BY OPERATOR/SHIPPER TO TRANSPORTER IS NOW DELIVERED BY TRANSPORTER TO GANDY-MARLEY, INC.'S FACILITY FOR DISPOSAL.

THIS WILL CERTIFY that the above Transporter loaded the material represented by this Transporter Statement at the above described location, and that it was tendered by the aboved described shipper. This will certify that no additional materials were added to this load, and that the material was delivered without incident.

DRIVER

FACILITY REPRESENTATIVE

White - GMI

Canary - Shipper

Pink - GMI

Gold - Transporter

Superior Printing Service, Inc.

Contaminated Soils Shipment Manifest

1. Manifest Document No.

61910

2. Page of

3. Generator's Name and Mailing Address

NM OCO
1220 S ST FRANCES
SANTA FE, NM

4. Generator Phone No.

476-3492

5. Generator Contact

Ed Martin

6. Transporter 1 Company Name

BONILLA TRUCKING # 7122

7. ID No.

9. ID No.

10. Designated Disposal Facility Name and Site Address

Gandy Marley, Inc. Contaminated Soils Landfarm
7200 East Second Street
PO Box 1658
Roswell, NM 88201

11. Facility Permit Number

711-01-0020

12. Facility Phone No.

(505) 398 - 4960

13. Description of Waste

Chloride Cont Soil

14. Containers

No. Type

15. Total Quantity

16. Unit Wt/Vol

a.

1 BD 20 yds

b.

c.

17. Special Handling Instructions and Additional Information

18. Generator's Certification:

I hereby declare that the contents of the consignment are fully and accurately described above by proper shipping name and are classified, packed, marked, and labeled, and are in all respects in proper condition for transport by highway according to applicable federal, state, and international laws.

FURTHER, I represent and warrant that the waste material as described on this manifest is either exempt from the Resource Conservation and Recovery Act of 1976, OR has been characterized as non-hazardous material by virtue of appropriate laboratory analysis done in accordance with EPA-approved testing methods

Printed/Typed Name

DAVID MARTIN

Signature

[Signature]

Date

05/03/05

19. Transporter 1 Acknowledgement of Receipt of Materials

Printed/Typed Name

Signature

Date

20. Transporter 2 Acknowledgement of Receipt of Materials

Printed/Typed Name

Signature

Date

21. Discrepancy Information

22. Facility Owner or Operator Certification of receipt of materials described on this manifest except as noted in item 21.

Printed/Typed Name

J Tolton

Signature

[Signature]

Date

05/03/05

GENERATOR

TRANSPORTER

GMI

GANDY-MARLEY, INC.

P. O. Box 1658
Roswell, NM 88202
Office (505) 347-0434
Fax (505) 347-0435

No 6191

LEASE OPERATOR/SHIPPER/COMPANY

NMOCD

LEASE NAME

ARAIHO SWD

TRANSPORTER COMPANY

GANDY

TIME

758

(AM/PM)

DATE

5-03-05

VEHICLE NO.

329

DRIVER NO.

CHARGE TO

TYPE OF MATERIAL

OCD

☐ Other Material☒ Contaminated soil☐ C-117 No. _____☐ BS&W content _____

Description _____

VOLUME OF MATERIAL []: YARDS

20

: CELL#

20

:[] _____

AS A CONDITION TO GANDY-MARLEY, INC.'S ACCEPTANCE OF THE MATERIALS SHIPPED WITH THIS JOB TICKET, OPERATOR/SHIPPER REPRESENTS AND WARRANTS THAT THE WASTE MATERIAL SHIPPED HERewith IS MATERIAL EXEMPT FROM THE RESOURCE, CONSERVATION AND RECOVERY ACT OF 1976, AS AMENDED FROM TIME TO TIME, 40 U.S.C. §6901, et seq., THE NM HEALTH AND SAF. CODES, §361,001, et seq., AND REGULATIONS RELATED THERETO, BY VIRTUE OF THE EXEMPTION AFFORDED CONTAMINATED SOILS AND OTHER WASTE ASSOCIATED WITH THE EXPLO-
RATION, DEVELOPMENT OR PRODUCTION OF CRUDE OIL OR NATURAL GAS OR GEOTHERMAL ENERGY.

ALSO AS A CONDITION TO GANDY-MARLEY, INC.'S ACCEPTANCE OF THE MATERIALS SHIPPED WITH THIS JOB TICKET, TRANSPORTER REPRESENTS AND WARRANTS THAT ONLY THE MATERIAL DELIVERED BY OPERATOR/SHIPPER TO TRANSPORTER IS NOW DELIVERED BY TRANSPORTER TO GANDY-MARLEY, INC.'S FACILITY FOR DISPOSAL.

THIS WILL CERTIFY that the above Transporter loaded the material represented by this Transporter Statement at the above described location, and that it was tendered by the aboved described shipper. This will certify that no additional materials were added to this load, and that the material was delivered without incident.

DRIVER



FACILITY REPRESENTATIVE

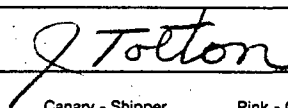

White - GMI

Canary - Shipper

Pink - GMI

Gold - Transporter

Superior Printing Service, Inc.

Contaminated Soils Shipment Manifest

1. Manifest Document No.

611911

2. Page of

3. Generator's Name and Mailing Address

NM OCD
1220 S ST FRANCIS
SANTA FE, NM

4. Generator Phone No.

476-3492

5. Generator Contact

Ed Martin

6. Transporter 1 Company Name

GANDY #329

7. ID No.

8. Transporter 2 Company Name

9. ID No.

10. Designated Disposal Facility Name and Site Address

Gandy Marley, Inc. Contaminated Soils Landfarm
7200 East Second Street
PO Box 1658
Roswell, NM 88201

11. Facility Permit Number

711-01-0020

12. Facility Phone No.

(505) 398 - 4960

13. Description of Waste

chloride Cont Soil

14. Containers

No. Type

15. Total Quantity

16. Unit Wt/Vol

a.

1

BD

20

yds

b.

c.

17. Special Handling Instructions and Additional Information

18. Generator's Certification:

I hereby declare that the contents of the consignment are fully and accurately described above by proper shipping name and are classified, packed, marked, and labeled, and are in all respects in proper condition for transport by highway according to applicable federal, state, and international laws.

FURTHER, I represent and warrant that the waste material as described on this manifest is either exempt from the Resource Conservation and Recovery Act of 1976, OR has been characterized as non-hazardous material by virtue of appropriate laboratory analysis done in accordance with EPA-approved testing methods

Printed/Typed Name

Signature

Date

19. Transporter 1 Acknowledgement of Receipt of Materials

Printed/Typed Name

Signature

Date

20. Transporter 2 Acknowledgement of Receipt of Materials

Printed/Typed Name

Signature

Date

21. Discrepancy Information

22. Facility Owner or Operator Certification of receipt of materials described on this manifest except as noted in item 21.

Printed/Typed Name

Signature

Date

J Tolton

J Tolton

05/03/05

GENERATOR

TRANSPORTER

GMI

GANDY-MARLEY, INC.

P. O. Box 1658
Roswell, NM 88202
Office (505) 347-0434
Fax (505) 347-0435

N^o 6192

LEASE OPERATOR/SHIPPER/COMPANY NMOC

LEASE NAME ARAHU SUD

TRANSPORTER COMPANY GANDY

TIME 8⁰⁰

(AM)/PM

DATE 5-03-05 VEHICLE NO. 514

DRIVER NO.

CHARGE TO

TYPE OF MATERIAL

OCD

☐ Other Material

☒ Contaminated soil

☐ C-117 No. _____

☐ BS&W content _____

Description _____

VOLUME OF MATERIAL ☐ : YARDS 20 : CELL# 20 : ☐ _____

AS A CONDITION TO GANDY-MARLEY, INC.'S ACCEPTANCE OF THE MATERIALS SHIPPED WITH THIS JOB TICKET, OPERATOR/SHIPPER REPRESENTS AND WARRANTS THAT THE WASTE MATERIAL SHIPPED HERewith IS MATERIAL EXEMPT FROM THE RESOURCE, CONSERVATION AND RECOVERY ACT OF 1976, AS AMENDED FROM TIME TO TIME, 40 U.S.C. §6901, et seq., THE NM HEALTH AND SAF. CODES, §361,001, et seq., AND REGULATIONS RELATED THERETO, BY VIRTUE OF THE EXEMPTION AFFORDED CONTAMINATED SOILS AND OTHER WASTE ASSOCIATED WITH THE EXPLO- RATION, DEVELOPMENT OR PRODUCTION OF CRUDE OIL OR NATURAL GAS OR GEOTHERMAL ENERGY.

ALSO AS A CONDITION TO GANDY-MARLEY, INC.'S ACCCEPTANCE OF THE MATERIALS SHIPPED WITH THIS JOB TICKET, TRANSPORTER REPRESENTS AND WARRANTS THAT ONLY THE MATERIAL DELIVERED BY OPERATOR/SHIPPER TO TRANSPORTER IS NOW DELIVERED BY TRANSPORTER TO GANDY-MARLEY, INC.'S FACILITY FOR DISPOSAL.

THIS WILL CERTIFY that the above Transporter loaded the material represented by this Transporter Statement at the above described location, and that it was tendered by the aboved described shipper. This will certify that no additional materials were added to this load, and that the material was delivered without incident.

DRIVER

FACILITY REPRESENTATIVE

White - GMI

Canary - Shipper

Pink - GMI

Gold - Transporter

Superior Printing Service, Inc.

Contaminated Soils Shipment Manifest

1. Manifest Document No.

2. Page 61192 of

3. Generator's Name and Mailing Address

NM OCD
1220 S ST FRANCES
SANTA Fe, NM

4. Generator Phone No.

476-3492

5. Generator Contact

Ed Martin

6. Transporter 1 Company Name

Gandy #514

7. ID No.

8. Transporter 2 Company Name

9. ID No.

10. Designated Disposal Facility Name and Site Address

Gandy Marley, Inc. Contaminated Soils Landfarm
7200 East Second Street
PO Box 1658
Roswell, NM 88201

11. Facility Permit Number

711-01-0020

12. Facility Phone No.

(505) 398 - 4960

13. Description of Waste

chloride Cont Soil

14. Containers

No.

Type

15. Total Quantity

16. Unit Wt/Vol

a.

1 BD

20

Yds

b.

c.

17. Special Handling Instructions and Additional Information

18. Generator's Certification:

I hereby declare that the contents of the consignment are fully and accurately described above by proper shipping name and are classified, packed, marked, and labeled, and are in all respects in proper condition for transport by highway according to applicable federal, state, and international laws.

FURTHER, I represent and warrant that the waste material as described on this manifest is either exempt from the Resource Conservation and Recovery Act of 1976, OR has been characterized as non-hazardous material by virtue of appropriate laboratory analysis done in accordance with EPA-approved testing methods

Printed/Typed Name

Signature

Date

19. Transporter 1 Acknowledgement of Receipt of Materials

Printed/Typed Name

David Gutierrez

Signature

[Signature]

Date

05/02/05

20. Transporter 2 Acknowledgement of Receipt of Materials

Printed/Typed Name

Signature

Date

21. Discrepancy Information

22. Facility Owner or Operator Certification of receipt of materials described on this manifest except as noted in item 21.

Printed/Typed Name

J Tolton

Signature

[Signature]

Date

05/02/05

GENERATOR

TRANSPORTER

GMI

GANDY-MARLEY, INC.

P. O. Box 1658
Roswell, NM 88202
Office (505) 347-0434
Fax (505) 347-0435

N2 6193LEASE OPERATOR/SHIPPER/COMPANY NMOCOLEASE NAME ARRAHO SWDTRANSPORTER COMPANY GANDYTIME 8⁰⁵ (AM)/PMDATE 5-03-05 VEHICLE NO. 325

DRIVER NO. _____

CHARGE TO _____

TYPE OF MATERIAL**OCD**☐ Other Material☒ Contaminated soil☐ C-117 No. _____☐ BS&W content _____

Description _____

VOLUME OF MATERIAL ☐ : YARDS 20 : CELL# 20 : ☐ _____

AS A CONDITION TO GANDY-MARLEY, INC.'S ACCEPTANCE OF THE MATERIALS SHIPPED WITH THIS JOB TICKET, OPERATOR/SHIPPER REPRESENTS AND WARRANTS THAT THE WASTE MATERIAL SHIPPED HERewith IS MATERIAL EXEMPT FROM THE RESOURCE, CONSERVATION AND RECOVERY ACT OF 1976, AS AMENDED FROM TIME TO TIME, 40 U.S.C. §6901, et seq., THE NM HEALTH AND SAF. CODES, §361,001, et seq., AND REGULATIONS RELATED THERETO, BY VIRTUE OF THE EXEMPTION AFFORDED CONTAMINATED SOILS AND OTHER WASTE ASSOCIATED WITH THE EXPLO-
RATION, DEVELOPMENT OR PRODUCTION OF CRUDE OIL OR NATURAL GAS OR GEOTHERMAL ENERGY.

ALSO AS A CONDITION TO GANDY-MARLEY, INC.'S ACCEPTANCE OF THE MATERIALS SHIPPED WITH THIS JOB TICKET, TRANSPORTER REPRESENTS AND WARRANTS THAT ONLY THE MATERIAL DELIVERED BY OPERATOR/SHIPPER TO TRANSPORTER IS NOW DELIVERED BY TRANSPORTER TO GANDY-MARLEY, INC.'S FACILITY FOR DISPOSAL.

THIS WILL CERTIFY that the above Transporter loaded the material represented by this Transporter Statement at the above described location, and that it was tendered by the aboved described shipper. This will certify that no additional materials were added to this load, and that the material was delivered without incident.

DRIVER David Gutierrez SrFACILITY REPRESENTATIVE J Tolton

White - GMI

Canary - Shipper

Pink - GMI

Gold - Transporter

Contaminated Soils Shipment Manifest

1. Manifest Document No.

61193

2. Page ___ of ___

3. Generator's Name and Mailing Address

NM OCD
1220 S ST FRANCIS
Santa Fe NM

4. Generator Phone No.

646-3492

5. Generator Contact

Ed Martin

6. Transporter 1 Company Name

Gandy

7. ID No.

8. Transporter 2 Company Name

9. ID No.

10. Designated Disposal Facility Name and Site Address

Gandy Marley, Inc. Contaminated Soils Landfarm
7200 East Second Street
PO Box 1658
Roswell, NM 88201

11. Facility Permit Number

711-01-0020

12. Facility Phone No.

(505) 398 - 4960

13. Description of Waste

chloride Cont Soil

14. Containers

No.

Type

15. Total
Quantity16. Unit
Wt/Vol

a.

1

BD

20

yds

b.

c.

17. Special Handling Instructions and Additional Information

18. Generator's Certification:

I hereby declare that the contents of the consignment are fully and accurately described above by proper shipping name and are classified, packed, marked, and labeled, and are in all respects in proper condition for transport by highway according to applicable federal, state, and international laws.

FURTHER, I represent and warrant that the waste material as described on this manifest is either exempt from the Resource Conservation and Recovery Act of 1976, OR has been characterized as non-hazardous material by virtue of appropriate laboratory analysis done in accordance with EPA-approved testing methods

Printed/Typed Name

David Gutierrez

Signature

David Gutierrez Sr

Date

5/2/05

19. Transporter 1 Acknowledgement of Receipt of Materials

Printed/Typed Name

Signature

Date

20. Transporter 2 Acknowledgement of Receipt of Materials

Printed/Typed Name

Signature

Date

21. Discrepancy Information

22. Facility Owner or Operator Certification of receipt of materials described on this manifest except as noted in item 21.

Printed/Typed Name

J Tolton

Signature

J Tolton

Date

05/03/05

GENERATOR

TRANSPORTER

GMI

GANDY-MARLEY, INC.

P. O. Box 1658
Roswell, NM 88202
Office (505) 347-0434
Fax (505) 347-0435

Nº 6194LEASE OPERATOR/SHIPPER/COMPANY NMOCLEASE NAME ARAH SUW

TRANSPORTER COMPANY

TIME 830 (AM/PM)DATE 5-03-05 VEHICLE NO. 572DRIVER NO. FA1000

CHARGE TO

TYPE OF MATERIAL**OCD**☐ Other Material☒ Contaminated soil☐ C-117 No. _____☐ BS&W content _____

Description _____

VOLUME OF MATERIAL []: YARDS 10 ~~20~~ : CELL# 20 : []

AS A CONDITION TO GANDY-MARLEY, INC.'S ACCEPTANCE OF THE MATERIALS SHIPPED WITH THIS JOB TICKET, OPERATOR/SHIPPER REPRESENTS AND WARRANTS THAT THE WASTE MATERIAL SHIPPED HERewith IS MATERIAL EXEMPT FROM THE RESOURCE, CONSERVATION AND RECOVERY ACT OF 1976, AS AMENDED FROM TIME TO TIME, 40 U.S.C. §6901, et seq., THE NM HEALTH AND SAF. CODES, §361,001, et seq., AND REGULATIONS RELATED THERETO, BY VIRTUE OF THE EXEMPTION AFFORDED CONTAMINATED SOILS AND OTHER WASTE ASSOCIATED WITH THE EXPLO- RATION, DEVELOPMENT OR PRODUCTION OF CRUDE OIL OR NATURAL GAS OR GEOTHERMAL ENERGY.

ALSO AS A CONDITION TO GANDY-MARLEY, INC.'S ACCCEPTANCE OF THE MATERIALS SHIPPED WITH THIS JOB TICKET, TRANSPORTER REPRESENTS AND WARRANTS THAT ONLY THE MATERIAL DELIVERED BY OPERATOR/SHIPPER TO TRANSPORTER IS NOW DELIVERED BY TRANSPORTER TO GANDY-MARLEY, INC.'S FACILITY FOR DISPOSAL.

THIS WILL CERTIFY that the above Transporter loaded the material represented by this Transporter Statement at the above described location, and that it was tendered by the aboved described shipper. This will certify that no additional materials were added to this load, and that the material was delivered without incident.

DRIVER M. FayFACILITY REPRESENTATIVE Proctor

White - GMI

Canary - Shipper

Pink - GMI

Gold - Transporter

Superior Printing Service, Inc.

Contaminated Soils Shipment Manifest

1. Manifest Document No.

6194

2. Page of

3. Generator's Name and Mailing Address

NM OCD
1220 S ST FRANCIS
SANTA Fe, NM

4. Generator Phone No.

476-3492

5. Generator Contact

Ed Martin

6. Transporter 1 Company Name

GANDY # 512

7. ID No.

8. Transporter 2 Company Name

9. ID No.

10. Designated Disposal Facility Name and Site Address

Gandy Marley, Inc. Contaminated Soils Landfarm
7200 East Second Street
PO Box 1658
Roswell, NM 88201

11. Facility Permit Number

711-01-0020

12. Facility Phone No.

(505) 398 - 4960

13. Description of Waste

chloride CONT. Soil

14. Containers

No.

Type

15. Total Quantity

16. Unit Wt/Vol

a.

1

BD

20
10

yds

b.

c.

17. Special Handling Instructions and Additional Information

18. Generator's Certification:

I hereby declare that the contents of the consignment are fully and accurately described above by proper shipping name and are classified, packed, marked, and labeled, and are in all respects in proper condition for transport by highway according to applicable federal, state, and international laws.

FURTHER, I represent and warrant that the waste material as described on this manifest is either exempt from the Resource Conservation and Recovery Act of 1976, OR has been characterized as non-hazardous material by virtue of appropriate laboratory analysis done in accordance with EPA-approved testing methods

Printed/Typed Name

Signature

Date

19. Transporter 1 Acknowledgement of Receipt of Materials

Printed/Typed Name

MOHAMMAD FANJOUR

Signature

M. Fanj

Date

050305

20. Transporter 2 Acknowledgement of Receipt of Materials

Printed/Typed Name

Signature

Date

21. Discrepancy Information

22. Facility Owner or Operator Certification of receipt of materials described on this manifest except as noted in item 21.

Printed/Typed Name

J Tolton

Signature

J Tolton

Date

050305

GENERATOR

TRANSPORTER

MI

GANDY-MARLEY, INC.

P. O. Box 1658
Roswell, NM 88202
Office (505) 347-0434
Fax (505) 347-0435

Nº 6195

LEASE OPERATOR/SHIPPER/COMPANY

NMOC

LEASE NAME

ARAH SU

TRANSPORTER COMPANY

GANDY

TIME 8⁵⁸

AM/PM

DATE 5-03-05

VEHICLE NO. #209

DRIVER NO.

CHARGE TO

TYPE OF MATERIAL

OCD

☐ Other Material

☒ Contaminated soil

☐ C-117 No. _____

☐ BS&W content _____

Description _____

VOLUME OF MATERIAL ☐ : YARDS 20 : CELL# 20 : ☐ _____

AS A CONDITION TO GANDY-MARLEY, INC.'S ACCEPTANCE OF THE MATERIALS SHIPPED WITH THIS JOB TICKET, OPERATOR/SHIPPER REPRESENTS AND WARRANTS THAT THE WASTE MATERIAL SHIPPED HERewith IS MATERIAL EXEMPT FROM THE RESOURCE, CONSERVATION AND RECOVERY ACT OF 1976, AS AMENDED FROM TIME TO TIME, 40 U.S.C. §6901, et seq., THE NM HEALTH AND SAF. CODES, §361,001, et seq., AND REGULATIONS RELATED THERETO, BY VIRTUE OF THE EXEMPTION AFFORDED CONTAMINATED SOILS AND OTHER WASTE ASSOCIATED WITH THE EXPLO- RATION, DEVELOPMENT OR PRODUCTION OF CRUDE OIL OR NATURAL GAS OR GEOTHERMAL ENERGY.

ALSO AS A CONDITION TO GANDY-MARLEY, INC.'S ACCCEPTANCE OF THE MATERIALS SHIPPED WITH THIS JOB TICKET, TRANSPORTER REPRESENTS AND WARRANTS THAT ONLY THE MATERIAL DELIVERED BY OPERATOR/SHIPPER TO TRANSPORTER IS NOW DELIVERED BY TRANSPORTER TO GANDY-MARLEY, INC.'S FACILITY FOR DISPOSAL.

THIS WILL CERTIFY that the above Transporter loaded the material represented by this Transporter Statement at the above described location, and that it was tendered by the aboved described shipper. This will certify that no additional materials were added to this load, and that the material was delivered without incident.

DRIVER

Henry Garcia

FACILITY REPRESENTATIVE

J Toeton

White - GMI

Canary - Shipper

Pink - GMI

Gold - Transporter

Superior Printing Service, Inc.

Contaminated Soils Shipment Manifest

1. Manifest Document No.

61195

2. Page ___ of ___

3. Generator's Name and Mailing Address

NM COCD
1220 S ST FRANCIS
SANTA FE, NM

4. Generator Phone No.

476-3492

5. Generator Contact

Ed Martin

6. Transporter 1 Company Name

7. ID No.

8. Transporter 2 Company Name

9. ID No.

10. Designated Disposal Facility Name and Site Address

Gandy Marley, Inc. Contaminated Soils Landfarm
7200 East Second Street
PO Box 1658
Roswell, NM 88201

11. Facility Permit Number

711-01-0020

12. Facility Phone No.

(505) 398 - 4960

13. Description of Waste

chloride Cont. Soil

14. Containers

No.

Type

15. Total Quantity

16. Unit Wt/Vol

a.

1

BD

20

yds

b.

c.

17. Special Handling Instructions and Additional Information

18. Generator's Certification:

I hereby declare that the contents of the consignment are fully and accurately described above by proper shipping name and are classified, packed, marked, and labeled, and are in all respects in proper condition for transport by highway according to applicable federal, state, and international laws.

FURTHER, I represent and warrant that the waste material as described on this manifest is either exempt from the Resource Conservation and Recovery Act of 1976, OR has been characterized as non-hazardous material by virtue of appropriate laboratory analysis done in accordance with EPA-approved testing methods

Printed/Typed Name

Signature

Date

19. Transporter 1 Acknowledgement of Receipt of Materials

Printed/Typed Name

HENRY GARCIA

Signature

Henry Garcia

Date

05/03/05

20. Transporter 2 Acknowledgement of Receipt of Materials

Printed/Typed Name

Signature

Date

21. Discrepancy Information

22. Facility Owner or Operator Certification of receipt of materials described on this manifest except as noted in item 21.

Printed/Typed Name

J Tolton

Signature

J Tolton

Date

05/03/05

GENERATOR

TRANSPORTER

GMI

GANDY-MARLEY, INC.

P. O. Box 1658
Roswell, NM 88202
Office (505) 347-0434
Fax (505) 347-0435

Nº 6196

LEASE OPERATOR/SHIPPER/COMPANY

NMOC

LEASE NAME

ARAH SW

TRANSPORTER COMPANY

LEVARIOTIME 9:13(AM) PM

DATE

5-03-05VEHICLE NO. 55

DRIVER NO.

CHARGE TO

TYPE OF MATERIAL

OCD

☐ Other Material☒ Contaminated soil☐ C-117 No. _____☐ BS&W content _____

Description _____

VOLUME OF MATERIAL ☐ : YARDS 20 : CELL# 20 : ☐ _____

AS A CONDITION TO GANDY-MARLEY, INC.'S ACCEPTANCE OF THE MATERIALS SHIPPED WITH THIS JOB TICKET, OPERATOR/SHIPPER REPRESENTS AND WARRANTS THAT THE WASTE MATERIAL SHIPPED HERewith IS MATERIAL EXEMPT FROM THE RESOURCE, CONSERVATION AND RECOVERY ACT OF 1976, AS AMENDED FROM TIME TO TIME, 40 U.S.C. §6901, et seq., THE NM HEALTH AND SAF. CODES, §361,001, et seq., AND REGULATIONS RELATED THERETO, BY VIRTUE OF THE EXEMPTION AFFORDED CONTAMINATED SOILS AND OTHER WASTE ASSOCIATED WITH THE EXPLO- RATION, DEVELOPMENT OR PRODUCTION OF CRUDE OIL OR NATURAL GAS OR GEOTHERMAL ENERGY.

ALSO AS A CONDITION TO GANDY-MARLEY, INC.'S ACCCEPTANCE OF THE MATERIALS SHIPPED WITH THIS JOB TICKET, TRANSPORTER REPRESENTS AND WARRANTS THAT ONLY THE MATERIAL DELIVERED BY OPERATOR/SHIPPER TO TRANSPORTER IS NOW DELIVERED BY TRANSPORTER TO GANDY-MARLEY, INC.'S FACILITY FOR DISPOSAL.

THIS WILL CERTIFY that the above Transporter loaded the material represented by this Transporter Statement at the above described location, and that it was tendered by the aboved described shipper. This will certify that no additional materials were added to this load, and that the material was delivered without incident.

DRIVER

Mike Evans

FACILITY REPRESENTATIVE

J Tolton

White - GMI

Canary - Shipper

Pink - GMI

Gold - Transporter

Contaminated Soils Shipment Manifest

1. Manifest Document No.

6196

2. Page ___ of ___

3. Generator's Name and Mailing Address

NM O C D
1220 S ST FRANCIS
SANTA FE, NM

4. Generator Phone No.

476-3492

5. Generator Contact

Ed Martin

6. Transporter 1 Company Name

Mike Harris Trucking # 55

7. ID No.

8. Transporter 2 Company Name

9. ID No.

10. Designated Disposal Facility Name and Site Address

Gandy Marley, Inc. Contaminated Soils Landfarm
7200 East Second Street
PO Box 1658
Roswell, NM 88201

11. Facility Permit Number

711-01-0020

12. Facility Phone No.

(505) 398 - 4960

13. Description of Waste

chloride Cont Soil

14. Containers

No.

Type

15. Total Quantity

16. Unit Wt/Vol

a.

1

BD

20

Yds

b.

c.

17. Special Handling Instructions and Additional Information

18. Generator's Certification:

I hereby declare that the contents of the consignment are fully and accurately described above by proper shipping name and are classified, packed, marked, and labeled, and are in all respects in proper condition for transport by highway according to applicable federal, state, and international laws.

FURTHER, I represent and warrant that the waste material as described on this manifest is either exempt from the Resource Conservation and Recovery Act of 1976, OR has been characterized as non-hazardous material by virtue of appropriate laboratory analysis done in accordance with EPA-approved testing methods

Printed/Typed Name

Signature

Date

19. Transporter 1 Acknowledgement of Receipt of Materials

Printed/Typed Name

Signature

Date

20. Transporter 2 Acknowledgement of Receipt of Materials

Printed/Typed Name

Signature

Date

MIKE LEVARIO

Mike Levario

5/03/05

21. Discrepancy Information

22. Facility Owner or Operator Certification of receipt of materials described on this manifest except as noted in item 21.

Printed/Typed Name

Signature

Date

J TOLTON

J Tolton

05/03/05

GENERATOR

TRANSPORTER

GMI

GANDY-MARLEY, INC.

P. O. Box 1658
Roswell, NM 88202
Office (505) 347-0434
Fax (505) 347-0435

Nº 6197

LEASE OPERATOR/SHIPPER/COMPANY

NMOCB

LEASE NAME

ARAHU SWD

TRANSPORTER COMPANY

PERKINSTIME **9 23** **(AM)**/PMDATE **5-03-05** VEHICLE NO. **0014**

DRIVER NO.

CHARGE TO

TYPE OF MATERIAL

OCD☐ Other Material☒ Contaminated soil☐ C-117 No. _____☐ BS&W content _____

Description _____

VOLUME OF MATERIAL ☐ : YARDS **20** : CELL# **20** : ☐ _____

AS A CONDITION TO GANDY-MARLEY, INC.'S ACCEPTANCE OF THE MATERIALS SHIPPED WITH THIS JOB TICKET, OPERATOR/SHIPPER REPRESENTS AND WARRANTS THAT THE WASTE MATERIAL SHIPPED HERewith IS MATERIAL EXEMPT FROM THE RESOURCE, CONSERVATION AND RECOVERY ACT OF 1976, AS AMENDED FROM TIME TO TIME, 40 U.S.C. §6901, et seq., THE NM HEALTH AND SAF. CODES, §361,001, et seq., AND REGULATIONS RELATED THERETO, BY VIRTUE OF THE EXEMPTION AFFORDED CONTAMINATED SOILS AND OTHER WASTE ASSOCIATED WITH THE EXPLO- RATION, DEVELOPMENT OR PRODUCTION OF CRUDE OIL OR NATURAL GAS OR GEOTHERMAL ENERGY.

ALSO AS A CONDITION TO GANDY-MARLEY, INC.'S ACCPEPTANCE OF THE MATERIALS SHIPPED WITH THIS JOB TICKET, TRANSPORTER REPRESENTS AND WARRANTS THAT ONLY THE MATERIAL DELIVERED BY OPERATOR/SHIPPER TO TRANSPORTER IS NOW DELIVERED BY TRANSPORTER TO GANDY-MARLEY, INC.'S FACILITY FOR DISPOSAL.

THIS WILL CERTIFY that the above Transporter loaded the material represented by this Transporter Statement at the above described location, and that it was tendered by the above described shipper. This will certify that no additional materials were added to this load and that the material was delivered without incident.

DRIVER

FACILITY REPRESENTATIVE

White - GMI

Canary - Shipper

Pink - GMI

Gold - Transporter

Superior Printing Service, Inc.

Contaminated Soils Shipment Manifest

1. Manifest Document No.

6197

2. Page ___ of ___

3. Generator's Name and Mailing Address

NM OCD
1220 S ST FRANCIS
SANTA FE, NM

4. Generator Phone No.

476-3492

5. Generator Contact

Ed Martin

6. Transporter 1 Company Name

PERKINS #0014

7. ID No.

8. Transporter 2 Company Name

9. ID No.

10. Designated Disposal Facility Name and Site Address

Gandy Marley, Inc. Contaminated Soils Landfarm
7200 East Second Street
PO Box 1658
Roswell, NM 88201

11. Facility Permit Number

711-01-0020

12. Facility Phone No.

(505) 398-4960

13. Description of Waste

chloride Cont Soil

14. Containers

No.

Type

15. Total Quantity

16. Unit Wt/Vol

a.

1

BD

20

yds

b.

c.

17. Special Handling Instructions and Additional Information

18. Generator's Certification:

I hereby declare that the contents of the consignment are fully and accurately described above by proper shipping name and are classified, packed, marked, and labeled, and are in all respects in proper condition for transport by highway according to applicable federal, state, and international laws.

FURTHER, I represent and warrant that the waste material as described on this manifest is either exempt from the Resource Conservation and Recovery Act of 1976, OR has been characterized as non-hazardous material by virtue of appropriate laboratory analysis done in accordance with EPA-approved testing methods

Printed/Typed Name

Signature

Date

19. Transporter 1 Acknowledgement of Receipt of Materials

Printed/Typed Name

Signature

Date

20. Transporter 2 Acknowledgement of Receipt of Materials

Printed/Typed Name

Signature

Date

Jimmy Perkins

Jimmy Perkins

050305

21. Discrepancy Information

7

22. Facility Owner or Operator Certification of receipt of materials described on this manifest except as noted in item 21.

Printed/Typed Name

Signature

Date

J Tolton

J Tolton

050305

GENERATOR

TRANSPORTER

EMI

GANDY-MARLEY, INC.

P. O. Box 1658
Roswell, NM 88202
Office (505) 347-0434
Fax (505) 347-0435

Nº 6198

LEASE OPERATOR/SHIPPER/COMPANY

N/MOCS

LEASE NAME

ARAHQ SWD

TRANSPORTER COMPANY

PERKINS

TIME

9:24

(AM/PM)

DATE

5-03-05

VEHICLE NO. *0010*

DRIVER NO.

CHARGE TO

TYPE OF MATERIAL

OCD

☐ Other Material

☒ Contaminated soil

☐ C-117 No. _____

☐ BS&W content _____

Description _____

VOLUME OF MATERIAL ☐ : YARDS

20

: CELL#

20

: ☐ : _____

AS A CONDITION TO GANDY-MARLEY, INC.'S ACCEPTANCE OF THE MATERIALS SHIPPED WITH THIS JOB TICKET, OPERATOR/SHIPPER REPRESENTS AND WARRANTS THAT THE WASTE MATERIAL SHIPPED HERewith IS MATERIAL EXEMPT FROM THE RESOURCE, CONSERVATION AND RECOVERY ACT OF 1976, AS AMENDED FROM TIME TO TIME, 40 U.S.C. §6901, et seq., THE NM HEALTH AND SAF. CODES, §361,001, et seq., AND REGULATIONS RELATED THERETO, BY VIRTUE OF THE EXEMPTION AFFORDED CONTAMINATED SOILS AND OTHER WASTE ASSOCIATED WITH THE EXPLO- RATION, DEVELOPMENT OR PRODUCTION OF CRUDE OIL OR NATURAL GAS OR GEOTHERMAL ENERGY.

ALSO AS A CONDITION TO GANDY-MARLEY, INC.'S ACCEPTANCE OF THE MATERIALS SHIPPED WITH THIS JOB TICKET, TRANSPORTER REPRESENTS AND WARRANTS THAT ONLY THE MATERIAL DELIVERED BY OPERATOR/SHIPPER TO TRANSPORTER IS NOW DELIVERED BY TRANSPORTER TO GANDY-MARLEY, INC.'S FACILITY FOR DISPOSAL.

THIS WILL CERTIFY that the above Transporter loaded the material represented by this Transporter Statement at the above described location, and that it was tendered by the aboved described shipper. This will certify that no additional materials were added to this load, and that the material was delivered without incident.

DRIVER

Johnny Drusendahl

FACILITY REPRESENTATIVE

J. Totton

White - GMI

Canary - Shipper

Pink - GMI

Gold - Transporter

Contaminated Soils Shipment Manifest

1. Manifest Document No.

611918

2. Page ___ of ___

3. Generator's Name and Mailing Address

N M O C D
1220 S ST FRANCIS
SANTA Fe, NM

4. Generator Phone No.

476-3492

5. Generator Contact

Ed Martin

6. Transporter 1 Company Name

PERKINS TRK #0010

7. ID No.

8. Transporter 2 Company Name

9. ID No.

10. Designated Disposal Facility Name and Site Address

Gandy Marley, Inc. Contaminated Soils Landfarm
7200 East Second Street
PO Box 1658
Roswell, NM 88201

11. Facility Permit Number

711-01-0020

12. Facility Phone No.

(505) 398 - 4960

13. Description of Waste

chloride Cont. Soil

14. Containers

No.

Type

15. Total Quantity

16. Unit Wt/Vol

a.

1

BD

20

yds

b.

c.

17. Special Handling Instructions and Additional Information

18. Generator's Certification:

I hereby declare that the contents of the consignment are fully and accurately described above by proper shipping name and are classified, packed, marked, and labeled, and are in all respects in proper condition for transport by highway according to applicable federal, state, and international laws.

FURTHER, I represent and warrant that the waste material as described on this manifest is either exempt from the Resource Conservation and Recovery Act of 1976, OR has been characterized as non-hazardous material by virtue of appropriate laboratory analysis done in accordance with EPA-approved testing methods

Printed/Typed Name

Signature

Date

19. Transporter 1 Acknowledgement of Receipt of Materials

Printed/Typed Name

JOHANNY DRUSENDAL

Signature

JOHANNY DRUSENDAL

Date

05/03/05

20. Transporter 2 Acknowledgement of Receipt of Materials

Printed/Typed Name

Signature

Date

21. Discrepancy Information

22. Facility Owner or Operator Certification of receipt of materials described on this manifest except as noted in item 21.

Printed/Typed Name

JOITON

Signature

JOITON

Date

05/03/05

GENERATOR

TRANSPORTER

GMI

GANDY-MARLEY, INC.

P. O. Box 1658
Roswell, NM 88202
Office (505) 347-0434
Fax (505) 347-0435

N2 6199

LEASE OPERATOR/SHIPPER/COMPANY NMOCD

LEASE NAME ARALO SWD

TRANSPORTER COMPANY A. MARTINEZ TIME 9²⁶ (AM)/PM

DATE 5-03-05 VEHICLE NO. 99 DRIVER NO. _____

CHARGE TO _____

TYPE OF MATERIAL

OCD

☐ Other Material

☒ Contaminated soil

☐ C-117 No. _____

☐ BS&W content _____

Description _____

VOLUME OF MATERIAL ☐ : YARDS 20 : CELL# 20 : ☐ _____

AS A CONDITION TO GANDY-MARLEY, INC.'S ACCEPTANCE OF THE MATERIALS SHIPPED WITH THIS JOB TICKET, OPERATOR/SHIPPER REPRESENTS AND WARRANTS THAT THE WASTE MATERIAL SHIPPED HERewith IS MATERIAL EXEMPT FROM THE RESOURCE, CONSERVATION AND RECOVERY ACT OF 1976, AS AMENDED FROM TIME TO TIME, 40 U.S.C. §6901, et seq., THE NM HEALTH AND SAF. CODES, §361,001, et seq., AND REGULATIONS RELATED THERETO, BY VIRTUE OF THE EXEMPTION AFFORDED CONTAMINATED SOILS AND OTHER WASTE ASSOCIATED WITH THE EXPLO- RATION, DEVELOPMENT OR PRODUCTION OF CRUDE OIL OR NATURAL GAS OR GEOTHERMAL ENERGY.

ALSO AS A CONDITION TO GANDY-MARLEY, INC.'S ACCCEPTANCE OF THE MATERIALS SHIPPED WITH THIS JOB TICKET, TRANSPORTER REPRESENTS AND WARRANTS THAT ONLY THE MATERIAL DELIVERED BY OPERATOR/SHIPPER TO TRANSPORTER IS NOW DELIVERED BY TRANSPORTER TO GANDY-MARLEY, INC.'S FACILITY FOR DISPOSAL.

THIS WILL CERTIFY that the above Transporter loaded the material represented by this Transporter Statement at the above described location, and that it was tendered by the aboved described shipper. This will certify that no additional materials were added to this load, and that the material was delivered without incident.

DRIVER APM

FACILITY REPRESENTATIVE J Toeton

White - GMI

Canary - Shipper

Pink - GMI

Gold - Transporter

Contaminated Soils Shipment Manifest

1. Manifest Document No.

6199

2. Page ___ of ___

3. Generator's Name and Mailing Address

NM O C D
1220 S ST FRANCIS
Santa Fe, NM

4. Generator Phone No.

476-3492

5. Generator Contact

Ed Martin

6. Transporter 1 Company Name

Albert Martinez #99

7. ID No.

8. Transporter 2 Company Name

9. ID No.

10. Designated Disposal Facility Name and Site Address

Gandy Marley, Inc. Contaminated Soils Landfarm
7200 East Second Street
PO Box 1658
Roswell, NM 88201

11. Facility Permit Number

711-01-0020

12. Facility Phone No.

(505) 398 - 4960

13. Description of Waste

chloride Cont Soil

14. Containers

No.

Type

15. Total Quantity

16. Unit Wt/Vol

a.

1

BD

20

yds

b.

c.

17. Special Handling Instructions and Additional Information

18. Generator's Certification:

I hereby declare that the contents of the consignment are fully and accurately described above by proper shipping name and are classified, packed, marked, and labeled, and are in all respects in proper condition for transport by highway according to applicable federal, state, and international laws.

FURTHER, I represent and warrant that the waste material as described on this manifest is either exempt from the Resource Conservation and Recovery Act of 1976, OR has been characterized as non-hazardous material by virtue of appropriate laboratory analysis done in accordance with EPA-approved testing methods

Printed/Typed Name

Signature

Date

19. Transporter 1 Acknowledgement of Receipt of Materials

Printed/Typed Name

Albert Martinez

Signature

[Signature]

Date

05/03/05

20. Transporter 2 Acknowledgement of Receipt of Materials

Printed/Typed Name

Signature

Date

21. Discrepancy Information

22. Facility Owner or Operator Certification of receipt of materials described on this manifest except as noted in item 21.

Printed/Typed Name

J TOLTON

Signature

[Signature]

Date

05/03/05

GENERATOR

TRANSPORTER

GM I

GANDY-MARLEY, INC.

P. O. Box 1658
Roswell, NM 88202
Office (505) 347-0434
Fax (505) 347-0435

No 6200**LEASE OPERATOR/SHIPPER/COMPANY** NMOCD**LEASE NAME** ARAH0 SWD**TRANSPORTER COMPANY** PALLARES**TIME** 928 **(AM/PM)****DATE** 5-03-06 **VEHICLE NO.** #01**DRIVER NO.****CHARGE TO****TYPE OF MATERIAL****OCD**☐ **Other Material**☒ **Contaminated soil**☐ **C-117 No.** _____☐ **BS&W content** _____**Description** _____**VOLUME OF MATERIAL** ☐ **: YARDS** 20 **: CELL#** 20 **: []** _____

AS A CONDITION TO GANDY-MARLEY, INC.'S ACCEPTANCE OF THE MATERIALS SHIPPED WITH THIS JOB TICKET, OPERATOR/SHIPPER REPRESENTS AND WARRANTS THAT THE WASTE MATERIAL SHIPPED HERewith IS MATERIAL EXEMPT FROM THE RESOURCE, CONSERVATION AND RECOVERY ACT OF 1976, AS AMENDED FROM TIME TO TIME, 40 U.S.C. §6901, et seq., THE NM HEALTH AND SAF. CODES, §361,001, et seq., AND REGULATIONS RELATED THERETO, BY VIRTUE OF THE EXEMPTION AFFORDED CONTAMINATED SOILS AND OTHER WASTE ASSOCIATED WITH THE EXPLO- RATION, DEVELOPMENT OR PRODUCTION OF CRUDE OIL OR NATURAL GAS OR GEOTHERMAL ENERGY.

ALSO AS A CONDITION TO GANDY-MARLEY, INC.'S ACCCEPTANCE OF THE MATERIALS SHIPPED WITH THIS JOB TICKET, TRANSPORTER REPRESENTS AND WARRANTS THAT ONLY THE MATERIAL DELIVERED BY OPERATOR/SHIPPER TO TRANSPORTER IS NOW DELIVERED BY TRANSPORTER TO GANDY-MARLEY, INC.'S FACILITY FOR DISPOSAL.

THIS WILL CERTIFY that the above Transporter loaded the material represented by this Transporter Statement at the above described location, and that it was tendered by the aboved described shipper. This will certify that no additional materials were added to this load, and that the material was delivered without incident.

DRIVER MONSE PALLARES**FACILTY REPRESENTATIVE** J. Tolton

White - GMI

Canary - Shipper

Pink - GMI

Gold - Transporter

Superior Printing Service, Inc.

Contaminated Soils Shipment Manifest

1. Manifest Document No.

6200

2. Page ___ of ___

3. Generator's Name and Mailing Address

NM COCD
1220 S ST FRANCIS
SANTA FE, NM

4. Generator Phone No.

476-3492

5. Generator Contact

Ed Martin

6. Transporter 1 Company Name

PALLARES #01

7. ID No.

8. Transporter 2 Company Name

9. ID No.

10. Designated Disposal Facility Name and Site Address

Gandy Marley, Inc. Contaminated Soils Landfarm
7200 East Second Street
PO Box 1658
Roswell, NM 88201

11. Facility Permit Number

711-01-0020

12. Facility Phone No.

(505) 398 - 4960

13. Description of Waste

chloride Cont Soil

14. Containers

No. Type

15. Total Quantity

16. Unit Wt/Vol

a.

1 BD 20 yds

b.

c.

17. Special Handling Instructions and Additional Information

18. Generator's Certification:

I hereby declare that the contents of the consignment are fully and accurately described above by proper shipping name and are classified, packed, marked, and labeled, and are in all respects in proper condition for transport by highway according to applicable federal, state, and international laws.

FURTHER, I represent and warrant that the waste material as described on this manifest is either exempt from the Resource Conservation and Recovery Act of 1976, OR has been characterized as non-hazardous material by virtue of appropriate laboratory analysis done in accordance with EPA-approved testing methods

Printed/Typed Name

Signature

Date

19. Transporter 1 Acknowledgement of Receipt of Materials

Printed/Typed Name

MP

Signature

MONZEPALLARES

Date

5/3/05

20. Transporter 2 Acknowledgement of Receipt of Materials

Printed/Typed Name

Signature

Date

21. Discrepancy Information

22. Facility Owner or Operator Certification of receipt of materials described on this manifest except as noted in item 21.

Printed/Typed Name

J Tolton

Signature

J Tolton

Date

05/03/05

GENERATOR

TRANSPORTER

GM

GANDY-MARLEY, INC.

P. O. Box 1658
Roswell, NM 88202
Office (505) 347-0434
Fax (505) 347-0435

No 6201

LEASE OPERATOR/SHIPPER/COMPANY

NMDCO

LEASE NAME

ARAHOSWD

TRANSPORTER COMPANY

GANDY

TIME

9³⁰

(AM/PM)

DATE 05-03-05

VEHICLE NO. 210

DRIVER NO.

CHARGE TO

TYPE OF MATERIAL

OCD

☐ Other Material☒ Contaminated soil☐ C-117 No. _____☐ BS&W content _____

Description _____

VOLUME OF MATERIAL ☐ : YARDS 20 : CELL# 20 : ☐ _____

AS A CONDITION TO GANDY-MARLEY, INC.'S ACCEPTANCE OF THE MATERIALS SHIPPED WITH THIS JOB TICKET, OPERATOR/SHIPPER REPRESENTS AND WARRANTS THAT THE WASTE MATERIAL SHIPPED HERewith IS MATERIAL EXEMPT FROM THE RESOURCE, CONSERVATION AND RECOVERY ACT OF 1976, AS AMENDED FROM TIME TO TIME, 40 U.S.C. §6901, et seq., THE NM HEALTH AND SAF. CODES, §361,001, et seq., AND REGULATIONS RELATED THERETO, BY VIRTUE OF THE EXEMPTION AFFORDED CONTAMINATED SOILS AND OTHER WASTE ASSOCIATED WITH THE EXPLO- RATION, DEVELOPMENT OR PRODUCTION OF CRUDE OIL OR NATURAL GAS OR GEOTHERMAL ENERGY.

ALSO AS A CONDITION TO GANDY-MARLEY, INC.'S ACCEPTANCE OF THE MATERIALS SHIPPED WITH THIS JOB TICKET, TRANSPORTER REPRESENTS AND WARRANTS THAT ONLY THE MATERIAL DELIVERED BY OPERATOR/SHIPPER TO TRANSPORTER IS NOW DELIVERED BY TRANSPORTER TO GANDY-MARLEY, INC.'S FACILITY FOR DISPOSAL.

THIS WILL CERTIFY that the above Transporter loaded the material represented by this Transporter Statement at the above described location, and that it was tendered by the aboved described shipper. This will certify that no additional materials were added to this load, and that the material was delivered without incident.

DRIVER

Steven M. Kuth

FACILITY REPRESENTATIVE

J Tolton

White - GMI

Canary - Shipper

Pink - GMI

Gold - Transporter

Superior Printing Service, Inc.

Contaminated Soils Shipment Manifest

1. Manifest Document No.

6201

2. Page of

3. Generator's Name and Mailing Address

NM OCD
1220 S ST FRANCES
Santa Fe, NM

4. Generator Phone No.

476-3492

5. Generator Contact

Ed Martin

6. Transporter 1 Company Name

Gandy 210

7. ID No.

8. Transporter 2 Company Name

9. ID No.

10. Designated Disposal Facility Name and Site Address

Gandy Marley, Inc. Contaminated Soils Landfarm
7200 East Second Street
PO Box 1658
Roswell, NM 88201

11. Facility Permit Number

711-01-0020

12. Facility Phone No.

(505) 398 - 4960

13. Description of Waste

Chloride Cont Soil

14. Containers

No.

Type

15. Total Quantity

16. Unit Wt/Vol

a.

1

BD

20

yds

b.

c.

17. Special Handling Instructions and Additional Information

18. Generator's Certification:

I hereby declare that the contents of the consignment are fully and accurately described above by proper shipping name and are classified, packed, marked, and labeled, and are in all respects in proper condition for transport by highway according to applicable federal, state, and international laws.

FURTHER, I represent and warrant that the waste material as described on this manifest is either exempt from the Resource Conservation and Recovery Act of 1976, OR has been characterized as non-hazardous material by virtue of appropriate laboratory analysis done in accordance with EPA-approved testing methods

Printed/Typed Name

Signature

Date

19. Transporter 1 Acknowledgement of Receipt of Materials

Printed/Typed Name

Arac W. Muth

Signature

Arac W. Muth

Date

5/03/05

20. Transporter 2 Acknowledgement of Receipt of Materials

Printed/Typed Name

Signature

Date

21. Discrepancy Information

22. Facility Owner or Operator Certification of receipt of materials described on this manifest except as noted in item 21.

Printed/Typed Name

J Tolton

Signature

J Tolton

Date

05/03/05

GENERATOR

TRANSPORTER

GMI

GANDY-MARLEY, INC.

P. O. Box 1658
Roswell, NM 88202
Office (505) 347-0434
Fax (505) 347-0435

№ 6202

LEASE OPERATOR/SHIPPER/COMPANY N/MOCD

LEASE NAME ARAHQ SWD

TRANSPORTER COMPANY FOUR SEASONS TIME 10⁰⁰ (AM/PM)

DATE 05-03-05 VEHICLE NO. 007 DRIVER NO. _____

CHARGE TO _____

TYPE OF MATERIAL

OCD

☐ Other Material

☒ Contaminated soil

☐ C-117 No. _____

☐ BS&W content _____

Description _____

VOLUME OF MATERIAL ☐ : YARDS 20 : CELL# 20 : ☐ _____

AS A CONDITION TO GANDY-MARLEY, INC.'S ACCEPTANCE OF THE MATERIALS SHIPPED WITH THIS JOB TICKET, OPERATOR/SHIPPER REPRESENTS AND WARRANTS THAT THE WASTE MATERIAL SHIPPED HERewith IS MATERIAL EXEMPT FROM THE RESOURCE, CONSERVATION AND RECOVERY ACT OF 1976, AS AMENDED FROM TIME TO TIME, 40 U.S.C. §6901, et seq., THE NM HEALTH AND SAF. CODES, §361,001, et seq., AND REGULATIONS RELATED THERETO, BY VIRTUE OF THE EXEMPTION AFFORDED CONTAMINATED SOILS AND OTHER WASTE ASSOCIATED WITH THE EXPLORATION, DEVELOPMENT OR PRODUCTION OF CRUDE OIL OR NATURAL GAS OR GEOTHERMAL ENERGY.

ALSO AS A CONDITION TO GANDY-MARLEY, INC.'S ACCCEPTANCE OF THE MATERIALS SHIPPED WITH THIS JOB TICKET, TRANSPORTER REPRESENTS AND WARRANTS THAT ONLY THE MATERIAL DELIVERED BY OPERATOR/SHIPPER TO TRANSPORTER IS NOW DELIVERED BY TRANSPORTER TO GANDY-MARLEY, INC.'S FACILITY FOR DISPOSAL.

THIS WILL CERTIFY that the above Transporter loaded the material represented by this Transporter Statement at the above described location, and that it was tendered by the aboved described shipper. This will certify that no additional materials were added to this load, and that the material was delivered without incident.

DRIVER

FACILITY REPRESENTATIVE

White - GMI

Canary - Shipper

Pink - GMI

Gold - Transporter

Superior Printing Service, Inc.

Contaminated Soils Shipment Manifest

1. Manifest Document No.

2. Page 6202 of 3

3. Generator's Name and Mailing Address

N M O C D
1220 S ST. FRANCIS
SANTA FE, NM

4. Generator Phone No.

476-3492

5. Generator Contact

Ed Martin

6. Transporter 1 Company Name

FOUR SEASONS TRKY.

7. ID No.

8. Transporter 2 Company Name

#007

9. ID No.

10. Designated Disposal Facility Name and Site Address

Gandy Marley, Inc. Contaminated Soils Landfarm
7200 East Second Street
PO Box 1658
Roswell, NM 88201

11. Facility Permit Number

711-01-0020

12. Facility Phone No.

(505) 398 - 4960

13. Description of Waste

chloride Cont Soil

14. Containers

No. Type

15. Total Quantity

16. Unit Wt/Vol

a.

1

BD

20

yds

b.

c.

17. Special Handling Instructions and Additional Information

18. Generator's Certification:

I hereby declare that the contents of the consignment are fully and accurately described above by proper shipping name and are classified, packed, marked, and labeled, and are in all respects in proper condition for transport by highway according to applicable federal, state, and international laws.

FURTHER, I represent and warrant that the waste material as described on this manifest is either exempt from the Resource Conservation and Recovery Act of 1976, OR has been characterized as non-hazardous material by virtue of appropriate laboratory analysis done in accordance with EPA-approved testing methods

Printed/Typed Name

DONALD MORGAN

Signature

Donald Morgan

Date

050305

19. Transporter 1 Acknowledgement of Receipt of Materials

Printed/Typed Name

Signature

Date

20. Transporter 2 Acknowledgement of Receipt of Materials

Printed/Typed Name

Signature

Date

21. Discrepancy Information

22. Facility Owner or Operator Certification of receipt of materials described on this manifest except as noted in item 21.

Printed/Typed Name

J TOITON

Signature

J Toiton

Date

050305

GENERATOR

TRANSPORTER

GMI

GANDY-MARLEY, INC.

P. O. Box 1658
Roswell, NM 88202
Office (505) 347-0434
Fax (505) 347-0435

No 6203

LEASE OPERATOR/SHIPPER/COMPANY

N MOCO

LEASE NAME

A RA HO

SWO

TRANSPORTER COMPANY

FOUR SEASONS

TIME

(AM/PM)

DATE 05-03-05

VEHICLE NO. 001

DRIVER NO.

CHARGE TO

TYPE OF MATERIAL

OCD

☐ Other Material☒ Contaminated soil☐ C-117 No. _____☐ BS&W content _____

Description _____

VOLUME OF MATERIAL [] : YARDS 20 : CELL# 20 : []

AS A CONDITION TO GANDY-MARLEY, INC.'S ACCEPTANCE OF THE MATERIALS SHIPPED WITH THIS JOB TICKET, OPERATOR/SHIPPER REPRESENTS AND WARRANTS THAT THE WASTE MATERIAL SHIPPED HERewith IS MATERIAL EXEMPT FROM THE RESOURCE, CONSERVATION AND RECOVERY ACT OF 1976, AS AMENDED FROM TIME TO TIME, 40 U.S.C. §6901, et seq., THE NM HEALTH AND SAF. CODES, §361,001, et seq., AND REGULATIONS RELATED THERETO, BY VIRTUE OF THE EXEMPTION AFFORDED CONTAMINATED SOILS AND OTHER WASTE ASSOCIATED WITH THE EXPLO- RATION, DEVELOPMENT OR PRODUCTION OF CRUDE OIL OR NATURAL GAS OR GEOTHERMAL ENERGY.

ALSO AS A CONDITION TO GANDY-MARLEY, INC.'S ACCEPTANCE OF THE MATERIALS SHIPPED WITH THIS JOB TICKET, TRANSPORTER REPRESENTS AND WARRANTS THAT ONLY THE MATERIAL DELIVERED BY OPERATOR/SHIPPER TO TRANSPORTER IS NOW DELIVERED BY TRANSPORTER TO GANDY-MARLEY, INC.'S FACILITY FOR DISPOSAL.

THIS WILL CERTIFY that the above Transporter loaded the material represented by this Transporter Statement at the above described location, and that it was tendered by the aboved described shipper. This will certify that no additional materials were added to this load, and that the material was delivered without incident.

DRIVER

Charles R. Morgan

FACILITY REPRESENTATIVE

J. Tolton

White - GMI

Canary - Shipper

Pink - GMI

Gold - Transporter

Superior Printing Service, Inc.

Contaminated Soils Shipment Manifest

1. Manifest Document No.

6203

2. Page of

3. Generator's Name and Mailing Address

NM O C D
1220 S ST FRANCIS
SANTA FE, NM

4. Generator Phone No.

476-3492

5. Generator Contact

Ed Martin

6. Transporter 1 Company Name

FOUR SEASONS '001

7. ID No.

8. Transporter 2 Company Name

9. ID No.

10. Designated Disposal Facility Name and Site Address

Gandy Marley, Inc. Contaminated Soils Landfarm
7200 East Second Street
PO Box 1658
Roswell, NM 88201

11. Facility Permit Number

711-01-0020

12. Facility Phone No.

(505) 398 - 4960

13. Description of Waste

chloride Cont Soil

14. Containers

No.

Type

15. Total Quantity

16. Unit Wt/Vol

a.

1

BD

20

Yds

b.

c.

17. Special Handling Instructions and Additional Information

18. Generator's Certification:

I hereby declare that the contents of the consignment are fully and accurately described above by proper shipping name and are classified, packed, marked, and labeled, and are in all respects in proper condition for transport by highway according to applicable federal, state, and international laws.

FURTHER, I represent and warrant that the waste material as described on this manifest is either exempt from the Resource Conservation and Recovery Act of 1976, OR has been characterized as non-hazardous material by virtue of appropriate laboratory analysis done in accordance with EPA-approved testing methods

Printed/Typed Name

CHARLES R MORGAN

Signature

Charles R Morgan

Date

050305

19. Transporter 1 Acknowledgement of Receipt of Materials

Printed/Typed Name

Signature

Date

20. Transporter 2 Acknowledgement of Receipt of Materials

Printed/Typed Name

Signature

Date

21. Discrepancy Information

22. Facility Owner or Operator Certification of receipt of materials described on this manifest except as noted in item 21.

Printed/Typed Name

J TOITON

Signature

J Toiton

Date

050305

GENERATOR

TRANSPORTER

GMI