

ROBERT L. BAYLESS

P. O. BOX 168
FARMINGTON, NM 87499

OIL CONSERVATION DIVISION
RECEIVED

12/26/90

FAX NO.
(505) 326-6911

'90 DEC 3 AM 9 48 OFFICE NO.
(505) 326-2659

November 29, 1990

Mr. William J. Le May
New Mexico Oil Conservation Division
310 Old Santa Fe Trail, Room 206
Santa Fe, New Mexico 87503

Re: Request for Administrative Approval
of an Unorthodox Location

Santa Rosa 18 #2

Robert L. Bayless
1875 FSL and 540 FWL
Section 18, T29N, R9W
San Juan County, New Mexico

Dear Mr. Le May:

We request administrative approval of an unorthodox location for our Santa Rosa 18 #2 Basin Fruitland Coal gas well, located 1875 FSL and 540 FWL, Section 18, T29N, R9W, San Juan County, New Mexico. This well staking is 250 feet too close to the Range line separating R9W and R10W.

The need for this unorthodox spacing arises from landowner preference of well location on the existing Pictured Cliffs well pad rather than our original staking which placed the well in the middle of his field. Considerable negotiations took place to establish this landowner preferred location.

Also enclosed with this application is a lease map showing the Fruitland Formation ownership of the leases surrounding this spacing unit. A well location and acreage dedication plat has also been provided for this well.

If you need any further information in this regard, please advise.

Yours truly,

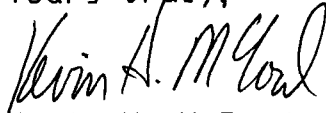
Kevin H. McCord
Petroleum Engineer

Verbal by E. Burch 12/11/90

Enclosures

KHM/gb

Submit to Appropriate
District Office
State Lease - 4 copies
Fee Lease - 3 copies

State of New Mexico
Energy, Minerals and Natural Resources Department

Form C-102
Revised 1-1-89

OIL CONSERVATION DIVISION

P.O. Box 2088
Santa Fe, New Mexico 87504-2088

DISTRICT I
P.O. Box 1980, Hobbs, NM 88240

DISTRICT II
P.O. Drawer DD, Artesia, NM 88210

DISTRICT III
1000 Rio Brazos Rd., Aztec, NM 87410

WELL LOCATION AND ACREAGE DEDICATION PLAT

All Distances must be from the outer boundaries of the section

Operator Robert L. Bayless			Lease SANTA ROSA Com 18		Well No. 2
Unit Letter K	Section 18	Township 29 N	Range 9 W	County San Juan	
Actual Footage Location of Well: 1875 feet from the South line and 540 feet from the West line					
Ground Level Elev. 5558	Producing Formation Fruitland		Pool Basin Fruitland Coal		Dedicated Acreage: 330.975 Acres

1. Outline the acreage dedicated to the subject well by colored pencil or hatchure marks on the plat below.
2. If more than one lease is dedicated to the well, outline each and identify the ownership thereof (both as to working interest and royalty).
3. If more than one lease of different ownership is dedicated to the well, have the interest of all owners been consolidated by communitization, unitization, force-pooling, etc.?
☐ Yes ☐ No If answer is "yes" type of consolidation _____
If answer is "no" list the owners and tract descriptions which have actually been consolidated. (Use reverse side of this form if necessary.)
No allowable will be assigned to the well until all interests have been consolidated (by communitization, unitization, forced-pooling, or otherwise) or until a non-standard unit, eliminating such interest, has been approved by the Division.

0 330 660 990 1320 1650 1980 2310 2640 2970 3300 3630 3960 4290 4620 4950 5280 5610 5940 6270 6600

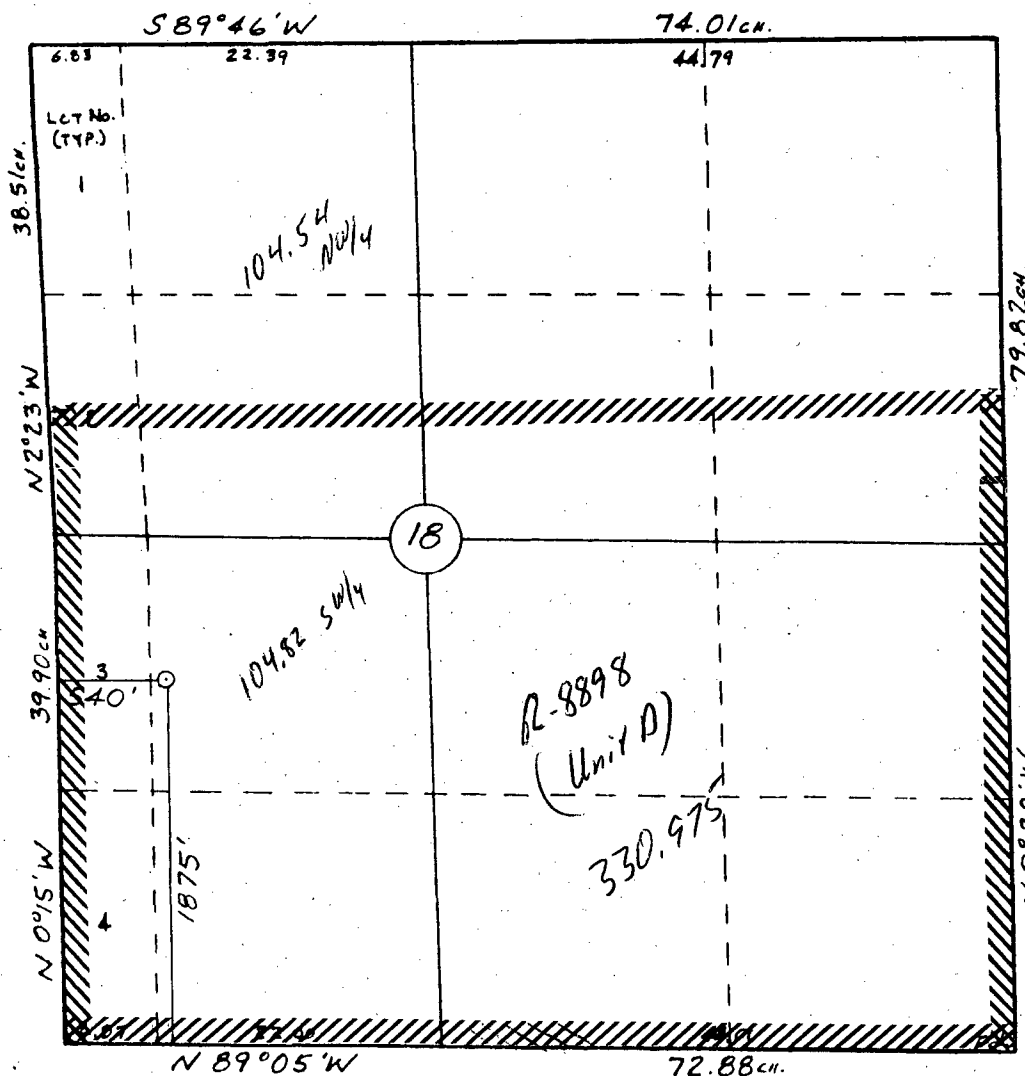

OPERATOR CERTIFICATION

I hereby certify that the information contained herein is true and complete to the best of my knowledge and belief.

Signature

Printed Name

Kevin H. McCord

Position

Petroleum Engineer

Company

Robert L. Bayless

Date

November 26, 1990

SURVEYOR CERTIFICATION

I hereby certify that the well location shown on this plat was plotted from field notes of actual surveys made by me or under my supervision, and that the same is true and correct to the best of my knowledge and belief.

9-28-90

Date Surveyed

William E. Mahnke II

Signature & Seal of Professional Surveyor

WILLIAM E. MAHNKE II
NEW MEXICO
#8466
Certified Professional Land Surveyor

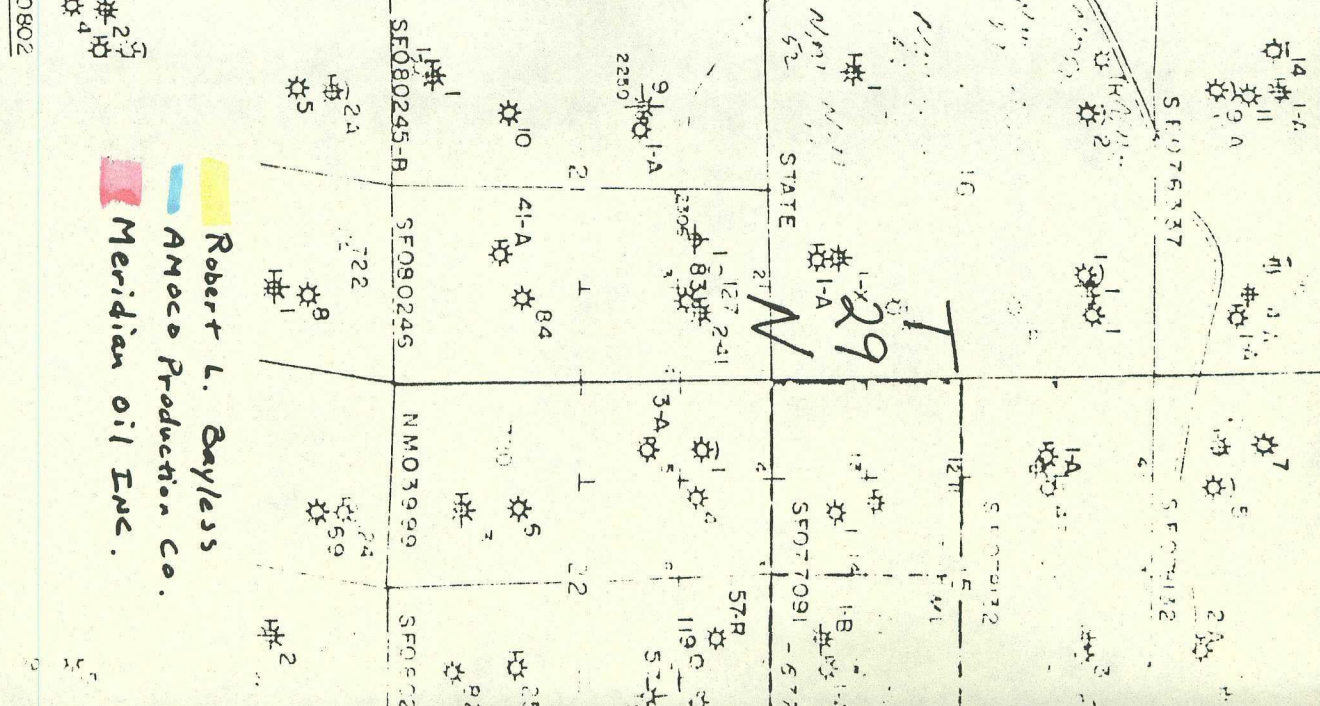
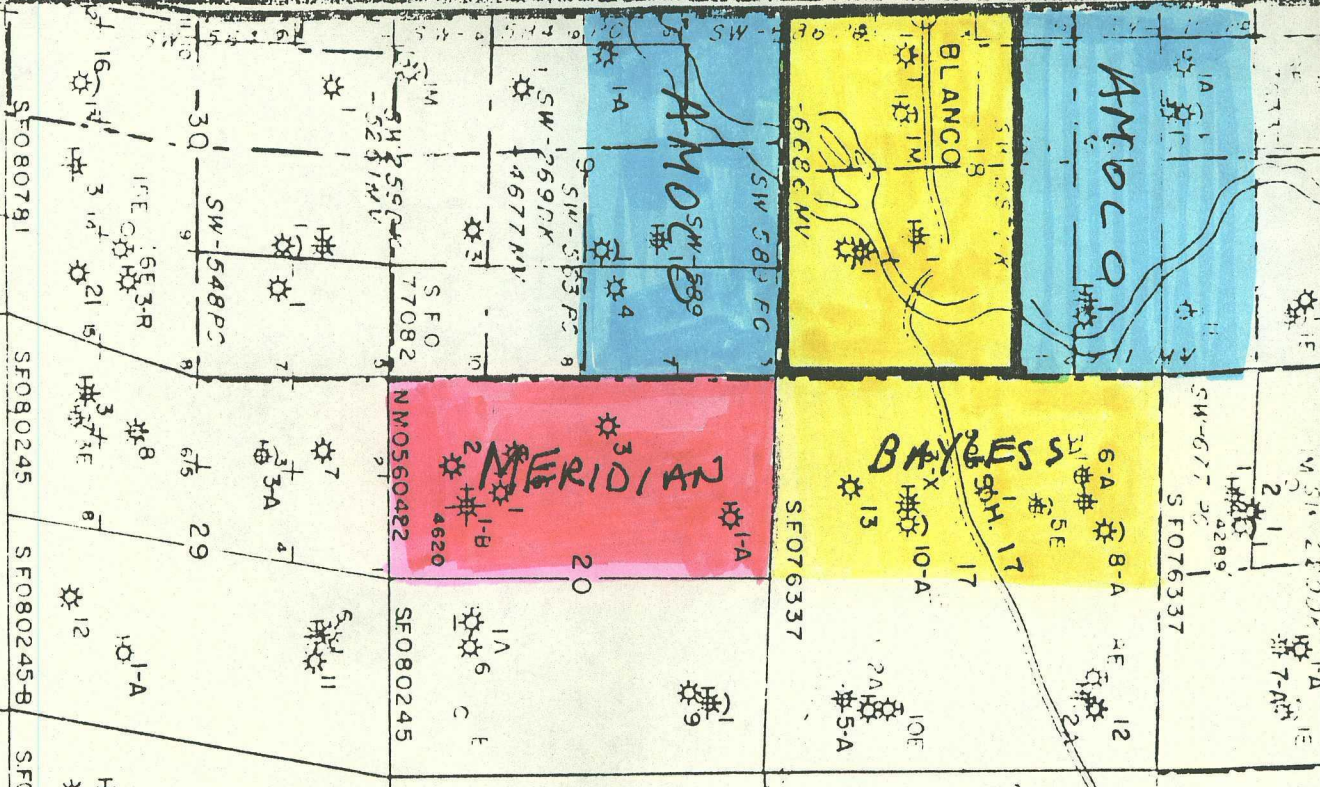
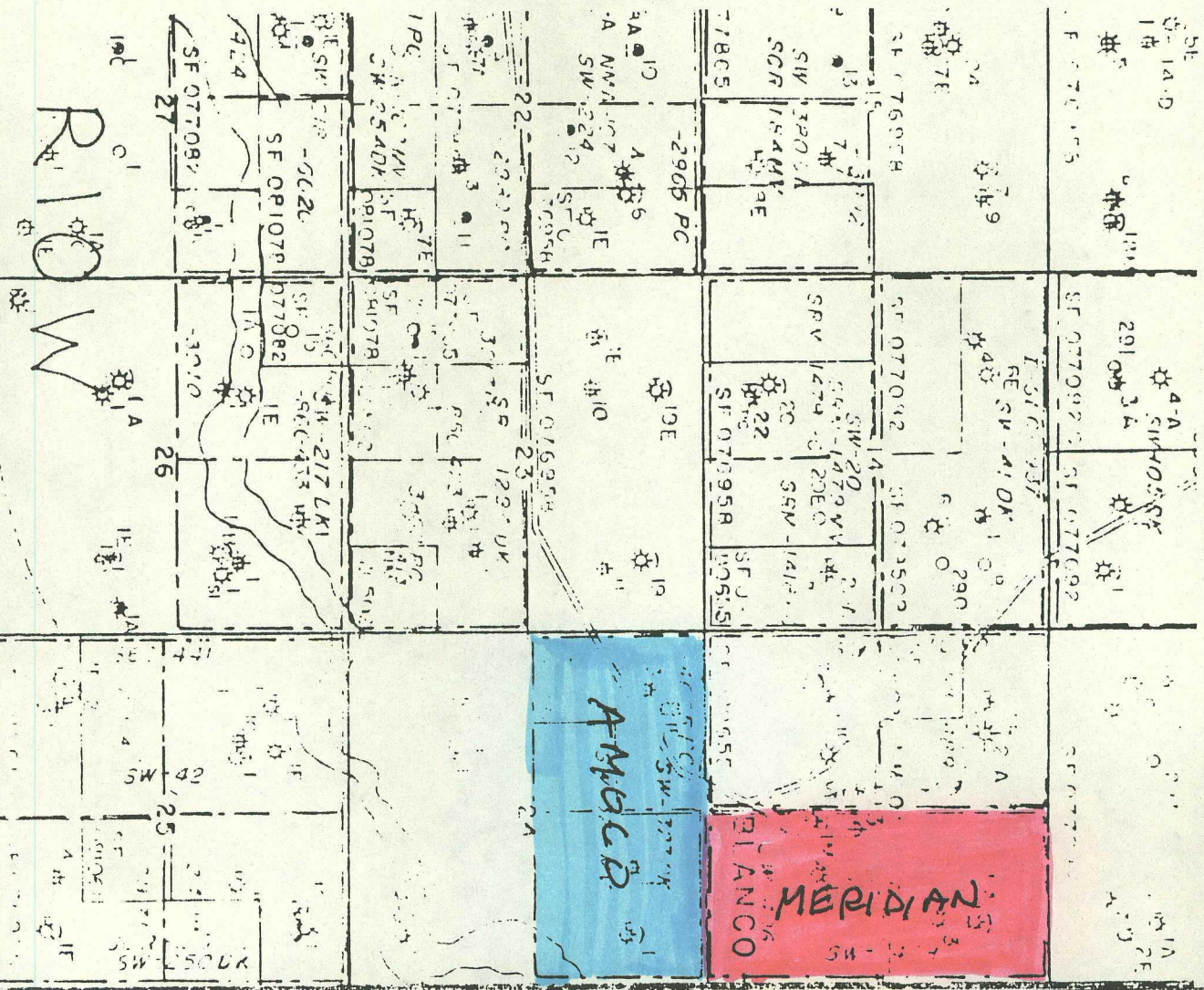

Robert L. Bayless
AMOCO Production Co.
Meridian Oil Inc.

R9W

Van C. ✓

ROBERT L. BAYLESS

OIL CONSERVATION DIVISION
RECEIVED

P. O. BOX 168
FARMINGTON, NM 87499

FAX NO.
(505) 326-2659

DEC 31 AM 9 15

November 29, 1990

OFFICE NO.
(505) 326-2659

NSL-2968

Mr. William J. Le May
New Mexico Oil Conservation Division
310 Old Santa Fe Trail, Room 206
Santa Fe, New Mexico 87503

Re: Request for Administrative Approval
of an Unorthodox Location
Santa Rosa 18 #2
Robert L. Bayless
1875 FSL and 540 FWL
Section 18, T29N, R9W
San Juan County, New Mexico

Dear Mr. Le May:

We request administrative approval of an unorthodox location for our Santa Rosa 18 #2 Basin Fruitland Coal gas well, located 1875 FSL and 540 FWL, Section 18, T29N, R9W, San Juan County, New Mexico. This well staking is 250 feet too close to the Range line separating R9W and R10W.

The need for this unorthodox spacing arises from landowner preference of well location on the existing Pictured Cliffs well pad rather than our original staking which placed the well in the middle of his field. Considerable negotiations took place to establish this landowner preferred location.

Also enclosed with this application is a lease map showing the Fruitland Formation ownership of the leases surrounding this spacing unit. As per NMOCD regulations, these lease owners have been notified of this unorthodox location request by copy of this letter sent by certified mail (copies of return receipts enclosed). A well location and acreage dedication plat has also been provided for this well.

If you need any further information in this regard, please advise.

Yours truly,

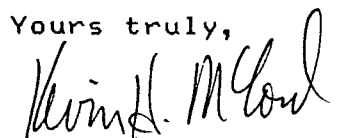

Kevin H. McCord
Petroleum Engineer

Enclosures

KHM/gb

The undersigned has no objection
to the above location.

MERIDIAN OIL INC.

By: 

Date: 12-27-90

If you concur and have no objection, please sign and return one copy of this letter to the NMOCD in Santa Fe, one copy to our office, and retain one for your files.