



OIL CONSERVATION DIVISION
RECEIVED

NSL-3018

OFFICES IN:
Avon, CT
Denver, CO
Midland, TX

SUBSIDIARIES:
Avon Energy Corporation
Cimarron Petroleum Corporation
Levinson Partners Corporation

91 JUL 3 AM 8 44

June 27, 1990

Mr. Michael E. Stogner
State of New Mexico
Oil Conservation Division
P. O. Box 2088
Santa Fe, New Mexico 87504

Re: Unorthodox Well Locations
Turner "B" Lease
Sections 20 & 29,
Twp. 17 S., Rge. 31 E., NMPM
Grayburg-Jackson Pool
Eddy Co., New Mexico

Dear Mr. Stogner:

Attached are copies of the notices sent to offset operators in response to your letter of June 12, 1991. Through and oversight we did not get copies of these letters sent to you. Please accept our apologies for this omission.

In addition, I have talked to representatives of both Yates Petroleum Corporation and Texaco, Inc. and neither thought they would have any objections to the locations.

Thank you for your assistance. If there is anything further that we need to do, please let me know.

Sincerely,

AVON ENERGY CORPORATION

Keaton Barker

Keaton Barker
Land Manager

DKB:ss

Original faxed June 27, 1991
Alta Energy Corporation 410 17th Street, Suite 430

Denver, CO 80202

(Off.) 303/825-0714

(Fax) 303/629-6741



OFFICES IN:

Avon, CT
Denver, CO
Midland, TX

SUBSIDIARIES:

Avon Energy Corporation
Cimarron Petroleum Corporation
Levinson Partners Corporation

June 18, 1990

Mr. Terry Young
Texaco, Inc.
P. O. Box 2100
Denver, Colorado 80201

Re: Notice - Unorthodox Well Location
Turner "B" #94
Twp. 17 S., Rge. 31 E.
Sec. 29: SW corner of NE $\frac{1}{4}$ SE $\frac{1}{4}$

Turner "B" #97
Twp. 17 S., Rge. 31 E.
Sec. 29: SW corner of SE $\frac{1}{4}$ NE $\frac{1}{4}$

Dear Mr. Young:

Avon Energy Corporation recently completed the captioned wells at the following locations; Turner "B" #94 - 1,350' FSL, 1,200' FEL, 20-17S-31E, Turner "B" #97 - 2,590' FNL, 1,200' FEL, 20-17S-31E. These are infield wells necessary to complete an efficient production and injection pattern within this secondary recovery unit.

It has come to our attention that notice to offset operators is required for these locations under Rule 104.F.IV. We have enclosed a plat for your information which shows the locations in relation to other wells in the field. Both of these wells are inboard to other producing and injection wells which are closer to the lease line.

If you have any questions, or if there is any other information that you need, please give us a call.

Sincerely,

AVON ENERGY CORPORATION

Keaton Barker
Land Manager

DKB:ss

Mr. Randy Patterson
June 17, 1991
Page 2

PURSUANT TO RULE 104.F.IV, YATES PETROLEUM CORPORATION HEREBY
RESPONDS TO THE NOTICE OF UNORTHODOX LOCATION, IN THE MATTER
OF THE TURNER "B" #98 WELL LOCATED AS DESCRIBED ABOVE, BY
WAIVER.

YATES PETROLEUM CORPORATION

By: _____

Title: _____

P 432 677 167

RECEIPT FOR CERTIFIED MAIL

NO INSURANCE COVERAGE PROVIDED
NOT FOR INTERNATIONAL MAIL
(See Reverse)

U.S.G.P.O. 1989-234-555

Sent to	MR. RANDY PATTERSON
Street and No.	YATES PETRO.
P.O., State and ZIP Code	105 SO. 4TH STREET ARTESIA NM 88210
Postage	\$
Certified Fee	
Special Delivery Fee	
Restricted Delivery Fee	
Return Receipt showing to whom and Date Delivered	
Return Receipt showing to whom. Date, and Address of Delivery	
TOTAL Postage and Fees	\$
Postmark or Date	

PS Form 3800, June 1985



OFFICES IN:

Avon, CT
Denver, CO
Midland, TX

SUBSIDIARIES:

Avon Energy Corporation
Cimarron Petroleum Corporation
Levinson Partners Corporation

June 18, 1990

Mr. Terry Young
Texaco, Inc.
P. O. Box 2100
Denver, Colorado 80201

Re: Notice - Unorthodox Well Location
Turner "B" #94
Twp. 17 S., Rge. 31 E.
Sec. 29: SW corner of NE $\frac{1}{4}$ SE $\frac{1}{4}$

Turner "B" #97
Twp. 17 S., Rge. 31 E.
Sec. 29: SW corner of SE $\frac{1}{4}$ NE $\frac{1}{4}$

Dear Mr. Young:

Avon Energy Corporation recently completed the captioned wells at the following locations; Turner "B" #94 - 1,350' FSL, 1,200' FEL, 20-17S-31E, Turner "B" #97 - 2,590' FNL, 1,200' FEL, 20-17S-31E. These are infield wells necessary to complete an efficient production and injection pattern within this secondary recovery unit.

It has come to our attention that notice to offset operators is required for these locations under Rule 104.F.IV. We have enclosed a plat for your information which shows the locations in relation to other wells in the field. Both of these wells are inboard to other producing and injection wells which are closer to the lease line.

If you have any questions, or if there is any other information that you need, please give us a call.

Sincerely,

AVON ENERGY CORPORATION

Keaton Barker

Keaton Barker
Land Manager

DKB:ss

P 432 672 823

RECEIPT FOR CERTIFIED MAIL

NO INSURANCE COVERAGE PROVIDED
NOT FOR INTERNATIONAL MAIL

(See Reverse)

U.S.G.P.O. 1989-234-555
PS Form 3800, June 1985

Sent to TERRY YOUNG c/o TEXACO, INC.	
Street and No. P.O. BOX 2100	
P.O., State and ZIP Code DENVER, CO 80201	
Postage	\$
Certified Fee	
Special Delivery Fee	
Restricted Delivery Fee	
Return Receipt showing to whom and Date Delivered	
Return Receipt showing to whom, Date, and Address of Delivery	
TOTAL Postage and Fees	\$
Postmark or Date	

OIL CONSERVATION DIVISION

P.O. Box 2088

Santa Fe, New Mexico 87504-2088

4 copies
3 copies

ACT I
Box 1980, Hobbs, NM 88240

ACT II
Lawyer DD, Artesia, NM 88210

ACT III
Rio Brazos Rd., Aztec, NM 87410

WELL LOCATION AND ACREAGE DEDICATION PLAT

All Distances must be from the outer boundaries of the section

Owner Avon Energy Corporation			Lease Turner "B" Federal		Well No. 94
Section I	Section 20	Township 17 South	Range 31 East	County Eddy	
NM/M					
Footage Location of Well: 1350 feet from the South line and 1200 feet from the East line					
nd level Elev. 3743	Producing Formation Grayburg		Pool Grayburg-Jackson	Dedicated Acreage: 40 Acres	

1. Outline the acreage dedicated to the subject well by colored pencil or hatchure marks on the plat below.

2. If more than one lease is dedicated to the well, outline each and identify the ownership thereof (both as to working interest and royalty).

SINGLE LEASE

3. If more than one lease of different ownership is dedicated to the well, have the interest of all owners been consolidated by communalization, unitization, force-pooling, etc.?

☐ Yes ☐ No If answer is "yes" type of consolidation

If answer is "no" list the owners and tract descriptions which have actually been consolidated. (Use reverse side of this form if necessary.)

No allowable will be assigned to the well until all interests have been consolidated (by communalization, unitization, force-pooling, or otherwise) or until a one-standard unit, eliminating such interest, has been approved by the Division.

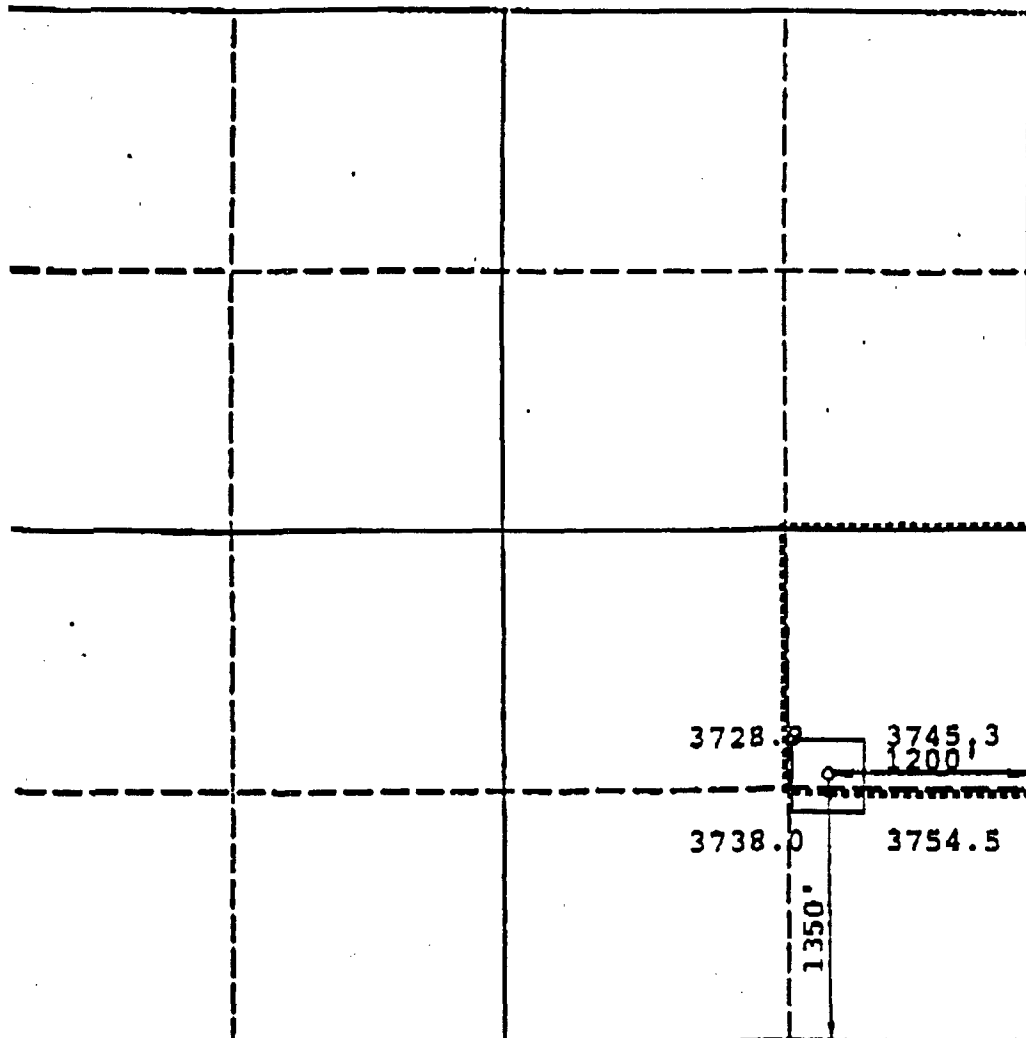

OPERATOR CERTIFICATION

I hereby certify that the information contained herein is true and complete to the best of my knowledge and belief.

Signature

Jerry H. Long
Printed Name
JERRY H. LONG

Position

Permit Agent

Company

AVON ENERGY CORPORATION

Date

November 24, 1990

SURVEYOR CERTIFICATION

I hereby certify that the well location shown on this plat was plotted from field notes of actual surveys made by me or under my supervision, and that the same is true and correct to the best of my knowledge and belief.

Date Surveyed

November 16, 1990

Signature & Seal of Professional Surveyor

P.R. Patton

Certificate No.

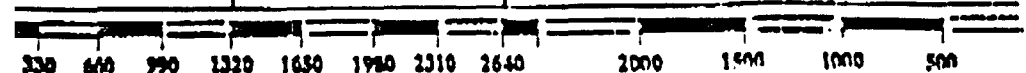
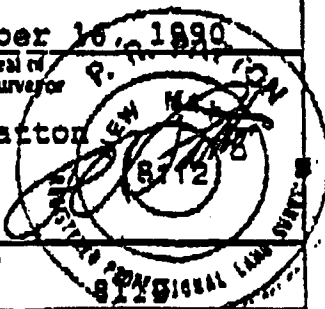

OIL CONSERVATION DIVISION

P.O. Box 2088

Santa Fe, New Mexico 87504-2088

TRICT I
Box 1980, Hobbs, NM 88240TRICT II
Drawer OD, Azusa, NM 88210TRICT III
Box 1111, Azusa, NM 87410

WELL LOCATION AND ACREAGE DEDICATION PLAT

All Distances must be from the outer boundaries of the section

Avon Energy Corporation			Turner "B" Federal		Well No. 97
Lease H	Section 20	Township 17 South	Range 31 East	County Eddy	NM/M
Footage Location of Well: 2590 feet from the North line and 1200 feet from the East line					
Land level Elev. 3711	Producing Formation Grayburg	Pool Grayburg-Jackson	Dedicated Acreage: 40 Acres		

1. Outline the acreage dedicated to the subject well by colored pencil or hatchure marks on the plat below.

2. If more than one lease is dedicated to the well, outline each and identify the ownership thereof (both as to working interest and royalty).

SINGLE LEASE

3. If more than one lease or different ownership is dedicated to the well, have the interest of all owners been consolidated by communalization, unitization, force-pooling, etc.?

☐ Yes☐ No

If answer is "yes" type of consolidation

If answer is "no" list the owners and tract descriptions which have actually been consolidated. (Use reverse side of this form if necessary.)

No allowable will be assigned to the well until all interests have been consolidated (by communalization, unitization, force-pooling, or otherwise) or until a non-standard unit, eliminating such interest, has been approved by the Division.

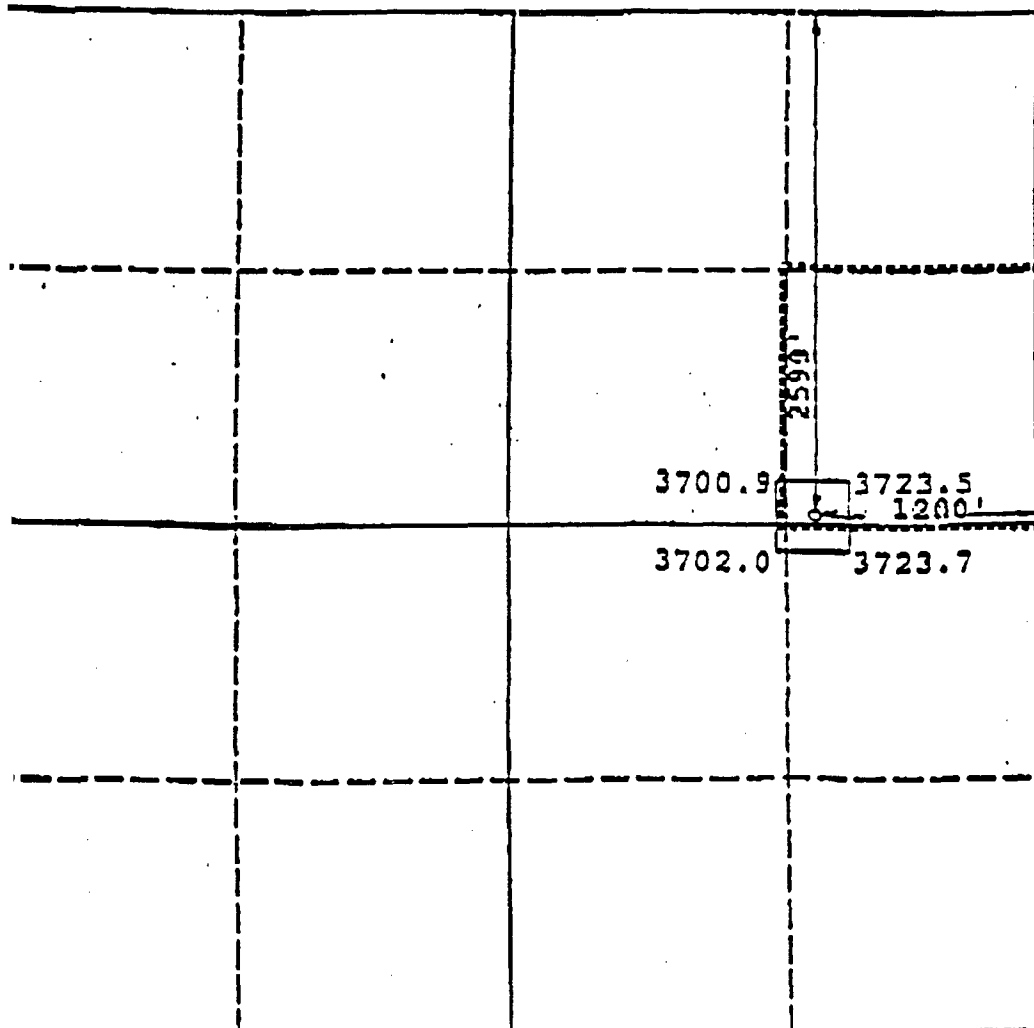

OPERATOR CERTIFICATION

I hereby certify that the information contained herein is true and complete to the best of my knowledge and belief.

Signature

Printed Name

JERRY W. LONG

Position

Permit Agent

Company

AVON ENERGY CORPORATION

Date

December 27, 1990

SURVEYOR CERTIFICATION

I hereby certify that the well location shown on this plat was plotted from field notes of actual surveys made by me or under my supervision, and that the same is true and correct to the best of my knowledge and belief.

Date Surveyed

December 20, 1990

Signature & Seal of
Professional Surveyor

P.R. Parker

Certificate No.

PROFESSIONAL SURVEYOR

350 600 900 1200 1500 1800 2100 2400 2700 3000 3300 3600 3900 4200 4500 4800 5100 5400 5700 6000

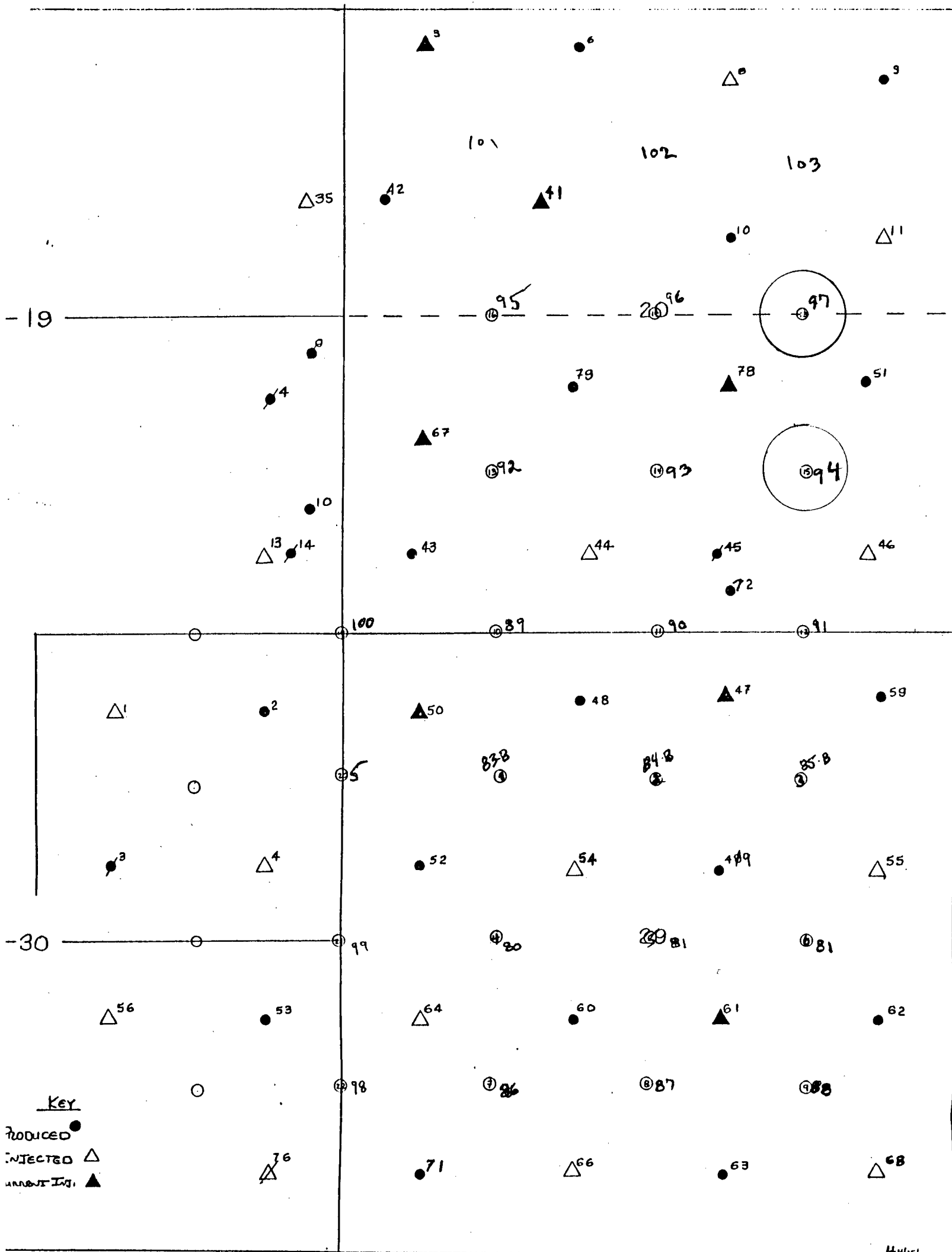

3 and 4: Put your address in the "RETURN TO" Space on the reverse side. Failure to do this will prevent this card from being returned to you. The return receipt fee will provide you the name of the person delivered to and the date of delivery. For additional fees the following services are available. Consult postmaster for fees and check box(es) for additional service(s) requested.

1. ☒ Show to whom delivered, date, and addressee's address. (Extra charge) 2. ☐ Restricted Delivery (Extra charge)

<p>3. Article Addressed to:</p> <p>TERRY YOUNG TEXACO, INC. P.O. BOX 2100 DENVER, CO 80201</p>	<p>4. Article Number</p> <p>Type of Service:</p> <p><input type="checkbox"/> Registered <input type="checkbox"/> Insured <input checked="" type="checkbox"/> Certified <input type="checkbox"/> COD <input type="checkbox"/> Express Mail <input type="checkbox"/> Return Receipt for Merchandise</p> <p>Always obtain signature of addressee or agent and DATE DELIVERED.</p>
<p>5. Signature — Addressee</p> <p>X</p>	<p>8. Addressee's Address (ONLY if requested and fee paid)</p> <p>RECEIVED</p> <p>JUN 26 1991</p>
<p>6. Signature — Agent</p> <p>X</p>	
<p>7. Date of Delivery</p> <p>6/24/91</p>	

PS Form 3811, Apr. 1989 *U.S.G.P.O. 1989-238-815 DOMESTIC RETURN RECEIPT

● SENDER: Complete items 1 and 2 when additional services are desired, and complete items 3 and 4. Put your address in the "RETURN TO" Space on the reverse side. Failure to do this will prevent this card from being returned to you. The return receipt fee will provide you the name of the person delivered to and the date of delivery. For additional fees the following services are available. Consult postmaster for fees and check box(es) for additional service(s) requested.

1. ☐ Show to whom delivered, date, and addressee's address. (Extra charge) 2. ☐ Restricted Delivery (Extra charge)

<p>3. Article Addressed to:</p> <p>MR. RANDY PATTERSON YATES PETRO. CORP. 105 SO. 4TH STREET ARTESIA, NM 88210</p>	<p>4. Article Number</p> <p>P432 677 167</p> <p>Type of Service:</p> <p><input type="checkbox"/> Registered <input type="checkbox"/> Insured <input checked="" type="checkbox"/> Certified <input type="checkbox"/> COD <input type="checkbox"/> Express Mail <input type="checkbox"/> Return Receipt for Merchandise</p> <p>Always obtain signature of addressee or agent and DATE DELIVERED.</p>
<p>5. Signature — Addressee</p> <p>X</p>	<p>8. Addressee's Address (ONLY if requested and fee paid)</p>
<p>6. Signature — Agent</p> <p>X Mike Burch</p>	
<p>7. Date of Delivery</p> <p>6-20-91 AM MOW</p>	

PS Form 3811, Apr. 1989 *U.S.G.P.O. 1989-238-815 DOMESTIC RETURN RECEIPT