

MERIDIAN OIL

July 22, 1991

RECEIVED

JUL 24 1991

OIL CONSERVATION DIVISION

Federal Express

Mr. William LeMay
New Mexico Oil Conservation Division
310 Old Santa Fe Trail
Santa Fe, New Mexico 87503

RE: Huerfano Unit #215
1090'FNL, 1840'FWL
Section 09, T-26-N, R-10-W
San Juan County, New Mexico

Dear Mr. LeMay:

This is a request for administrative approval for a non-standard gas well location in the Angel Peak Gallup Pool.

Meridian Oil intends to plugback and recompleate the Huerfano Unit #215 well from the Basin Dakota pool to the Angel Peak Gallup Pool. The current location of this well is 1090'FNL, 1840'FWL, Section 09, T-26-N, R-10-W, San Juan County, New Mexico. The well is outside of the orthodox windows as established for the Angel Peak Gallup Pool. To comply with the New Mexico Oil Conservation Division rules, Meridian is submitting the following for your approval of this non-standard location:

1. C-102 plat showing location of the well;
2. Plat showing offset owners/operators;
3. Copy of Well Completion Log for original completion.

All surrounding lands are owned and/or operated by Meridian Oil Inc.

Sincerely yours,



Peggy Bradfield
encl.

UNITED STATES
DEPARTMENT OF THE INTERIOR
GEOLOGICAL SURVEY

SUBMIT IN DUPLICATE

(See other instructions on reverse side)

Form approved.
Budget Bureau No. 42-R355.5.

5. LEASE DESIGNATION AND SERIAL NO.

NM 0433

6. IF INDIAN, ALLOTTEE OR TRIBE NAME

7. UNIT AGREEMENT NAME

Huerfano Unit

8. FARM OR LEASE NAME

Huerfano Unit

9. WELL NO.

215

10. FIELD AND POOL, OR WILDCAT

Basin Dakota

11. SEC. T., R., M., OR BLOCK AND SURVEY OR AREA

Sec. 9, T-26-N, R-10-W

N. M. P. M.

12. COUNTY OR PARISH

San Juan

13. STATE

New Mexico

WELL COMPLETION OR RECOMPLETION REPORT AND LOG *

1a. TYPE OF WELL: OIL WELL ☐ GAS WELL ☒ DRY ☐ Other _____

b. TYPE OF COMPLETION:

NEW WELL ☒ WORK OVER ☐ DEEP-EN ☐ PLUG BACK ☐ DIFF. RESVR. ☐ Other _____

2. NAME OF OPERATOR

El Paso Natural Gas Company

3. ADDRESS OF OPERATOR

Box 990, Farmington, New Mexico 87401

4. LOCATION OF WELL (Report location clearly and in accordance with any State requirements)*

At surface

1090'N, 1840'W

At top prod. interval reported below

At total depth

14. PERMIT NO.

DATE ISSUED

15. DATE SPUNDED

6-22-71

16. DATE T.D. REACHED

7-3-71

17. DATE COMPL. (Ready to prod.)

7-16-71

18. ELEVATIONS (DF, REB, RT, GR, ETC.)*

6640' GL

19. ELEV. CASINGHEAD

20. TOTAL DEPTH, MD & TVD

6919'

21. PLUG, BACK T.D., MD & TVD

6894'

22. IF MULTIPLE COMPL., HOW MANY*

23. INTERVALS DRILLED BY

ROTARY TOOLS

CABLE TOOLS

0-6919

24. PRODUCING INTERVAL(S), OF THIS COMPLETION—TOP, BOTTOM, NAME (MD AND TVD)*

6715 - 6822' (Dakota)

25. WAS DIRECTIONAL SURVEY MADE

No

26. TYPE ELECTRIC AND OTHER LOGS RUN

IND-EL, Density, Temp. Survey

27. WAS WELL CORED

No

28. CASING RECORD (Report all strings set in well)

CASING SIZE	WEIGHT, LB./FT.	DEPTH SET (MD)	HOLE SIZE	CEMENTING RECORD	AMOUNT PULLED
8 5/8"	24#	208'	12 1/4"	150 Sks.	
4 1/2"	10.5#	6919'	7 7/8"	730 Sks.	

29. LINER RECORD

SIZE	TOP (MD)	BOTTOM (MD)	SACKS CEMENT*	SCREEN (MD)	SIZE	DEPTH SET (MD)	PACKER SET (MD)
					2 3/8"	6811'	

31. PERFORATION RECORD (Interval, size and number)

6715-21', 6754-60', 6769-75', 7816-22'
w/18 SPZ

32. ACID, SHOT, FRACTURE, CEMENT SQUEEZE, ETC.

DEPTH INTERVAL (MD)	AMOUNT AND KIND OF MATERIAL USED
6715 - 6822	50,000# sand, 55,578 gal. water

33.*

PRODUCTION

DATE FIRST PRODUCTION

PRODUCTION METHOD (Flowing, gas lift, pumping—size and type of pump)

Flowing

WELL STATUS (Producing or shut-in)

Shut In

DATE OF TEST	HOURS TESTED	CHOKE SIZE	PROD'N. FOR TEST PERIOD	OIL—BBL.	GAS—MCF.	WATER—BBL.	GAS-OIL RATIO
7-16-71	3	3/4"	→	40.56			
FLOW. TUBING PRESS.	CASING PRESSURE	CALCULATED 24-HOUR RATE	OIL—BBL.	GAS—MCF.	WATER—BBL.	OIL GRAVITY-API (CORR.)	
SI 1509	SI 2017	→		1727 MCF/D - A. O. F.		42.5	

34. DISPOSITION OF GAS (Sold, used for fuel, vented, etc.)

TEST WITNESSED BY

C. R. Wagner

35. LIST OF ATTACHMENTS

36. I hereby certify that the foregoing and attached information is complete and correct as determined from all available records—

SIGNED

Original Signed By

D. O. Van-Ryan

TITLE

Petroleum Engineer

DATE July 26, 1971

*(See Instructions and Spaces for Additional Data on Reverse Side)

Submit to Associate
District Office
State Lease - 4 copies
Fee Lease - 3 copies

State of New Mexico
Energy, Minerals and Natural Resources Department

Form C-102
Revised 1-1-89

OIL CONSERVATION DIVISION

P.O. Box 2088

Santa Fe, New Mexico 87504-2088

DISTRICT I

P.O. Box 1980, Hobbs, NM 88240

DISTRICT II

P.O. Drawer 00, Aramis, NM 88210

DISTRICT III

1000 Rio Brazos Rd., Aztec, NM 87410

WELL LOCATION AND ACREAGE DEDICATION PLAT

All Distances must be from the outer boundaries of the section

Operator Meridian Oil Inc.			Lease Heurfano Unit		Well No. 215
Unit Letter C	Section 9	Township 26 North	Range 10 West	County San Juan	
Actual Footage Location of Well: 1090 feet from the North line and 1840 feet from the West line					
Ground level Elev. 6640'	Producing Formation Gallup		Pool Angel Peak	Dedicated Acreage: 320 Acres	

- Outline the acreage dedicated to the subject well by colored pencil or machine marks on the plat below.
- If more than one lease is dedicated to the well, outline each and identify the ownership thereof (both as to working interest and royalty).
- If more than one lease of different ownership is dedicated to the well, have the interest of all owners been consolidated by communitization, unitization, force-pooling, etc.?
☒ Yes ☐ No If answer is "yes" type of consolidation unitization

If answer is "no" list the owners and tract descriptions which have actually been consolidated. (Use reverse side of this form if necessary.)

No allowable will be assigned to the well until all interests have been consolidated (by communitization, unitization, force-pooling, or otherwise) or until a non-standard unit, eliminating such interest, has been approved by the Division.

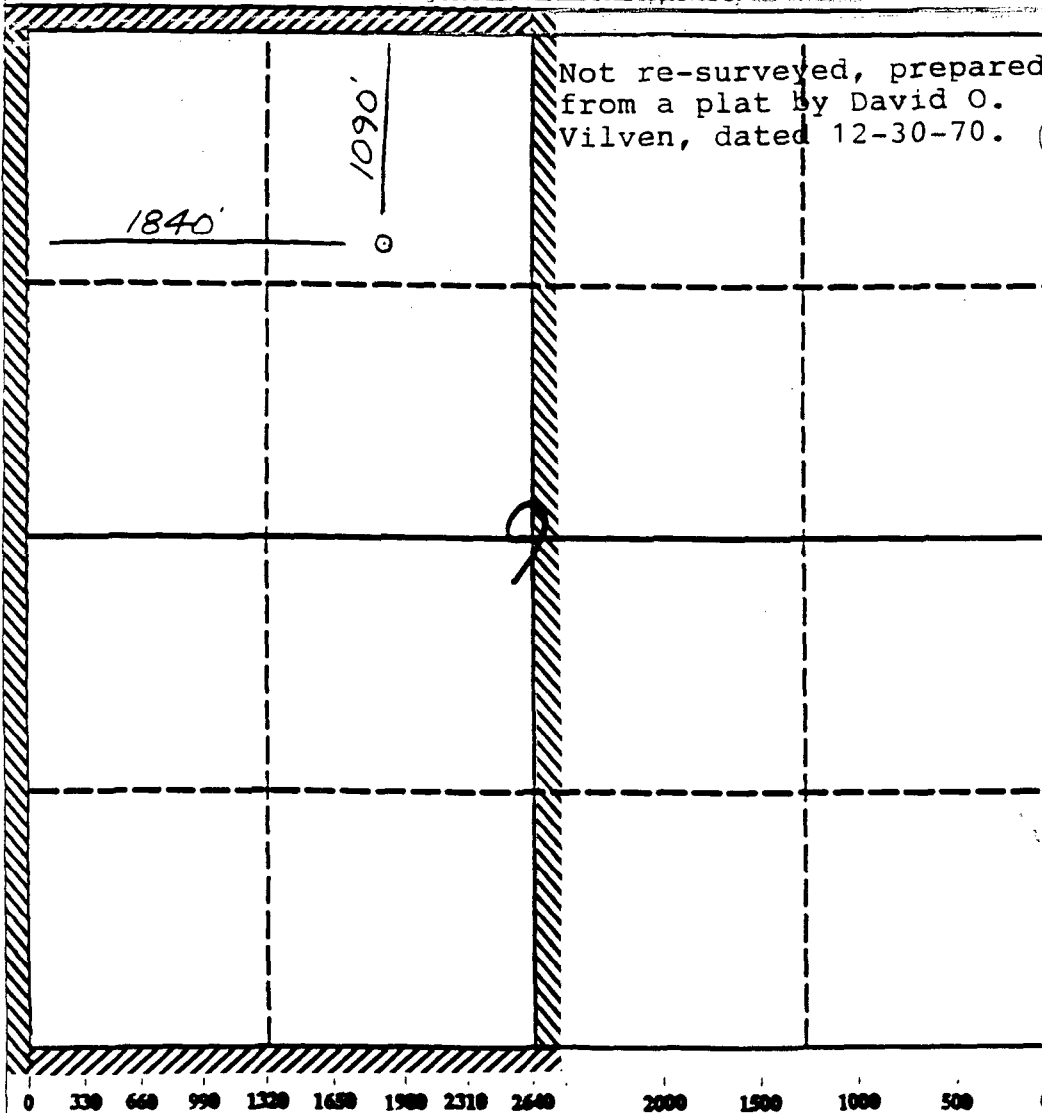

OPERATOR CERTIFICATION

I hereby certify that the information contained herein is true and complete to the best of my knowledge and belief.

Peggy Bradford
Signature

Peggy Bradford

Printed Name

Regulatory Affairs

Position

Meridian Oil Inc.

Company

6-27-91

Date

SURVEYOR CERTIFICATION

I hereby certify that the well location shown on this plat was plotted from field notes of actual surveys made by me or under my supervision, and that the same is true and correct to the best of my knowledge and belief.

6-27-91

Date Surveyed

Neale C. Edwards
Signature of Surveyor



Certified by
Neale C. Edwards

OFFSET OPERATOR PLAT

HUERFANO UNIT #215

Township 26 North, Range 10 West

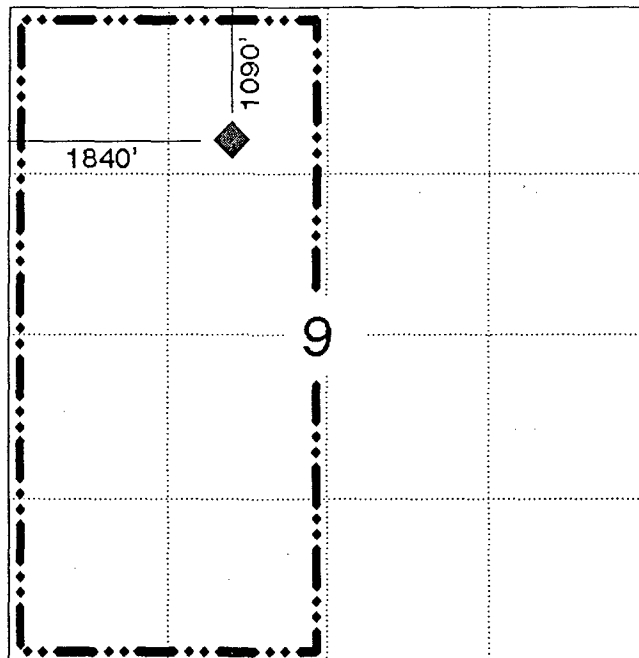

All surrounding lands are located within the Huerfano Unit.
