



Amoco Production Company

South Permian Basin
Business Unit
501 WestLake Park Boulevard
Post Office Box 3092
Houston, Texas 77253-3092

March 23,, 1992

State of New Mexico
Energy and Minerals Department
Oil Conservation Division
310 Old Santa Fe Trail
Santa Fe, New Mexico 87501

Attention: W. J. LeMay - Director

File: KWB-862-WF

Application for Administrative Approval of Nonstandard
Location. Eumont Gas Proration Unit
Gillully Federal "B" R/A A Well No. 17
Lea County, New Mexico

Amoco Production Company, as operator of the Gillully "B"
Federal R/A A No. 17 (Eumont Yates) Unit, Lea County, New
Mexico, hereby applies for administrative approval to
recomplete the subject well at the attached nonstandard
location. In addition to the approval for the Gillully # 17
well, we have enclosed revised acreage dedication plats for
all three wells, outlining the proration unit and spotting
all three wells on each plat.

Required notice of this application has been served by
certified mail to each operator of proration or spacing unit
offsetting the unit for which this exception is requested.
Each party has been furnished a copy of this letter complete
with all attachments.

If there are any questions concerning this application,
please contact Nita White at (713) 596-7639.

Yours very truly,

K.W. Brand
Administrative Services Manager

NSW

Attachments

.cc State of New Mexico
Oil Conservation Division
P.O. Box 1980
Hobbs, New Mexico 88240

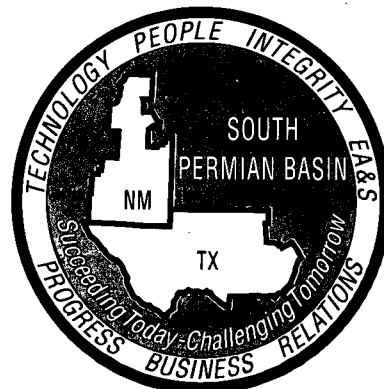

Submit to Appropriate
District Office
State - 4 copies
Fee Lease - 3 copies

State of New Mexico
Energy, Minerals and Natural Resources Department

Form C-102
Revised 1-1-89

OIL CONSERVATION DIVISION

DISTRICT I
P.O. Box 1980, Hobbs, NM 88240

P.O. Box 2088
Santa Fe, New Mexico 87504-2088

DISTRICT II
P.O. Drawer DD, Artesia, NM 88210

DISTRICT III
1000 Rio Bravo Rd., Aztec, NM 87410

WELL LOCATION AND ACREAGE DEDICATION PLAT

All distances must be from the outer boundaries of the Section.

Operator Amoco Production Company			Lease Gillully "B" Federal R/A "A"		Well No. 17
Unit Letter B	Section 21	Township 20 South	Range 37 East	NMPM	County Lea
Actual Footage Location of Well: 660' feet from the North line and 1650' feet from the East line					
Ground Level Elev. 3522.10'	Producing Formation Yates, Queen, Seven Rivers		Pool Eumont	Dedicated Acreage: 320 Acres	

- Outline the acreage dedicated to the subject well by colored pencil or hatchure marks on the plat below.
- If more than one lease is dedicated to the well, outline each and identify the ownership thereof (both as to working interest and royalty).
- If more than one lease of different ownership is dedicated to the well, have the interests of all owners been consolidated by communization, unitization, forced-pooling, etc?

☐ Yes ☐ No If answer is "yes," type of consolidation _____

If answer is "no," list the owners and tract descriptions which have actually been consolidated. (Use reverse side of this form if necessary.) _____

No allowable will be assigned to the well until all interests have been consolidated (by communization, unitization, forced-pooling, or otherwise) or until a non-standard unit, eliminating such interests, has been approved by the Division.

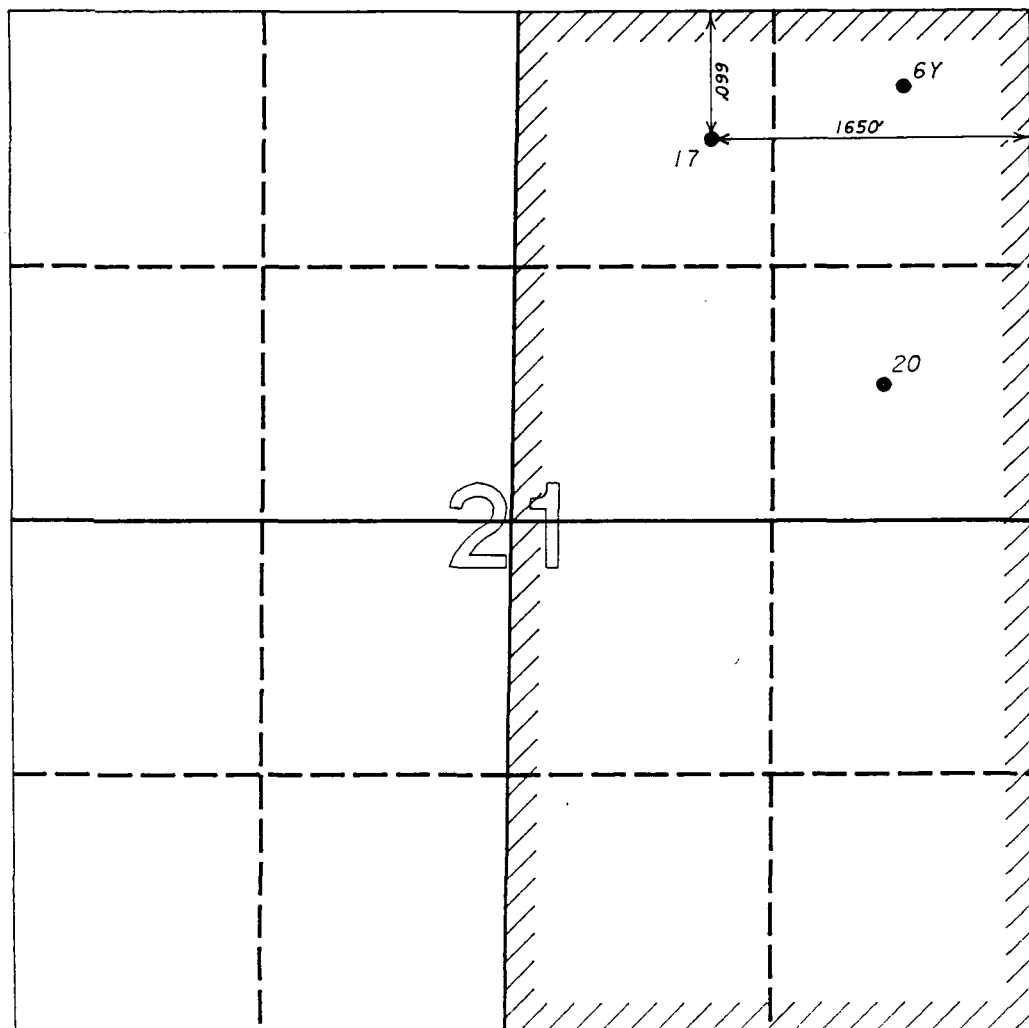

OPERATOR CERTIFICATION

I hereby certify that the information contained herein is true and complete to the best of my knowledge and belief.

Signature
Nita White

Printed Name
Nita White

Position
Asst Administrative Analyst

Company
Amoco Production Company

Date
03-20-92

SURVEYOR CERTIFICATION

I hereby certify that the well location shown on this plat was plotted from field notes of actual surveys made by me or under my supervision, and that the same is true and correct to the best of my knowledge and belief.

Date Surveyed
January 19, 1978

Signature & Seal of
Professional Surveyor
Larry A. Fisher
Larry A. Fisher

Certificate No.
11013



Submit to Appropriate
District Office
State - 4 copies
Fee Lease - 3 copies

State of New Mexico
Energy, Minerals and Natural Resources Department

Form C-102
Revised 1-1-89

OIL CONSERVATION DIVISION

DISTRICT I
P.O. Box 1980, Hobbs, NM 88240

P.O. Box 2088
Santa Fe, New Mexico 87504-2088

DISTRICT II
P.O. Drawer DD, Artesia, NM 88210

DISTRICT III
1000 Rio Brazos Rd., Aztec, NM 87410

WELL LOCATION AND ACREAGE DEDICATION PLAT

All distances must be from the outer boundaries of the Section.

Operator Amoco Production Company			Lease Gillully "B" Federal R/A "A"		Well No. 6Y
Unit Letter A	Section 21	Township 20 South	Range 37 East	NMPM	County Lea
Actual Footage Location of Well: 390' foot from the North line and 660' foot from the East line					
Ground Level Elev. 3545.00'	Producing Formation Yates, Queen, Seven Rivers		Pool Eumont		Dedicated Acreage 320 Acres

1. Outline the acreage dedicated to the subject well by colored pencil or hatchure marks on the plat below.
2. If more than one lease is dedicated to the well, outline each and identify the ownership thereof (both as to working interest and royalty).
3. If more than one lease of different ownership is dedicated to the well, have the interests of all owners been consolidated by communization, unitization, force-pooling, etc?

☐ Yes ☐ No If answer is "yes," type of consolidation _____

If answer is "no," list the owners and tract descriptions which have actually been consolidated. (Use reverse side of this form if necessary.) _____

No allowable will be assigned to the well until all interests have been consolidated (by communization, unitization, forced-pooling, or otherwise) or until a non-standard unit, eliminating such interests, has been approved by the Division.

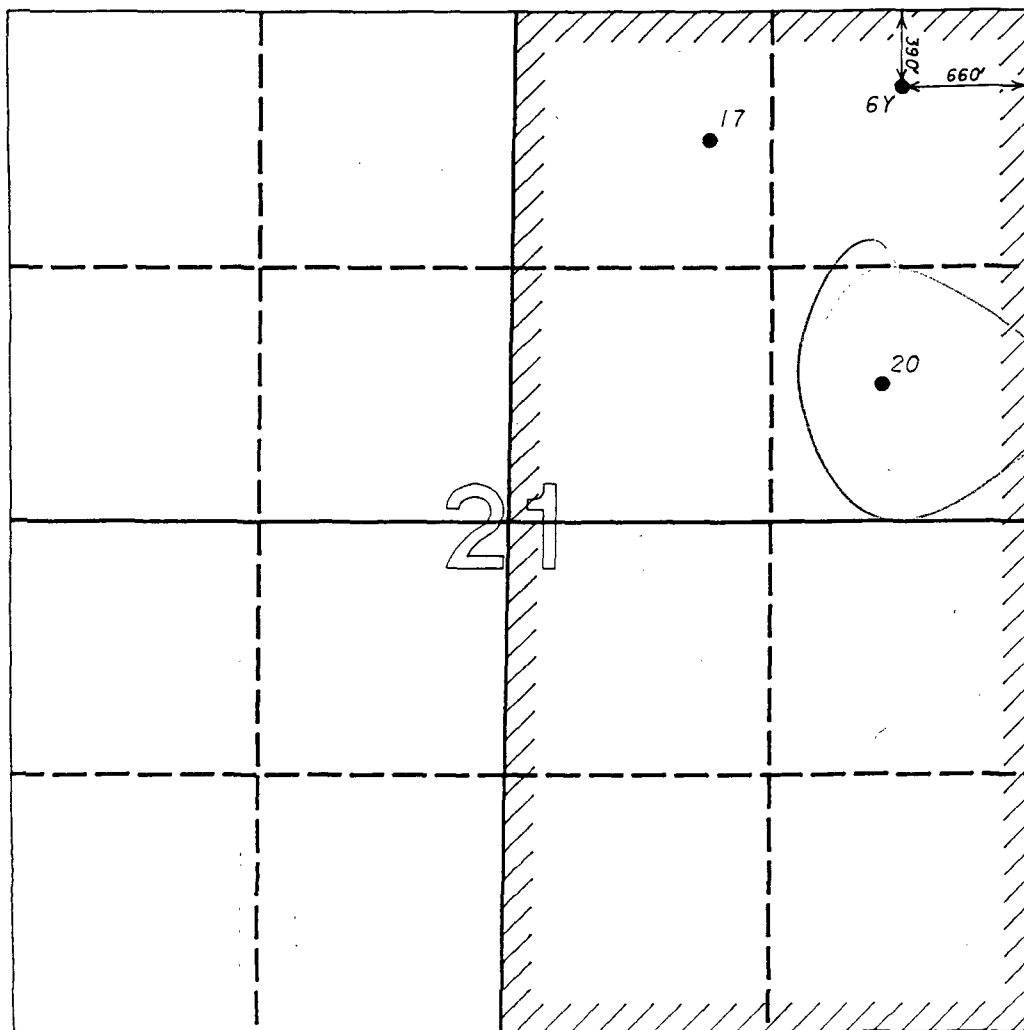

OPERATOR CERTIFICATION

I hereby certify that the information contained herein is true and complete to the best of my knowledge and belief.

Signature

Nita White

Printed Name

Nita White

Position

Asst. Administrative Analyst

Company

Amoco Production Company

Date

03-20-1992

SURVEYOR CERTIFICATION

I hereby certify that the well location shown on this plat was plotted from field notes of actual surveys made by me or under my supervision, and that the same is true and correct to the best of my knowledge and belief.

Date Surveyed

February 24, 1956

Signature & Seal of
Professional Surveyor

Larry A. Fisher
Larry A. Fisher

Certificate No.

11013

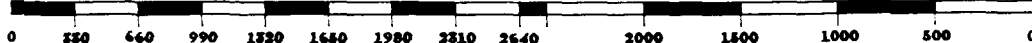

Submit to Appropriate
District Office
State - 4 copies
Fee Lease - 5 copies

State of New Mexico
Energy, Minerals and Natural Resources Department

Form C-102
Revised 1-1-89

OIL CONSERVATION DIVISION

DISTRICT I
P.O. Box 1980, Hobbs, NM 88340

P.O. Box 2088
Santa Fe, New Mexico 87504-2088

DISTRICT II
P.O. Drawer DD, Artesia, NM 88210

DISTRICT III
1000 Rio Brazos Rd., Aztec, NM 87410

WELL LOCATION AND ACREAGE DEDICATION PLAT

All distances must be from the outer boundaries of the Section.

Operator Amoco Production Company			Lease Gillully "B" Federal R/A "A"		Well No. 20
Unit Letter H	Section 21	Township 20 South	Range 37 East	County Lea	
Actual Footage Location of Well: 1930' feet from the North line and 760' feet from the East line					
Ground Level Elev. 3513.50'	Producing Formation Yates, Queen, Seven Rivers		Pool Eumont	Dedicated Acreage 320 Acres	

1. Outline the acreage dedicated to the subject well by colored pencil or hatchure marks on the plat below.
2. If more than one lease is dedicated to the well, outline each and identify the ownership thereof (both as to working interest and royalty).
3. If more than one lease of different ownership is dedicated to the well, have the interests of all owners been consolidated by communitization, unitization, force-pooling, etc?

☐ Yes ☐ No If answer is "yes," type of consolidation _____

If answer is "no," list the owners and tract descriptions which have actually been consolidated. (Use reverse side of this form if necessary.) _____

No allowable will be assigned to the well until all interests have been consolidated (by communitization, unitization, forced-pooling, or otherwise) or until a non-standard unit, eliminating such interests, has been approved by the Division.

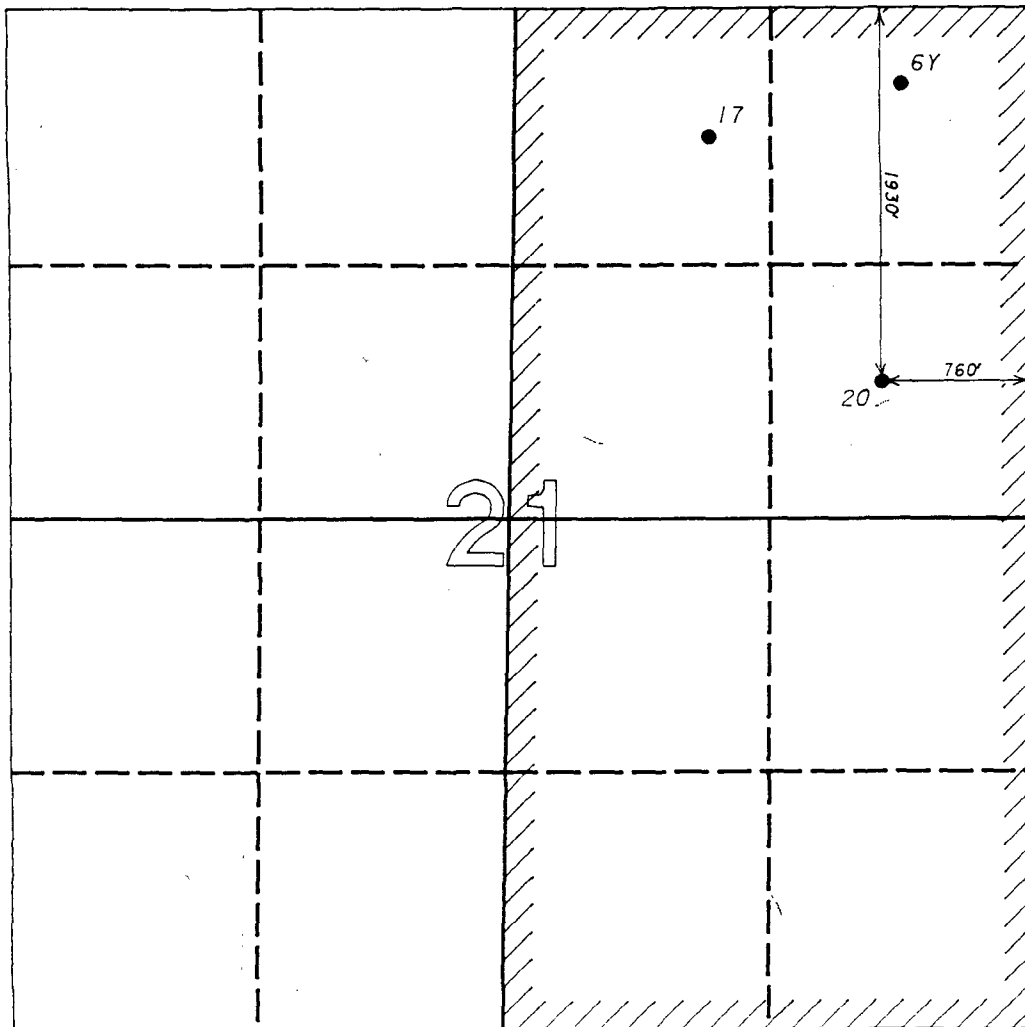

OPERATOR CERTIFICATION

I hereby certify that the information contained herein is true and complete to the best of my knowledge and belief.

Signature
Nita White

Printed Name
Nita White

Position
Asst Administrative Analyst

Company
Amoco Production Company

Date
03-20-1992

SURVEYOR CERTIFICATION

I hereby certify that the well location shown on this plat was plotted from field notes of actual surveys made by me or under my supervision, and that the same is true and correct to the best of my knowledge and belief.

Date Surveyed
April 4, 1978

Signature & Seal of
Professional Surveyor

Larry A. Fisher
Larry A. Fisher

Certificate No.
11013

0 330 660 990 1320 1640 1980 2310 2640 2000 1500 1000 500 0

ENGP706T--ENGP706-01
 RUN-TIME: 15:20:39

POOL/OPERATOR/LEASE/WEILL
 NUM U SE TUN RAN STA TRANS
 BER L CT SHP GE TUS

EUMONT YATES 7 RVRIS QN (PRO GAS)
 AMERADA HESS CORPORATION

GAS PRODUCTION SCHEDULE
 SOUTHEAST, NEW MEXICO

OCT-MAR, 1992

RUN-DATE 10/04/91
 PAGE: 26

STATE Q	ACREAGE	AF	DELIVER TEST AVG MO SALES	O/P LIM	MAR 91 O/U	MAR 91 OLD O/P	MONTHLY ALLOWABLE
STATE T	160.00	1.00	1,200				1,200
STATE U GAS COM	160.00	1.00	3,166				3,166
STATE V	240.00	1.50	2,567				2,567
STATE W	160.00	1.00	5,444	138,414	19,581-		18,300
STATE WEA	160.00	1.00	1,013				1,013
STATE WEB	160.00	1.00	3,689				3,689
STATE WEF	120.00	.75	302				302
W A WEIR GAS COM	160.00	1.00	3,794				3,794
W A WEIR B	280.00	1.75	7,163				7,163
	160.00	1.00	10,996				10,996
	160.00	1.00	750				750
OPERATOR TOTALS			121,865				156,034
GILLULLY FED GAS COM			2,317				
GILLULLY			4,988				
			4,911				
			2,392				
			14,608				14,608
GILLULLY B FEDERAL RA A	480.00	3.00					
	240.00	1.50	5,412				5,412
	320.00	2.00	3,503				3,503
			567				
			2,205				
			1,472				
	360.00	2.25	4,244				4,244
			3,104				
			8,727				
	240.00	1.50	11,831				11,831
STATE C TR 11							
			767				
			1,251				
			2,736				
			4,754				4,754
STATE I COM	320.00	2.00					
	160.00	1.00	8,155				8,155
OPERATOR TOTALS			52,507				52,507

BEFORE THE OIL CONSERVATION COMMISSION
OF THE STATE OF NEW MEXICO

IN THE MATTER OF THE HEARING
CALLED BY THE OIL CONSERVATION
COMMISSION OF THE STATE OF NEW
MEXICO FOR THE PURPOSE OF
CONSIDERING:

CASE NO. 1080
Order No. R-835

THE APPLICATION OF STANOLIND OIL
AND GAS COMPANY FOR AN ORDER
GRANTING APPROVAL OF AN EXCEPTION
PURSUANT TO RULE 5 (a) OF THE
SPECIAL RULES AND REGULATIONS FOR
THE EUMONT GAS POOL AS SET FORTH
IN ORDER NO. R-520 IN ESTABLISHMENT
OF A NON-STANDARD GAS PRORATION UNIT
OF 320 CONTIGUOUS ACRES IN THE EUMONT
GAS POOL, LEA COUNTY, NEW MEXICO AND
CONSISTING OF THE E/2 SECTION 21,
TOWNSHIP 20 SOUTH, RANGE 37 EAST,
NMPM.

ORDER OF THE COMMISSION

BY THE COMMISSION:

This cause came on for hearing at 9 o'clock a.m. on
June 14, 1956, at Santa Fe, New Mexico, before the Oil Conservation
Commission, hereinafter referred to as the "Commission".

NOW, on this 9th. day of July 1956, the Commission, a
quorum being present, having considered the records and testimony
adduced, and being fully advised in the premises,

FINDS:

(1) That due notice of the time and place of hearing and
the purpose thereof having been given as required by law, the Com-
mission has jurisdiction of this case and the subject matter thereof.

(2) That applicant, Stanolind Oil and Gas Company is
the owner of certain federal oil and gas leases in Lea County, New
Mexico, the land consists in part of other than a legal section, and
described as follows, to-wit:

TOWNSHIP 20 SOUTH, RANGE 37 EAST, NMPM
E/2 Section 21

containing 320 acres, more or less.

Order No. R-835

(3) That applicant, Stanolind Oil and Gas Company has a producing well on the aforesaid lease known as O. J. Gillully "B" Well No. 6X located 390 feet from the North line and 660 feet from the East line of Section 21, Township 20 South, Range 37 East.

(4) That the aforesaid well was completed and in production after the effective date of Order No. R-520, and is located within the horizontal limits of the pool heretofore delineated and designated as the Eumont Gas Pool.

(5) That it is impractical to pool applicant's said lease with adjoining acreage in the Eumont Gas Pool, and that the owners of adjoining acreage in said area have not objected to the formation of the proposed proration unit of 320 acres.

(6) That unless a proration unit consisting of applicant's aforesaid acreage is permitted, applicant will be deprived of the opportunity to recover its just and equitable share of the natural gas in the Eumont Gas Pool.

(7) That creation of a proration unit consisting of the aforesaid acreage will not cause but will prevent waste, and will protect correlative rights.

IT IS THEREFORE ORDERED:

(1) That the application of Stanolind Oil and Gas Company for approval of a non-standard gas proration unit consisting of the following described acreage in the Eumont Gas Pool, Lea County, New Mexico:

TOWNSHIP 20 SOUTH, RANGE 37 EAST, NMPM
E/2 Section 21

be and the same is hereby approved, and a gas proration unit consisting of aforesaid acreage is hereby created.

(2) That applicant's well, O. J. Gillully "B" Well No. 6X, located in the NE/4 Section 21, Township 20 South, Range 37 East, NMPM, shall be granted an allowable in the proportion that the above described 320 acre unit bears to the standard gas proration unit for said pool, said allowable to become effective on July 1, 1956 or on the first day of the month following the submission by the applicant of the revised Form C-128, whichever date is later.

DONE at Santa Fe, New Mexico on the day and year hereinabove designated.

STATE OF NEW MEXICO
OIL CONSERVATION COMMISSION

JOHN F. SIMMS, Chairman

E. S. WALKER, Member

A. L. PORTER, Jr., Member & Secretary

S E A L
ir/