

A. R. KENDRICK

P.O. BOX 516 • AZTEC, NEW MEXICO 87410 • (505) 334-2555

JUL 23 1992

OIL CONSERVATION DIVISION
RECEIVED

1992 JUL 27 AM 9 46

Oil Conservation Division
P. O. Box 2088
Santa Fe, New Mexico 87504-2088

Re: Application for Non-Standard Location
Evergreen Operating Corporation
Rosa Unit #315
2548' FSL 2066' FWL Sec. 30-T31N-R4W
Basin Fruitland Coal Gas Pool
Rio Arriba County, New Mexico

Gentlemen:

We, on behalf of Evergreen Operating Corporation, hereby make application for approval of the location of the Rosa Unit #315 well to be located 2548' FSL 2066' FEL of Section 30 Township 31 North, Range 4 West, Basin Fruitland Coal Gas Pool, Rio Arriba County, New Mexico.

The reason for the non-standard location is because of topography and at the request of the U.S. Forest Service to avoid further damage to the environment and wildlife habitat.

We believe that directional drilling should not be required because a beam pump and rods may be required to lift water from the wellbore to sustain production.

The distances between wells is within the footage parameters required by Order R-8759.

The attached exhibits show the situation at the location and surrounding area.

It is our belief that the information contained in this application is true and correct according to the information available to us.

All offset operators and lease owners are being notified by certified mail at this mailing. The Return Receipt Cards will be provided when they are returned.

If further information is needed, please contact us.

Yours very truly,

A. R. Kendrick

Enclosures

xc: Offset owners and interested parties as listed on Exhibit G

Exhibits for Application for Non-Standard Location

Evergreen Operating Corporation Rosa Unit #315

**2548' FSL 2066' FWL, K-30-T31N-R4W
Basin Fruitland Coal Gas Pool
Rio Arriba County, New Mexico**

The following exhibits are enclosed :

- EXHIBIT A Form C-102, Well Location and Acreage Dedication Plat, showing the location of the well with respect to the section lines, the dedicated acreage, and the proration unit.
- EXHIBIT B Copy of Topographic Map showing the location.
- EXHIBIT C Ownership and Offset Well Location Plat showing the location and ownership and offset wells.
- EXHIBIT D Location Windows Plat showing the "windows" for standard locations as provided by Order R-8768.
- EXHIBIT E Copy of Application for Permit to Drill.
- EXHIBIT F On-Site Inspection report showing the findings of the On-Site Inspection.
- EXHIBIT G List of names and addresses of offset owners and other interested parties.

Submit to Appropriate
District Office
State Lease - 4 copies
Fee Lease - 3 copies

State of New Mexico
Energy, Minerals and Natural Resources Department

Form C-102
Revised 1-1-89

OIL CONSERVATION DIVISION

P.O. Box 2088

Santa Fe, New Mexico 87504-2088

DISTRICT I

P.O. Box 1980, Hobbs, NM 88240

DISTRICT II

P.O. Drawer DD, Artesia, NM 88210

DISTRICT III

1000 Rio Brazos Rd., Aztec, NM 87410

WELL LOCATION AND ACREAGE DEDICATION PLAT

All Distances must be from the outer boundaries of the section

Operator Evergreen Operating Corporation			Lease Rosa Unit		Well No. 315
Unit Letter K	Section 30	Township 31 North	Range 4 West	County Rio Arriba	
Actual Focage Location of Well: 2548 feet from the South line and 2066 feet from the West line					
Ground level Elev. 6549 Est.		Producing Formation Fruitland Coal		Pool Basin Fruitland Coal	
				Dedicated Acreage: 294.00 Acres	

- Outline the acreage dedicated to the subject well by colored pencil or hatchure marks on the plat below.
- If more than one lease is dedicated to the well, outline each and identify the ownership thereof (both as to working interest and royalty).
- If more than one lease of different ownership is dedicated to the well, have the interest of all owners been consolidated by communitization, unitization, force-pooling, etc.?
☐ Yes ☐ No If answer is "yes" type of consolidation _____

If answer is "no" list the owners and tract descriptions which have actually been consolidated. (Use reverse side of this form if necessary.) _____

No allowable will be assigned to the well until all interests have been consolidated (by communitization, unitization, forced-pooling, or otherwise) or until a non-standard unit, eliminating such interest, has been approved by the Division.

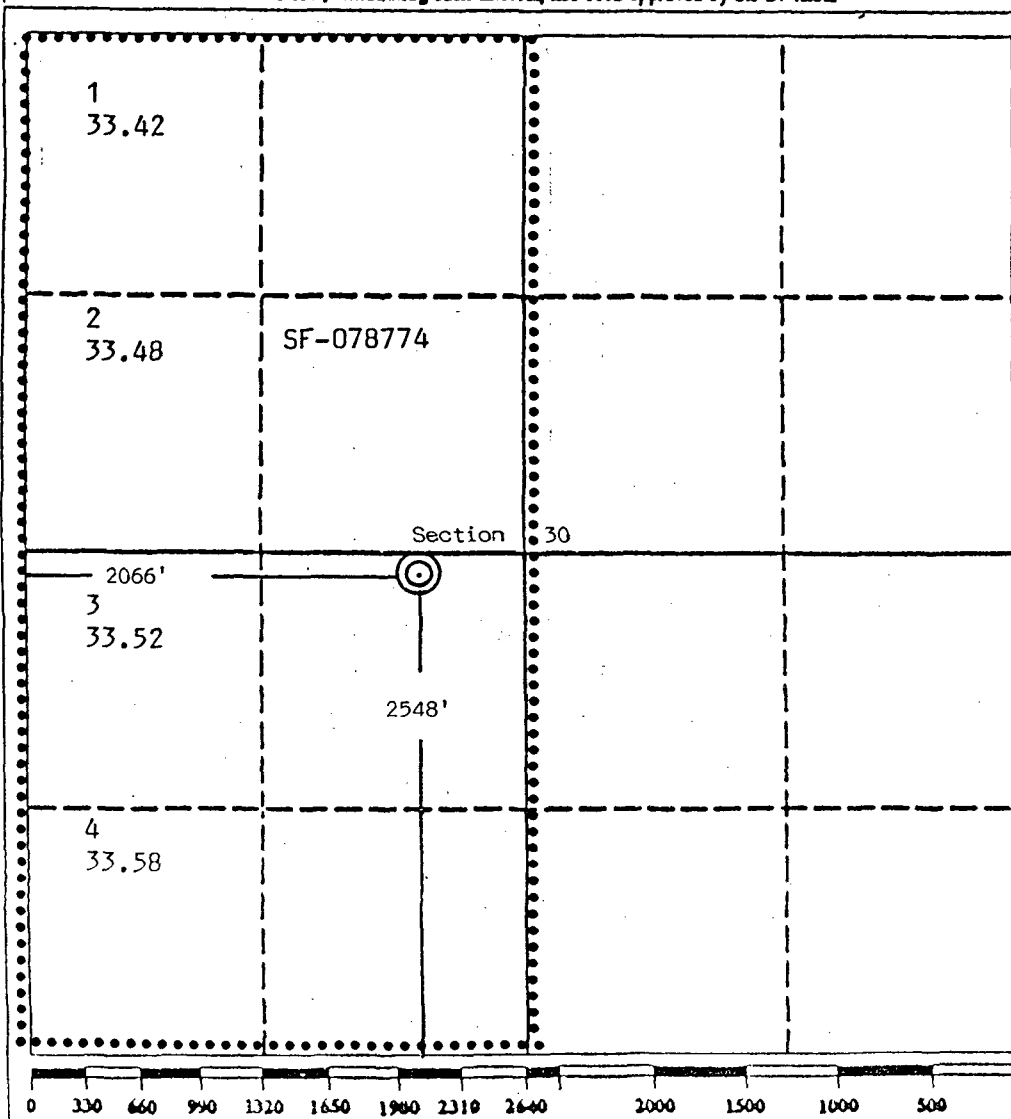

OPERATOR CERTIFICATION

I hereby certify that the information contained herein is true and complete to the best of my knowledge and belief.

Signature

Printed Name

A. R. Kendrick

Position

Agent

Company

Evergreen Operating Corp.

Date

July 23, 1992

SURVEYOR CERTIFICATION

I hereby certify that the well location shown on this plat was plotted from field notes of actual surveys made by me or under my supervision, and that the same is true and correct to the best of my knowledge and belief.

Date Surveyed

July 15, 1992

Signature & Seal of
Professional Surveyor

Edgar L. Risenhoover
NEW MEXICO
5979
Certificate No. 5979
Edgar L. Risenhoover

EXHIBIT A

Submit to Appropriate
District Office
State Lease - 4 copies
Fee Lease - 3 copies

State of New Mexico
Energy, Minerals and Natural Resources Department

Form C-102
Revised 1-1-89

OIL CONSERVATION DIVISION

P.O. Box 2088

Santa Fe, New Mexico 87504-2088

DISTRICT I

P.O. Box 1980, Hobbs, NM 88240

DISTRICT II

P.O. Drawer DD, Artesia, NM 88210

DISTRICT III

1000 Rio Brazos Rd., Aztec, NM 87410

WELL LOCATION AND ACREAGE DEDICATION PLAT

All Distances must be from the outer boundaries of the section

Operator Evergreen Operating Corporation			Lease Rosa Unit		Well No. 315
Unit Letter K	Section 30	Township 31 North	Range 4 West	County Rio Arriba	
Actual Footage Location of Well: 2548 feet from the South line and 2066 feet from the West line					
Ground level Elev. 6549 Est.		Producing Formation Fruitland Coal		Pool Basin Fruitland Coal	
				Dedicated Acreage: 294.00 Acres	

- Outline the acreage dedicated to the subject well by colored pencil or hatchure marks on the plat below.
- If more than one lease is dedicated to the well, outline each and identify the ownership thereof (both as to working interest and royalty).
- If more than one lease of different ownership is dedicated to the well, have the interest of all owners been consolidated by communitization, unitization, force-pooling, etc.?
☐ Yes ☐ No If answer is "yes" type of consolidation _____
If answer is "no" list the owners and tract descriptions which have actually been consolidated. (Use reverse side of this form if necessary).
No allowable will be assigned to the well until all interests have been consolidated (by communitization, unitization, forced-pooling, or otherwise) or until a non-standard unit, eliminating such interest, has been approved by the Division.

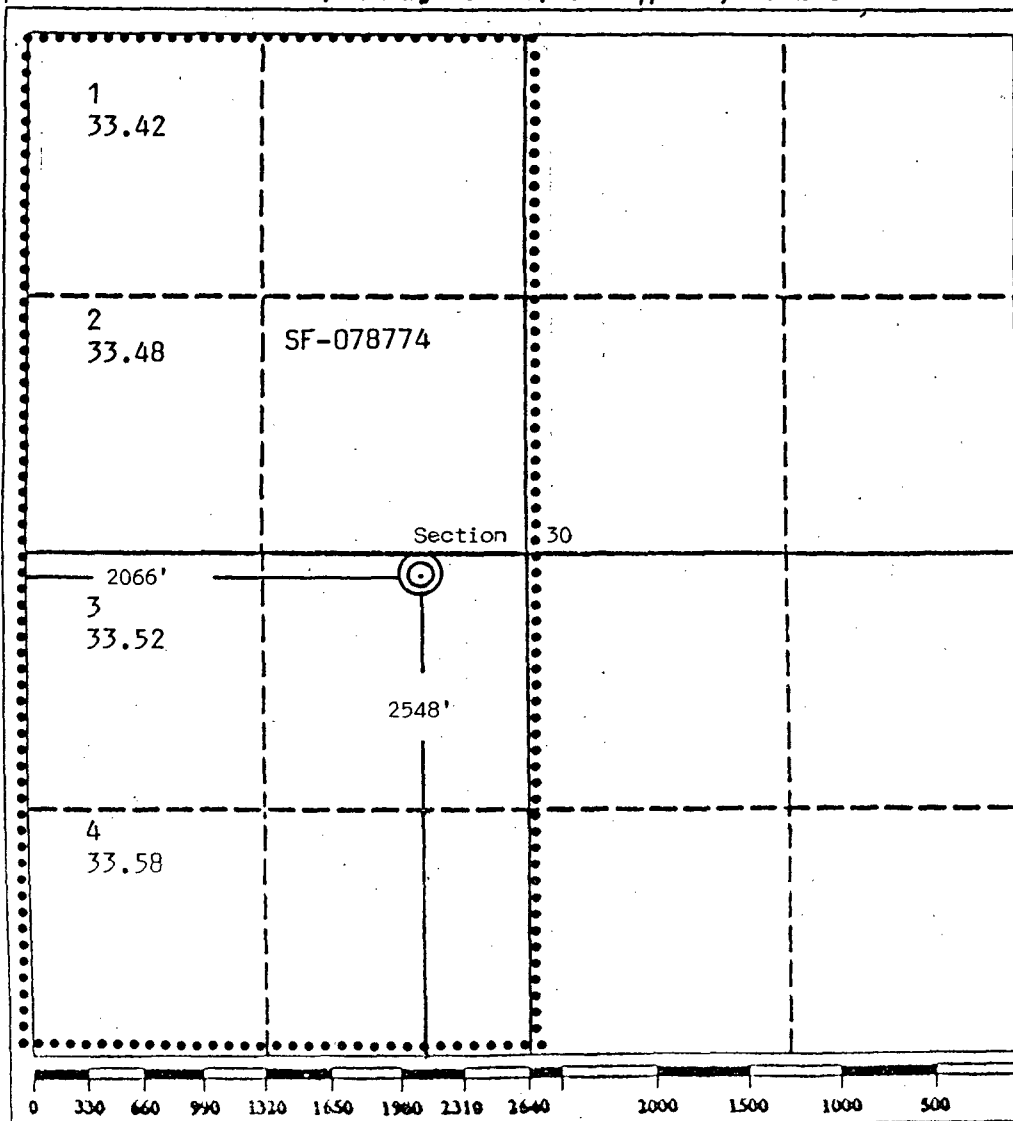

OPERATOR CERTIFICATION

I hereby certify that the information contained herein is true and complete to the best of my knowledge and belief.

Signature

A. R. Kendrick

Printed Name

A. R. Kendrick

Position

Agent

Company

Evergreen Operating Corp.

Date

July 23, 1992

SURVEYOR CERTIFICATION

I hereby certify that the well location shown on this plat was plotted from field notes of actual surveys made by me or under my supervision, and that the same is true and correct to the best of my knowledge and belief.

Date Surveyed

July 15, 1992

Signature & Seal of
Professional Surveyor

Edgar A. Risenhoover
Edgar A. Risenhoover
Certificate No. 5979
NEW MEXICO
5979
REGISTERED

EXHIBIT A

APPLICATION FOR NON-STANDARD LOCATION
EVERGREEN OPERATING CORPORATION
ROSA UNIT #315
2548' FSL 2066' FWL, K-30-T31N-R4W
BASIN FRUITLAND COAL GAS POOL

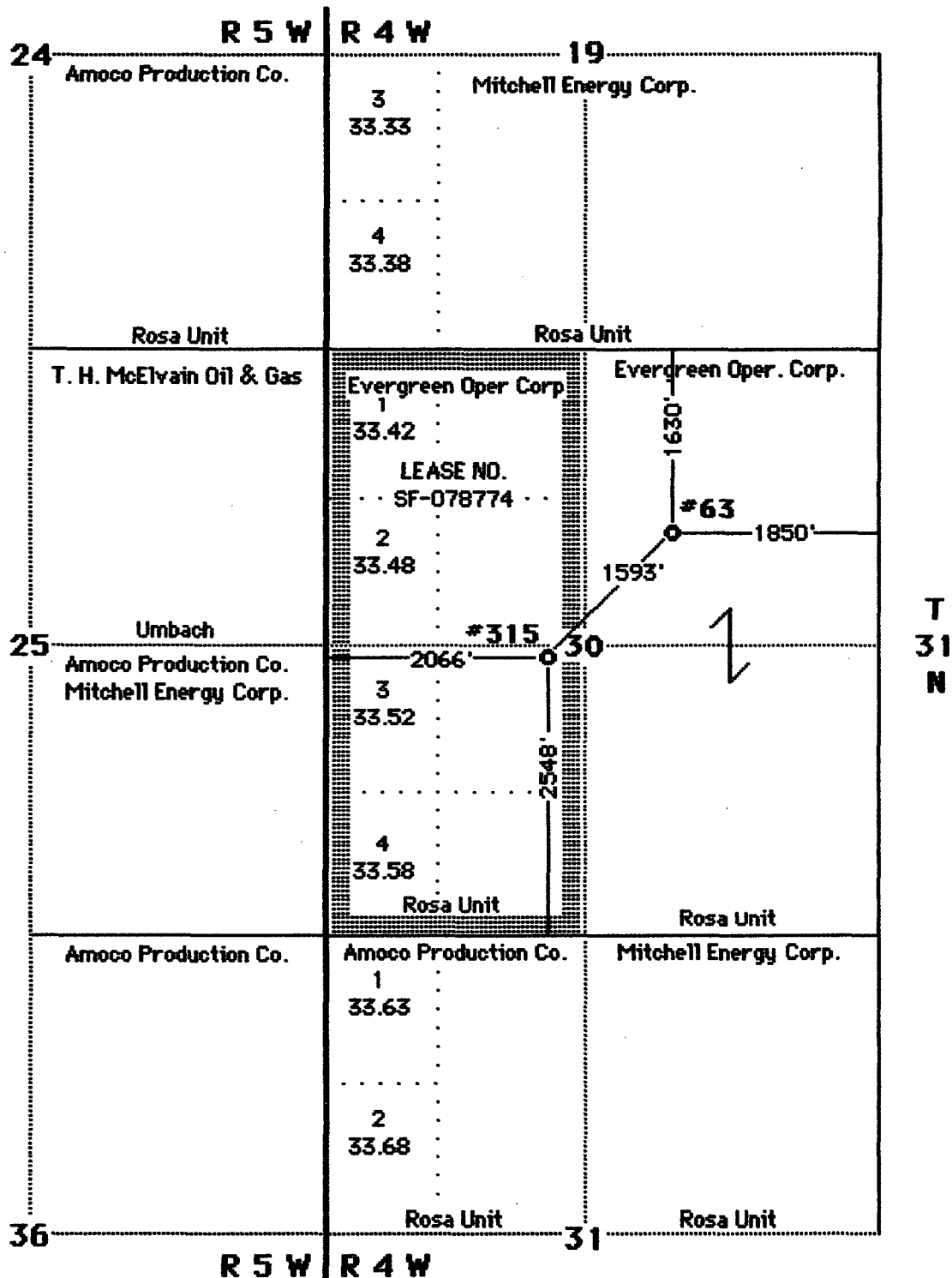

WINDOWS PLAT

Non-Standard Location for Rosa Unit #315
2548' FSL 2066' FWL, K-30-T31N-R4W
Basin Fruitland Coal Gas Pool

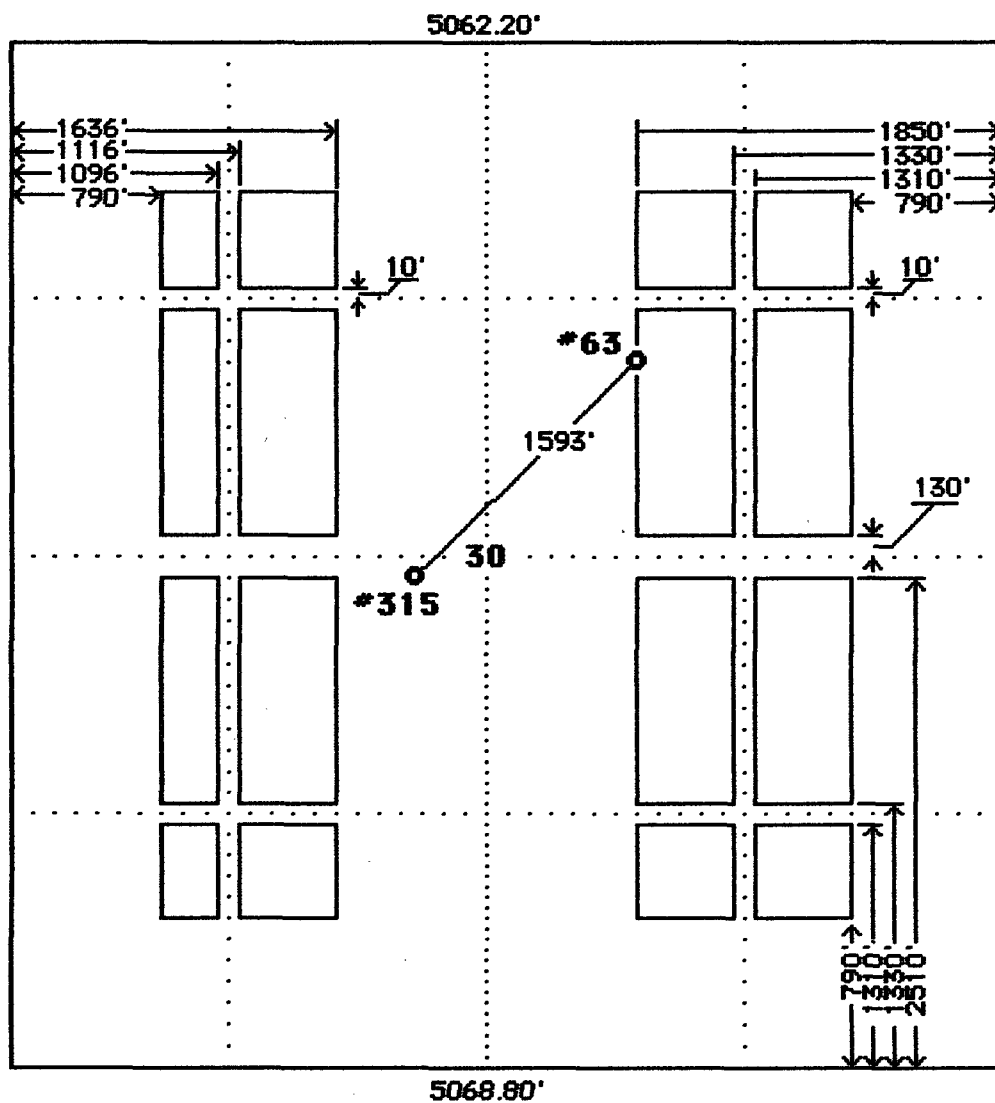

EXHIBIT D

UNITED STATES
DEPARTMENT OF THE INTERIOR
BUREAU OF LAND MANAGEMENT

APPLICATION FOR PERMIT TO DRILL, DEEPEN, OR PLUG BACK

1a. Type of Work <div style="text-align: center;">DRILL</div>		5. Lease Number <div style="text-align: center;">SF-078774</div>	
1b Type of Well <div style="text-align: center;">GAS</div>		6. If Indian, Name of Tribe or Allottee 	
2. Operator <div style="text-align: center;">Evergreen Operating Corporation</div>		7. Unit Agreement Name <div style="text-align: center;">ROSA UNIT</div>	
3. Address & Phone No. of Operator <div style="text-align: center;">SA. R. KENDRICK BOX 516, AZTEC, NM 87410 (505) 334-2555</div>		8. Farm or Lease Name <div style="text-align: center;">ROSA UNIT</div>	
4. Location of Well <div style="text-align: center;">2548' FSL 2066' FWL</div>		9. Well Number <div style="text-align: center;">315</div>	
10. Field, Pool, or Wildcat <div style="text-align: center;">BASIN-FRUITLAND COAL GAS POOL</div>		11. Section, Township, & Range, Meridian, or Block <div style="text-align: center;">K - 30 - 31N - 4W</div>	
14. Distance in Miles from Nearest Town <div style="text-align: center;">21 MILES WEST OF DULCE, NM</div>		12. County <div style="text-align: center;">RIO ARRIBA</div>	13. State <div style="text-align: center;">NEW MEXICO</div>
15. Distance from Proposed Location To Nearest Property Line or Lease Line. <div style="text-align: right;">360'</div>	16. Acres in Lease <div style="text-align: center;">508.84 Acres</div>	17. Acres Assigned to Well <div style="text-align: center;">W-294.00</div>	
18. Distance From Proposed Location To Nearest Well Dr, Compl., Or Applied For On Lease. <div style="text-align: right;">None</div>	19. Proposed Depth <div style="text-align: center;">3675'</div>	20. Rotary or Cable Tools <div style="text-align: center;">ROTARY</div>	
21. Elevations (DF, RT, GR, Etc.) <div style="text-align: center;">6549' GR</div>		22. Approximate Date Work Will Start. <div style="text-align: center;">Fall of 1992</div>	

23. Proposed Casing and Cementing Program:

Exhibits attached as follows:

- | | |
|----------------------------------------------------------------------------------------------------------------------------------------------------------------------------------------------------------------------|--------------------------------------------------------------------------------------------------------------------------------------------|
| "A" Location and Elevation Plat
"B" Vicinity Map - Access Roads
"C" Ten-Point Compliance Program
"D" Multi-Point Requirements for APD
"E" Blowout Preventer Schematic | "F" Location Profile
"G" Drill Rig Layout
"H" Completion Rig Layout
"I" Production Facility Schematic |
|----------------------------------------------------------------------------------------------------------------------------------------------------------------------------------------------------------------------|--------------------------------------------------------------------------------------------------------------------------------------------|

24. Signed *AR Kendrick* Title _____ Agent _____ Date **JUL 23 1992**

Permit No. _____ Approval Date _____

Approved By _____ Title _____ Date _____

UNITED STATES
DEPARTMENT OF THE INTERIOR
BUREAU OF LAND MANAGEMENT

APPLICATION FOR PERMIT TO DRILL, DEEPEN, OR PLUG BACK

1a. Type of Work <div style="text-align: center;">DRILL</div>		5. Lease Number <div style="text-align: center;">SF-078774</div>	
1b Type of Well <div style="text-align: center;">GAS</div>		6. If Indian, Name of Tribe or Allottee 	
2. Operator <div style="text-align: center;">Evergreen Operating Corporation</div>		7. Unit Agreement Name <div style="text-align: center;">ROSA UNIT</div>	
3. Address & Phone No. of Operator <div style="text-align: center;">SA. R. KENDRICK BOX 516, AZTEC, NM 87410 (505) 334-2555</div>		8. Farm or Lease Name <div style="text-align: center;">ROSA UNIT</div>	
4. Location of Well <div style="text-align: center;">2548' FSL 2066' FWL</div>		9. Well Number <div style="text-align: center;">315</div>	
10. Field, Pool, or Wildcat <div style="text-align: center;">BASIN-FRUITLAND COAL GAS POOL</div>		11. Section, Township, & Range, Meridian, or Block <div style="text-align: center;">K - 30 - 31N - 4W</div>	
12. County <div style="text-align: center;">RIO ARRIBA</div>		13. State <div style="text-align: center;">NEW MEXICO</div>	
14. Distance in Miles from Nearest Town <div style="text-align: center;">21 MILES WEST OF DULCE, NM</div>		15. Distance from Proposed Location To Nearest Property Line or Lease Line. <div style="text-align: center;">360'</div>	
16. Acres in Lease <div style="text-align: center;">508.84 Acres</div>		17. Acres Assigned to Well <div style="text-align: center;">W-294.00</div>	
18. Distance From Proposed Location To Nearest Well Dr., Compl., Or Applied For On Lease. <div style="text-align: center;">None</div>		19. Proposed Depth <div style="text-align: center;">3675'</div>	
20. Rotary or Cable Tools <div style="text-align: center;">ROTARY</div>		21. Elevations (DF, RT, GR, Etc.) <div style="text-align: center;">6549' GR</div>	
22. Approximate Date Work Will Start. <div style="text-align: center;">Fall of 1992</div>		23. Proposed Casing and Cementing Program: 	

Exhibits attached as follows:

"A" Location and Elevation Plat "B" Vicinity Map - Access Roads "C" Ten-Point Compliance Program "D" Multi-Point Requirements for APD "E" Blowout Preventer Schematic	"F" Location Profile "G" Drill Rig Layout "H" Completion Rig Layout "I" Production Facility Schematic
----------------------------------------------------------------------------------------------------------------------------------------------------------------------------------------------------------------------	--------------------------------------------------------------------------------------------------------------------------------------------

24. Signed *AR Kendrick* Title _____ Agent _____ Date JUL 23 1992

Permit No. _____ Approval Date _____

Approved By _____ Title _____ Date _____

OIL CONSERVATION DIVISION
RECEIVED

T. H. MCELVAIN OIL & GAS PROPERTIES

P. O. Box 2148
Santa Fe, New Mexico 87504-2148

'92 AUG 11 AM 8 51

New Mexico Oil Conservation Division
P.O. Box 2088
Santa Fe, New Mexico 87504-2088

Re: Waiver of Objection
Application for Non-Standard Location
Evergreen Operating Corporation
Rosa Unit #315
2548' FSL 2066' FWL of section 30, T31N, R4W

Gentlemen:

We, the T. H. McElvain Oil & Gas Properties, as an offset owner hereby waive objection to the subject application.

Yours very truly,

T. H. MCELVAIN OIL & GAS PROPERTIES

By

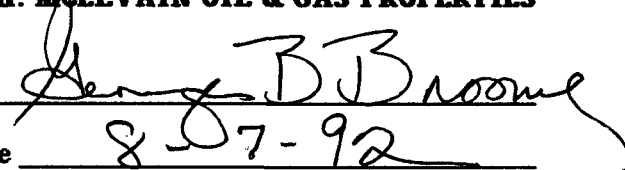

Date

8-27-92

ON-SITE FIELD INSPECTION

**Evergreen Operating Corporation
Rosa Unit #315**

2548' FSL 2066' FWL Sec. 30-T31N-R4W
Basin Fruitland Coal Gas Pool
Rio Arriba County, New Mexico

During our On-Site Inspection, we found the following to exist:

- The location is within the Carson National Forest.
- The terrain in the area is severe.
- The location was staked according to the instructions we received earlier from the US Forest Service with respect to avoiding unnecessary road construction, excessive cuts and fills, excessive timber removal, and other ecological damage.
- The location does not crowd any drill tract inside or outside of Section 14 according to the footage requirements in Order R-8768.
- The location is satisfactory to the Forest Service.

EXHIBIT F

**LIST OF OFFSET OWNERS AND
OTHER INTERESTED PARTIES**

**Evergreen Operating Corp.
Rosa Unit #315**

2548' FSL 2066' FWL Sec. 30 - T 31 N - R 4 W
Lease No. SF-078774
Basin Fruitland Coal Gas Pool
Rio Arriba County, New Mexico

Amoco Production Company •
P. O. Box 800
Denver, Colorado 80201

T. H. McElvain Oil and Gas Properties •
P.O. Box 2148
Santa Fe, New Mexico 87504-2148

Mitchell Energy Corporation •
2001 Timberlock Place
The Woodlands, Texas 77380

U. S. Forest Service •
Jicarilla Ranger District
Gobernador Route
Blanco, New Mexico 87412

Bureau of Land Management
1235 La Plata Highway
Farmington, New Mexico 87401

Oil Conservation Division
1000 Rio Brazos Road
Aztec, New Mexico 87410

• Notified by certified mail Return Receipt.

EXHIBIT G

A. R. KENDRICK

P.O. BOX 516 • AZTEC, NEW MEXICO 87410 • (505) 334-2555

August 3, 1992

OIL CONSERVATION DIVISION
RECEIVED

'92 AUG 4 AM 8 48

Oil Conservation Division
P. O. Box 2088
Santa Fe, New Mexico 87504-2088

Re: Application for Non-Standard Location
Evergreen Operating Corporation
Rosa Unit #315
2548' FSL 2066' FWL Sec. 30-T31N-R4W
Basin Fruitland Coal Gas Pool
Rio Arriba County, New Mexico

Gentlemen:

Enclosed are the green "Return Receipt" cards showing the receipt of copies of the subject application by the Amoco Production Company, T. H. McElvain Oil & Gas Properties, Mitchell Energy Corporation, and the US Forest Service.

If further information is needed, please contact us.

Yours very truly,



A. R. Kendrick

Enclosures

SENDER: Complete items 1 and 2 when additional services are desired, and complete items 3 and 4.

Put your address in the "RETURN TO" Space on the reverse side. Failure to do this will prevent this card from being returned to you. The return receipt fee will provide you the name of the person delivered to and the date of delivery. For additional fees the following services are available. Consult postmaster for fees and check boxes for additional service(s) requested.

1. ☐ Show to whom delivered, date, and addressee's address. 2. ☐ Restricted Delivery (Extra charge)

3. Article Addressed to: **U.S. Forest Service** **315**

Gobernador Route
Blanco, NM 87412

4. Article Number **P 911 174 660**

Type of Service: ☐ Registered ☐ Insured
☒ Certified ☐ COD
☐ Express Mail ☐ Return Receipt for Merchandise

Always obtain signature of addressee or agent and DATE DELIVERED.

5. Signature — Addressee

6. Signature — Agent *[Signature]*

7. Date of Delivery **7/24/92**

8. Addressee's Address (ONLY if requested and fee paid)

PS Form 3811, Apr. 1989 *U.S.G.P.O. 1989-238-815

DOMESTIC RETURN RECEIPT

SENDER: Complete items 1 and 2 when additional services are desired, and complete items 3 and 4.

Put your address in the "RETURN TO" Space on the reverse side. Failure to do this will prevent this card from being returned to you. The return receipt fee will provide you the name of the person delivered to and the date of delivery. For additional fees the following services are available. Consult postmaster for fees and check boxes for additional service(s) requested.

1. ☐ Show to whom delivered, date, and addressee's address. 2. ☐ Restricted Delivery (Extra charge)

3. Article Addressed to: **Mitchell Energy Corporation** **315**

2001 Timberlock Place
The Woodlands, TX 77380

4. Article Number **P 911 175 399**

Type of Service: ☐ Registered ☐ Insured
☒ Certified ☐ COD
☐ Express Mail ☐ Return Receipt for Merchandise

Always obtain signature of addressee or agent and DATE DELIVERED.

5. Signature — Addressee

6. Signature — Agent *[Signature]*

7. Date of Delivery **7-27-92**

8. Addressee's Address (ONLY if requested and fee paid)

PS Form 3811, Apr. 1989 *U.S.G.P.O. 1989-238-815

DOMESTIC RETURN RECEIPT

SENDER: Complete items 1 and 2 when additional services are desired, and complete items 3 and 4.

Put your address in the "RETURN TO" Space on the reverse side. Failure to do this will prevent this card from being returned to you. The return receipt fee will provide you the name of the person delivered to and the date of delivery. For additional fees the following services are available. Consult postmaster for fees and check boxes for additional service(s) requested.

1. ☐ Show to whom delivered, date, and addressee's address. 2. ☐ Restricted Delivery (Extra charge)

3. Article Addressed to: **T. H. McElvain Oil & Gas** **315**

Box 2148
Santa Fe, NM 87504-2148

4. Article Number **P 911 175 398**

Type of Service: ☐ Registered ☐ Insured
☒ Certified ☐ COD
☐ Express Mail ☐ Return Receipt for Merchandise

Always obtain signature of addressee or agent and DATE DELIVERED.

5. Signature — Addressee

6. Signature — Agent *[Signature]*

7. Date of Delivery **7/24/92**

8. Addressee's Address (ONLY if requested and fee paid)

PS Form 3811, Apr. 1989 *U.S.G.P.O. 1989-238-815

DOMESTIC RETURN RECEIPT

SENDER: Complete items 1 and 2 when additional services are desired, and complete items 3 and 4.

Put your address in the "RETURN TO" Space on the reverse side. Failure to do this will prevent this card from being returned to you. The return receipt fee will provide you the name of the person delivered to and the date of delivery. For additional fees the following services are available. Consult postmaster for fees and check boxes for additional service(s) requested.

1. ☐ Show to whom delivered, date, and addressee's address. 2. ☐ Restricted Delivery (Extra charge)

3. Article Addressed to: **Amoco Production Co.** **315**

Box 800
Denver, CO 80201-0800

4. Article Number **P 911 175 397**

Type of Service: ☐ Registered ☐ Insured
☒ Certified ☐ COD
☐ Express Mail ☐ Return Receipt for Merchandise

Always obtain signature of addressee or agent and DATE DELIVERED.

5. Signature — Addressee

6. Signature — Agent *[Signature]*

7. Date of Delivery **7/24/92**

8. Addressee's Address (ONLY if requested and fee paid)

PS Form 3811, Apr. 1989 *U.S.G.P.O. 1989-238-815

DOMESTIC RETURN RECEIPT



STATE OF NEW MEXICO
ENERGY, MINERALS and NATURAL RESOURCES DEPARTMENT
OIL CONSERVATION DIVISION
AZTEC DISTRICT OFFICE

1000 RIO BRAZOS ROAD
AZTEC, NEW MEXICO 87410
(505) 334-6178

Date: 7-30-92

Attn: Mike Stagner

Oil Conservation Division
P.O. Box 2088
Santa Fe, NM 87504-2088

RE: Proposed MC _____
Proposed NSL X _____
Proposed WFX _____
Proposed NSP _____

Proposed DHC _____
Proposed SWD _____
Proposed PMX _____
Proposed DD _____

Gentlemen:

I have examined the application received on 7-23-92
for the Evergreen Operating Corp. Rosa Unit #315
OPERATOR LEASE & WELL NO.

K-30-31N-4W and my recommendations are as follows:
UL-S-T-R

Approved

Yours truly,

Emile Bonach

OIL CONSERVATION DIVISION
RECEIVED
92 AUG 5 AM 8:50

AMOCO PRODUCTION COMPANY

P.O. Box 800
Denver, Colorado 80201-0800

OIL CONSERVATION DIVISION
RECEIVED

'92 AUG 3 AM 10 11

New Mexico Oil Conservation Division
P.O. Box 2088
Santa Fe, New Mexico 87504-2088

Re: Waiver of Objection
Application for Non-Standard Location
Evergreen Operating Corporation
Rosa Unit #315
2548' FSL 2066' FWL of section 30, T31N, R4W

Gentlemen:

We, the Amoco Production Company, as an offset owner hereby waive objection to the subject application.

Yours very truly,

AMOCO PRODUCTION COMPANY

By

Date

JW Hawkins
7-28-92