

HINKLE, COX, EATON, COFFIELD & HENSLEY

LEWIS C. COX
PAUL W. EATON
CONRAD E. COFFIELD
HAROLD L. HENSLEY, JR.
STUART D. SHANOR
ERIC D. LANPHERE
C. D. MARTIN
PAUL J. KELLY, JR.
ROBERT P. TINNIN, JR.
MARSHALL G. MARTIN
OWEN M. LOPEZ
DOUGLAS L. LUNSFORD
JOHN J. KELLY
NICHOLAS J. NOEDING
T. CALDER EZZELL, JR.
WILLIAM B. BURFORD*
RICHARD E. OLSON
RICHARD R. WILFONG*
THOMAS J. MCBRIDE
STEVEN D. ARNOLD
JAMES J. WECHSLER
NANCY S. CUSACK
JEFFREY L. FORNACIARI
JEFFREY D. HEWETT
JAMES BRUCE
JERRY F. SHACKELFORD*
JEFFREY W. HELLBERG*
ALBERT L. PITTS
THOMAS M. HNASKO
JOHN C. CHAMBERS*
GARY D. COMPTON*
MICHAEL A. GROSS
THOMAS D. HAINES, JR.
GREGORY J. NIBERT
DAVID T. MARKETTE*
MARK C. DOW

KAREN M. RICHARDSON*
FRED W. SCHWENDIMANN
JAMES M. HUDSON
JEFFREY S. BAIRD*
MACDONNELL GORDON
REBECCA NICHOLS JOHNSON
WILLIAM P. JOHNSON
STANLEY K. KOTOVSKY, JR.
H. R. THOMAS
KARA L. KELLOGG

BETTY H. LITTLE*
RUTH S. MUSGRAVE
ELLEN S. CASEY
S. BARRY PAISNER
MARGARET CARTER LUDEWIG
STEPHEN M. CRAMPTON
MARTIN MEYERS
GREGORY S. WHEELER
ANDREW J. CLOUTIER
JAMES A. GILLESPIE
GARY W. LARSON
STEPHANIE LANDRY
JOHN R. KULSETH, JR.
MARGARET R. MCNETT
BRIAN T. CARTWRIGHT*
LISA K. SMITH*
JAMES KENT SCHUSTER*
ROBERT H. BETHEA*
BRADLEY W. HOWARD
CHARLES A. SUTTON*
NORMAN D. EWART
DARREN T. GROCE*
MOLLY MCINTOSH

ATTORNEYS AT LAW

218 MONTEZUMA

POST OFFICE BOX 2068

SANTA FE, NEW MEXICO 87504-2068

(505) 982-4554

FAX (505) 982-8623

CLARENCE E. HINKLE (1904-1985)
W. E. BONDURANT, JR. (1913-1973)
ROY C. SNODGRASS, JR. (1914-1987)

OF COUNSEL
O. M. CALHOUN*
MACK EASLEY
JOE W. WOOD
RICHARD S. MORRIS

WASHINGTON, D.C.
SPECIAL COUNSEL
ALAN J. STATMAN

700 UNITED BANK PLAZA
POST OFFICE BOX 10
ROSWELL, NEW MEXICO 88202
(505) 622-6510
FAX (505) 623-9332

2800 CLAYDESTA CENTER
6 DESTA DRIVE
POST OFFICE BOX 3580
MIDLAND, TEXAS 79702
(915) 683-4691
FAX (915) 683-6518

1700 TEAM BANK BUILDING
POST OFFICE BOX 9238
AMARILLO, TEXAS 79105
(806) 372-5569
FAX (806) 372-9761

500 MARQUETTE N.W., SUITE 800
POST OFFICE BOX 2043
ALBUQUERQUE, NEW MEXICO 87103
(505) 768-1500
FAX (505) 768-1529

*NOT LICENSED IN NEW MEXICO

VIA HAND DELIVERY

Michael E. Stogner
Oil Conservation Division
310 Old Santa Fe Trail
Santa Fe, New Mexico 87503

Re: Request of Pogo Producing Company to Amend
Administrative Order NSL-3152 (RT 34 Fed.
No. 1 Well, 1,650 feet FEL and 660 feet FNL
Section 34 - 22 South - 32 East, Lea County)

Dear Mr. Stogner:

The above order approved an unorthodox location for the Morrow formation. Pogo drilled to a depth sufficient to test the Morrow, but has completed the well in the Atoka formation. I am obtaining a copy of the completion report for you. Pursuant to Rule 104(F), Pogo hereby requests that the above order be amended to approve an unorthodox location for the Atoka formation.

Proof of notice to the offsets will be delivered to you when the certified return receipts are forwarded to me. Please call me if you have any questions.

Very truly yours,

HINKLE, COX, EATON, COFFIELD
& HENSLEY

James Bruce

JGB5\93211.c

HINKLE, COX, EATON, COFFIELD & HENSLEY

LEWIS C. COX
PAUL W. EATON
CONRAD E. COFFIELD
HAROLD L. HENSLEY, JR.
STUART D. SHANOR
ERIC D. LANPHERE
C. D. MARTIN
PAUL J. KELLY, JR.
ROBERT P. TINNIN, JR.
MARSHALL G. MARTIN
OWEN M. LOPEZ
DOUGLAS L. LUNSFORD
JOHN J. KELLY
NICHOLAS J. NOEDING
T. CALDER EZZELL, JR.
WILLIAM B. BURFORD*
RICHARD E. OLSON
RICHARD R. WILFONG*
THOMAS J. MCBRIDE
STEVEN D. ARNOLD
JAMES J. WECHSLER
NANCY S. CUSACK
JEFFREY L. FORNACIARI
JEFFREY D. HEWETT
JAMES BRUCE
JERRY F. SHACKELFORD*
JEFFREY W. HELLBERG*
ALBERT L. PITTS
THOMAS M. HNASKO
JOHN C. CHAMBERS*
GARY D. COMPTON*
MICHAEL A. GROSS
THOMAS D. HAINES, JR.
GREGORY J. NIBERT
DAVID T. MARKETTE*
MARK C. DOW

KAREN M. RICHARDSON*
FRED W. SCHWENDIMANN
JAMES M. HUDSON
JEFFREY S. BAIRD*
MACDONNELL GORDON
REBECCA NICHOLS JOHNSON
WILLIAM P. JOHNSON
STANLEY K. KOTOVSKY, JR.
H. R. THOMAS
KARA L. KELLOGG

BETTY H. LITTLE*
RUTH S. MUSGRAVE
ELLEN S. CASEY
S. BARRY PAISNER
MARGARET CARTER LUDEWIG
STEPHEN M. CRAMPTON
MARTIN MEYERS
GREGORY S. WHEELER
ANDREW J. CLOUTIER
JAMES A. GILLESPIE
GARY W. LARSON
STEPHANIE LANDRY
JOHN R. KULSETH, JR.
MARGARET R. MCNETT
BRIAN T. CARTWRIGHT*
LISA K. SMITH*
JAMES KENT SCHUSTER*
ROBERT H. BETHEA*
BRADLEY W. HOWARD
CHARLES A. SUTTON*
NORMAN D. EWART
DARREN T. GROCE*
MOLLY MCINTOSH

ATTORNEYS AT LAW
218 MONTEZUMA
POST OFFICE BOX 2068
SANTA FE, NEW MEXICO 87504-2068
(505) 982-4554
FAX (505) 982-8623

CLARENCE E. HINKLE (1904-1985)
W. E. BONDURANT, JR. (1913-1973)
ROY C. SNODGRASS, JR. (1914-1987)

OF COUNSEL
O. M. CALHOUN*
MACK EASLEY
JOE W. WOOD
RICHARD S. MORRIS

WASHINGTON, D.C.
SPECIAL COUNSEL
ALAN J. STATMAN

700 UNITED BANK PLAZA
POST OFFICE BOX 10
ROSWELL, NEW MEXICO 88202
(505) 622-6510
FAX (505) 623-9332

2800 CLAYDESTA CENTER
6 DESTA DRIVE
POST OFFICE BOX 3580
MIDLAND, TEXAS 79702
(915) 683-4691
FAX (915) 683-6518

1700 TEAM BANK BUILDING
POST OFFICE BOX 9238
AMARILLO, TEXAS 79105
(806) 372-5569
FAX (806) 372-9761

500 MARQUETTE N.W., SUITE 800
POST OFFICE BOX 2043
ALBUQUERQUE, NEW MEXICO 87103
(505) 768-1500
FAX (505) 768-1529

*NOT LICENSED IN NEW MEXICO

January 28, 1993

VIA HAND DELIVERY

Michael E. Stogner
Oil Conservation Division
310 Old Santa Fe Trail
Santa Fe, New Mexico 87503

Re: Request to Amend Administrative Order NSL-3152

Dear Mr. Stogner:

By letter dated January 22, 1993, we submitted, on behalf of Pogo Producing Company, a request to amend NSL-3152 to permit an unorthodox location for the Atoka formation. With respect to the request, enclosed are: (1) An Affidavit Regarding Notice. Please note that the notice letter was sent on January 26, 1993; and (2) a well completion report for the subject well (the Red Tank 34 Fed. No. 1). PLEASE KEEP THIS COMPLETION REPORT CONFIDENTIAL FOR 90 DAYS FROM JANUARY 9, 1993, pursuant to Rule 1105(c). Well data has also been submitted to the Hobbs District Office.

Please call if you need anything further.

Very truly yours,

HINKLE, COX, EATON, COFFIELD
& HENSLEY

James Bruce

JB:frs
Enclosure

JGB5\93249.c

BEFORE THE NEW MEXICO OIL CONSERVATION DIVISION

APPLICATION OF POGO PRODUCING
COMPANY TO AMEND ADMINISTRATIVE
ORDER NSL-3152, LEA COUNTY,
NEW MEXICO.

AFFIDAVIT REGARDING NOTICE

STATE OF NEW MEXICO)
) ss.
COUNTY OF SANTA FE)

James Bruce, being duly sworn upon his oath, deposes and states:

1. I am over the age of 18 and have personal knowledge of the matters stated herein.
2. I am an attorney for Applicant herein.
3. Applicant has conducted a good faith, diligent effort to find the correct addresses of interest owners entitled to receive notice of the Application herein.
4. Notice of the Application was provided to the interest owners at their correct addresses by mailing each of them, by certified mail, notice of the Application. Copies of the notice letter and return receipts are attached hereto as Exhibit No. 1.
5. The notice provisions of Rule 1207 have been complied with.

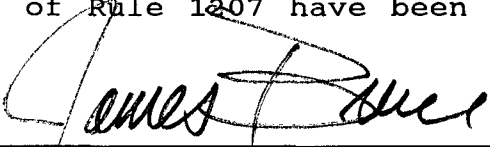

James Bruce

SUBSCRIBED AND SWORN TO before me this 28th day of January, 1993, by James Bruce.

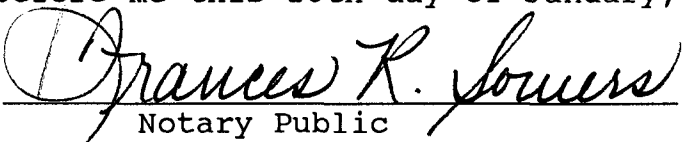

Notary Public

My commission expires:
September 25, 1994.



Pogo Producing Company

600 Texas Commerce Bank Building • Post Office Box 10340 • Midland, Texas 79702-7340 • 915/682-6822

January 22, 1993

CERTIFIED MAIL - RETURN RECEIPT REQUESTED

To: Attached Addressee List

Re: S.E. Red Tank Prospect NM-607
Lea County, New Mexico
Unorthodox Location Notification
Red Tank "34" Federal #1 Well
N/2 Section 34, T-22-S, R-32-E

Gentlemen:

By Administrative Order NSL-3152, the New Mexico Oil Conservation Division approved an unorthodox location in the Morrow formation for Pogo's Red Tank "34" Federal No. 1 Well (formerly known as RT "34" Federal No. 1), located 1,650 feet FEL and 660 feet FNL, Section 34, T-22-S, R-32-E, in Lea County, New Mexico. Pogo has requested that the order be amended to approve an unorthodox location for the Atoka formation. This letter constitutes notice of such request, pursuant to Division rules.

Very truly yours,

POGO PRODUCING COMPANY

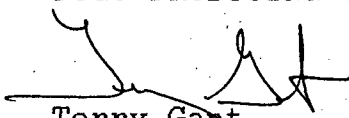
Terry Gant
Consulting Landman

TG:lf/c:RT34

Enclosure

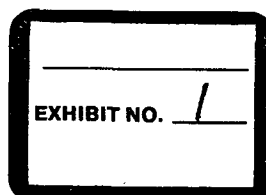

ADDRESSEE LIST ATTACHED TO LETTER DATED JANUARY 22, 1993
RED TANK "34" FEDERAL #1 WELL
ADMINISTRATIVE ORDER NSL-3152

Bureau of Land Management
P. O. Box 1397
Roswell, New Mexico 88201
Attention: Mr. Armando Lopez

Exxon Corporation
P. O. Box 4279
Houston, Texas 77210
Attention: Mr. E. R. Thomas

Scott Exploration, Inc.
Suite 648 Petroleum Building
Roswell, New Mexico 88201

Leonard Resource Investment Corporation
P. O. Box 3422
Midland, Texas 79702-3422

Worrall Investment Corporation
Suite 648 Petroleum Building
Roswell, New Mexico 88201

Sealy H. Cavin, Jr.
3235 Calle de Deborah N.W.
Albuquerque, New Mexico 87104-3001

Pete T. Balog and wife, Gail Balog, as
Joint Tenants with right of Survivorship
25812 S. Dartford Drive
Sun Lakes, Arizona 85248

Jack V. Walker and wife, Edna Mae Walker,
as Joint Tenants with right of Survivorship
P. O. Box 102256
Anchorage, Alaska 99510-2256

Centennial
P. O. Box 1837
Roswell, New Mexico 88202-1837

Los Alamos Tool Company
P. O. Box 2422
Santa Fe, New Mexico 87504-2422

Terry S. Kramer
5108 Irving Boulevard NW
Albuquerque, New Mexico 87114

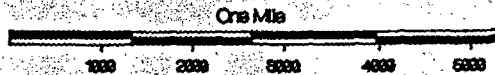
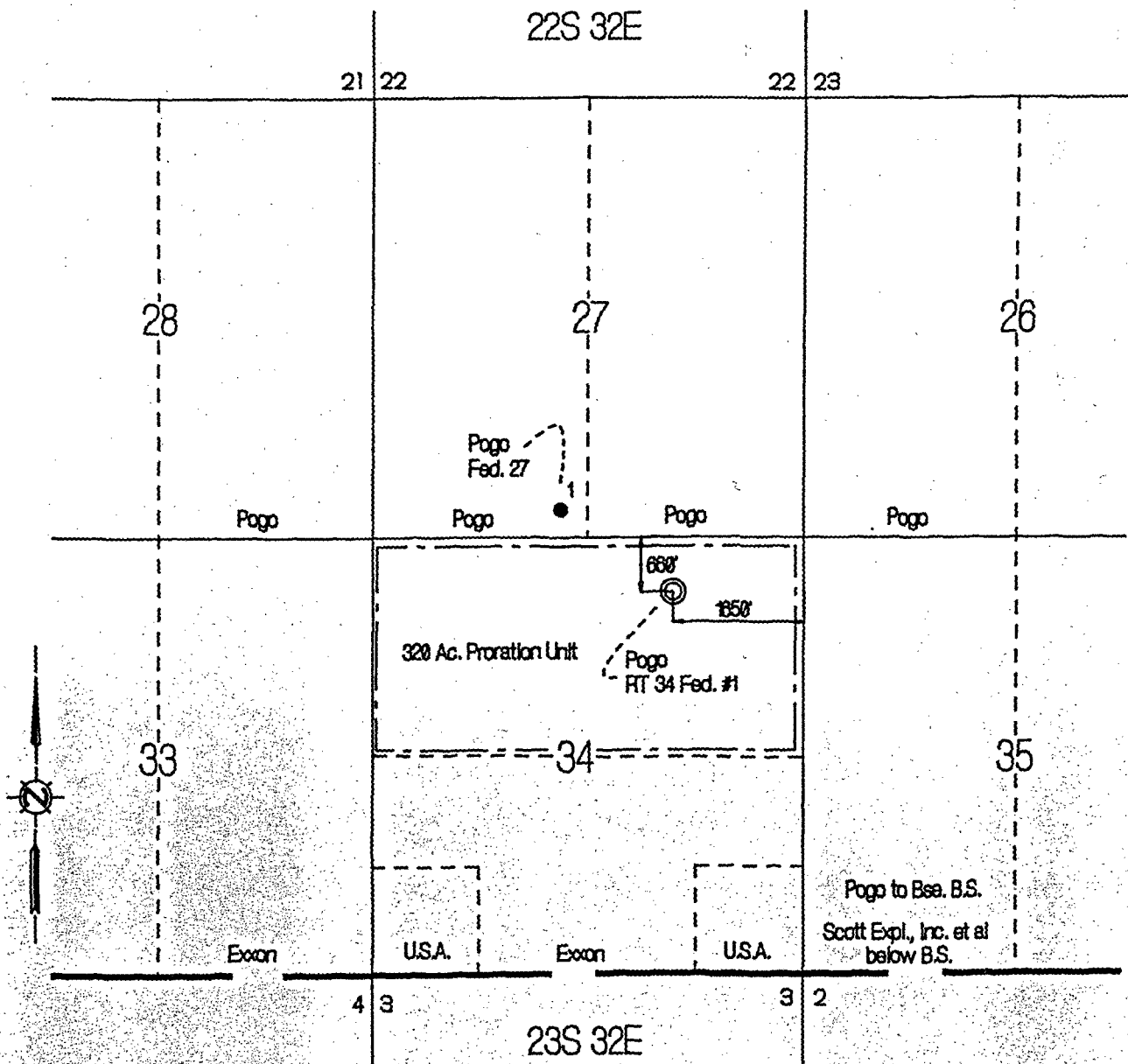

- └ Proration Unit Outline
- ⊙ Location
- Brushy Canyon Producer

| | |
|---|--|
|  | Pogo Producing Company |
| | Lea County, New Mexico |
| | S. E. Red Tank Prospect Unorthodox Location |
| | RT 34 Federal Well No. 1 |
| Scale 1"=2000' | |

P 322 183 581

P 322 183 582

P 322 183 583

**Receipt for
Certified Mail**No Insurance Coverage Provided
Do not use for International Mail
(See Reverse)

| | |
|---|----|
| Sent to | |
| Scott Exploration, Inc. | |
| Street and No. | |
| Ste 648 Petroleum Bldg. | |
| P.O. State and ZIP Code | |
| Roswell NM 88201 | |
| Postage | \$ |
| Certified Fee | |
| Special Delivery Fee | |
| Restricted Delivery Fee | |
| Return Receipt Showing to Whom & Date Delivered | |
| Return Receipt Showing to Whom, Date, and Addressee's Address | |
| TOTAL Postage & Fees | \$ |
| Postmark or Date | |
| 1-26-93 | |

**Receipt for
Certified Mail**No Insurance Coverage Provided
Do not use for International Mail
(See Reverse)

| | |
|---|----|
| Sent to | |
| Leonard Resource Invest. | |
| Street and No. | |
| P.O. Box 3422 | |
| P.O. State and ZIP Code | |
| Midland TX 79702-3422 | |
| Postage | \$ |
| Certified Fee | |
| Special Delivery Fee | |
| Restricted Delivery Fee | |
| Return Receipt Showing to Whom & Date Delivered | |
| Return Receipt Showing to Whom, Date, and Addressee's Address | |
| TOTAL Postage & Fees | \$ |
| Postmark or Date | |
| 1-26-93 | |

**Receipt for
Certified Mail**No Insurance Coverage Provided
Do not use for International Mail
(See Reverse)

| | |
|---|----|
| Sent to | |
| Werrace Investment Co. | |
| Street and No. | |
| Ste 648 Petroleum Bldg. | |
| P.O. State and ZIP Code | |
| Roswell NM 88201 | |
| Postage | \$ |
| Certified Fee | |
| Special Delivery Fee | |
| Restricted Delivery Fee | |
| Return Receipt Showing to Whom & Date Delivered | |
| Return Receipt Showing to Whom, Date, and Addressee's Address | |
| TOTAL Postage & Fees | \$ |
| Postmark or Date | |
| 1-26-93 | |

P 322 183 537

**Receipt for
Certified Mail**No Insurance Coverage Provided
Do not use for International Mail
(See Reverse)

| | |
|---|----|
| Sent to | |
| PLM - Armando Lopez | |
| Street and No. | |
| P.O. Box 1397 | |
| P.O. State and ZIP Code | |
| Roswell, N.M. 88201 | |
| Postage | \$ |
| Certified Fee | |
| Special Delivery Fee | |
| Restricted Delivery Fee | |
| Return Receipt Showing to Whom & Date Delivered | |
| Return Receipt Showing to Whom, Date, and Addressee's Address | |
| TOTAL Postage & Fees | \$ |
| Postmark or Date | |
| 1-26-93 | |

P 322 183 580

**Receipt for
Certified Mail**No Insurance Coverage Provided
Do not use for International Mail
(See Reverse)

| | |
|---|----|
| Sent to | |
| Exxon Corporation | |
| Street and No. | |
| P.O. Box 4279 | |
| P.O. State and ZIP Code | |
| Houston, TX 77210 | |
| Postage | \$ |
| Certified Fee | |
| Special Delivery Fee | |
| Restricted Delivery Fee | |
| Return Receipt Showing to Whom & Date Delivered | |
| Return Receipt Showing to Whom, Date, and Addressee's Address | |
| TOTAL Postage & Fees | \$ |
| Postmark or Date | |
| 1/26/93 | |

P 322 183 585



Receipt for Certified Mail

No Insurance Coverage Provided
Do not use for International Mail
(See Reverse)

| | |
|---|----|
| Sent to Pete T. Balog et ux | |
| Street and No. 25812 S. Dartford Dr | |
| P.O., State and ZIP Code Sun Lakes AZ 85248 | |
| Postage | \$ |
| Certified Fee | |
| Special Delivery Fee | |
| Restricted Delivery Fee | |
| Return Receipt Showing to Whom & Date Delivered | |
| Return Receipt Showing to Whom, Date, and Addressee's Address | |
| TOTAL Postage & Fees | \$ |
| Postmark or Date 1-26-93 | |

P 322 183 587



Receipt for Certified Mail

No Insurance Coverage Provided
Do not use for International Mail
(See Reverse)

| | |
|---|----|
| Sent to Los Alamos Tool Co. | |
| Street and No. P.O. Box 2422 | |
| P.O., State and ZIP Code St Santa Fe, NM 87504-2422 | |
| Postage | \$ |
| Certified Fee | |
| Special Delivery Fee | |
| Restricted Delivery Fee | |
| Return Receipt Showing to Whom & Date Delivered | |
| Return Receipt Showing to Whom, Date, and Addressee's Address | |
| TOTAL Postage & Fees | \$ |
| Postmark or Date 1-26-93 | |

PS Form 3800, June 1991

P 322 183 538



Receipt for Certified Mail

No Insurance Coverage Provided
Do not use for International Mail
(See Reverse)

| | |
|---|----|
| Sent to Terry S. Krumen | |
| Street and No. 5108 IRVING BLVD NW | |
| P.O., State and ZIP Code Albuquerque NM 87114 | |
| Postage | \$ |
| Certified Fee | |
| Special Delivery Fee | |
| Restricted Delivery Fee | |
| Return Receipt Showing to Whom & Date Delivered | |
| Return Receipt Showing to Whom, Date, and Addressee's Address | |
| TOTAL Postage & Fees | \$ |
| Postmark or Date 1-26-93 | |

PS Form 3800, June 1991

P 322 183 584



Receipt for Certified Mail

No Insurance Coverage Provided
Do not use for International Mail
(See Reverse)

| | |
|---|----|
| Sent to Sealy H. Carter, Jr. | |
| Street and No. 323 S. Calle de Delano N | |
| P.O., State and ZIP Code Albuquerque NM 87104-3001 | |
| Postage | \$ |
| Certified Fee | |
| Special Delivery Fee | |
| Restricted Delivery Fee | |
| Return Receipt Showing to Whom & Date Delivered | |
| Return Receipt Showing to Whom, Date, and Addressee's Address | |
| TOTAL Postage & Fees | \$ |
| Postmark or Date 1-26-93 | |

PS Form 3800, June 1991

P 322 183 586



Receipt for Certified Mail

No Insurance Coverage Provided
Do not use for International Mail
(See Reverse)

| | |
|---|----|
| Sent to Jack V. Walker et ux | |
| Street and No. P.O. Box 102256 | |
| P.O., State and ZIP Code Anchorage, Alaska 99512-2256 | |
| Postage | \$ |
| Certified Fee | |
| Special Delivery Fee | |
| Restricted Delivery Fee | |
| Return Receipt Showing to Whom & Date Delivered | |
| Return Receipt Showing to Whom, Date, and Addressee's Address | |
| TOTAL Postage & Fees | \$ |
| Postmark or Date 1-26-93 | |

PS Form 3800, June 1991

P 322 183 588



Receipt for Certified Mail

No Insurance Coverage Provided
Do not use for International Mail
(See Reverse)

| | |
|---|----|
| Sent to Centennial | |
| Street and No. P.O. Box 1837 | |
| P.O., State and ZIP Code Roswell NM 88202-1837 | |
| Postage | \$ |
| Certified Fee | |
| Special Delivery Fee | |
| Restricted Delivery Fee | |
| Return Receipt Showing to Whom & Date Delivered | |
| Return Receipt Showing to Whom, Date, and Addressee's Address | |
| TOTAL Postage & Fees | \$ |
| Postmark or Date 1-26-93 | |

PS Form 3800, June 1991

UNITED STATES
DEPARTMENT OF THE INTERIOR
BUREAU OF LAND MANAGEMENT

SUBMIT IN DUPLICATE*

(See other instructions on reverse side)

Form approved.
Budget Bureau No. 1004-0137
Expires August 31, 1985

WELL COMPLETION OR RECOMPLETION REPORT AND LOG *

| | | | | | |
|---|----------------------------|---|--|--|--|
| 1a. TYPE OF WELL: | | OIL WELL <input type="checkbox"/> | GAS WELL <input checked="" type="checkbox"/> | DRY <input type="checkbox"/> | Other _____ |
| b. TYPE OF COMPLETION: | | NEW WELL <input checked="" type="checkbox"/> | WORK OVER <input type="checkbox"/> | DEEP-EN <input type="checkbox"/> | PLUG BACK <input type="checkbox"/> |
| 2. NAME OF OPERATOR Pogo Producing Company | | | | | |
| 3. ADDRESS OF OPERATOR P. O. Box 10340, Midland, Texas 79702-7340 (915) 682-6822 | | | | | |
| 4. LOCATION OF WELL (Report location clearly and in accordance with any State requirements)* At surface 660' FNL & 1650' FEL Sec. 34, T-22-S, R-32-E At top prod. interval reported below Same At total depth Same | | | | | |
| 14. PERMIT NO. | | DATE ISSUED 8/14/92 | | | |
| 15. DATE SPUNDED 9/23/92 | | 16. DATE T.D. REACHED 12/27/92 | | 17. DATE COMPL. (Ready to prod.) 1/9/93 | |
| 18. ELEVATIONS (DF, RKB, RT, GR, ETC.)* 3660.0' GR | | 19. ELEV. CASINGHEAD 3659.0' | | | |
| 20. TOTAL DEPTH, MD & TVD 15,300' | | 21. PLUG BACK T.D., MD & TVD 14,118' | | 22. IF MULTIPLE COMPL., HOW MANY* ----- | |
| 23. INTERVALS DRILLED BY ----- | | ROTARY TOOLS 0'-15,300' | | CABLE TOOLS -- | |
| 24. PRODUCING INTERVAL(S) OF THIS COMPLETION—TOP, BOTTOM, NAME (MD AND TVD)* 13,969'-13,974' Atoka MD & TVD | | | | | 25. WAS DIRECTIONAL SURVEY MADE No |
| 26. TYPE ELECTRIC AND OTHER LOGS RUN DL, SFL, GR, PI, CNL, LD, BCS, FMI | | | | | 27. WAS WELL CORED No |
| 28. CASING RECORD (Report all strings set in well) | | | | | |
| CASING SIZE | WEIGHT, LB./FT. | DEPTH SET (MD) | HOLE SIZE | CEMENTING RECORD | AMOUNT PULLED |
| 13-3/8" | 54.5# | 700' | 17-1/2" | 994 sx-Circ 200 sx | |
| 9-5/8" | 43.5# | 4560' | 12-1/4" | 2985 sx-Circ 173 sx | |
| 7" | 29.0# | 12006' | 8-1/2" | 2250 sx | |
| 29. LINER RECORD | | | | | |
| SIZE | TOP (MD) | BOTTOM (MD) | SACKS CEMENT* | SCREEN (MD) | |
| 5" | 11,767' | 14,304' | 275 | | |
| 3-1/2" | 14,149' | 15,300' | 45 | | |
| 30. TUBING RECORD | | | | | |
| SIZE | DEPTH SET (MD) | PACKER SET (MD) | | | |
| 2-7/8" | 11,476' | 13,869' | | | |
| 2-3/8" | 2,393' | | | | |
| 31. PERFORATION RECORD (Interval, size and number) | | | | | |
| 13,969'-13,974' (Atoka, .5", 20 holes) | | | | | |
| 32. ACID, SHOT, FRACTURE, CEMENT SQUEEZE, ETC. | | | | | |
| DEPTH INTERVAL (MD) | | AMOUNT AND KIND OF MATERIAL USED | | | |
| | | | | | |
| | | | | | |
| | | | | | |
| 33. PRODUCTION | | | | | |
| DATE FIRST PRODUCTION 1/9/93 | | PRODUCTION METHOD (Flowing, gas lift, pumping—size and type of pump) Flowing | | | WELL STATUS (Producing or shut-in) Producing |
| DATE OF TEST 1/16/93 | HOURS TESTED 1 | CHOKE SIZE 4/64" | PROD'N. FOR TEST PERIOD ----- | OIL—BBL. 0 | GAS—MCF. 1.247 |
| WATER—BBL. 0 | | GAS-OIL RATIO | | | |
| FLOW. TUBING PRESS. 7627 PSI | CASING PRESSURE 300 PSI | CALCULATED 24-HOUR RATE ----- | OIL—BBL. 0 | GAS—MCF. 1.247 | WATER—BBL. 0 |
| OIL GRAVITY-API (CORR.) | | | | | |
| 34. DISPOSITION OF GAS (Sold, used for fuel, vented, etc.) Vented | | | | | TEST WITNESSED BY Pro-Well Testing & Wireline |
| 35. LIST OF ATTACHMENTS Logs, Sundries, C-104, Deviation Survey, C-122 | | | | | |

36. I hereby certify that the foregoing and attached information is complete and correct as determined from all available records

SIGNED

Richard L. Wright

TITLE

Division Operations Manager

DATE

January 19, 1993

*(See Instructions and Spaces for Additional Data on Reverse Side)

37. SUMMARY OF POROUS ZONES: (Show all important zones of porosity and contents thereof; cored intervals; and all drill-stem, tests, including depth interval tested, cushion used, time tool open, flowing and shut-in pressures, and recoveries):

GEOLOGIC MARKERS

38.

| FORMATION | | TOP | | BOTTOM | | DESCRIPTION, CONTENTS, ETC. | | NAME | | MEAS. DEPTH | | TRUE VERT. DEPTH | |
|-----------|--|-----|--|--------|--|-----------------------------|--|-----------------|--|-------------|--|------------------|--|
| | | | | | | | | Basal Anhydrite | | 4456' | | Log | |
| | | | | | | | | Delaware Lime | | 4786' | | Log | |
| | | | | | | | | Bell Canyon | | 4805' | | Log | |
| | | | | | | | | Cherry Canyon | | 5609' | | Log | |
| | | | | | | | | Brushy Canyon | | 6840' | | Log | |
| | | | | | | | | Bone Springs | | 8654' | | Log | |
| | | | | | | | | 3RD BS Sand | | 11679' | | Log | |
| | | | | | | | | Wolfcamp | | 11821' | | Log | |
| | | | | | | | | Strawn | | 13603' | | Log | |
| | | | | | | | | Atoka Class | | 13752' | | Log | |
| | | | | | | | | Atoka Lime | | 14015' | | Log | |
| | | | | | | | | Morrow Clastics | | 14556' | | Log | |
| | | | | | | | | L. Morrow | | 15090' | | Log | |



STATE OF NEW MEXICO
ENERGY, MINERALS AND NATURAL RESOURCES DEPARTMENT CON DIVISION
OIL CONSERVATION DIVISION
HOBBS DISTRICT OFFICE

RECEIVED
'93 FEB 1 AM 10 20

BRUCE KING
GOVERNOR

1-29-92

POST OFFICE BOX 1980
HOBBS, NEW MEXICO 88241-1980
(505) 393-6161

OIL CONSERVATION DIVISION
P. O. BOX 2088
SANTA FE, NEW MEXICO 87501

RE: Proposed:

MC _____
DHC _____
NSL X Amend
NSP _____
SWD _____
WFX _____
PMX _____

Gentlemen:

I have examined the application for the:

Pogo Producing Co. Red Tank 34 Federal #1-B 34-21-32
Operator Lease & Well No. Unit S-T-R

and my recommendations are as follows:

NSL-3152 was for narrow - well completed in atoks -

OK

Yours very truly,

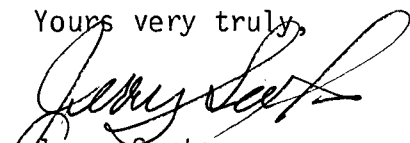
Jerry Sexton
Supervisor, District 1

/ed

HINKLE, COX, EATON, COFFIELD & HENSLEY

LEWIS C. COX
PAUL W. EATON
CONRAD E. COFFIELD
HAROLD L. HENSLEY, JR.
STUART D. SHANOR
ERIC D. LANPHERE
C. D. MARTIN
ROBERT P. TINNIN, JR.
MARSHALL G. MARTIN
OWEN M. LOPEZ
DOUGLAS L. LUNSFORD
JOHN J. KELLY
NICHOLAS J. NOEDING
T. CALDER EZZELL, JR.
WILLIAM B. BURFORD*
RICHARD E. OLSON
RICHARD R. WILFONG*
THOMAS J. MCBRIDE
JAMES J. WECHSLER
NANCY S. CUSACK
JEFFREY L. FORNACIARI
JEFFREY D. HEWETT
JAMES BRUCE
JERRY F. SHACKELFORD*
JEFFREY W. HELLBERG*
ALBERT L. PITTS
THOMAS M. HNASKO
JOHN C. CHAMBERS*
GARY D. COMPTON*
MICHAEL A. GROSS
THOMAS D. HAINES, JR.
GREGORY J. NIBERT
DAVID T. MARKETTE*
MARK C. DOW

FRED W. SCHWENDIMANN
JAMES M. HUDSON
JEFFREY S. BAIRD*
REBECCA NICHOLS JOHNSON
WILLIAM P. JOHNSON
STANLEY K. KOTOVSKY, JR.
H. R. THOMAS
ELLEN S. CASEY
MARGARET CARTER LUDEWIG

S. BARRY PAISNER
STEPHEN M. CRAMPTON
MARTIN MEYERS
GREGORY S. WHEELER
ANDREW J. CLOUTIER
JAMES A. GILLESPIE
GARY W. LARSON
STEPHANIE LANDRY
JOHN R. KULSETH, JR.
MARGARET R. MCNETT
BRIAN T. CARTWRIGHT*
LISA K. SMITH*
ROBERT H. BETHEA*
BRADLEY W. HOWARD
CHARLES A. SUTTON
NORMAN D. EWART
DARREN T. GROCE*
MOLLY MCINTOSH
MARCIA B. LINCOLN
SCOTT A. SHUART*
DARREN L. BROOKS
CHRISTINE E. LALE
PAUL G. NALVA
DARLA M. SILVER

ATTORNEYS AT LAW
218 MONTEZUMA
POST OFFICE BOX 2068
SANTA FE, NEW MEXICO 87504-2068
(505) 982-4554
FAX (505) 982-8623

CLARENCE E. HINKLE (1901-1985)
W. E. BONDURANT, JR. (1913-1973)
ROY C. SNODGRASS, JR. (1914-1987)

OF COUNSEL
O. M. CALHOUN*
MACK EASLEY
JOE W. WOOD
RICHARD S. MORRIS

WASHINGTON, D.C.
SPECIAL COUNSEL
ALAN J. STATMAN*

700 UNITED BANK PLAZA
POST OFFICE BOX 10
ROSWELL, NEW MEXICO 88202
(505) 622-6510
FAX (505) 623-9332

2800 CLAYDESTA CENTER
6 DESTA DRIVE
POST OFFICE BOX 3580
MIDLAND, TEXAS 79702
(915) 683-4691
FAX (915) 683-6518

1700 TEAM BANK BUILDING
POST OFFICE BOX 9238
AMARILLO, TEXAS 79105
(806) 372-5569
FAX (806) 372-9761

500 MARQUETTE N.W., SUITE 800
POST OFFICE BOX 2043
ALBUQUERQUE, NEW MEXICO 87103
(505) 768-1500
FAX (505) 768-1529

*NOT LICENSED IN NEW MEXICO

March 8, 1993

Michael E. Stogner
Oil Conservation Division
310 Old Santa Fe Trail
Santa Fe, New Mexico 87503

Re: Request to Amend Administrative Order NSL-3152

Dear Mr. Stogner:

Enclosed are the certified return receipts from the notice letter sent to offset operators. Thirty days have passed since the amendment request was filed, without objection from any offset operator, and Pogo Producing Company respectfully requests approval of the amendment. Please call if you need anything further.

Very truly yours,

HINKLE, COX, EATON, COFFIELD
& HENSLEY

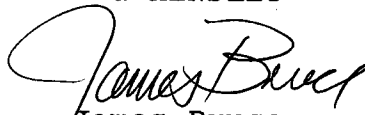
James Bruce

Enclosures

VIA HAND DELIVERY

JGB5\93506.c

24 8 00 8 00 00 00

RECEIVED
OIL CONSERVATION DIVISION



Pogo Producing Company

600 Texas Commerce Bank Building • Post Office Box 10340 • Midland, Texas 79702-7340 • 915/682-6822

January 22, 1993

CERTIFIED MAIL - RETURN RECEIPT REQUESTED

To: Attached Addressee List

Re: S.E. Red Tank Prospect NM-607
Lea County, New Mexico
Unorthodox Location Notification
Red Tank "34" Federal #1 Well
N/2 Section 34, T-22-S, R-32-E

Gentlemen:

By Administrative Order NSL-3152, the New Mexico Oil Conservation Division approved an unorthodox location in the Morrow formation for Pogo's Red Tank "34" Federal No. 1 Well (formerly known as RT "34" Federal No. 1), located 1,650 feet FEL and 660 feet FNL, Section 34, T-22-S, R-32-E, in Lea County, New Mexico. Pogo has requested that the order be amended to approve an unorthodox location for the Atoka formation. This letter constitutes notice of such request, pursuant to Division rules.

Very truly yours,

POGO PRODUCING COMPANY

Terry Gant
Consulting Landman

TG:lf/c:RT34

Enclosure

ADDRESSEE LIST ATTACHED TO LETTER DATED JANUARY 22, 1993
RED TANK "34" FEDERAL #1 WELL
ADMINISTRATIVE ORDER NSL-3152

Bureau of Land Management
P. O. Box 1397
Roswell, New Mexico 88201
Attention: Mr. Armando Lopez

Exxon Corporation
P. O. Box 4279
Houston, Texas 77210
Attention: Mr. E. R. Thomas

Scott Exploration, Inc.
Suite 648 Petroleum Building
Roswell, New Mexico 88201

Leonard Resource Investment Corporation
P. O. Box 3422
Midland, Texas 79702-3422

Worrall Investment Corporation
Suite 648 Petroleum Building
Roswell, New Mexico 88201

Sealy H. Cavin, Jr.
3235 Calle de Deborah N.W.
Albuquerque, New Mexico 87104-3001

Pete T. Balog and wife, Gail Balog, as
Joint Tenants with right of Survivorship
25812 S. Dartford Drive
Sun Lakes, Arizona 85248

Jack V. Walker and wife, Edna Mae Walker,
as Joint Tenants with right of Survivorship
P. O. Box 102256
Anchorage, Alaska 99510-2256

Centennial
P. O. Box 1837
Roswell, New Mexico 88202-1837

Los Alamos Tool Company
P. O. Box 2422
Santa Fe, New Mexico 87504-2422

Terry S. Kramer
5108 Irving Boulevard NW
Albuquerque, New Mexico 87114

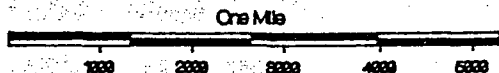
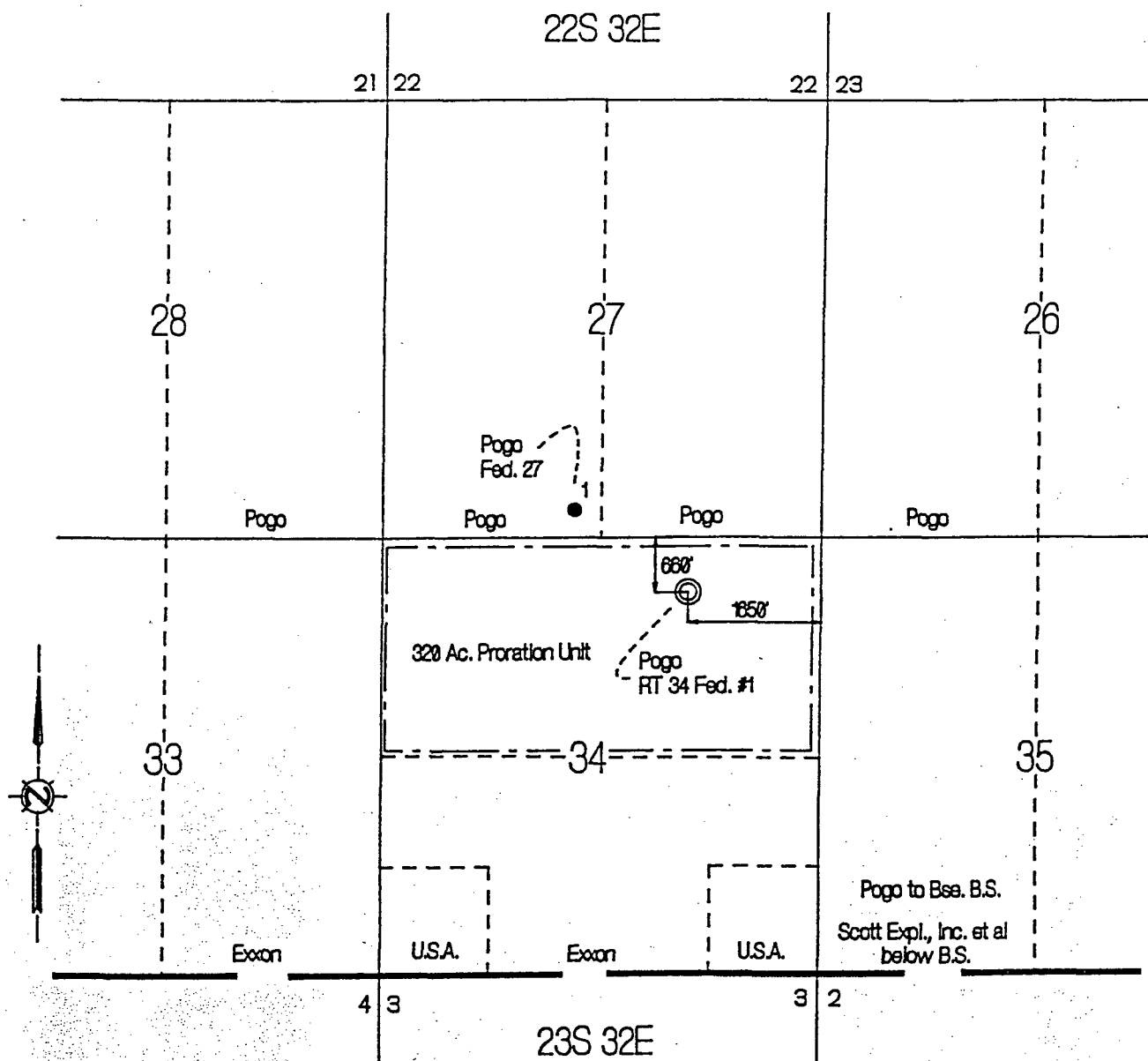

- Proration Unit Outline
- ⊙ Location
- Brushy Canyon Producer



Pogo Producing Company

Lea County, New Mexico

S. E. Red Tank Prospect

Unorthodox Location

RT 34 Federal Well No. 1

Scale 1"=2000'

| | |
|--|---|
| <p>SENDER: Complete items 1 and 2 when additional services are desired, and complete items 3 and 4. Put your address in the "RETURN TO" Space on the reverse side. Failure to do this will prevent this card from being returned to you. The return receipt fee will provide you the name of the person delivered to and the date of delivery. For additional fees the following services are available. Consult postmaster for fees and check box(es) for additional service(s) requested.</p> <p>1. <input type="checkbox"/> Show to whom delivered, date, and addressee's address. 2. <input type="checkbox"/> Restricted Delivery ↑(Extra charge)↑</p> | |
| <p>3. Article Addressed to:</p> <p><i>Bureau of Land Management</i> <i>P.O. Box 1397</i> <i>Roswell, N.M. 88201</i> <i>Attn: Armando Lopez</i></p> | <p>4. Article Number</p> <p><i>P 322 183 537</i></p> <p>Type of Service:</p> <p><input type="checkbox"/> Registered <input type="checkbox"/> Insured <input checked="" type="checkbox"/> Certified <input type="checkbox"/> COD <input type="checkbox"/> Express Mail</p> <p>Always obtain signature of addressee or agent and DATE DELIVERED.</p> |
| <p>5. Signature — Addressee</p> <p>X</p> | <p>8. Addressee's Address (ONLY if requested and fee paid)</p> |
| <p>6. Signature — Agent</p> <p>X <i>[Signature]</i></p> | |
| <p>7. Date of Delivery</p> <p><i>1/25/93</i></p> | |

PS Form 3811, Mar. 1987

★ U.S.G.P.O. 1987-178-268

DOMESTIC RETURN RECEIPT

| | |
|--|--|
| <p>SENDER: Complete items 1 and 2 when additional services are desired, and complete items 3 and 4. Put your address in the "RETURN TO" Space on the reverse side. Failure to do this will prevent this card from being returned to you. The return receipt fee will provide you the name of the person delivered to and the date of delivery. For additional fees the following services are available. Consult postmaster for fees and check box(es) for additional service(s) requested.</p> <p>1. <input type="checkbox"/> Show to whom delivered, date, and addressee's address. 2. <input type="checkbox"/> Restricted Delivery (Extra charge)</p> | |
| <p>3. Article Addressed to:</p> <p><i>Exxon Corporation</i> <i>P.O. Box 4279</i> <i>Houston, TX 77210</i> <i>Attn: E.R. Thomas</i></p> | <p>4. Article Number</p> <p><i>P 322 183 580</i></p> <p>Type of Service:</p> <p><input type="checkbox"/> Registered <input type="checkbox"/> Insured <input checked="" type="checkbox"/> Certified <input type="checkbox"/> COD <input type="checkbox"/> Express Mail <input type="checkbox"/> Return Receipt for Merchandise</p> <p>Always obtain signature of addressee or agent and DATE DELIVERED.</p> |
| <p>5. Signature — Addressee</p> <p>X</p> | <p>8. Addressee's Address (ONLY if requested and fee paid)</p> |
| <p>6. Signature — Agent</p> <p>X <i>[Signature]</i></p> | |
| <p>7. Date of Delivery</p> <p><i>1/25/93</i></p> | |

PS Form 3811, Apr. 1989

★ U.S.G.P.O. 1989-238-815

DOMESTIC RETURN RECEIPT

| | |
|--|--|
| <p>SENDER: Complete items 1 and 2 when additional services are desired, and complete items 3 and 4. Put your address in the "RETURN TO" Space on the reverse side. Failure to do this will prevent this card from being returned to you. The return receipt fee will provide you the name of the person delivered to and the date of delivery. For additional fees the following services are available. Consult postmaster for fees and check box(es) for additional service(s) requested.</p> <p>1. <input type="checkbox"/> Show to whom delivered, date, and addressee's address. 2. <input type="checkbox"/> Restricted Delivery (Extra charge)</p> | |
| <p>3. Article Addressed to:</p> <p><i>Scott Exploration, Inc.</i> <i>Suite 648 Petroleum Bldg</i> <i>Roswell NM 88201</i></p> | <p>4. Article Number</p> <p><i>P 322 183 581</i></p> <p>Type of Service:</p> <p><input type="checkbox"/> Registered <input type="checkbox"/> Insured <input checked="" type="checkbox"/> Certified <input type="checkbox"/> COD <input type="checkbox"/> Express Mail <input type="checkbox"/> Return Receipt for Merchandise</p> <p>Always obtain signature of addressee or agent and DATE DELIVERED.</p> |
| <p>5. Signature — Addressee</p> <p>X <i>[Signature]</i></p> | <p>8. Addressee's Address (ONLY if requested and fee paid)</p> |
| <p>6. Signature — Agent</p> <p>X</p> | |
| <p>7. Date of Delivery</p> <p><i>CE 1-2793</i></p> | |

PS Form 3811, Apr. 1989

★ U.S.G.P.O. 1989-238-815

DOMESTIC RETURN RECEIPT

SENDER: Complete items 1 and 2 when additional services are desired, and complete items 3 and 4.
Put your address in the "RETURN TO" Space on the reverse side. Failure to do this will prevent this card from being returned to you. The return receipt fee will provide you the name of the person delivered to and the date of delivery. For additional fees the following services are available. Consult postmaster for fees and check box(es) for additional service(s) requested.

1. ☐ Show to whom delivered, date, and addressee's address. (Extra charge) 2. ☐ Restricted Delivery (Extra charge)

3. Article Addressed to:
Leonard Resource Investment Corp.
P.O. Box 3422
Midland Tx 79702-3422

4. Article Number
P 322 183 582

Type of Service:
☐ Registered ☐ Insured
☒ Certified ☐ COD
☐ Express Mail ☐ Return Receipt for Merchandise

Always obtain signature of addressee or agent and DATE DELIVERED.

5. Signature — Addressee
X

6. Signature — Agent
X Dan M. Leonard

7. Date of Delivery
JAN 27 1993

8. Addressee's Address (ONLY if requested and fee paid)

PS Form 3811, Apr. 1989

*U.S.G.P.O. 1989-238-815

DOMESTIC RETURN RECEIPT

SENDER: Complete items 1 and 2 when additional services are desired, and complete items 3 and 4.
Put your address in the "RETURN TO" Space on the reverse side. Failure to do this will prevent this card from being returned to you. The return receipt fee will provide you the name of the person delivered to and the date of delivery. For additional fees the following services are available. Consult postmaster for fees and check box(es) for additional service(s) requested.

1. ☐ Show to whom delivered, date, and addressee's address. (Extra charge) 2. ☐ Restricted Delivery (Extra charge)

3. Article Addressed to:
Worrell Investment Corp.
Ste 648 Petroleum Bldg.
Roswell NM 88201

4. Article Number
P 322 183 583

Type of Service:
☐ Registered ☒ Insured
☒ Certified ☐ COD
☐ Express Mail ☐ Return Receipt for Merchandise

Always obtain signature of addressee or agent and DATE DELIVERED.

5. Signature — Addressee
X Sharon Luth.

6. Signature — Agent
X

7. Date of Delivery
CE 1-27-93

8. Addressee's Address (ONLY if requested and fee paid)

PS Form 3811, Apr. 1989

*U.S.G.P.O. 1989-238-815

DOMESTIC RETURN RECEIPT

SENDER: Complete items 1 and 2 when additional services are desired, and complete items 3 and 4.
Put your address in the "RETURN TO" Space on the reverse side. Failure to do this will prevent this card from being returned to you. The return receipt fee will provide you the name of the person delivered to and the date of delivery. For additional fees the following services are available. Consult postmaster for fees and check box(es) for additional service(s) requested.

1. ☐ Show to whom delivered, date, and addressee's address. (Extra charge) 2. ☐ Restricted Delivery (Extra charge)

3. Article Addressed to:
Sealy H. Corvin, Jr.
3235 Calle de Deborah NW
Albuquerque NM 87104-3001

4. Article Number
P 322 183 584

Type of Service:
☐ Registered ☐ Insured
☒ Certified ☐ COD
☐ Express Mail ☐ Return Receipt for Merchandise

Always obtain signature of addressee or agent and DATE DELIVERED.

5. Signature — Addressee
X

6. Signature — Agent
X Calasone R

7. Date of Delivery
1/29/93

8. Addressee's Address (ONLY if requested and fee paid)

PS Form 3811, Apr. 1989

*U.S.G.P.O. 1989-238-815

DOMESTIC RETURN RECEIPT

SENDER: Complete items 1 and 2 when additional services are desired, and complete items 3 and 4.
Put your address in the "RETURN TO" Space on the reverse side. Failure to do this will prevent this card from being returned to you. The return receipt fee will provide you the name of the person delivered to and the date of delivery. For additional fees the following services are available. Consult postmaster for fees and check box(es) for additional service(s) requested.

1. ☐ Show to whom delivered, date, and addressee's address. (Extra charge) 2. ☐ Restricted Delivery (Extra charge)

3. Article Addressed to:
Pete T. Balog et ux
25312 S. Dartford Drive
Sun Lakes, AZ 85248

4. Article Number
P 322 183 585

Type of Service:
☐ Registered ☐ Insured
☒ Certified ☐ COD
☐ Express Mail ☐ Return Receipt for Merchandise

Always obtain signature of addressee or agent and DATE DELIVERED.

5. Signature — Addressee
X *Pete T. Balog*

6. Signature — Agent
X

7. Date of Delivery
1-28-93 *MA*

8. Addressee's Address (ONLY if requested and fee paid)

PS Form 3811, Apr. 1989

*U.S.G.P.O. 1989-238-815

DOMESTIC RETURN RECEIPT

SENDER: Complete items 1 and 2 when additional services are desired, and complete items 3 and 4.
Put your address in the "RETURN TO" Space on the reverse side. Failure to do this will prevent this card from being returned to you. The return receipt fee will provide you the name of the person delivered to and the date of delivery. For additional fees the following services are available. Consult postmaster for fees and check box(es) for additional service(s) requested.

1. ☐ Show to whom delivered, date, and addressee's address. (Extra charge) 2. ☐ Restricted Delivery (Extra charge)

3. Article Addressed to:
Centennial
P.O. Box 1837
Roswell NM 88202-1837

4. Article Number
P 322 183 588

Type of Service:
☐ Registered ☐ Insured
☒ Certified ☐ COD
☐ Express Mail ☐ Return Receipt for Merchandise

Always obtain signature of addressee or agent and DATE DELIVERED.

5. Signature — Addressee
X

6. Signature — Agent
X *Romanile*

7. Date of Delivery
1-27-93

8. Addressee's Address (ONLY if requested and fee paid)

PS Form 3811, Apr. 1989

*U.S.G.P.O. 1989-238-815

DOMESTIC RETURN RECEIPT

SENDER: Complete items 1 and 2 when additional services are desired, and complete items 3 and 4.
Put your address in the "RETURN TO" Space on the reverse side. Failure to do this will prevent this card from being returned to you. The return receipt fee will provide you the name of the person delivered to and the date of delivery. For additional fees the following services are available. Consult postmaster for fees and check box(es) for additional service(s) requested.

1. ☐ Show to whom delivered, date, and addressee's address. (Extra charge) 2. ☐ Restricted Delivery (Extra charge)

3. Article Addressed to:
Jack V. Walker et ux
P.O. Box 102256
Anchorage ALASKA 99510-2256

4. Article Number
P 322 183 586

Type of Service:
☐ Registered ☐ Insured
☒ Certified ☐ COD
☐ Express Mail ☐ Return Receipt for Merchandise

Always obtain signature of addressee or agent and DATE DELIVERED.

5. Signature — Addressee
X

6. Signature — Agent
X

7. Date of Delivery

8. Addressee's Address (ONLY if requested and fee paid)

PS Form 3811, Apr. 1989

*U.S.G.P.O. 1989-238-815

DOMESTIC RETURN RECEIPT

SENDER: Complete items 1 and 2 when additional services are desired, and complete items 3 and 4.
Put your address in the "RETURN TO" Space on the reverse side. Failure to do this will prevent this card from being returned to you. The return receipt fee will provide you the name of the person delivered to and the date of delivery. For additional fees the following services are available. Consult postmaster for fees and check box(es) for additional service(s) requested.

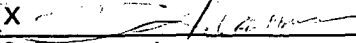

1. ☐ Show to whom delivered, date, and addressee's address. 2. ☐ Restricted Delivery
↑(Extra charge)↑ ↑(Extra charge)↑

| | |
|---|---|
| 3. Article Addressed to: Terry S. Kramer 5108 Irving Blvd. NW Albuquerque, NM 87114 | 4. Article Number P 322 183 538 |
| | Type of Service: <input type="checkbox"/> Registered <input type="checkbox"/> Insured <input checked="" type="checkbox"/> Certified <input type="checkbox"/> COD <input type="checkbox"/> Express Mail |
| | Always obtain signature of addressee or agent and DATE DELIVERED . |
| 5. Signature — Addressee X  | 8. Addressee's Address (ONLY if requested and fee paid) |
| 6. Signature — Agent X | |
| 7. Date of Delivery 1-29-93 | |

PS Form 3811, Mar. 1987 ★ U.S.G.P.O. 1987-178-268 DOMESTIC RETURN RECEIPT

SENDER: Complete items 1 and 2 when additional services are desired, and complete items 3 and 4.
Put your address in the "RETURN TO" Space on the reverse side. Failure to do this will prevent this card from being returned to you. The return receipt fee will provide you the name of the person delivered to and the date of delivery. For additional fees the following services are available. Consult postmaster for fees and check box(es) for additional service(s) requested.

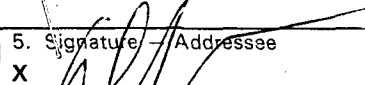
1. ☐ Show to whom delivered, date, and addressee's address. 2. ☐ Restricted Delivery
(Extra charge) (Extra charge)

| | |
|---|---|
| 3. Article Addressed to: Los Alamos Tool Company P.O. Box 2422 Santa Fe NM 87504-2422 | 4. Article Number P 322 183 587 |
| | Type of Service: <input type="checkbox"/> Registered <input type="checkbox"/> Insured <input checked="" type="checkbox"/> Certified <input type="checkbox"/> COD <input type="checkbox"/> Express Mail <input type="checkbox"/> Return Receipt for Merchandise |
| | Always obtain signature of addressee or agent and DATE DELIVERED . |
| 5. Signature — Addressee X  | 8. Addressee's Address (ONLY if requested and fee paid) |
| 6. Signature — Agent X | |
| 7. Date of Delivery  | |

PS Form 3811, Apr. 1989 ★ U.S.G.P.O. 1989-238-815 DOMESTIC RETURN RECEIPT