

# **Powers Elevation Co., Inc.**

October 20, 1992

OIL CONSERVATION DIVISION  
RECEIVED  
Box 440889, Aurora, CO 80044  
Phone 303-321-2217  
Toll Free 1-800-824-2550  
FAX 303-321-2217  
'92 OCT 26 PM 9 54

State of New Mexico  
Energy, Minerals and Natural Resources Department  
Oil Conservation Division  
P. O. Box 2088  
State Land Office Building  
Santa Fe, New Mexico 87504

RE: Application for Unorthodox Location

Gentlemen:

Louis Dreyfuss Natural Gas Corp. hereby requests approval of an unorthodox drilling location for the MKL 14-8, 390' FSL & 735' FWL, Sec. 8, T 26N, R 7 W, Rio Arriba County, New Mexico. This will be a methane gas well drilled to a depth of 2300'.

The location originally proposed for this well was 826' FSL & 856' FWL of the same section but was relocated due to topographical reasons. The original location was near the edge of a wash (as shown on the attached topographical map). In order to build a site large enough to drill safely the location was moved approximately 300' to the south.

Also attached are a description of the lease, Federal lease number SF 079162, and a plat showing ownership of offsetting leases with completed wells.

Owners of offsetting leases have been notified of this application by certified mail. Offsetting lease holders are:

Cenex  
2220 Grant Road  
P. O. Box 21479  
Billings, Montana 59104

Amoco Production Company  
1670 Broadway  
P. O. Box 800  
Denver, Colorado 80201

Foster, T. Jack, Trust A  
1015 E. Hllsdale Blvd.  
P. O. Box 4700  
Foster City, California 94404

Little, Curtis J. Oil & Gas Co.  
2346 E. 120th Street  
Farmington, N. M. 87401

P. O. Box 1258  
Farmington, N. M. 87499

If further information is required, please contact me at the toll-free number shown on the letterhead.

Sincerely,

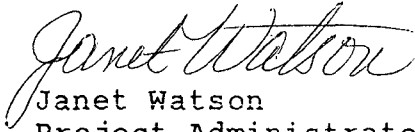
A handwritten signature in cursive script that reads "Janet Watson".

Janet Watson  
Project Administrator  
Agent for Louis Dreyfuss Natural Gas Corp.

enclosures

cc: Lee Flowers  
DeKalb Energy Company

Bureau of Land Management  
Farmington Resource Area

Submit to Appropriate  
District Office  
State Lease - 4 copies  
Fee Lease - 3 copies

State of New Mexico  
Energy, Minerals and Natural Resources Department

Form C-102  
Revised 1-1-89

## OIL CONSERVATION DIVISION

P.O. Box 2088  
Santa Fe, New Mexico 87504-2088

DISTRICT I  
P.O. Box 1980, Hobbs, NM 88240

DISTRICT II  
P.O. Drawer DD, Artesia, NM 88210

DISTRICT III  
1000 Rio Brazos Rd., Aztec, NM 87410

## WELL LOCATION AND ACREAGE DEDICATION PLAT

All Distances must be from the outer boundaries of the section

*w/2 dedication  
per Janet Watson*

Operator Louis Dreyfuss Natural Gas Corp.		Lease MKL		Well No. 14-8
Unit Letter M	Section 8	Township 26 N	Range 7 W	County Rio Arriba
Actual Footage Location of Well: 390 feet from the South line and 735 feet from the West line				
Ground level Elev. 6142	Producing Formation	Pool	Dedicated Acreage: 330 Acres	
<p>1. Outline the acreage dedicated to the subject well by colored pencil or hatchure marks on the plat below.</p> <p>2. If more than one lease is dedicated to the well, outline each and identify the ownership thereof (both as to working interest and royalty).</p> <p>3. If more than one lease of different ownership is dedicated to the well, have the interest of all owners been consolidated by communitization, unitization, force-pooling, etc.?  <input type="checkbox"/> Yes <input type="checkbox"/> No If answer is "yes" type of consolidation _____</p> <p>If answer is "no" list the owners and tract descriptions which have actually been consolidated. (Use reverse side of this form if necessary.) _____</p> <p>No allowable will be assigned to the well until all interests have been consolidated (by communitization, unitization, forced-pooling, or otherwise) or until a non-standard unit, eliminating such interest, has been approved by the Division.</p>				

0 330 660 990 1320 1650 1980 2310 2640 2000 1500 1000 500 0

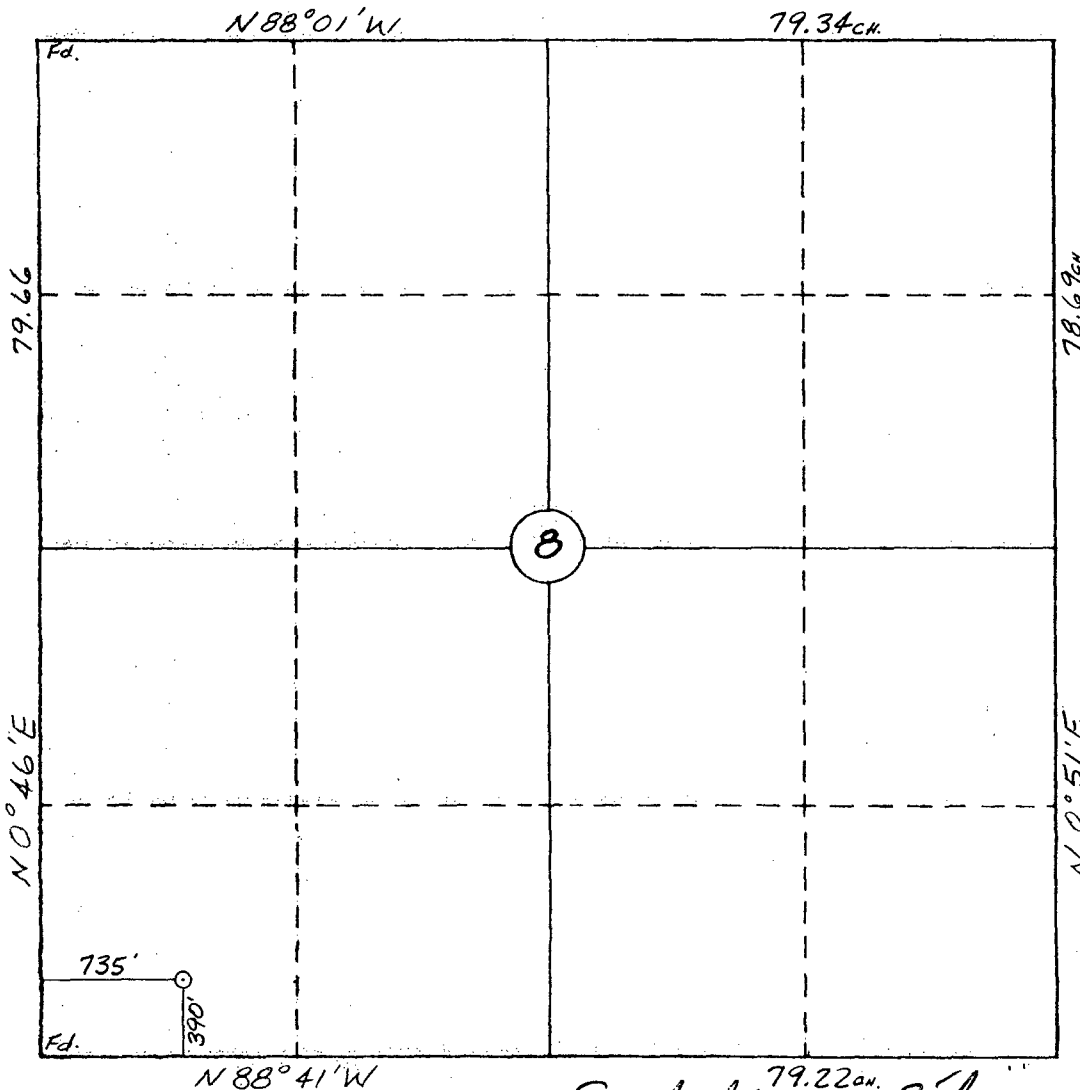

## OPERATOR CERTIFICATION

I hereby certify that the information contained herein is true and complete to the best of my knowledge and belief.

Signature

Printed Name

Position

Company

Date

## SURVEYOR CERTIFICATION

I hereby certify that the well location shown on this plat was plotted from field notes of actual surveys made by me or under my supervision, and that the same is true and correct to the best of my knowledge and belief.

10-14-92

Date Surveyed

William E. Mahnke II

Signature & Seal of  
Professional Surveyor



Certification

*Standard 640-acre Section*

MKL #14-8

LEASE DESCRIPTION

<u>TOWNSHIP</u>	<u>RANGE</u>	<u>MERIDIAN</u>	<u>SECTION</u>	<u>QTR/QTR</u>
			05	SW4
26 N	7 W	NMPM	05	S2N2
26 N	7 W	NMPM	05	W2SE4
26 N	7 W	NMPM	05	NE4NE4
26 N	7 W	NMPM	05	NE4NW4
26 N	7 W	NMPM	05	NE4SE4
26 N	7 W	NMPM	05	NW4NE4
26 N	7 W	NMPM	05	NW4NW4
26 N	7 W	NMPM	06	*ALL
26 N	7 W	NMPM	07	*ALL
26 N	7 W	NMPM	08	W2
26 N	7 W	NMPM	08	NW4NE4
26 N	7 W	NMPM		



