1R - 394 - 1

GENERAL CORRESPONDENCE

2007 - 2004

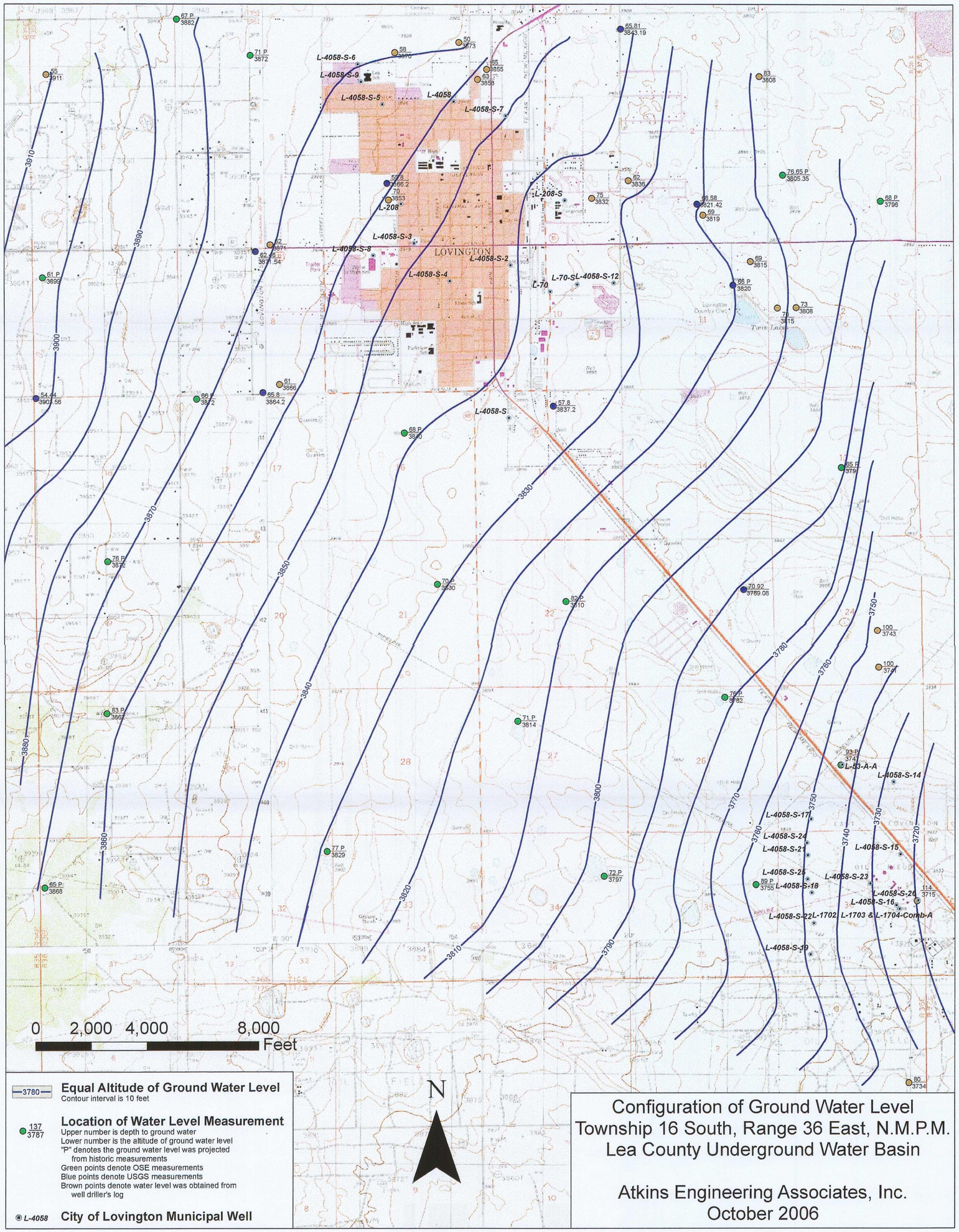

Configuration of Ground Water Level
Township 16 South, Range 36 East, N.M.P.M.
Lea County Underground Water Basin

Atkins Engineering Associates, Inc.
October 2006