

1/29/08 DATE IN	SUSPENSE	Brooks ENGINEER	1/29/08 LOGGED IN	NSL TYPE	PKUR0802931670 APP NO.
--------------------	----------	--------------------	----------------------	-------------	---------------------------

ABOVE THIS LINE FOR DIVISION USE ONLY

**NEW MEXICO OIL CONSERVATION DIVISION**  
- Engineering Bureau -  
1220 South St. Francis Drive, Santa Fe, NM 87505



Devon Energy Production  
Company LP

Logan 35 Federal #1

5792

**ADMINISTRATIVE APPLICATION CHECKLIST**

THIS CHECKLIST IS MANDATORY FOR ALL ADMINISTRATIVE APPLICATIONS FOR EXCEPTIONS TO DIVISION RULES AND REGULATIONS WHICH REQUIRE PROCESSING AT THE DIVISION LEVEL IN SANTA FE

**Application Acronyms:**

[NSL-Non-Standard Location] [NSP-Non-Standard Proration Unit] [SD-Simultaneous Dedication]  
[DHC-Downhole Commingling] [CTB-Lease Commingling] [PLC-Pool/Lease Commingling]  
[PC-Pool Commingling] [OLS - Off-Lease Storage] [OLM-Off-Lease Measurement]  
[WFX-Waterflood Expansion] [PMX-Pressure Maintenance Expansion]  
[SWD-Salt Water Disposal] [IPI-Injection Pressure Increase]  
[EOR-Qualified Enhanced Oil Recovery Certification] [PPR-Positive Production Response]

**[1] TYPE OF APPLICATION - Check Those Which Apply for [A]**

[A] ☒ Location - Spacing Unit - Simultaneous Dedication  
☐ NSL ☐ NSP ☐ SD

Check One Only for [B] or [C]

[B] ☒ Commingling - Storage - Measurement  
☐ DHC ☐ CTB ☐ PLC ☐ PC ☐ OLS ☐ OLM

[C] ☒ Injection - Disposal - Pressure Increase - Enhanced Oil Recovery  
☐ WFX ☐ PMX ☐ SWD ☐ IPI ☐ EOR ☐ PPR

[D] Other: Specify \_\_\_\_\_

**[2] NOTIFICATION REQUIRED TO: - Check Those Which Apply, or Does Not Apply**

[A] ☐ Working, Royalty or Overriding Royalty Interest Owners

[B] ☒ Offset Operators, Leaseholders or Surface Owner

[C] ☐ Application is One Which Requires Published Legal Notice

[D] ☐ Notification and/or Concurrent Approval by BLM or SLO  
U.S. Bureau of Land Management - Commissioner of Public Lands, State Land Office

[E] ☒ For all of the above, Proof of Notification or Publication is Attached, and/or,

[F] ☐ Waivers are Attached

**[3] SUBMIT ACCURATE AND COMPLETE INFORMATION REQUIRED TO PROCESS THE TYPE OF APPLICATION INDICATED ABOVE.**

**[4] CERTIFICATION:** I hereby certify that the information submitted with this application for administrative approval is **accurate** and **complete** to the best of my knowledge. I also understand that **no action** will be taken on this application until the required information and notifications are submitted to the Division.

Note: Statement must be completed by an individual with managerial and/or supervisory capacity.

James Bruce  
P.O. Box 1056  
Santa Fe, New Mexico 87504

*James Bruce*  
Signature

Attorney for Applicant  
Title

jamesbruc@aol.com  
e-mail Address

Date

RECEIVED  
2008 JUN 29 AM 9 04

1/24/08

**JAMES BRUCE**  
ATTORNEY AT LAW

POST OFFICE BOX 1056  
SANTA FE, NEW MEXICO 87504

369 MONTEZUMA, NO. 213  
SANTA FE, NEW MEXICO 87501

(505) 982-2043 (Phone)  
(505) 660-6612 (Cell)  
(505) 982-2151 (Fax)

[jamesbruc@aol.com](mailto:jamesbruc@aol.com)

January 25, 2008

Hand delivered

Mark E. Fesmire, P.E.  
Oil Conservation Division  
1220 South St. Francis Drive  
Santa Fe, New Mexico 87505

Dear Mr. Fesmire:

Pursuant to Division Rule 104.F(2), Devon Energy Production Company, L.P. applies for approval of an unorthodox location for the following well:

<u>Well:</u>	Logan 35 Fed. Well No. 1
<u>Location:</u>	1520 feet FSL & 1280 feet FEL
<u>Well unit:</u>	NE $\frac{1}{4}$ SE $\frac{1}{4}$ of Section 35, Township 17 South, Range 27 East, N.M.P.M., Eddy County, New Mexico

The well will be drilled to a depth sufficient to test the Glorieta-Yeso formation. Applicant requests unorthodox location approval in the San Andres formation (Red Lake Queen-Grayburg-San Andres Pool) and Glorieta-Yeso formation (Northeast Red Lake Glorieta-Yeso Pool). Both pools are spaced on 40 acres, with wells to be located no closer than 330 feet to a quarter-quarter section line. A Form C-102 is attached as Exhibit A.

The location is based on topographic and engineering reasons. Exhibit B contains topographic plats showing that an orthodox location is too close to existing pipelines, requiring the well to be moved south and west from an orthodox location. In addition, there are existing Queen-Grayburg-San Andres and Glorieta-Yeso wells in the well unit. These wells drain less than 40 acres, and applicant has been drilling 3-4 wells per well unit in this area to adequately drain the well units. The proposed well moves away from existing wells and will maximize recovery from the well unit.

The N $\frac{1}{2}$ SE $\frac{1}{4}$  and SE $\frac{1}{4}$ SE $\frac{1}{4}$  of Section 35 are covered by Federal Lease NM 117806, which has common ownership in the two zones. Exhibit C. The SW $\frac{1}{4}$ SE $\frac{1}{4}$  of Section 35 is subject to Federal Lease LC 028755(a). Exhibit D. The federal government is the royalty owner in both leases, and applicant is the sole working interest owner in both leases. However, overriding royalty ownership is different in the two leases. The overriding royalty interest owners in the SW $\frac{1}{4}$ SE $\frac{1}{4}$  of Section 35 have been notified of this application, as shown by Exhibit E.

Please contact me if you need any further information on this application.

Very truly yours,

A handwritten signature in black ink, appearing to read "James Bruce", with a stylized flourish at the end.

James Bruce

Attorney for Devon Energy Production Company, L.P.

DISTRICT I  
1625 N. French Dr., Hobbs, NM 88240

DISTRICT II  
1241 W. Grand Avenue, Acton, NM 88210

DISTRICT III  
1000 Rio Braxos Rd., Aztec, NM 87410

DISTRICT IV  
1220 E. St. Francis Dr., Santa Fe, NM 87505

State of New Mexico  
Energy, Minerals and Natural Resources Department

**OIL CONSERVATION DIVISION**  
1220 South St. Francis Dr.  
Santa Fe, New Mexico 87505

Form C-102  
Revised October 12, 2005

Submit to Appropriate District Office  
State Lease - 4 Copies  
Fee Lease - 3 Copies

☐ AMENDED REPORT

**WELL LOCATION AND ACREAGE DEDICATION PLAT**

API Number <b>30-015-3608</b>		Pool Code	Pool Name <b>RedLake; Glorieta-Yeso (Northeast)</b>
Property Code	Property Name <b>LOGAN "35" FEDERAL</b>		Well Number <b>1</b>
OGRID No. <b>6137</b>	Operator Name <b>DEVON ENERGY PRODUCTION COMPANY LP</b>		Elevation <b>3638'</b>

**Surface Location**

UL or lot No.	Section	Township	Range	Lot Idn	Feet from the	North/South line	Feet from the	East/West line	County
<b>1</b>	<b>35</b>	<b>17 S</b>	<b>27 E</b>		<b>1520</b>	<b>SOUTH</b>	<b>1280</b>	<b>EAST</b>	<b>EDDY</b>

**Bottom Hole Location If Different From Surface**

UL or lot No.	Section	Township	Range	Lot Idn	Feet from the	North/South line	Feet from the	East/West line	County
Dedicated Acres <b>40</b>		Joint or Infill		Consolidation Code		Order No.			

NO ALLOWABLE WILL BE ASSIGNED TO THIS COMPLETION UNTIL ALL INTERESTS HAVE BEEN CONSOLIDATED  
OR A NON-STANDARD UNIT HAS BEEN APPROVED BY THE DIVISION

	<p><b>OPERATOR CERTIFICATION</b></p> <p>I hereby certify that the information contained herein is true and complete to the best of my knowledge and belief, and that this organization either owns a working interest or released mineral interest in the land including the proposed bottom hole location pursuant to a contract with an owner of such a mineral or working interest, or is a voluntary pooling agreement or a compulsory pooling order heretofore entered by the division.</p> <p><i>[Signature]</i> 08/07 Signature Date</p> <p><b>Norvella Adams</b> Printed Name</p>
	<p><b>SURVEYOR CERTIFICATION</b></p> <p>I hereby certify that the well location shown on this plat was plotted from field notes of actual surveys made by me or under my supervision, and that the same is true and correct to the best of my belief.</p> <p>SEPTEMBER 8, 2007 Date Surveyed</p> <p><i>[Signature]</i> Signature of Professional Surveyor</p> <p>W. L. JONES 12618 Professional Surveyor No.</p> <p>Certificate No. Gary L. Jones 7977</p> <p><b>BASIN SURVEYS</b></p>

EXHIBIT

**A**

SECTION 35, TOWNSHIP 17 SOUTH, RANGE 27 EAST, N.M.P.M.,  
EDDY COUNTY, NEW MEXICO.

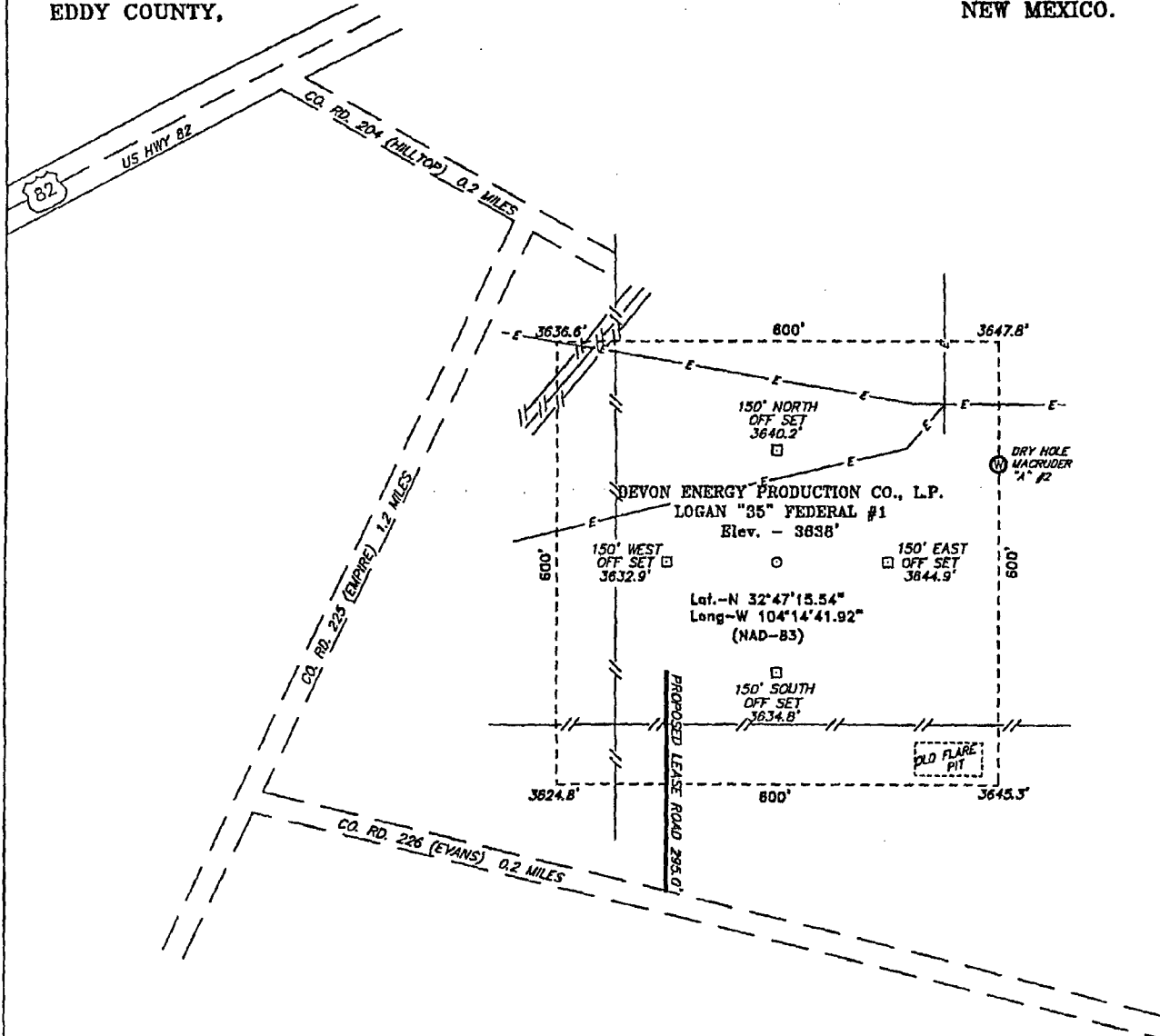

Directions to Location:

FROM THE JUNCTION OF US HWY 82 AND CO. RD. 204 (HILLTOP), GO SOUTHEAST ON CO. RD. 204 FOR 0.2 MILES TO CO. RD. 225 (EMPIRE), ON CO. RD. 225 GO SOUTHWEST 1.2 MILES TO CO. RD. 226 (EVANS), ON CO. RD. 226 GO SOUTHEAST 0.2 MILES TO PROPOSED LEASE ROAD.

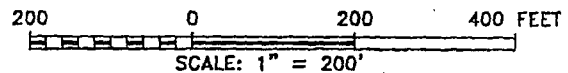

**DEVON ENERGY PROD. CO., L.P.**

REF: LOGAN "35" FEDERAL #1 / WELL PAD TOPO

THE LOGAN "35" FEDERAL No. 1 LOCATED 1520'  
FROM THE SOUTH LINE AND 1280' FROM THE EAST LINE OF  
SECTION 35, TOWNSHIP 17 SOUTH, RANGE 27 EAST,  
N.M.P.M., EDDY COUNTY, NEW MEXICO.

**BASIN SURVEYS** P.O. BOX 1786-HOBBS, NEW MEXICO

W.O. Number: 18618

Drawn By: J. M. SMALL

Date: 10-02-2007 Disk: 18618W JMS

Survey Date: 09-28-2007

Sheet 1 of 1 Sheets

EXHIBIT **B**

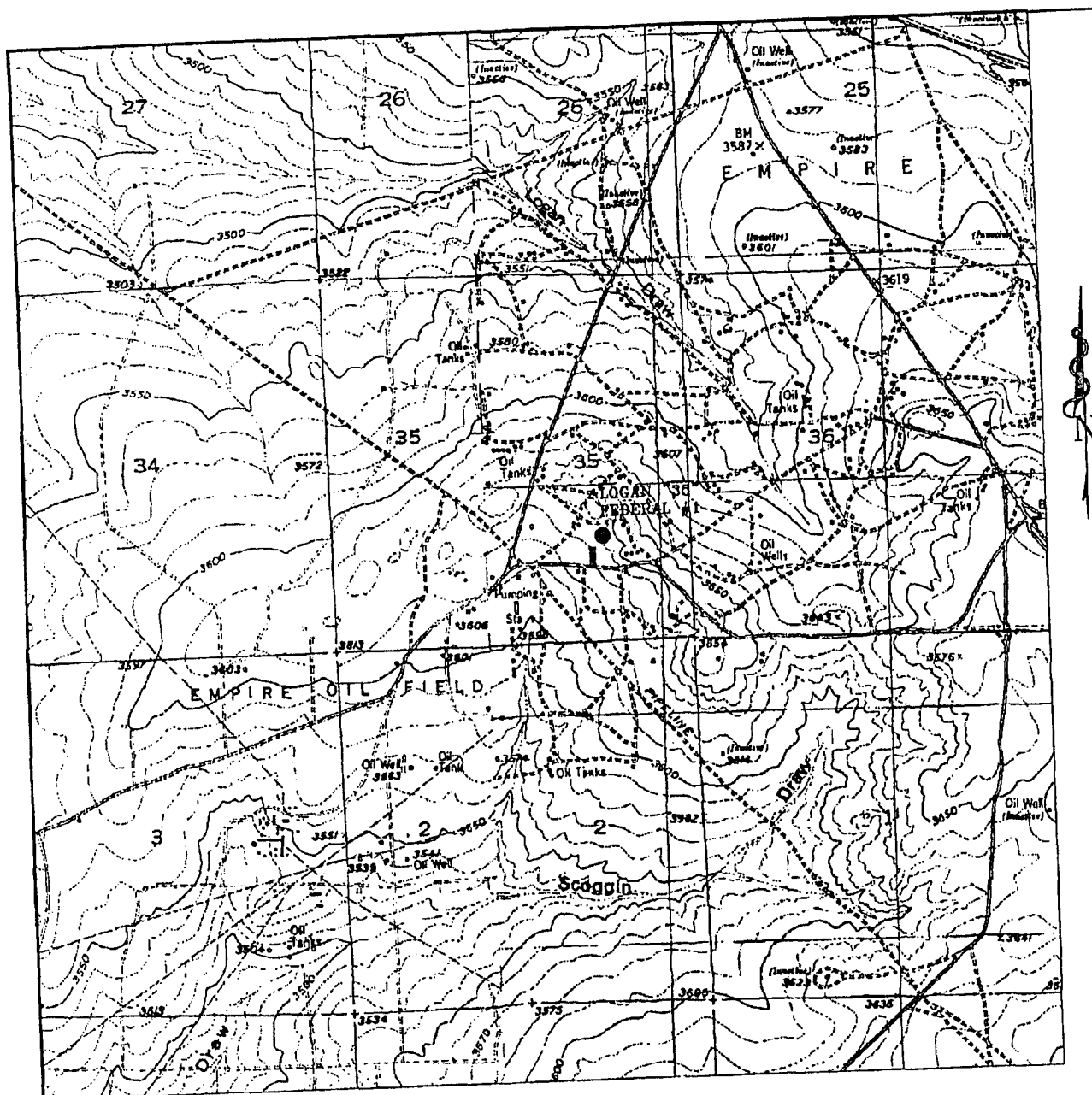

LOGAN "35" FEDERAL #1  
 Located at 1520' FSL AND 1280' FEL  
 Section 35, Township 17 South, Range 27 East,  
 N.M.P.M., Eddy County, New Mexico.

**basin**  
**surveys**  
 focused on excellence  
 in the oilfield

P.O. Box 1786  
 1120 N. West County Rd.  
 Hobbs, New Mexico 88241  
 (505) 393-7316 - Office  
 (505) 392-3074 - Fax  
 basin-surveys.com

W.O. Number: JMS 18618T

Survey Date: 09-28-2007

Scale: 1" = 2000'

Date: 10-02-2007

DEVON ENERGY  
 PROD. CO., L.P.

**DEPARTMENT OF THE INTERIOR  
BUREAU OF LAND MANAGEMENT  
CASE RECORDATION  
(MASS) Serial Register Page**

RunDate/Time: 01/24/08 01:15 PM

Page 1 of 1

01 02-25-1920;041STAT0437;30USC181ETSEQ  
Case Type 312011: O&G LSE COMP PUBLIC  
Commodity 459: OIL & GAS L  
Case Disposition: AUTHORIZED

Total Acres  
160.000

Serial Number  
NMNM-- - 117806

Serial Number: NMNM-- - 117806

Name & Address

Int Rel % Interest

OXY USA WTP LP	6 DESTA DR #6000	MIDLAND TX 797055505	LESSEE	100.000000000
----------------	------------------	----------------------	--------	---------------

Serial Number: NMNM-- - 117806

Mer Twp Rng Sec	STyp SNr Suff	Subdivision	District/Resource Area	County	Mgmt Agency
23 0170S 0270E 035	ALIQ	NESW,N2SE,SESE;	CARLSBAD FO	EDDY	BUREAU OF LAND MGMT

Serial Number: NMNM-- - 117806  
Pending Office

Act Date	Code	Action	Action Remarks
12/01/1940	387	CASE ESTABLISHED	
12/01/1940	496	FUND CODE	05;145003
12/01/1940	533	RLTY STEP 12.5-32%	
12/01/1940	868	EFFECTIVE DATE	
07/19/2004	209	CASE CREATED BY SEGR	OUT OF NMLC057798;
07/19/2004	232	LEASE COMMITTED TO UNIT	NM109695X;S RED LAKE
02/22/2007	974	AUTOMATED RECORD VERIF	SSP

Serial Number: NMNM-- - 117806

Line Nr Remarks

EXHIBIT

**C**

**DEPARTMENT OF THE INTERIOR  
BUREAU OF LAND MANAGEMENT  
CASE RECORDATION  
(MASS) Serial Register Page**

RunDate/Time: 01/24/08 01:11 PM

Page 1 of 3

**01 02-25-1920;041STAT0437;30USC181ETSEQ**  
**Case Type 312011: O&G LSE COMP PUBLIC**  
**Commodity 459: OIL & GAS L**  
**Case Disposition: AUTHORIZED**

**Total Acres**  
**40.000**

**Serial Number**  
**NMLC-- 0 057798**

**Serial Number: NMLC-- 0 057798**

**Name & Address**

			Int Rel	% Interest
BP AMERICA PRODUCTION CO	PO BOX 3092	HOUSTON TX 772533092	OPERATING RIGHTS	0.000000000
Craghead Carl R	38 AVENIDA DEBACA	ABILENE TX 79605	OPERATING RIGHTS	0.000000000
DEVON ENERGY PROD CO LP	20 N BROADWAY #1500	OKLAHOMA CITY OK 73102	OPERATING RIGHTS	0.000000000
FAIRWAY RESOURCES PARTNERS LP	538 SILICON DR #101	SOUTHLAKE TX 76092	OPERATING RIGHTS	0.000000000
MEWBOURNE OIL CO	PO BOX 7698	TYLER TX 757117698	OPERATING RIGHTS	0.000000000
OXY USA INC	PO BOX 50250	MIDLAND TX 79710	OPERATING RIGHTS	0.000000000
OXY USA WTP LP	6 DESTA DR #6000	MIDLAND TX 797055505	OPERATING RIGHTS	0.000000000
OXY USA WTP LP	6 DESTA DR #6000	MIDLAND TX 797055505	LESSEE	100.000000000

**Serial Number: NMLC-- 0 057798**

Mer Twp	Rng	Sec	STyp	SNr	Suff	Subdivision	District/Resource Area	County	Mgmt Agency
23 0170S	0270E	035	ALIQ			SWSW;	CARLSBAD FO	EDDY	BUREAU OF LAND MGMT
23 0170S	0270E	035	FF			NESW,N2SE,SESE,SEGR;	CARLSBAD FO	EDDY	BUREAU OF LAND MGMT

**Serial Number: NMLC-- 0 057798**  
**Pending Office**

Act Date	Code	Action	Action Remarks
03/31/1940	387	CASE ESTABLISHED	PARCEL #NA
04/03/1940	196	BID ACCEPTED	
12/01/1940	237	LEASE ISSUED	
12/01/1940	496	FUND CODE	05;145003
12/01/1940	533	RLTY STEP 12.5-32%	
12/01/1940	868	EFFECTIVE DATE	
09/16/1941	650	HELD BY PROD - ACTUAL	
09/17/1959	940	NAME CHANGE RECOGNIZED	MALCO RFG/HONDO OG
08/01/1974	232	LEASE COMMITTED TO UNIT	NMNM70945X;EMPIRE ABO
08/01/1974	650	HELD BY PROD - ACTUAL	
06/01/1975	232	LEASE COMMITTED TO UNIT	NMNM71039X;S RED LK G
06/01/1975	650	HELD BY PROD - ACTUAL	
07/25/1977	140	ASGN FILED	CITIES SVC/SVC CO
03/08/1978	139	ASGN APPROVED	EFF 08/01/77;
06/04/1982	932	TRF OPER RGTS FILED	
07/01/1982	933	TRF OPER RGTS APPROVED	EFF 07/01/82;
05/27/1983	140	ASGN FILED	CITIES SVC/O&G CORP
05/27/1983	932	TRF OPER RGTS FILED	
01/05/1984	139	ASGN APPROVED	EFF 06/01/83;
11/09/1987	932	TRF OPER RGTS FILED	
03/02/1988	933	TRF OPER RGTS APPROVED	EFF 06/01/83;
03/02/1988	933	TRF OPER RGTS APPROVED	EFF 12/01/87;
05/26/1988	940	NAME CHANGE RECOGNIZED	CITIES SVC/OXY USA
06/06/1988	974	AUTOMATED RECORD VERIF	HKG/JA
06/14/1988	963	CASE MICROFILMED	CNUM 501,294
01/22/1990	909	BOND ACCEPTED	EFF 01/16/90;NM1693

**NO WARRANTY IS MADE BY BLM  
FOR USE OF THE DATA FOR  
PURPOSES NOT INTENDED BY BLM**



**DEPARTMENT OF THE INTERIOR  
BUREAU OF LAND MANAGEMENT  
CASE RECORDATION  
(MASS) Serial Register Page**

RunDate/Time: 01/24/08 01:12 PM

Page 1 of 3

**01 02-25-1920;041STAT0437;30USC226**  
**Case Type 310781: O&G RENEWAL LEASE - PD**  
**Commodity 459: OIL & GAS L**  
**Case Disposition: AUTHORIZED**

**Total Acres**  
**80.000**

**Serial Number**  
**NMLC-- 0 028755A**

**Serial Number: NMLC-- 0 028755A**

**Name & Address**

**Int Rel % Interest**

BP AMERICA PRODUCTION CO	PO BOX 3092	HOUSTON TX 772533092	OPERATING RIGHTS	0.000000000
FAIRWAY RESOURCES PARTNERS LP	538 SILICON DR #101	SOUTHLAKE TX 76092	OPERATING RIGHTS	0.000000000
MEWBOURNE OIL CO	PO BOX 7698	TYLER TX 757117698	OPERATING RIGHTS	0.000000000
OXY USA INC	PO BOX 50250	MIDLAND TX 79710	OPERATING RIGHTS	0.000000000
OXY USA WTP LP	6 DESTA DR #6000	MIDLAND TX 797055505	OPERATING RIGHTS	0.000000000
OXY USA WTP LP	6 DESTA DR #6000	MIDLAND TX 797055505	LESSEE	100.000000000
TARVER WILLIAM BLAKE	PO BOX 1142	ARTESIA NM 88211	OPERATING RIGHTS	0.000000000

**Serial Number: NMLC-- 0 028755A**

Mer Twp	Rng	Sec	STyp	SNr	Suff	Subdivision	District/Resource Area	County	Mgmt Agency
23 0170S	0270E	035	ALIQ			SESW,SWSE;	CARLSBAD FO	EDDY	BUREAU OF LAND MGMT

**Relinquished/Withdrawn Lands**

**Serial Number: NMLC-- 0 028755A**

23 0170S	0270E	735	FF	01		E2NE,NW,NESW,E2SE,RELQ;	CARLSBAD FO	EDDY	BUREAU OF LAND
23 0170S	0270E	735	FF	02		NWSE,RELQ;	CARLSBAD FO	EDDY	BUREAU OF LAND

**Serial Number: NMLC-- 0 028755A**

Act Date	Code	Action	Action Remarks	Pending Office
04/02/1924	124	APLN RECD		
08/21/1926	237	LEASE ISSUED		
08/21/1926	496	FUND CODE	05;145003	
08/21/1926	868	EFFECTIVE DATE		
01/26/1931	650	HELD BY PROD - ACTUAL		
01/26/1931	658	MEMO OF 1ST PROD-ACTUAL		
07/26/1933	312	RELQ (PARTIAL) FILED		
07/26/1933	890	RELQ (PARTIAL) ACCEPTED		
03/06/1934	312	RELQ (PARTIAL) FILED		
03/06/1934	890	RELQ (PARTIAL) ACCEPTED		
07/23/1934	312	RELQ (PARTIAL) FILED		
07/23/1934	890	RELQ (PARTIAL) ACCEPTED		
12/08/1934	312	RELQ (PARTIAL) FILED		
12/08/1934	890	RELQ (PARTIAL) ACCEPTED		
08/01/1946	242	LEASE RENEWED	THRU 07/31/56;	
08/01/1956	237	LEASE ISSUED		
08/01/1956	242	LEASE RENEWED	THRU 07/31/66;	
08/01/1956	549	RLTY RATE 12.5-25% SCH C	/A/	
08/01/1956	868	EFFECTIVE DATE	LAST RENEWAL;	
11/13/1956	102	NOTICE SENT-PROD STATUS		
05/28/1965	232	LEASE COMMITTED TO UNIT	NMNM71039X;S REDLAKE	
09/15/1980	932	TRF OPER RGTS FILED		
11/23/1981	932	TRF OPER RGTS FILED		
06/04/1982	932	TRF OPER RGTS FILED		
04/15/1983	933	TRF OPER RGTS APPROVED	EFF 07/01/82;	
05/27/1983	140	ASGN FILED	CITIES SVC CO/OG CORP	

**NO WARRANTY IS MADE BY BLM  
FOR USE OF THE DATA FOR  
PURPOSES NOT INTENDED BY BLM**

EXHIBIT

**D**

**JAMES BRUCE**  
ATTORNEY AT LAW

POST OFFICE BOX 1056  
SANTA FE, NEW MEXICO 87504

369 MONTEZUMA, NO. 213  
SANTA FE, NEW MEXICO 87501

(505) 982-2043 (Phone)  
(505) 660-6612 (Cell)  
(505) 982-2151 (Fax)

[jamesbruc@aol.com](mailto:jamesbruc@aol.com)

January 25, 2008

Certified Mail – Return Receipt Requested

To: Persons on Exhibit A

Ladies and gentlemen:

Devon Energy Production Company, L.P. has filed an application with the New Mexico Oil Conservation Division seeking an unorthodox oil well location in the Glorieta-Yeso formation in the NE $\frac{1}{4}$ SE $\frac{1}{4}$  of Section 35, Township 17 South, Range 27 East, NMPM, Eddy County, New Mexico. A copy of the application is enclosed. You own an interest in the offsetting SW $\frac{1}{4}$ SE $\frac{1}{4}$  of Section 35. If you object to the application, you must notify the Division in writing no later than 20 days from the date of this letter (the Division's address is 1220 South St. Francis Drive, Santa Fe, New Mexico 87505). Failure to object will preclude you from contesting this matter at a latter date.

Very truly yours,

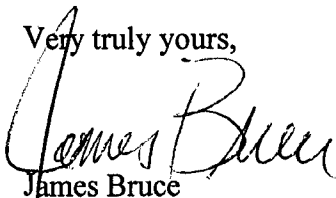

James Bruce

Attorney for Devon Energy Production Company, L.P.

EXHIBIT **E**

PREPARED BY

DATE

## EXHIBIT A

RANDOLPH M RICHARDSON &  
PATRICIA RICHARDSON  
P O BOX 2423  
ROSWELL NM 88202-2423

FRANK C & MARY RUSSELL MILLER  
REVOCABLE TRUST  
60 JACOB GATES RD  
HARVARD MA 01451-1823

MORRIS E. SCHERTZ  
P. O. BOX 2588  
ROSWELL NM 88202-2588

F CHESTER MILLER III &  
DENA K MILLER  
907 W APACHE STREET  
FARMINGTON NM 87401-3802

ETZ SOUTHERN TRUST  
GEORGE H ETZ, TTEE  
1105 XANTHISMA  
MCALLEN TX 78504-3519

CATHERINE Q. RUSSELL TRUST DTD  
8-17-99  
C/O LOS ALAMOS NATIONAL BANK,  
SUCCESSOR TRUSTEE  
301 GRIFFIN ST  
SANTE FE NM 87501-1822

ROLLA R HINKLE III  
P.O. BOX 2292  
ROSWELL NM 88202-2292

ML BOLING DEVELOPMENT LLC  
P O BOX 1514  
ROSWELL NM 88202-

MADISON M HINKLE  
P O BOX 2292  
ROSWELL NM 88202-2292

MARJORIE LAY STEWART  
500 CRESTWOOD DR #1608  
CHARLOTTESVILLE VA 22903-4862

BOLING ENTERPRISES LTD  
P O BOX 2563  
ROSWELL NM 88202-2563

JAMES FAUST ROBERTS  
3117 FENNEL ST  
SAVANNAH GA 31404-

LOSEE INVESTMENTS LLC  
P O BOX 1720  
ARTESIA NM 88211-1720

DAVID W JAMISON  
418 73RD AVE N E  
OLYMPIA WA 98506-

**Well File Search - Select API Number to View**

Please select the API Number you wish to view from the list below by clicking the radio button next to the API Number. Then click the "Continue" button to see the thumbnails for the API you selected.

The search results are broken out by groups of 25 on each page. Switching pages can be done by clicking the "Next 25" or "Previous 25" links.

6 Records Found

Displaying Screen 1 of 1

- | API Number   | ULSTR        | Footages            |
|--|--------------|---------------------|
| <input type="radio"/> 3001500622   | I-35-17S-27E | 1650 FSL & 330 FEL  |
| <b>Well Name &amp; Number:</b> SOUTH RED LAKE II UNIT No. 024<br><b>Operator:</b> FAIRWAY RESOURCES OPERATING, LLC |              |                     |
| <input type="radio"/> 3001500623   | I-35-17S-27E | 2310 FSL & 990 FEL  |
| <b>Well Name &amp; Number:</b> SOUTH RED LAKE II UNIT No. 019<br><b>Operator:</b> FAIRWAY RESOURCES OPERATING, LLC |              |                     |
| <input type="radio"/> 3001500624   | I-35-17S-27E | 1650 FSL & 990 FEL  |
| <b>Well Name &amp; Number:</b> PRE-ONGARD WELL No. 002<br><b>Operator:</b> PRE-ONGARD WELL OPERATOR                |              |                     |
| <input type="radio"/> 3001530407   | I-35-17S-27E | 2310 FSL & 480 FEL  |
| <b>Well Name &amp; Number:</b> LOGAN 35 FEDERAL No. 001C<br><b>Operator:</b> DEVON ENERGY PRODUCTION COMPANY, LP   |              |                     |
| <input type="radio"/> 3001530436   | I-35-17S-27E | 2100 FSL & 840 FEL  |
| <b>Well Name &amp; Number:</b> LOGAN 35 FEDERAL No. 002<br><b>Operator:</b> DEVON ENERGY PRODUCTION COMPANY, LP    |              |                     |
| <input type="radio"/> 3001536081   | I-35-17S-27E | 1520 FSL & 1280 FEL |
| <b>Well Name &amp; Number:</b> LOGAN 35 FEDERAL No. 001<br><b>Operator:</b> DEVON ENERGY PRODUCTION COMPANY, LP    |              |                     |

*Red Lake QGBSA**Red Lake QGBSA  
SE Red Lake QY**Red Lake QGBSA*

6 Records Found

Displaying Screen 1 of 1

[Continue](#)[Go Back](#)