



Texaco Exploration and Production Inc  
Midland Producing Division

500 N Loraine  
Midland TX 79701

OIL CONSERVATION DIVISION

RECEIVED Box 3109  
Midland TX 79702

'93 SEP 7 AM 1 45

August 24, 1993

GOV - STATE AND LOCAL GOVERNMENTS

Unorthodox Locations

Cooper Jal Unit Well No. 405  
Jalmat and Langlie Mattix Fields  
Lea County, New Mexico

State of New Mexico  
Energy and Minerals Department  
Oil Conservation Division  
P. O. Box 2088  
Santa Fe, New Mexico 87501-2088

Attention: Mr. Michael E. Stogner

Gentlemen:

An exception, by administrative approval, to Rule 104 F.I. is requested for the captioned well. This well is on Federal land.

This well must be drilled in this location to ensure proper development on 20-acre spacing to recover additional reserves in an established waterflood. These reserves could not be recovered with the current 80-acre, 5-spot pattern.

The "affected" offset operators to this well are Meridian Oil, Inc., Oxy USA Inc., and Conoco Inc. They have been notified of this request (see attached certified mail receipts).

Attached is Form C-102, showing the location for this well and a lease plat showing the existing wells.

Yours very truly,

*C. P. Basham/cw\**

C. P. Basham  
Drilling Operations Manager

CWH:

CC: BLM, P. O. Box 1778, Carlsbad, NM 88220

Submit to Appropriate  
District Office  
State Lease - 4 copies  
Fee Lease - 3 copies

State of New Mexico  
Energy, Minerals and Natural Resources Department

Form C-102  
Revised 1-1-89

OIL CONSERVATION DIVISION

P.O. Box 2088  
Santa Fe, New Mexico 87504-2088

DISTRICT I  
P.O. Box 1980, Hobbs, NM 88240

DISTRICT II  
P.O. Drawer DD, Artesia, NM 88210

DISTRICT III  
1000 Rio Brazos Rd., Aztec, NM 87410

WELL LOCATION AND ACREAGE DEDICATION PLAT

All Distances must be from the outer boundaries of the section

Operator TEXACO EXPLORATION & PRODUCTION			Lease COOPER JAL UNIT		Well No. 405
Unit Letter N	Section 19	Township 24-South	Range 37-East	County Lea	NMPM
Actual Footage Location of Well: 1055 feet from the South line and 1385 feet from the West line					
Ground level Elev. 3279		Producing Formation Mansel, Yates, 7RVRS; 7RVRS, Queen		Pool Jalmat; Langlie Mattix	Dedicated Acreage: 40 Acres

1. Outline the acreage dedicated to the subject well by colored pencil or hatchure marks on the plat below.

2. If more than one lease is dedicated to the well, outline each and identify the ownership thereof (both as to working interest and royalty).

3. If more than one lease of different ownership is dedicated to the well, have the interest of all owners been consolidated by communitization, unitization, force-pooling, etc.?

☒ Yes ☐ No If answer is "yes" type of consolidation: Unitization

If answer is "no" list the owners and tract descriptions which have actually been consolidated. (Use reverse side of this form if necessary).

No allowable will be assigned to the well until all interests have been consolidated (by communitization, unitization, forced-pooling, or otherwise) or until a non-standard unit, eliminating such interest, has been approved by the Division.

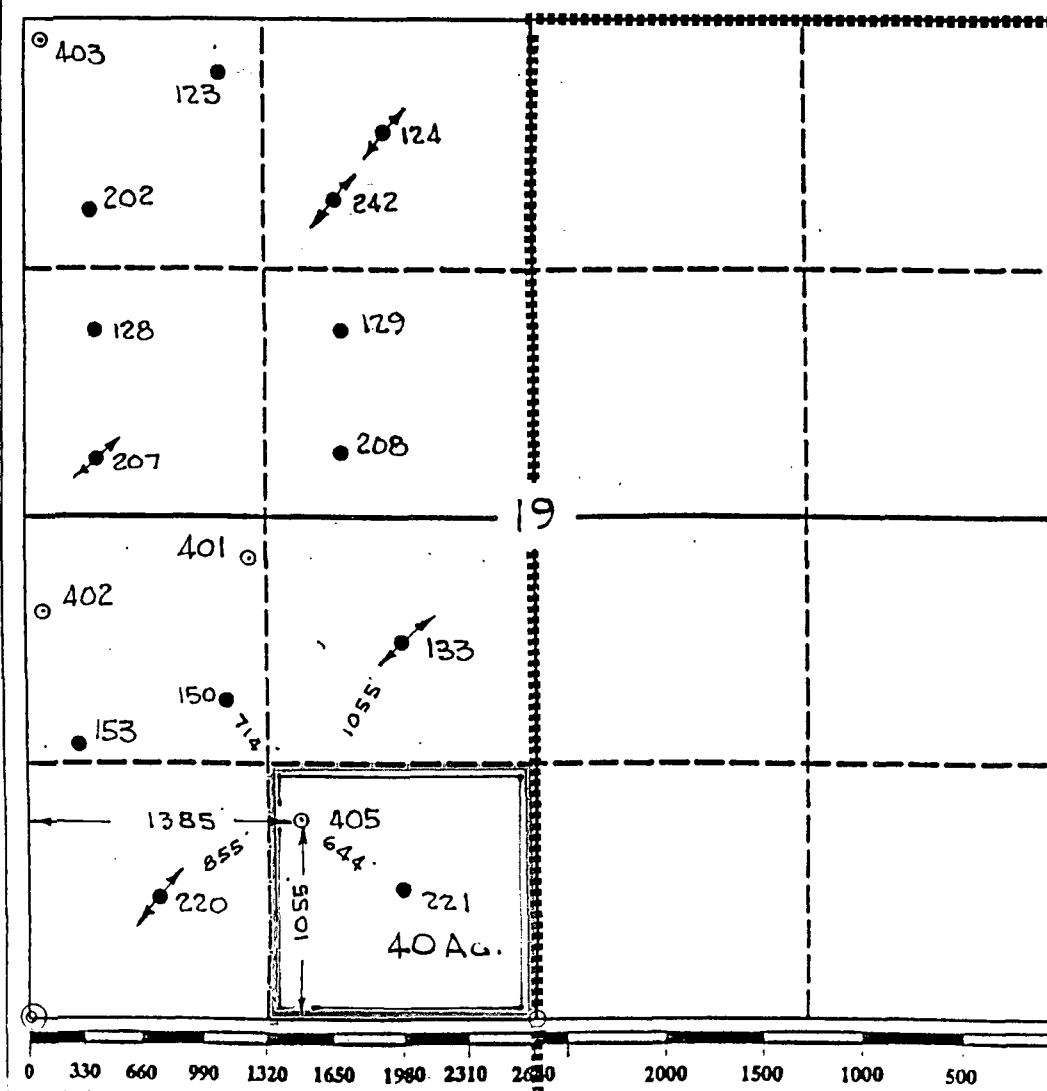

OPERATOR CERTIFICATION

I hereby certify that the information contained herein is true and complete to the best of my knowledge and belief.

Signature

*Royce D. Mariott*

Printed Name

Royce D. Mariott

Position

Division Surveyor

Company

Texaco Expl. & Prod.

Date

Aug. 23, 1993

SURVEYOR CERTIFICATION

I hereby certify that the well location shown on this plat was plotted from field notes of actual surveys made by me or under my supervision, and that the same is true and correct to the best of my knowledge and belief.

Date Surveyed

Aug. 17, 1993

Signature & Seal of  
Professional Surveyor

*John S. Piper*

Certificate No.

7254 John S. Piper

Lea Co. FB. 8, Pg. 79

SENDER: Complete items 1 and 2 when additional services are desired, and complete items 3 and 4.  
Put your address in the "RETURN TO" Space on the reverse side. Failure to do this will prevent this card from being returned to you. The return receipt fee will provide you the name of the person delivered to and the date of delivery. For additional fees the following services are available. Consult postmaster for fees and check box(es) for additional service(s) requested.  
1. ☐ Show to whom delivered, date, and addressee's address. 2. ☐ Restricted Delivery (Extra charge)

3. Article Addressed to: <b>CONOCO INC.</b> <b>10 DESTA DR. WEST</b> <b>MIDLAND, TX 79705</b>		4. Article Number <b>P 750 420 068</b>
5. Signature — Addressee <b>X</b>		Type of Service: <input checked="" type="checkbox"/> Registered <input type="checkbox"/> Insured <input checked="" type="checkbox"/> Certified <input type="checkbox"/> COD <input type="checkbox"/> Express Mail <input type="checkbox"/> Return Receipt for Merchandise
6. Signature — Agent <b>X</b> <i>Anta Bonny</i>		Always obtain signature of addressee or agent and DATE DELIVERED
7. Date of Delivery <b>8-25-93</b>		8. Addressee's Address (ONLY if requested and fee paid)

PS Form 3811, Apr. 1989 \*U.S.G.P.O. 1989-238-815 DOMESTIC RETURN RECEIPT

SENDER: Complete items 1 and 2 when additional services are desired, and complete items 3 and 4.  
Put your address in the "RETURN TO" Space on the reverse side. Failure to do this will prevent this card from being returned to you. The return receipt fee will provide you the name of the person delivered to and the date of delivery. For additional fees the following services are available. Consult postmaster for fees and check box(es) for additional service(s) requested.  
1. ☐ Show to whom delivered, date, and addressee's address. 2. ☐ Restricted Delivery (Extra charge)

3. Article Addressed to: <b>Oxy USA, Inc.</b> <b>P.O. Box 50250</b> <b>MIDLAND, TX 79710</b>		4. Article Number <b>P 750 420 067</b>
5. Signature — Addressee <b>X</b>		Type of Service: <input type="checkbox"/> Registered <input type="checkbox"/> Insured <input checked="" type="checkbox"/> Certified <input type="checkbox"/> COD <input type="checkbox"/> Express Mail <input type="checkbox"/> Return Receipt for Merchandise
6. Signature — Agent <b>X</b>		Always obtain signature of addressee or agent and DATE DELIVERED
7. Date of Delivery <b>8-26-93</b> <i>K. Woodard</i>		8. Addressee's Address (ONLY if requested and fee paid)

PS Form 3811, Apr. 1989 \*U.S.G.P.O. 1989-238-815 DOMESTIC RETURN RECEIPT

SENDER: Complete items 1 and 2 when additional services are desired, and complete items 3 and 4.  
Put your address in the "RETURN TO" Space on the reverse side. Failure to do this will prevent this card from being returned to you. The return receipt fee will provide you the name of the person delivered to and the date of delivery. For additional fees the following services are available. Consult postmaster for fees and check box(es) for additional service(s) requested.  
1. ☐ Show to whom delivered, date, and addressee's address. 2. ☐ Restricted Delivery (Extra charge)

3. Article Addressed to: <b>MERIDIAN OIL, INC.</b> <b>P.O. Box 51810</b> <b>MIDLAND, TX 79710-1810</b>		4. Article Number <b>P 750 420 066</b>
5. Signature — Addressee <b>X</b>		Type of Service: <input checked="" type="checkbox"/> Registered <input type="checkbox"/> Insured <input checked="" type="checkbox"/> Certified <input type="checkbox"/> COD <input type="checkbox"/> Express Mail <input type="checkbox"/> Return Receipt for Merchandise
6. Signature — Agent <b>X</b> <i>Woodard</i>		Always obtain signature of addressee or agent and DATE DELIVERED
7. Date of Delivery <b>8-25-93</b>		8. Addressee's Address (ONLY if requested and fee paid)

PS Form 3811, Apr. 1989 \*U.S.G.P.O. 1989-238-815 DOMESTIC RETURN RECEIPT



Texaco Exploration and Production Inc  
Midland Producing Division

500 N Loraine  
Midland TX 79701

P O Box 3109  
Midland TX 79702

August 24, 1993

GOV - STATE AND LOCAL GOVERNMENTS

Unorthodox Locations

Copper Jal Unit

Well No. 405

Jalmat and Langlie Mattix Fields

Lea County, New Mexico

Oxy USA, Inc.

P. O. Box 50250

Midland, Texas 79710

Gentlemen:

As an "affected offset operator" to the captioned well, you are being furnished with a copy of our Application for an Exception to Rule 104, F.I. If you have no objection, please sign the waiver at the bottom of this letter and return in the enclosed envelope.

Any questions concerning this request should be directed to Mr. C. W. Howard at (915) 688-4606.

Yours very truly,

*C. P. Basham / cwh*

C. P. Basham

Drilling Operations Manager

CWH:cwh

File

**WAIVER APPROVED:**

**COMPANY:** \_\_\_\_\_

**BY:** \_\_\_\_\_

**DATE:** \_\_\_\_\_



Texaco Exploration and Production Inc  
Midland Producing Division

500 N Loraine  
Midland TX 79701

P O Box 3109  
Midland TX 79702

August 24, 1993

GOV - STATE AND LOCAL GOVERNMENTS

Unorthodox Locations

Copper Jal Unit

Well No. 405

Jalmat and Langlie Mattix Fields

Lea County, New Mexico

Meridian Oil, Inc.

P. O. Box 51810

Midland, Texas 79710-1810

Gentlemen:

As an "affected offset operator" to the captioned well, you are being furnished with a copy of our Application for an Exception to Rule 104, F.I. If you have no objection, please sign the waiver at the bottom of this letter and return in the enclosed envelope.

Any questions concerning this request should be directed to Mr. C. W. Howard at (915) 688-4606.

Yours very truly,

*C. P. Basham / cwh*

C. P. Basham

Drilling Operations Manager

CWH:cwh

File

**WAIVER APPROVED:**

**COMPANY:** \_\_\_\_\_

**BY:** \_\_\_\_\_

**DATE:** \_\_\_\_\_



Texaco Exploration and Production Inc  
Midland Producing Division

500 N Loraine  
Midland TX 79701

P O Box 3109  
Midland TX 79702

August 24, 1993

GOV - STATE AND LOCAL GOVERNMENTS

Unorthodox Locations

Copper Jal Unit

Well No. 405

Jalmat and Langlie Mattix Fields

Lea County, New Mexico

Conoco Inc.

10 Desta Dr. West

Midland, Texas 79705

Gentlemen:

As an "affected offset operator" to the captioned well, you are being furnished with a copy of our Application for an Exception to Rule 104, F.I. If you have no objection, please sign the waiver at the bottom of this letter and return in the enclosed envelope.

Any questions concerning this request should be directed to Mr. C. W. Howard at (915) 688-4606.

Yours very truly,

*C. P. Basham/cwh*

C. P. Basham

Drilling Operations Manager

CWH:cwh

File

**WAIVER APPROVED:**

**COMPANY:** \_\_\_\_\_

**BY:** \_\_\_\_\_

**DATE:** \_\_\_\_\_

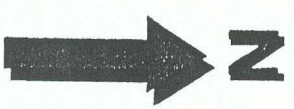

COOPER JAL UNIT

LEGEND

⊕

1993 WELL

□

CONVERSION TO LM INJECTOR

□

CONVERSION TO DUAL INJECTOR

●

RECOMP TO JALMAT PROD

□

RECOMP TO DUAL INJECTOR

