

OIL CONSERVATION DIVISION  
RECEIVED



**Chevron**

1994 FEB 4 AM 8 35

February 4, 1994

**Chevron U.S.A. Production Company**  
P.O. Box 1150  
Midland, TX 79702

ADMINISTRATIVE APPLICATION FOR  
UNORTHODOX GAS WELL LOCATION  
AND SIMULTANEOUS DEDICATION  
ADMINISTRATIVE ORDER NSP-1653(NSL)  
BLINEBRY OIL AND GAS POOL  
J. N. CARSON NCT-C WELL # 2  
460' FNL AND 635' FEL, UNIT A  
SECTION 33, T21S, R37E  
LEA COUNTY, NEW MEXICO

State of New Mexico  
Energy, Minerals & Natural Resources Dept.  
Oil Conservation Division  
P.O. Box 2088  
Santa Fe, New Mexico 87504

Attention: Mr. William J. LeMay - Director

Gentlemen:

Chevron U.S.A. Inc. respectfully requests administrative approval for an unorthodox gas well location on the J. N. Carson NCT-C well # 2 and simultaneous dedication with the J. N. Carson NCT-C well # 6.

Well # 6 is dedicated to an existing non-standard gas proration unit, approved by Administrative Order NSP-1653(NSL) dated November 30, 1992. The unit is 80 acres, which consists of the SE/4 SE/4 Section 28 and the NE/4 NE/4 of Section 33, T21S, R37E. Well # 6 is located 330' FSL and 965' FEL (Unit P) of Section 28, T21S, R37E and well # 2 is located 460' FNL and 635' FEL (Unit A) of Section 33, T21S, R37E.

Well # 2 was originally completed as a Drinkard producer in 1947 and assigned to the Central Drinkard Unit as well # 127 in 1965. The well was released from the Unit in February 1993 and a recompletion into the Blinebry is now planned. The closest Blinebry well is Chevron's J. N. Carson NCT-C # 6, approximately 860' north.



NSP-1621(NSL)  
Blinebry Oil & Gas Pool

-2-

February 4, 1994

Attached is a plat outlining the proration unit with the location of wells 2 and 6, and a map showing all offset properties and wells.

Chevron U.S.A. Inc. has mailed, by certified mail, a copy of this application to the offset Operators.

In view of the facts submitted, Chevron U.S.A. Inc. requests that administrative approval of this request be granted. If additional information is required, please contact me at (915) 687-7152.

Sincerely,



Lloyd V. Trautman  
Sr. Petroleum Engineer

Attachments

cc: NMOCD - Hobbs  
D.L. Lovell  
F.S. Godbold / J.K. Ripley/PRU File  
R.E. Green / D.C. Heese  
O.G. Brown / R.E. Pearl  
J. Howard  
M.W. Kamm / P.C. Harris  
Central Files - Lease and Well Files

# OIL CONSERVATION DIVISION

P.O. Box 2088

Santa Fe, New Mexico 87504-2088

DISTRICT I  
P.O. Box 1980, Hobbs, NM 88240

DISTRICT II  
P.O. Drawer 0D, Artesia, NM 88210

DISTRICT III  
1000 Rio Brazos Rd., Aztec, NM 87410

## WELL LOCATION AND ACREAGE DEDICATION PLAT

All Distances must be from the outer boundaries of the section

|  |   |                        |  |                      |                                       |
|--|---|------------------------|--|----------------------|---------------------------------------|
| Operator<br><b>Chevron USA Inc</b>   |   |                        | Lease<br><b>J.N. Carson NCT-C</b>      |                      | Well No.<br><b>2</b>                  |
| Unit Letter<br><b>A</b>  | Section<br><b>33</b>                    | Township<br><b>21S</b> | Range<br><b>37E</b>                    | County<br><b>Lea</b> |                                       |
| Actual Footage Location of Well:<br><b>460</b> feet from the <b>North</b> line and <b>635</b> feet from the <b>East</b> line |   |                        |  |                      |                                       |
| Ground level Elev.<br><b>3447</b>  | Producing Formation<br><b>Blinberry</b> |                        | Pool<br><b>Blinberry Oil &amp; Gas</b> |                      | Dedicated Acreage:<br><b>80</b> Acres |

1. Outline the acreage dedicated to the subject well by colored pencil or hatchure marks on the plat below.

2. If more than one lease is dedicated to the well, outline each and identify the ownership thereof (both as to working interest and royalty).

3. If more than one lease of different ownership is dedicated to the well, have the interest of all owners been consolidated by communitization, unitization, force-pooling, etc.?

☐ Yes

☐ No

If answer is "yes" type of consolidation

If answer is "no" list the owners and tract descriptions which have actually been consolidated. (Use reverse side of this form if necessary.)

No allowable will be assigned to the well until all interests have been consolidated (by communitization, unitization, forced-pooling, or otherwise) or until a non-standard unit, eliminating such interest, has been approved by the Division.

|        |  |        |  |
|--------|--|--------|--|
| Sec 28 |  | Sec 33 |  |
|        |  | 2      |  |

### OPERATOR CERTIFICATION

I hereby certify that the information contained herein is true and complete to the best of my knowledge and belief.

Signature

*Lloyd V. Trautman*

Printed Name

**Lloyd V. Trautman**

Position

**Sr. Petroleum Eng.**

Company

**Chevron USA Inc**

Date

**Feb 4, 1994**

### SURVEYOR CERTIFICATION

I hereby certify that the well location shown on this plat was plotted from field notes of actual surveys made by me or under my supervision, and that the same is true and correct to the best of my knowledge and belief.

Date Surveyed

Signature & Seal of Professional Surveyor

Certificate No.

0 330 660 990 1320 1650 1980 2310 2640 2000 1500 1000 500 0

# OIL CONSERVATION DIVISION

P.O. Box 2088

Santa Fe, New Mexico 87504-2088

## DISTRICT I

P.O. Box 1980, Hobbs, NM 88240

## DISTRICT II

P.O. Drawer DD, Artesia, NM 88210

## DISTRICT III

1000 Rio Brazos Rd., Aztec, NM 87410

## WELL LOCATION AND ACREAGE DEDICATION PLAT

All Distances must be from the outer boundaries of the section

|                                    |                      |                         |                                   |                      |                      |
|------------------------------------|----------------------|-------------------------|-----------------------------------|----------------------|----------------------|
| Operator<br><b>Chevron USA Inc</b> |                      |                         | Lease<br><b>J.N. Carson NET-C</b> |                      | Well No.<br><b>6</b> |
| Unit Letter<br><b>P</b>            | Section<br><b>28</b> | Township<br><b>T21S</b> | Range<br><b>R 37 E</b>            | County<br><b>Lea</b> |                      |

### Actual Footage Location of Well:

|  |  |                                       |                                      |
|--|--|---------------------------------------|--------------------------------------|
| <b>330</b> feet from the <b>South</b> line and <b>965</b> feet from the <b>East</b> line |  |                                       |                                      |
| Ground level Elev.<br><b>3446</b>  | Producing Formation<br><b>Blinebry</b> | Pool<br><b>Blinebry Oil &amp; Gas</b> | Dedicated Acreage<br><b>80</b> Acres |

1. Outline the acreage dedicated to the subject well by colored pencil or machine marks on the plat below.

2. If more than one lease is dedicated to the well, outline each and identify the ownership thereof (both as to working interest and royalty).

3. If more than one lease of different ownership is dedicated to the well, have the interest of all owners been consolidated by communitization, unitization, force-pooling, etc.?

☐

Yes

☐

No

If answer is "yes" type of consolidation

If answer is "no" list the owners and tract descriptions which have actually been consolidated. (Use reverse side of this form if necessary).

No allowable will be assigned to the well until all interests have been consolidated (by communitization, unitization, forced-pooling, or otherwise) or until a non-standard unit, eliminating such interest, has been approved by the Division.

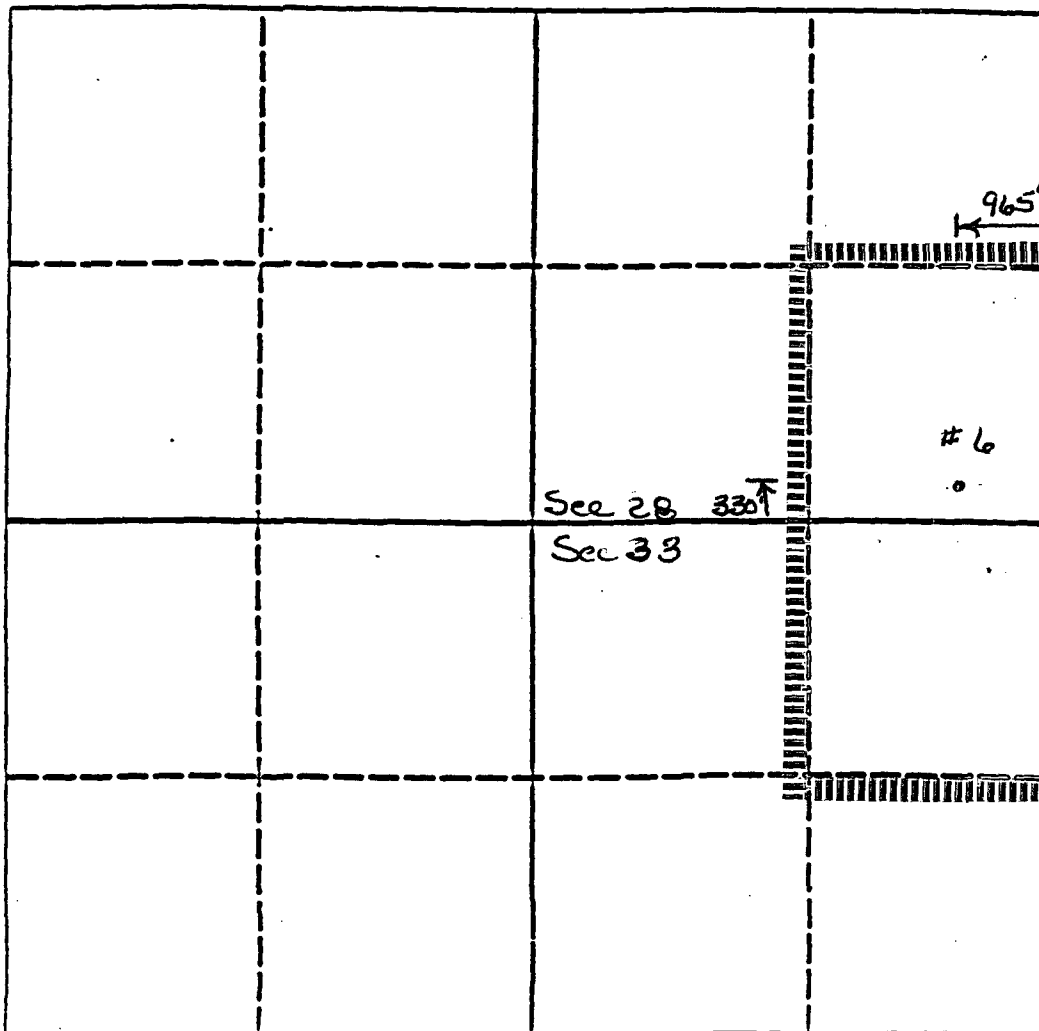

### OPERATOR CERTIFICATION

I hereby certify that the information contained herein is true and complete to the best of my knowledge and belief.

Signature

**Lloyd V. Trautman**

Printed Name

**Lloyd V. Trautman**

Position

**Sr. Petroleum Eng.**

Company

**Chevron USA Inc**

Date

**Feb 4, 1994**

### SURVEYOR CERTIFICATION

I hereby certify that the well location shown on this plat was plotted from field notes of actual surveys made by me or under my supervision, and that the same is true and correct to the best of my knowledge and belief.

Date Surveyed

Signature & Seal of  
Professional Surveyor

Certificate No.

0 330 660 990 1320 1650 1980 2310 2640 2000 1500 1000 500 0

ADMINISTRATIVE APPLICATION FOR  
UNORTHODOX GAS WELL LOCATION  
AND SIMULTANEOUS DEDICATION  
ADMINISTRATIVE ORDER NSP-1653(NSL)  
BLINEBRY OIL AND GAS POOL  
J. N. CARSON NCT-C WELL # 2  
460' FNL AND 635' FEL, UNIT A  
SECTION 33, T21S, R37E  
LEA COUNTY, NEW MEXICO

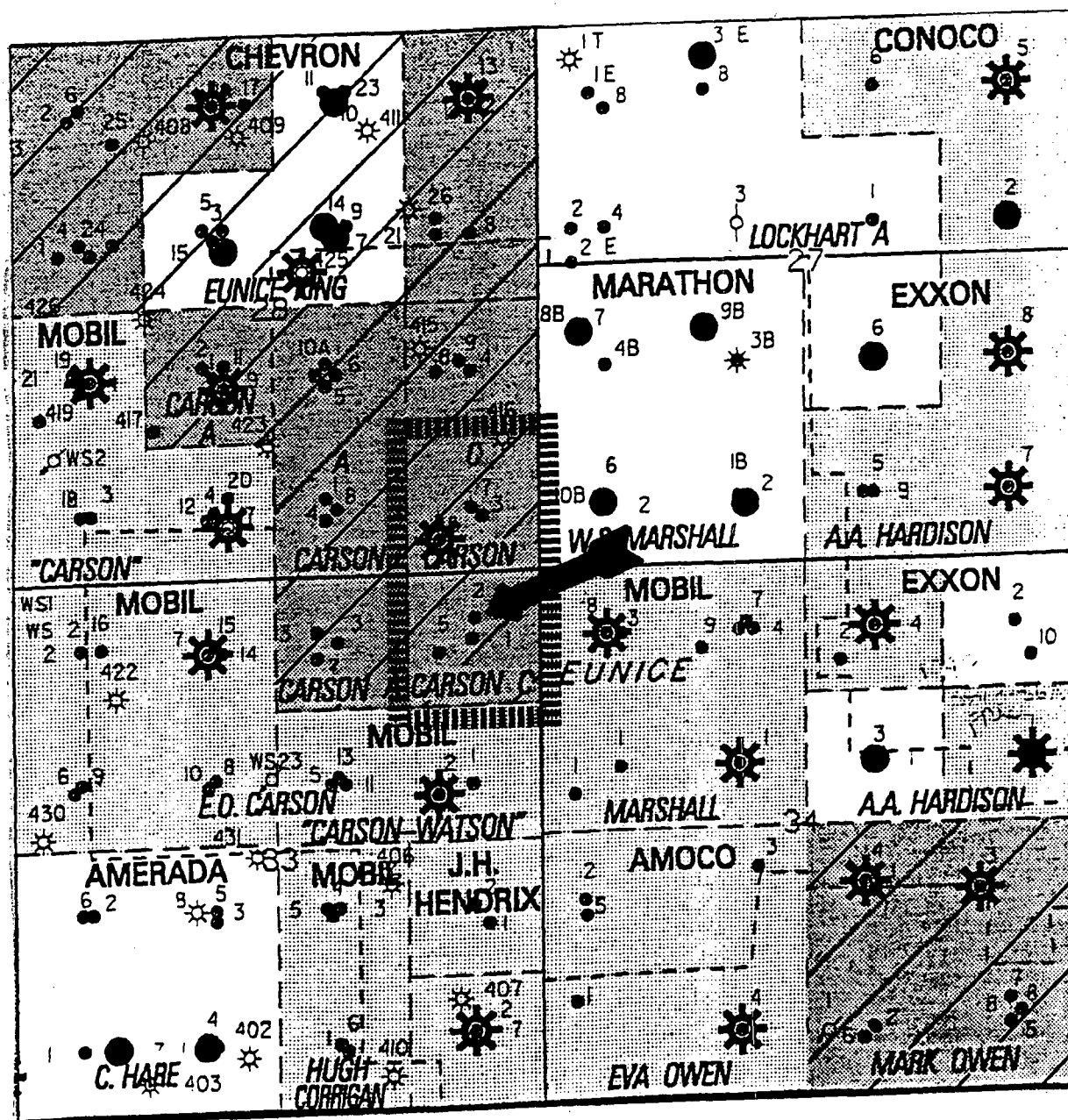

**CHEVRON U.S.A. INC.**

**ADMINISTRATIVE APPLICATION FOR  
UNORTHODOX GAS WELL LOCATION  
AND SIMULTANEOUS DEDICATION  
ADMINISTRATIVE ORDER NSP-1653(NSL)  
BLINEBRY OIL AND GAS POOL  
J. N. CARSON NCT-C WELL # 2  
460' FNL AND 635' FEL, UNIT A  
SECTION 33, T21S, R37E  
LEA COUNTY, NEW MEXICO**

Offset Operators

Mobil Producing Texas and New Mexico  
P. O. Box 633  
Midland, TX 79702

Marathon Oil Company  
Box 552  
Midland, TX, 79702

John H. Hendrix Corporation  
223 Wall St.  
Midland, TX 79701

Amerada Hess Corporation  
Drawer D  
Monument, NM 88265

Amoco Production Company  
P. O. Box 3092  
Houston, TX 77253-3092  
Attn: Henry Welch

Conoco Inc.  
10 Desta Drive West  
Midland, TX 79705

Exxon Company U.S.A.  
Box 1600  
Midland, TX 79702



STATE OF NEW MEXICO  
ENERGY, MINERALS AND NATURAL RESOURCES DEPARTMENT  
OIL CONSERVATION DIVISION  
HOBBS DISTRICT OFFICE

2-23-94

BRUCE KING  
GOVERNOR

POST OFFICE BOX 1980  
HOBBS, NEW MEXICO 88241-1980  
(505) 393-6161

OIL CONSERVATION DIVISION  
P. O. BOX 2088  
SANTA FE, NEW MEXICO 87501

RE: Proposed:

MC \_\_\_\_\_  
DHC \_\_\_\_\_  
NSL \_\_\_\_\_  
NSP X SD  
SWD \_\_\_\_\_  
WFX \_\_\_\_\_  
PMX \_\_\_\_\_

Gentlemen:

I have examined the application for the:

Chevron USA Inc J.N. Carson NCT-C #2-A 33-21-37  
Operator Lease & Well No. Unit S-T-R

and my recommendations are as follows:

OK

Yours very truly,

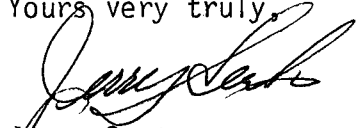
  
Jerry Sexton  
Supervisor, District 1

/ed