

*Suspense Date NA*

OIL CONSERVATION DIVISION  
RECEIVED

'95 MAY 25 AM 8 52

**maralo inc.**

May 23, 1995

Mr. Michael Stogner  
State of New Mexico  
Oil Conservation Division  
2040 S. Pacheco  
Santa Fe, NM 87504

RE: Application for Administrative Approval of Unorthodox  
Location on **Millman "3" State Com Lease, Well #1**  
1980' FNL & 2280' FWL, Section 3, T19S, R28E  
Eddy County, New Mexico

Dear Sir:

Maralo, Inc., hereby requests administrative approval for an exception to Rule 104(C)(II). The necessity for such unorthodox location is based upon the enclosed letter from the City of Carlsbad, New Mexico, to Maralo, Inc. wherein they inform us that our original proposed location (1980' FN&WL) will interfere with the city water transit lines. Accordingly, Maralo has elected to move the proposed location 300 feet to the East to avoid any interference with said water lines.

Waivers of objection from all offset operators, with Form C-102, Location Verification Map and Vicinity Map are attached for your information. If you have any question regarding this request, please contact John Thoma, Geologist or Mark Wheeler, District Landman at (915) 684-7441.

Thank you for your prompt assistance.

Sincerely,

*Dorothea Logan*  
Dorothea Logan  
Regulatory Analyst

attachments (9)

cc: OCD/Artesia

*6-12-95  
Per a telephone conversation  
w/ Mark Wheeler  
Morrow formation only*

*Deep Rights are  
common  
throughout the  
offsetting  
acreage.*

CITY OF

Mayor  
**GARY L. PERKOWSKI**

PHONE (505) 887-1191 • P.O. BOX 1569 • CARLSBAD, NM 88221-1569

April 24, 1995

City Administrator  
**JON R. TULLY**Director of  
Public Works  
**JAMES M. HARRISON**

Mr. John Thoma,  
Geologist  
Maralo, Inc.  
Box 832  
Midland, TX 79702

Mr. Thoma:

As per our phone conversation on April 24, 1995, the City of Carlsbad is concerned about the placement of your Millman ST Com 3 #1 (Sec. 3, T19, R28). This proposed location lies approximately 22 yards from two of the City's large, shallow transite lines. The City also has a cleared right-of-way over these, extending 25 feet on either side of the two lines. The right of way is not compacted, and therefore not made to travel upon with heavy equipment without damaging the lines. The City requests that Maralo, Inc. consider moving this proposed well pad at least 100 yards from the City right-of-way. The City also requests that Maralo, Inc. not use the City's right-of-way as access to this pad, but instead cut a road from the Illinois Camp Rd. (about 1/2 mile to the South) north to the pad. The City believes that this could avert possible future damage to our water lines. I have included a section map with our water lines marked. It appears that moving the well to the south would not be possible to keep it away from the lines. The City appreciates your help in this matter. If you have any questions please feel free to contact me at (505) 887-1191 ext. 359. Our head Double Eagle Well Field Operator, Jim Parker [1(505) 677-2107], is based in Loco Hills and would be available to meet someone on site to answer questions as well.

Sincerely,

  
John WatersEnvironmental Services  
City of Carlsbad**COUNCILORS**Ward 1  
TOM GUINTELA  
JOE FLOREZWard 2  
DALE JANWAY  
FRED BLOSSWard 3  
DR. TED HAUSER  
CHUCK WIGGINSWard 4  
HOUSTON CLARK  
BOB MURRAY

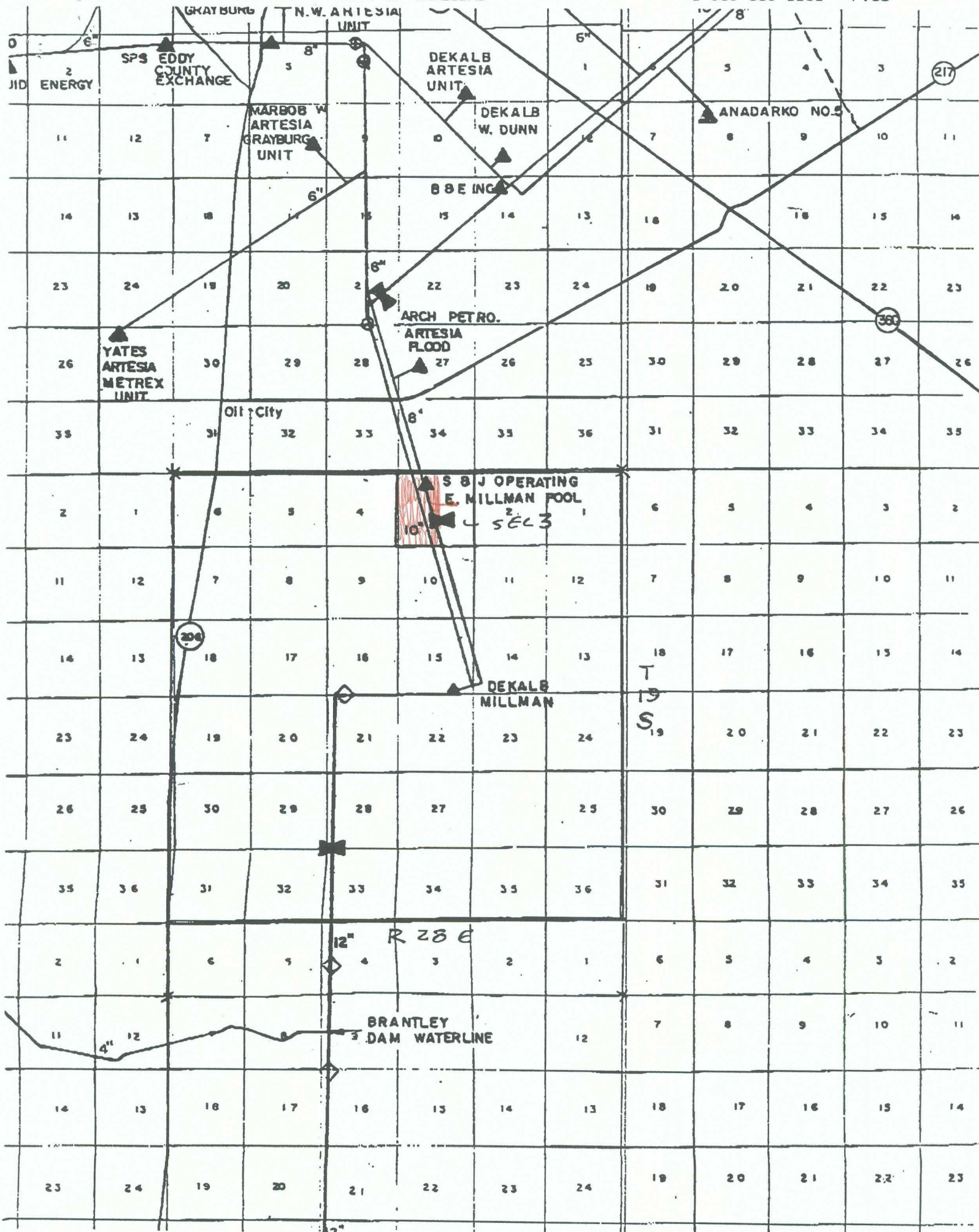

April 28, 1995



Yates Petroleum  
P. O. Box 2323  
Roswell, NM 88202  
Attn: Robert Bullock

Re: Offset Operator Notification  
of Unorthodox Location  
1980' FNL & 2280' FWL of  
Section 3, T-19-S, R-28-E, NMPM  
Millman Prospect (NM-201)  
Eddy County, New Mexico

Gentlemen:

In accordance with State of New Mexico, Oil Conservation Division Rule 104 - Well Spacing: Acreage Requirements (F). Unorthodox Locations, Item #4., Maralo Inc. informs you of the captioned location change. Enclosed is a copy of the April 24, 1995 letter from the City of Carlsbad, New Mexico to Maralo wherein they inform us that our original proposed location (1980' FN&WL) will interfere with the city water transit lines. Accordingly, Maralo has elected to move the proposed location 300 feet to the East to avoid any interference with said water lines.

If you have no objections to this location change, please review and sign the waiver below and fax it immediately to Dorothea Logan, Maralo's Regulatory Analyst at (915) 684-9836. Also, please send this letter with your original signature by return mail to us in the enclosed envelope.

Should you have any questions concerning this matter, please feel free to contact us. Thank you for your prompt assistance.

Yours very truly,

A handwritten signature in dark ink, appearing to read "Mark Wheeler", written over a horizontal line.

Mark Wheeler, CPL  
District Landman

WAIVER

The undersigned has no objection to Maralo Inc.'s request for an unorthodox location as stated above and shown of the enclosed Form C-102, Location Verification Map and Vicinity Map.

APPROVED: A handwritten signature in dark ink, appearing to read "John A. Yates", written over a horizontal line.  
BY: JOHN A. YATES  
COMPANY: YATES PETROLEUM CORPORATION  
DATE: 5-19-95

/cmv:

xc: Joe Pulido / Dorothea Logan

April 28, 1995

RECEIVED

MAY 01 1995

MIDLAND LAND DEPT.



Arco  
P. O. Box 1610  
Midland, Texas 79702

Attn: John Lodge

Re: Offset Operator Notification  
of Unorthodox Location  
1980' FNL & 2280' FWL of  
Section 3, T-19-S, R-28-E, NMPM  
Millman Prospect (NM-201)  
Eddy County, New Mexico

Gentlemen:

In accordance with State of New Mexico, Oil Conservation Division Rule 104 - Well Spacing: Acreage Requirements (F). Unorthodox Locations, Item #4., Maralo Inc. informs you of the captioned location change. Enclosed is a copy of the April 24, 1995 letter from the City of Carlsbad, New Mexico to Maralo wherein they inform us that our original proposed location (1980' FN&WL) will interfere with the city water transit lines. Accordingly, Maralo has elected to move the proposed location 300 feet to the East to avoid any interference with said water lines.

If you have no objections to this location change, please review and sign the waiver below and fax it immediately to Dorothea Logan, Maralo's Regulatory Analyst at (915) 684-9836. Also, please send this letter with your original signature by return mail to us in the enclosed envelope.

Should you have any questions concerning this matter, please feel free to contact us. Thank you for your prompt assistance.

Yours very truly,

A handwritten signature in dark ink, appearing to read "Mark Wheeler". The signature is fluid and cursive, written over a horizontal line.

Mark Wheeler, CPL  
District Landman

WAIVER

The undersigned has no objection to Maralo Inc.'s request for an unorthodox location as stated above and shown of the enclosed Form C-102, Location Verification Map and Vicinity Map.

APPROVED: A handwritten signature in dark ink, appearing to read "John E. Lodge". The signature is fluid and cursive, written over a horizontal line.  
BY: John E. Lodge  
COMPANY: Atlantic Richfield Company  
DATE: 5/11/95

/cmw:

xc: Joe Pulido / Dorothea Logan

April 28, 1995



Louis Dreyfus Natural Gas Corp.  
14000 Quail Springs Parkway  
Suite 600  
Oklahoma City, OK 73134  
Attn: Carol Myers

Re: Offset Operator Notification  
of Unorthodox Location  
1980' FNL & 2280' FWL of  
Section 3, T-19-S, R-28-E, NMPM  
Millman Prospect (NM-201)  
Eddy County, New Mexico

Gentlemen:

In accordance with State of New Mexico, Oil Conservation Division Rule 104 - Well Spacing: Acreage Requirements (F). Unorthodox Locations, Item #4., Maralo Inc. informs you of the captioned location change. Enclosed is a copy of the April 24, 1995 letter from the City of Carlsbad, New Mexico to Maralo wherein they inform us that our original proposed location (1980' FN&WL) will interfere with the city water transit lines. Accordingly, Maralo has elected to move the proposed location 300 feet to the East to avoid any interference with said water lines.

If you have no objections to this location change, please review and sign the waiver below and fax it immediately to Dorothea Logan, Maralo's Regulatory Analyst at (915) 684-9836. Also, please send this letter with your original signature by return mail to us in the enclosed envelope.

Should you have any questions concerning this matter, please feel free to contact us. Thank you for your prompt assistance.

Yours very truly,

A handwritten signature in dark ink, appearing to read "Mark Wheeler". The signature is fluid and cursive, written over a horizontal line.

Mark Wheeler, CPL  
District Landman

WAIVER

The undersigned has no objection to Maralo Inc.'s request for an unorthodox location as stated above and shown of the enclosed Form C-102, Location Verification Map and Vicinity Map.

APPROVED: A handwritten signature in dark ink, appearing to read "John B. Lennon". The signature is fluid and cursive, written over a horizontal line.  
BY: John B. Lennon, Manager of Joint Operations  
COMPANY: Louis Dreyfus Natural Gas Corp.  
DATE: 5/5/95

/cmw:

xc: Joe Pulido / Dorothea Logan

April 28, 1995



Marathon Oil Co.  
125 W. Missouri  
Midland, Texas 79701  
Attn: Randall Wilson

Re: Offset Operator Notification  
of Unorthodox Location  
1980' FNL & 2280' FWL of  
Section 3, T-19-S, R-28-E, NMPM  
Millman Prospect (NM-201)  
Eddy County, New Mexico

Gentlemen:

In accordance with State of New Mexico, Oil Conservation Division Rule 104 - Well Spacing: Acreage Requirements (F). Unorthodox Locations, Item #4., Maralo Inc. informs you of the captioned location change. Enclosed is a copy of the April 24, 1995 letter from the City of Carlsbad, New Mexico to Maralo wherein they inform us that our original proposed location (1980' FN&WL) will interfere with the city water transit lines. Accordingly, Maralo has elected to move the proposed location 300 feet to the East to avoid any interference with said water lines.

If you have no objections to this location change, please review and sign the waiver below and fax it immediately to Dorothea Logan, Maralo's Regulatory Analyst at (915) 684-9836. Also, please send this letter with your original signature by return mail to us in the enclosed envelope.

Should you have any questions concerning this matter, please feel free to contact us. Thank you for your prompt assistance.

Yours very truly,

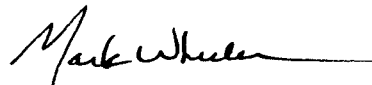
  
Mark Wheeler, CPL  
District Landman

WAIVER

The undersigned has no objection to Maralo Inc.'s request for an unorthodox location as stated above and shown of the enclosed Form C-102, Location Verification Map and Vicinity Map.

APPROVED:   
BY: RANDALL WILSON  
COMPANY: MARATHON OIL COMPANY  
DATE: 5-4-95

/cmw:

xc: Joe Pulido / Dorothea Logan

RECEIVED

MAY 03 1995

MARATHON OIL COMPANY  
LAND DEPARTMENT  
MIDLAND, TEXAS

DISTRICT I  
P.O. Box 1980, Hobbs, NM 88240

DISTRICT II  
P.O. Drawer DD, Artesia, NM 88210

DISTRICT III  
1000 Rio Brazos Rd., Aztec, NM 87410

DISTRICT IV  
PO BOX 2088, SANTA FE, NM 87504-2088

State of New Mexico  
Energy, Minerals and Natural Resources Department

Form C-102  
Revised February 10, 1994  
Instruction on back  
Submit to Appropriate District Office  
State Lease - 4 Copies  
Fee Lease - 3 Copies

30-015-28528  
OIL CONSERVATION DIVISION  
P.O. Box 2088  
Santa Fe, New Mexico 87504-2088

☐ AMENDED REPORT

WELL LOCATION AND ACREAGE DEDICATION PLAT

API Number	Pool Code	Pool Name UNDESIG. (MORROW)
Property Code	Property Name MILLMAN '3' STATE COM.	Well Number 1
OGRID No. 014007	Operator Name MARALO, INC.	Elevation 3522

Surface Location

UL or lot No. F	Section 3	Township 19 S	Range 28 E	Lot Idn	Feet from the 1980	North/South line NORTH	Feet from the 2280	East/West line WEST	County EDDY
--------------------	--------------	------------------	---------------	---------	-----------------------	---------------------------	-----------------------	------------------------	----------------

Bottom Hole Location If Different From Surface

UL or lot No.	Section	Township	Range	Lot Idn	Feet from the	North/South line	Feet from the	East/West line	County
Dedicated Acres		Joint or Infill	Consolidation Code	Order No.					

NO ALLOWABLE WILL BE ASSIGNED TO THIS COMPLETION UNTIL ALL INTERESTS HAVE BEEN CONSOLIDATED  
OR A NON-STANDARD UNIT HAS BEEN APPROVED BY THE DIVISION

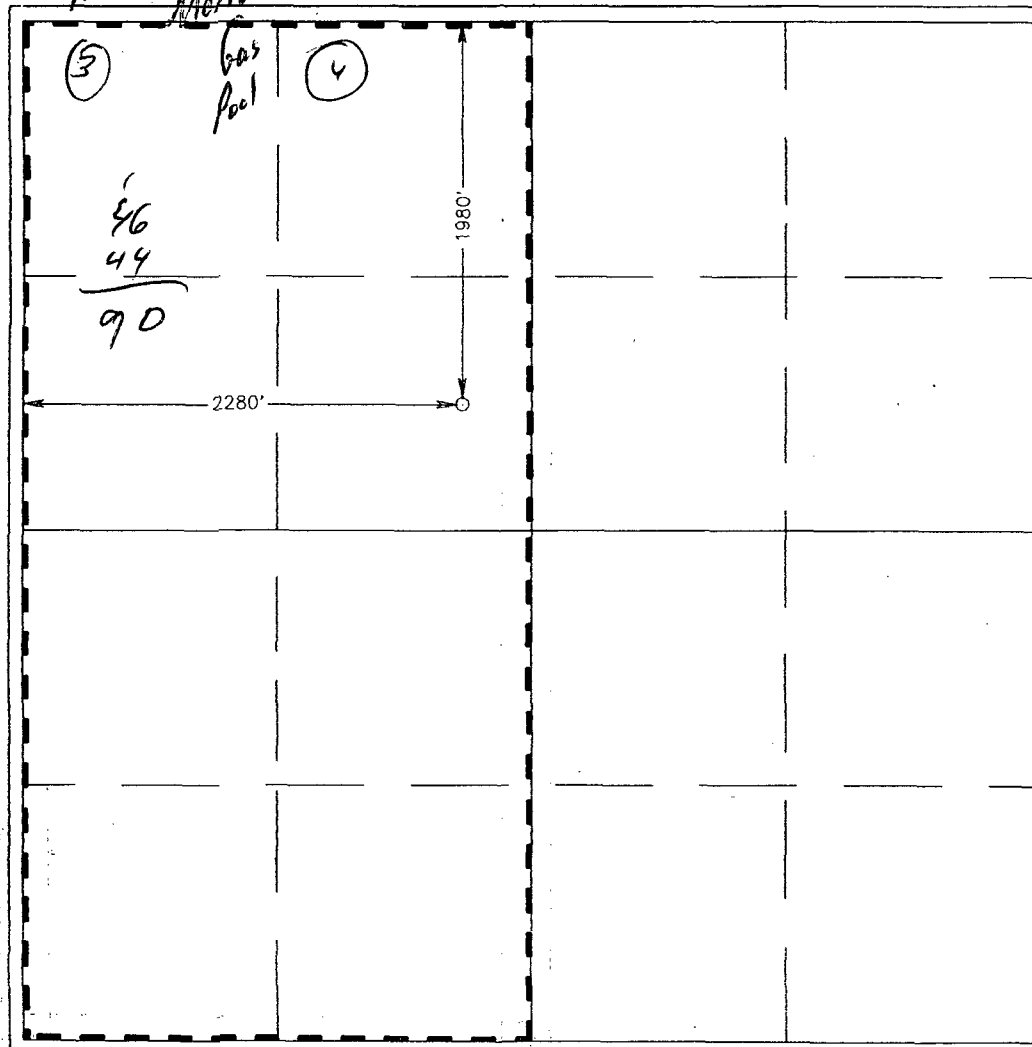

OPERATOR CERTIFICATION

I hereby certify the the information  
contained herein is true and complete to the  
best of my knowledge and belief.

*Dorothea Logan*  
Signature

DOROTHEA LOGAN

Printed Name

REGULATORY ANALYST

Title

MAY 5, 1995

Date

SURVEYOR CERTIFICATION

I hereby certify that the well location shown  
on this plat was plotted from field notes of  
actual surveys made by me or under my  
supervision, and that the same is true and  
correct to the best of my belief.

APRIL 28, 1995

Date Surveyed SJA

*Ronald E. Edson*  
Signature  
Professional Surveyor  
NEW MEXICO  
5-02-95  
Num. 95-10681

Certificate No. JOHN W. WEST 676  
RONALD E. EDSON 3239  
EDSON 12641



# VICINITY MAP

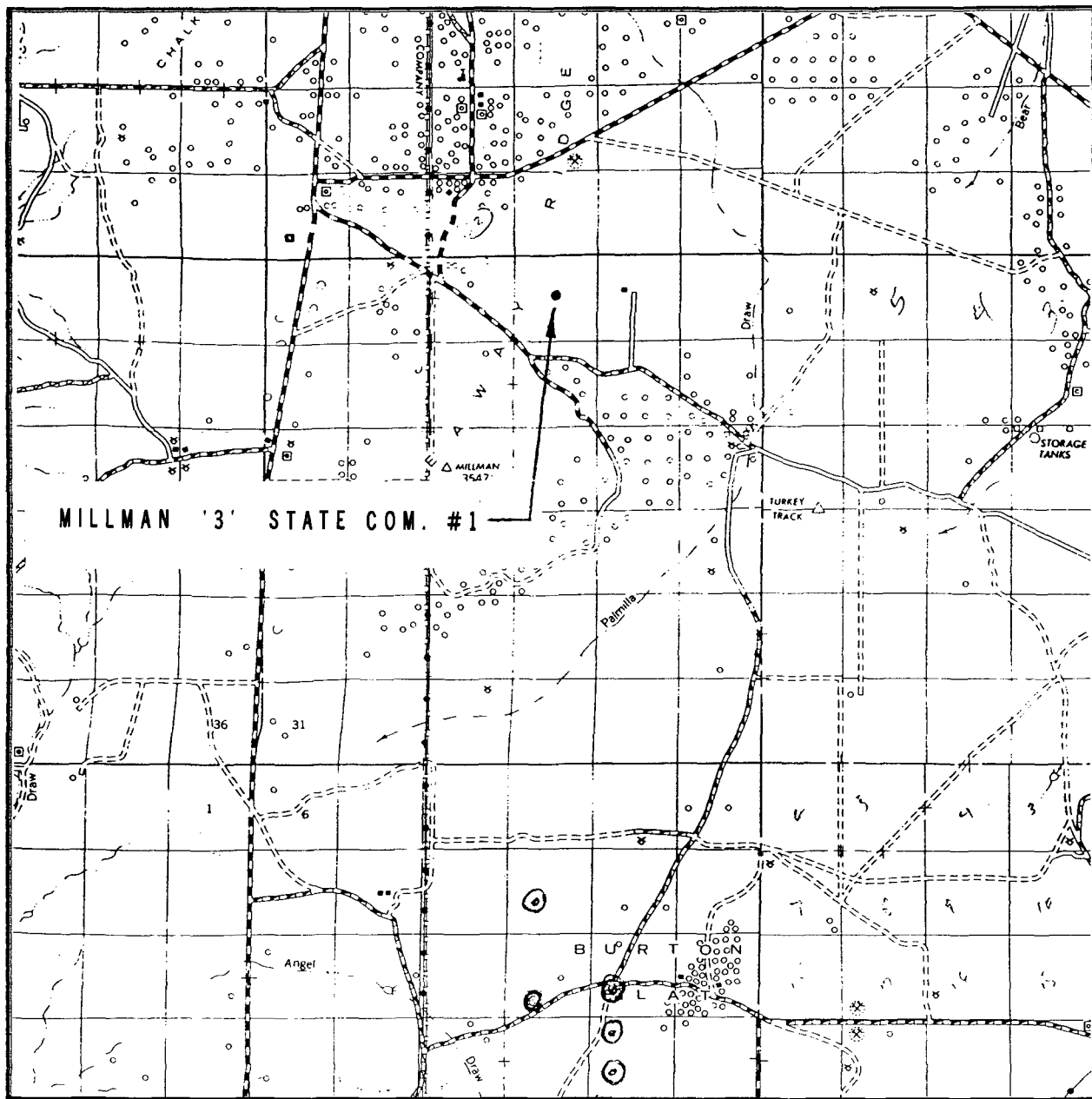

SCALE: 1" = 2 MILES

SEC. 3 TWP. 19-S RGE. 28-E

SURVEY N.M.P.M.

COUNTY EDDY

DESCRIPTION 1980' FNL & 2280' FWL

ELEVATION 3522

OPERATOR MARALO INC.

LEASE MILLMAN '3' STATE COM. #1

**JOHN WEST ENGINEERING**  
**HOBBS, NEW MEXICO**

**(505) 393-3117**

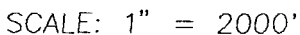

CONTOUR INTERVAL - 10'

SURVEY \_\_\_\_\_ N.M.P.M. \_\_\_\_\_

DESCRIPTION 1980' FNL & 2280' FWL

ELEVATION 3522

OPERATOR MARALO INC.

LEASE HILLMAN '3' STATE COM. #1

U.S.G.S. TOPOGRAPHIC MAP

ILLINOIS CAMP, ILLINOIS CAMP N.E., N.M.

**JOHN WEST ENGINEERING  
HOBBS, NEW MEXICO**

**(505) 393-3117**

CMD :  
OG5SECT

ONGARD  
INQUIRE LAND BY SECTION

06/12/95 09:33:05  
OGOMES -EMG1  
PAGE NO: 1

Sec : 03 Twp : 19S Rng : 28E Section Type : NORMAL

4 40.46 TAG OG0605 1 02/67 ERMA LOWE & MARAL	3 40.44 TAG OG0605 1 02/67 ERMA LOWE & MARAL	2 40.42 TAG X00648 145 11/32 LOUIS DREYFUS GAS	1 40.40 TAG X00648 145 11/32 LOUIS DREYFUS GAS
E 40.00 TAG OG0605 1 02/67 ERMA LOWE & MARAL	F 40.00 TAG OG0605 1 02/67 ERMA LOWE & MARAL  A	G 40.00 TAG X00648 145 11/32 LOUIS DREYFUS GAS	H 40.00 TAG X00648 145 11/32 LOUIS DREYFUS GAS

PF01 HELP	PF02	PF03 EXIT	PF04 GoTo	PF05	PF06
PF07 BKWD	PF08 FWD	PF09 PRINT	PF10 SDIV	PF11	PF12

CMD :  
OG5SECT

ONGARD  
INQUIRE LAND BY SECTION

06/12/95 09:35:27  
OGOMES -EMG1  
PAGE NO: 2

Sec : 03 Twp : 19S Rng : 28E Section Type : NORMAL

L 40.00 TAG X00648 145 11/32 LOUIS DREYFUS GAS	K 40.00 TAG X00648 145 11/32 LOUIS DREYFUS GAS	J 40.00 TAG X00648 145 11/32 LOUIS DREYFUS GAS	I 40.00 TAG X00648 145 11/32 LOUIS DREYFUS GAS
M 40.00 TAG X00648 145 11/32 LOUIS DREYFUS GAS	N 40.00 TAG X00648 145 11/32 LOUIS DREYFUS GAS	O 40.00 TAG X00648 145 11/32 LOUIS DREYFUS GAS	P 40.00 TAG OG0605 1 02/67 ERMA LOWE & MARAL

PF01 HELP  
PF07 BKWD

PF02  
PF08 FWD

PF03 EXIT  
PF09 PRINT

PF04 GoTo  
PF10 SDIV

PF05  
PF11

PF06  
PF12