

NSL-OIL-N3



WALSH

ENGINEERING & PRODUCTION CORP.

Petroleum Engineering Consulting
Lease Management
Contract Pumping

7415 East Main
Farmington, New Mexico 87402
(505) 327-4892

June 3, 1996

Mr. William J. LeMay
New Mexico Oil Conservation Division
2040 S. Pacheco
Santa Fe, NM 87505

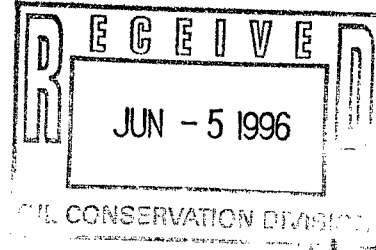

Re: Non-Standard Location
Kestrel Resources, Inc.
Gonzales #1
350' FSL, 1090' FEL
Section 30, T32N R2E
Rio Arriba, NM
Wildcat Entrada

*Tierra Amarilla
David Grant*

Dear Mr. LeMay,

This is a request on behalf of Kestrel Resources, Inc. for administrative approval for a non-standard gas location the above referenced Wildcat Entrada well.

The well is staked at the edge of a small mountain meadow that lies just above Boyer Lake. The proposed spacing unit is the SE/SE of Section 30, T32N, R2E, which is a regular 40 acres. The well would have to be moved 100' east to conform to the spacing requirements. However, moving the location 100' east would place it in the swamp above Boyer Lake and interfere with the drainage into the lake. The rest of the SE/SE of Section 30 is comprised of steep hillsides that would require excessive cuts and fills to build a location and would make winter access difficult.

Kestrel Resources, Inc. owns all of the offset drilling blocks. The proposed location is acceptable with the surface owner. Attached is a plat indicating the well location and proposed spacing unit and a topographical map of the area.

Thank you for your consideration and approval of this application. If you have any questions please do not hesitate to call upon me.

Sincerely,

Paul C. Thompson

Paul C. Thompson, P.E.
President, Walsh Engineering

cc: Phillip Kreick, Kestrel
NMOCD Aztec NM

District I
PO Box 1900, Hobbs, NM 88241-1900
District II
PO Drawer DD, Artesia, NM 88211-0719
District III
1000 Rio Bravo Rd., Aztec, NM 87410
District IV
PO Box 2088, Santa Fe, NM 87504-2088

State of New Mexico
Energy, Minerals & Natural Resources Department

OIL CONSERVATION DIVISION
PO Box 2088
Santa Fe, NM 87504-2088

Form C-102
Revised February 10, 1994
Instructions on back
Submit to Appropriate District Office
State Lease - 4 Copies
Fee Lease - 3 Copies

☐ AMENDED REPORT

WELL LOCATION AND ACREAGE DEDICATION PLAT

API Number	Pool Code	Wildcat Entrada Oil Well/30, 32N, 2E, P: Entrada (Oil)	Pool Name
Property Code	Property Name GONZALES		Well Number No. 1
OGRID No.	Operator Name KESTREL RESOURCES, INC.		Elevation 8327

10 Surface Location

UL or lot no.	Section	Township	Range	Lot Ida	Feet from the	North/South line	Feet from the	East/West line	County
	30	32N	2E		350	South	1090	East	Rio Arriba

11 Bottom Hole Location If Different From Surface

UL or lot no.	Section	Township	Range	Lot Ida	Feet from the	North/South line	Feet from the	East/West line	County

12 Deduct Acres	13 Joint or Infill	14 Consolidation Code	15 Order No.

NO ALLOWABLE WILL BE ASSIGNED TO THIS COMPLETION UNTIL ALL INTERESTS HAVE BEEN CONSOLIDATED
OR A NON-STANDARD UNIT HAS BEEN APPROVED BY THE DIVISION

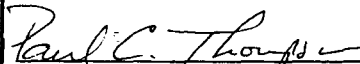
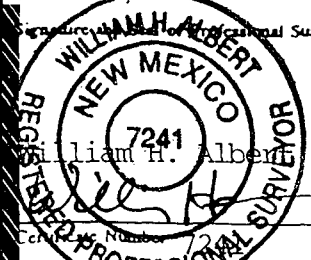
16					17 OPERATOR CERTIFICATION I hereby certify that the information contained herein is true and complete to the best of my knowledge and belief.  Signature Paul C. Thompson Printed Name Agent Title 6/3/96 Date				
					18 SURVEYOR CERTIFICATION I hereby certify that the well location shown on this plat was placed from field notes of actual surveys made by me or under my supervision, and that the same is true and correct to the best of my belief. 17 May 1996 Date of Survey Signature of Registered Professional Surveyor:  William H. Albert Registered Professional Surveyor 7241 Certificate Number				

30

350'

Gonzales No. 1

1090'

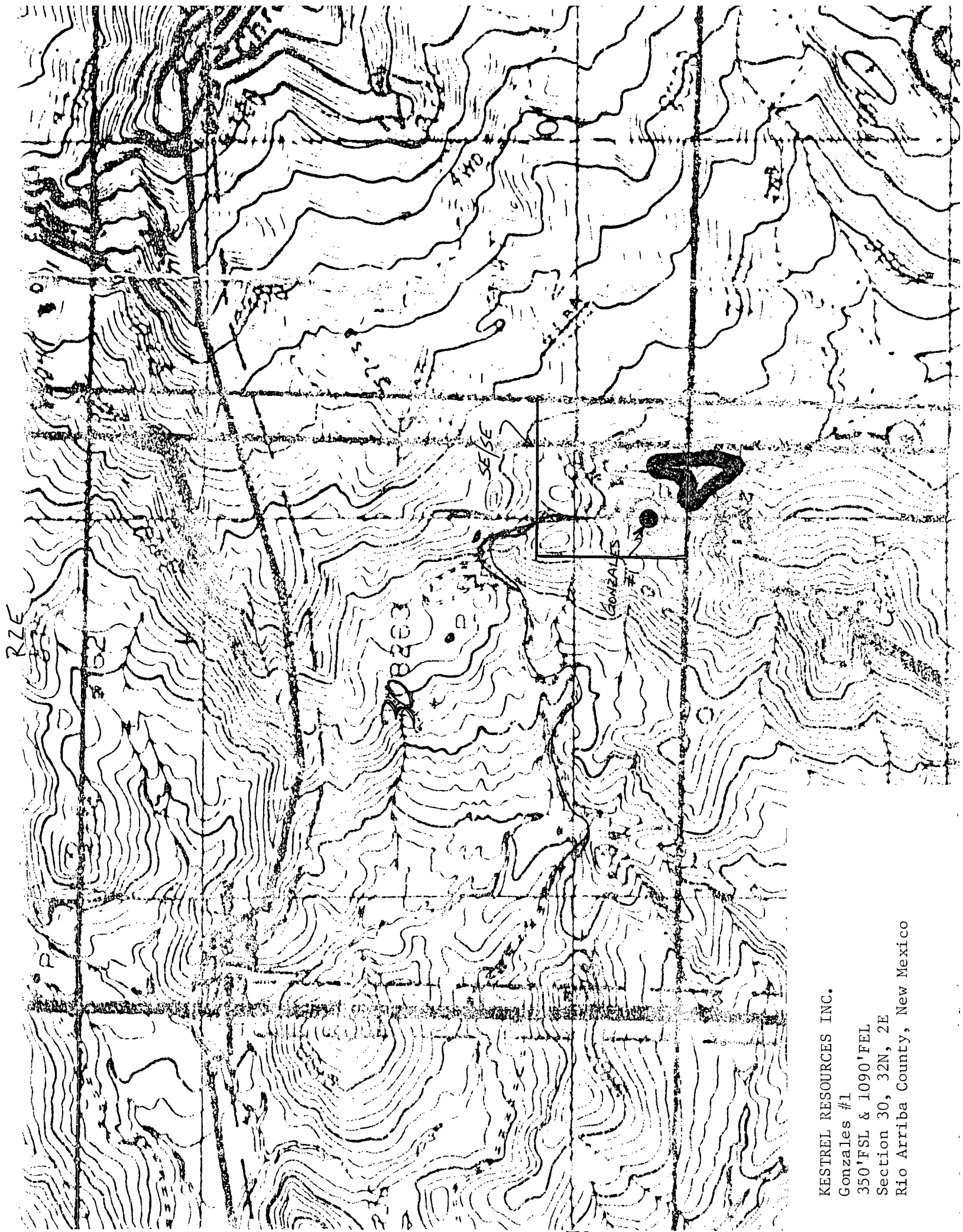

KESTREL RESOURCES INC.

Gonzales #1

350'FSL & 1090'FEL

Section 30, 32N, 2E

Rio Arriba County, New Mexico