

NSL 5/20/97

# HOLCOMB OIL AND GAS

P. O. Box 2058 • Phone: (505) 326-0550 • Farmington, New Mexico 87499

April 18, 1997

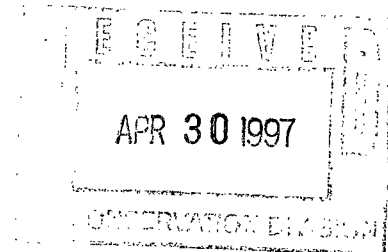

Oil Conservation Division  
ATTN: Michael Stoegner  
P. O. Box 2088  
Santa Fe, NM 87504-2088

RE: Brookhaven A #2  
790' FSL; 1650' FEL  
Sec 29 T25N R10W  
San Juan County, NM

Dear Mr. Stoegner:

Holcomb Oil and Gas requests approval for the unorthodox location of the existing Brookhaven well.

BLM approval has been obtained to P&A the existing Gallup completion and recomplete the existing well to the Fruitland Coal through the perforations 1582-96.

Enclosed you will find the C-102 detailing the referenced well and its acreage dedication, a nine section plat detailing off-set operators, and postal certification wherein they have been notified of this request.

I would appreciate your prompt consideration in this matter.

Sincerely,

W. J. Holcomb

WJH/11b

Enclosures

Submit to Appropriate  
District Office  
State Lease - 4 copies  
Fee Lease - 3 copies

State of New Mexico  
Energy, Minerals and Natural Resources Department

Form C-102  
Revised 1-1-89

OIL CONSERVATION DIVISION

P.O. Box 2088  
Santa Fe, New Mexico 87504-2088

DISTRICT I  
P.O. Box 1980, Hobbs, NM 88240

DISTRICT II  
P.O. Drawer DD, Artesia, NM 88210

DISTRICT III  
1000 Rio Brazos Rd., Aztec, NM 87410

WELL LOCATION AND ACREAGE DEDICATION PLAT

All Distances must be from the outer boundaries of the section

Operator Holcomb Oil and Gas Inc.			Lease SF 078621		Well No. A #2
Unit Letter 0	Section 29	Township 25N	Range 10W	County San Juan	NMPM
Actual Footage Location of Well: 790 feet from the South line and 1650 feet from the East line					
Ground level Elev.	Producing Formation Fruitland		Pool	Dedicated Acreage: 320 Acres	

1. Outline the acreage dedicated to the subject well by colored pencil or hachure marks on the plat below.

2. If more than one lease is dedicated to the well, outline each and identify the ownership thereof (both as to working interest and royalty).

3. If more than one lease of different ownership is dedicated to the well, have the interest of all owners been consolidated by communitization, unitization, force-pooling, etc.?

☐ Yes

☐ No

If answer is "yes" type of consolidation

If answer is "no" list the owners and tract descriptions which have actually been consolidated. (Use reverse side of this form if necessary.)

No allowable will be assigned to the well until all interests have been consolidated (by communitization, unitization, forced-pooling, or otherwise) or until a non-standard unit, eliminating such interest, has been approved by the Division.

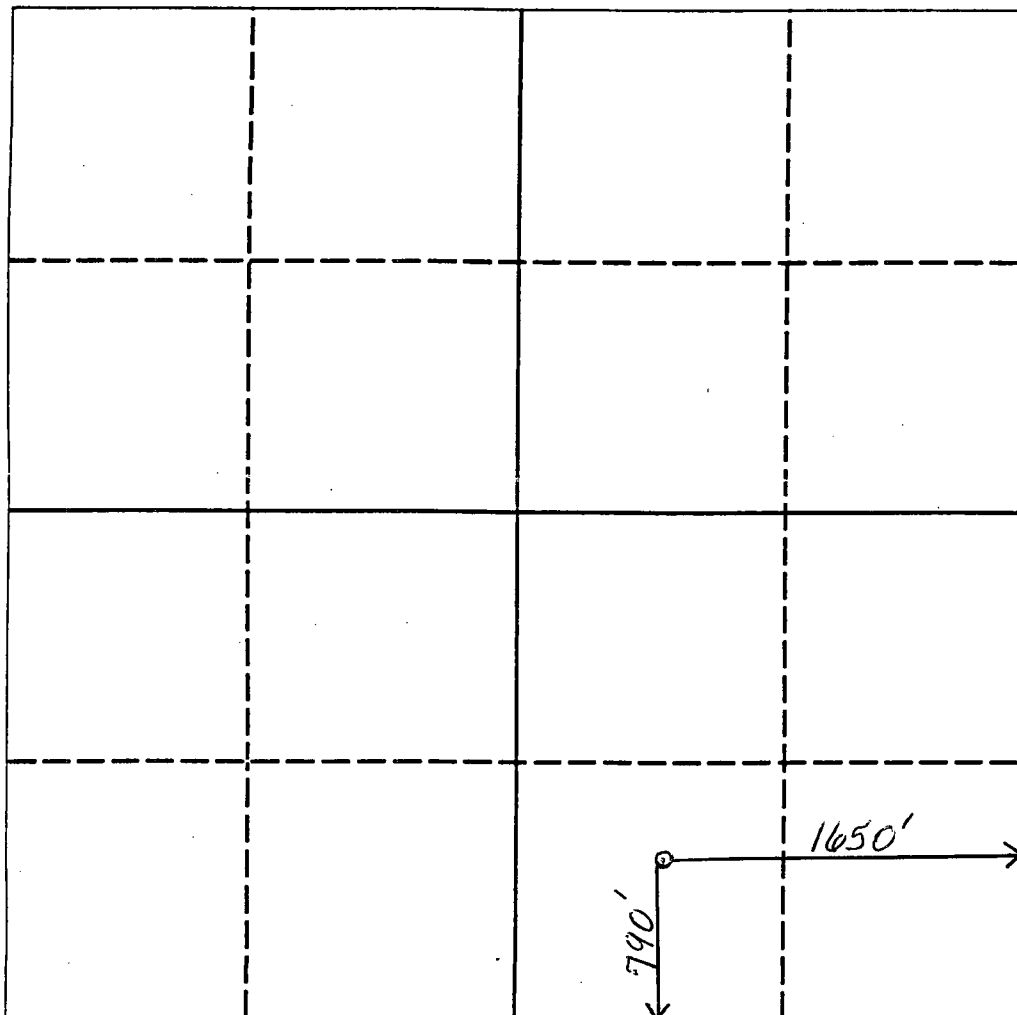

0 330 660 990 1320 1650 1980 2310 2640 2000 1500 1000 500 0

OPERATOR CERTIFICATION

I hereby certify that the information contained herein is true and complete to the best of my knowledge and belief.

Signature

W.J. Holcomb

Printed Name

President

Position

Holcomb Oil & Gas, Inc

Company

Apr 17, 1997

Date

SURVEYOR CERTIFICATION

I hereby certify that the well location shown on this plat was plotted from field notes of actual surveys made by me or under my supervision, and that the same is true and correct to the best of my knowledge and belief.

Date Surveyed

Signature & Seal of  
Professional Surveyor

Certificate No.



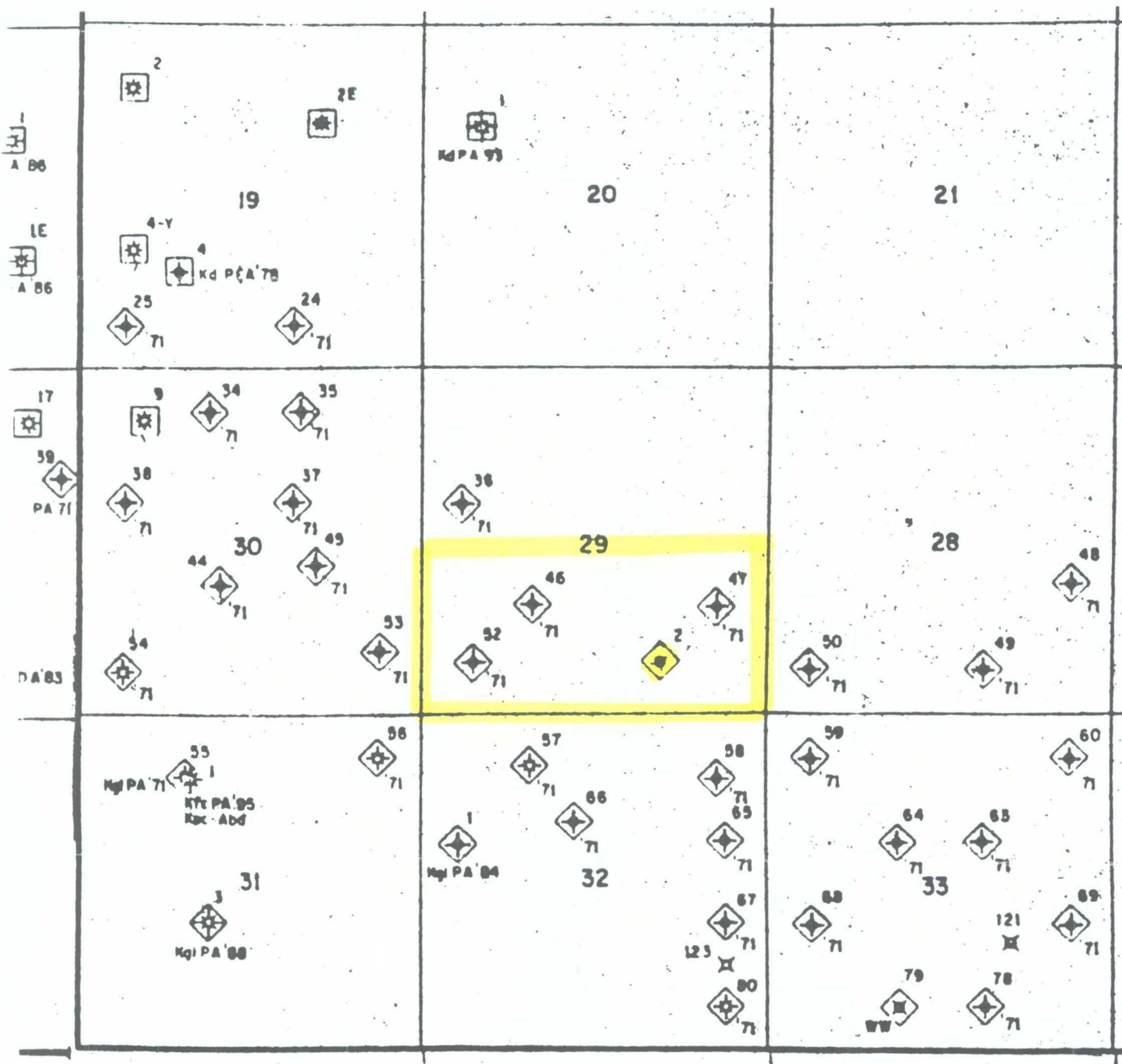

R-1C

TORY

WELL LOCATION AND OR GAS PRODUCTION PLAT

April 2, 1997

HOLCOMB OIL AND GAS, INC.

BROOKHAVEN "A"

SF 078621

2

29

25 N

10 W

790

SOUTH

1650

EAST

SAN JUAN

6716

320 AC.

(1935 PLAT)

Note: All distances must be from outer boundaries of section.

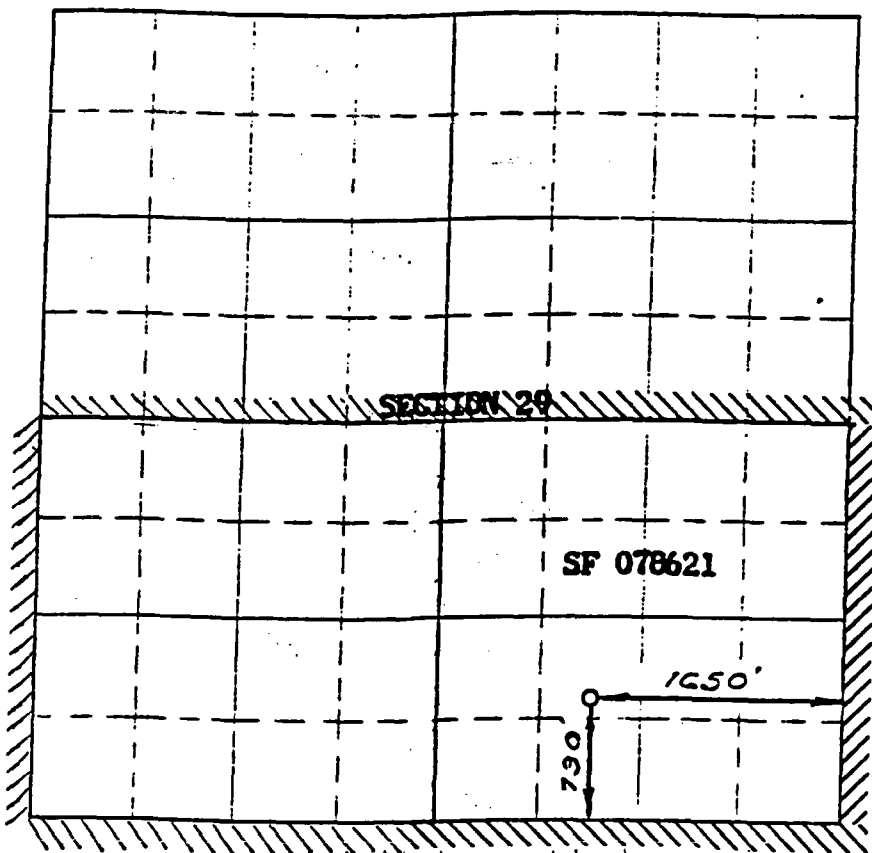

NOTE

This section of form is to be used for gas wells only

This is to certify that the above plat was prepared from field notes of actual surveys made by me or under my supervision and that the same are true and correct to the best of my knowledge and belief.

Date Surveyed APRIL 23, 1957

W. J. Walker  
Registered Professional Engineer and/or Land Surveyor

1. Is this well a Dual Comp.  
Yes \_\_\_\_\_ No X
2. If the answer to Question 1 is yes, are there any otherdually completed wells within the dedicated acreage.  
Yes \_\_\_\_\_ No \_\_\_\_\_

Name W. J. HOLCOMB

Position PRESIDENT

Representing HOLCOMB OIL & GAS

Address P.O. BOX 2058  
FARMINGTON, NM 87499

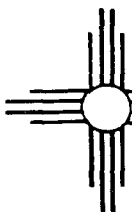

# HOLCOMB OIL AND GAS

P. O. Box 2058 • Phone: (505) 326-0550 • Farmington, New Mexico 87499

Certified Receipt P 553 306 022

April 21, 1997

Amoco Productions Company  
San Juan Operations Center  
200 Amoco Ct.  
Farmington, NM 87401

CERTIFIED MAIL

RE: Unorthodox Location Exception  
Brookhaven A #2  
790' FSL; 1650' FEL  
Sec 29 T25N R10W  
San Juan County, New Mexico

Dear Gentlemen:

Holcomb Oil and Gas Inc. has requested NMOCD approval for an unorthodox location on the referenced well, which is to be recompleted to the Fruitland Coal.

As an offset operator, and per state requirements, this letter requests your concurrence to our proposal.

Sincerely,

W. J. Holcomb

WJH/11b

# HOLCOMB OIL AND GAS

P. O. Box 2058 • Phone: (505) 326-0550 • Farmington, New Mexico 87499

April 21, 1997

Central Resources Inc.  
ATTN: William C. Obourn  
Director, Land  
1775 Sherman, Suite 2600  
Denver, CO 80203-4313

CERTIFIED MAIL R

CERTIFIED RECEIPT P553 306 023

RE: Unorthodox Location Exception  
Brookhaven A #2  
790' FSL; 1650' FEL  
Sec 29 T25N R10W  
San Juan County, New Mexico

Dear Mr. Obourn:

Holcomb Oil and Gas Inc. has requested NMOCD approval for an unorthodox location on the referenced well, which is to be recompleted to the Fruitland Coal.

As an offset operator, and per state requirements, this letter requests your concurrence to our proposal.

Sincerely,

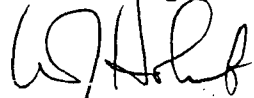

W. J. Holcomb

WJH/llb



# HOLCOMB OIL AND GAS

P. O. Box 2058 • Phone: (505) 326-0550 • Farmington, New Mexico 87499

April 21, 1997

Coleman Oil & Gas, Inc.  
ATTN: Chris Coleman  
P. O. Drawer 3337  
Farmington, NM 87499

CERTIFIED MAIL

CERTIFIED RECEIPT P 553 306 024

RE: Unorthodox Location Exception  
Brookhaven A #2  
790' FSL; 1650' FEL  
Sec 29 T25N R10W  
San Juan County, New Mexico

Dear Mr. Coleman:

Holcomb Oil and Gas Inc. has requested NMOCD approval for an unorthodox location on the referenced well, which is to be recompleted to the Fruitland Coal.

As an offset operator, and per state requirements, this letter requests your concurrence to our proposal.

Sincerely,



W. J. Holcomb

WJH/11b



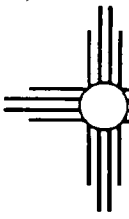

## HOLCOMB OIL AND GAS

P. O. Box 2058 • Phone: (505) 326-0550 • Farmington, New Mexico 87499

April 21, 1997

Texaco USA  
ATTN: Ted Tipton  
3300 N. Butler, Suite 100  
Farmington, NM 87401

CERTIFIED MAIL

CERTIFIED RECEIPT P 553 306 025

RE: Unorthodox Location Exception  
Brookhaven A #2  
790' FSL; 1650' FEL  
Sec 29 T25N R10W  
San Juan County, New Mexico

Dear Mr. Tipton:

Holcomb Oil and Gas Inc. has requested NMOCD approval for an unorthodox location on the referenced well, which is to be recomplected to the Fruitland Coal.

As an offset operator, and per state requirements, this letter requests your concurrence to our proposal.

Sincerely,

W. J. Holcomb

WJH/11b

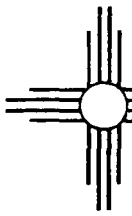

## HOLCOMB OIL AND GAS

P. O. Box 2058 • Phone: (505) 326-0550 • Farmington, New Mexico 87499

April 21, 1997

Three Rivers Corporation  
6638 W. Ottawa Ave.  
Suite 100  
Littleton, CO 80123-6638

CERTIFIED MAIL

CERTIFIED RECEIPT P 5533306 026

RE: Unorthodox Location Exception  
Brookhaven A #2  
790' FSL; 1650' FEL  
Sec 29 T25N R10W  
San Juan County, New Mexico

Dear Mr. Gentleman:

Holcomb Oil and Gas Inc. has requested NMOCD approval for an unorthodox location on the referenced well, which is to be recompleted to the Fruitland Coal.

As an offset operator, and per state requirements, this letter requests your concurrence to our proposal.

Sincerely,

W. J. Holcomb

WJH/11b

# HOLCOMB OIL AND GAS

P. O. Box 2058 • Phone: (505) 326-0550 • Farmington, New Mexico 87499

April 21, 1997

UNOCAL Corporation  
ATTN: Bob Crain  
P. O. Box 850  
Bloomfield, NM 87413

CERTIFIED MAIL

CERTIFIED RECEIPT P.553 306 027

RE: Unorthodox Location Exception  
Brookhaven A #2  
790' FSL; 1650' FEL  
Sec 29 T25N R10W  
San Juan County, New Mexico

Dear Mr. Crain:

Holcomb Oil and Gas Inc. has requested NMOCD approval for an unorthodox location on the referenced well, which is to be recomplected to the Fruitland Coal.

As an offset operator, and per state requirements, this letter requests your concurrence to our proposal.

Sincerely,



W. J. Holcomb

WJH/11b

CMD :  
OG5SECT

ONGARD  
INQUIRE LAND BY SECTION

05/02/97 13:14:41  
OGOMES -EMDU  
PAGE NO: 2

Sec : 29 Twp : 25N Rng : 10W Section Type : NORMAL

L 40.00  Federal owned	K 40.00  Federal owned	J 40.00  Federal owned	I 40.00  Federal owned
M 40.00  Federal owned	N 40.00  Federal owned	O 40.00  Federal owned  A	P 40.00  Federal owned

PF01 HELP  
PF07 BKWD

PF02  
PF08 FWD

PF03 EXIT  
PF09 PRINT

PF04 GoTo  
PF10 SDIV

PF05  
PF11

PF06  
PF12

CMD :  
OG5SECT

ONGARD  
INQUIRE LAND BY SECTION

05/02/97 13:14:34  
OGOMES -EMDU  
PAGE NO: 1

Sec : 29 Twp : 25N Rng : 10W Section Type : NORMAL

D 40.00  Federal owned	C 40.00  Federal owned	B 40.00  Federal owned	A 40.00  Federal owned
E 40.00  Federal owned	F 40.00  Federal owned	G 40.00  Federal owned	H 40.00  Federal owned

PF01 HELP  
PF07 BKWD

PF02  
PF08 FWD

PF03 EXIT  
PF09 PRINT

PF04 GoTo  
PF10 SDIV

PF05  
PF11

PF06  
PF12