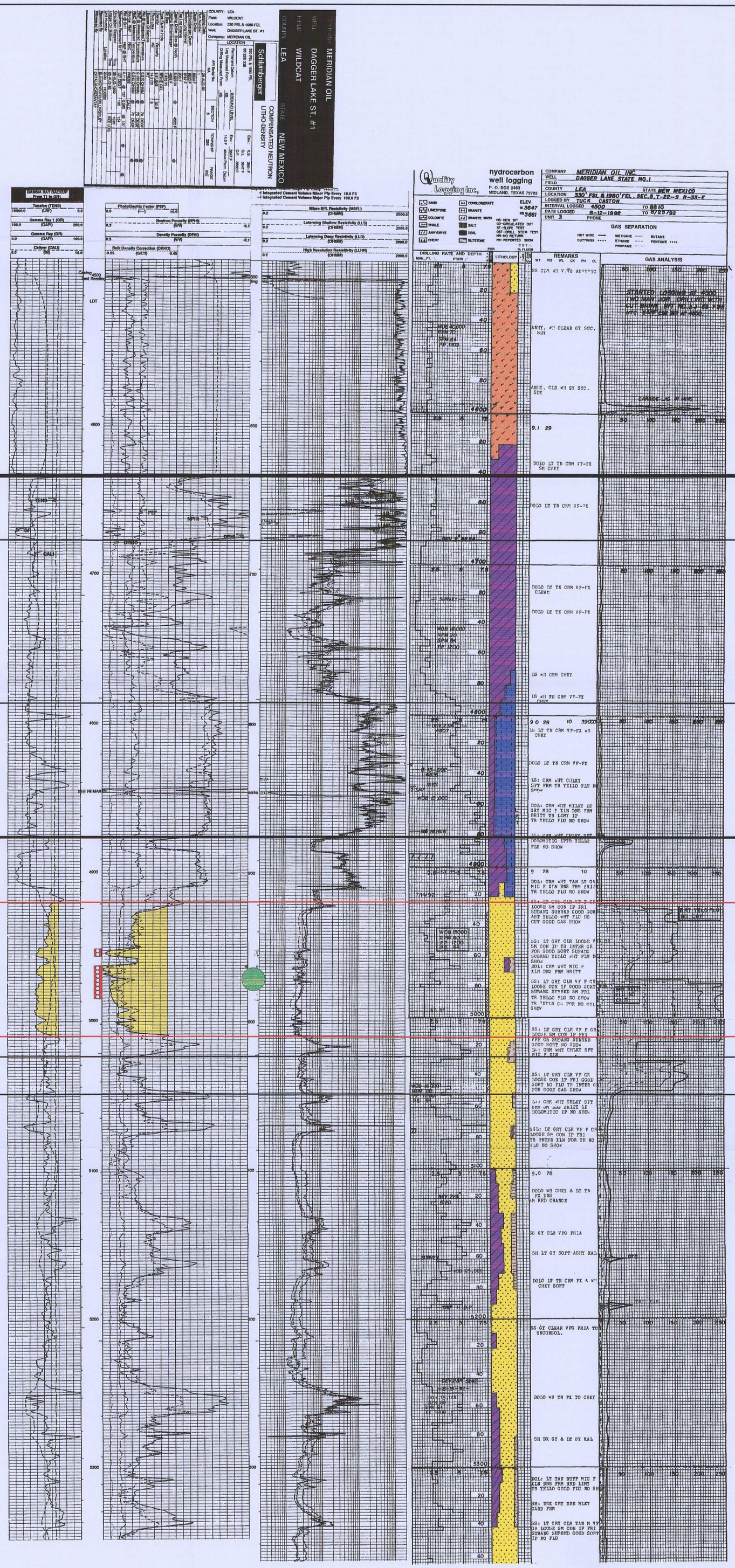

AMTEX ENERGY, INC.

PROPOSED INJECTION WELL

DAGGER LAKE 5 STATE #1
330' FSL & 1980' FEL
SECTION 5(O) T-22-S R-33-E
LEA COUNTY, NEW MEXICO

GEOLOGY BY: SALLY J. MEADER-ROBERTS 8/2008