

DATE IN 11/9/98	SUSPENSE 11/30/98	ENGINEER MS	LOGGED MW	TYPE NSL
-----------------	-------------------	-------------	-----------	----------

ABOVE THIS LINE FOR DIVISION USE ONLY

NEW MEXICO OIL CONSERVATION DIVISION

- Engineering Bureau -

ADMINISTRATIVE APPLICATION COVERSHEET

THIS COVERSHEET IS MANDATORY FOR ALL ADMINISTRATIVE APPLICATIONS FOR EXCEPTIONS TO DIVISION RULES AND REGULATIONS

Application Acronyms:

[NSP-Non-Standard Proration Unit] **[NSL-Non-Standard Location]**
[DD-Directional Drilling] **[SD-Simultaneous Dedication]**
[DHC-Downhole Commingling] **[CTB-Lease Commingling]** **[PLC-Pool/Lease Commingling]**
[PC-Pool Commingling] **[OLS - Off-Lease Storage]** **[OLM-Off-Lease Measurement]**
[WFX-Waterflood Expansion] **[PMX-Pressure Maintenance Expansion]**
[SWD-Salt Water Disposal] **[IPI-Injection Pressure Increase]**
[EOR-Qualified Enhanced Oil Recovery Certification] **[PPR-Positive Production Response]**

[1] TYPE OF APPLICATION - Check Those Which Apply for [A]

- [A] Location - Spacing Unit - Directional Drilling
☒ NSL ☐ NSP ☐ DD ☐ SD

NOV - 9 1998

Check One Only for [B] and [C]

- [B] Commingling - Storage - Measurement
☐ DHC ☐ CTB ☐ PLC ☐ PC ☐ OLS ☐ OLM

- [C] Injection - Disposal - Pressure Increase - Enhanced Oil Recovery
☐ WFX ☐ PMX ☐ SWD ☐ IPI ☐ EOR ☐ PPR

[2] NOTIFICATION REQUIRED TO: - Check Those Which Apply, or ☒ Does Not Apply

- [A] ☐ Working, Royalty or Overriding Royalty Interest Owners
 [B] ☐ Offset Operators, Leaseholders or Surface Owner
 [C] ☐ Application is One Which Requires Published Legal Notice
 [D] ☐ Notification and/or Concurrent Approval by BLM or SLO
 U.S. Bureau of Land Management - Commissioner of Public Lands, State Land Office
 [E] ☐ For all of the above, Proof of Notification or Publication is Attached, and/or,
 [F] ☐ Waivers are Attached

[3] INFORMATION / DATA SUBMITTED IS COMPLETE - Statement of Understanding

I hereby certify that I, ~~or personnel under my supervision~~, have read and complied with all applicable Rules and Regulations of the Oil Conservation Division. Further, I assert that the attached application for administrative approval is accurate and complete to the best of my knowledge and where applicable, verify that all interest (WI, RI, ORRI) is common. I understand that any omission of data, information or notification is cause to have the application package returned with no action taken.

Note: Statement must be completed by an individual with supervisory capacity.

David Stewart
Print or Type Name

David Stewart
Signature

Regulatory Analyst
Title

11/5/98
Date



OXY USA Inc.

P.O. Box 50250, Midland, TX 79710-0250

November 4, 1998

New Mexico Oil Conservation Division
2040 S. Pacheco Street
Santa Fe, NM 87505

Attention: Mr. Michael E. Stogner

Re: **Application of OXY USA Inc. for Unorthodox Well Location**
OXY P.I.B. Federal #1
2440 FNL 1980 FEL Unit G Sec 21 T17S R28E
Undesignated Morrow
Eddy County, New Mexico

Dear Mr. Stogner:

OXY USA Inc. ("OXY") respectfully requests administrative approval under Rule 104 (F) of this application for the subject unorthodox gas well location. The surface location was staked 200' from an interior quarter-quarter section line. This was done due to topographical reasons. OXY proposes to designate the east half of the section as a 320-acre spacing unit.

OXY is requesting NSL authority for all zones below the top of the Wolfcamp to the base of the Morrow. Also attached is Form C-102 and since this well is located 660' from the nearest side boundary and 2440' from the nearest end boundary, there are no affected parties and no notice was given. If I can provide any additional information to aid in processing this request, please call me at (915) 685-5717. Thank you for consideration of our application.

Sincerely,

David Stewart
Regulatory Analyst
Permian Asset Group
OXY USA Inc.

Attachments

CC: NMOCD - Artesia Office
BLM - Roswell Office
R. Foppiano-OXY-Houston

DISTRICT I
P.O. Box 1980, Hobbs, NM 88240

State of New Mexico
Energy, Minerals and Natural Resources Department

Form C-102
Revised February 10, 1994
Instruction on back
Submit to Appropriate District Office
State Lease - 4 Copies
Fee Lease - 3 Copies

DISTRICT II
P.O. Drawer DD, Artesia, NM 88210

OIL CONSERVATION DIVISION

DISTRICT III
1000 Rio Brazos Rd., Aztec, NM 87410

P.O. Box 2088
Santa Fe, New Mexico 87504-2088

☐ AMENDED REPORT

WELL LOCATION AND ACREAGE DEDICATION PLAT

API Number 30-015-	Pool Code	Pool Name Undesignated Morrow
Property Code	Property Name OXY P.I.B. FEDERAL	Well Number 1
OGRID No. 16696	Operator Name OXY U.S.A. INC.	Elevation 3652'

Surface Location

UL or lot No. G	Section 21	Township 17 S	Range 28 E	Lot Idn	Feet from the 2440	North/South line NORTH	Feet from the 1980	East/West line EAST	County EDDY
--------------------	---------------	------------------	---------------	---------	-----------------------	---------------------------	-----------------------	------------------------	----------------

Bottom Hole Location If Different From Surface

UL or lot No.	Section	Township	Range	Lot Idn	Feet from the	North/South line	Feet from the	East/West line	County
---------------	---------	----------	-------	---------	---------------	------------------	---------------	----------------	--------

Dedicated Acres 320	Joint or Infill N	Consolidation Code	Order No.
------------------------	----------------------	--------------------	-----------

NO ALLOWABLE WILL BE ASSIGNED TO THIS COMPLETION UNTIL ALL INTERESTS HAVE BEEN CONSOLIDATED
OR A NON-STANDARD UNIT HAS BEEN APPROVED BY THE DIVISION

	<p>OPERATOR CERTIFICATION</p> <p>I hereby certify the the information contained herein is true and complete to the best of my knowledge and belief.</p> <p><u>David Stewart</u> Signature David Stewart Printed Name Regulatory Analyst Title 11/5/98 Date</p> <p>SURVEYOR CERTIFICATION</p> <p>I hereby certify that the well location shown on this plat was plotted from field notes of actual surveys made by me or under my supervision and that the same is true and correct to the best of my belief.</p> <p>July 6, 1998 Date Surveyed Signature & Seal of JONES Professional Surveyor W.O. No. 8305 Certified No. Gary L. Jones 7977 BASIC SURVEYS</p>
--	---

SECTION 21, TOWNSHIP 17 SOUTH, RANGE 28 EAST, N.M.P.M.,
EDDY COUNTY, NEW MEXICO.

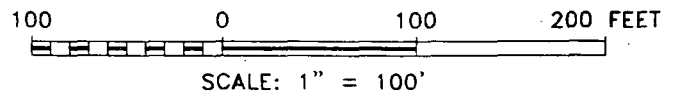
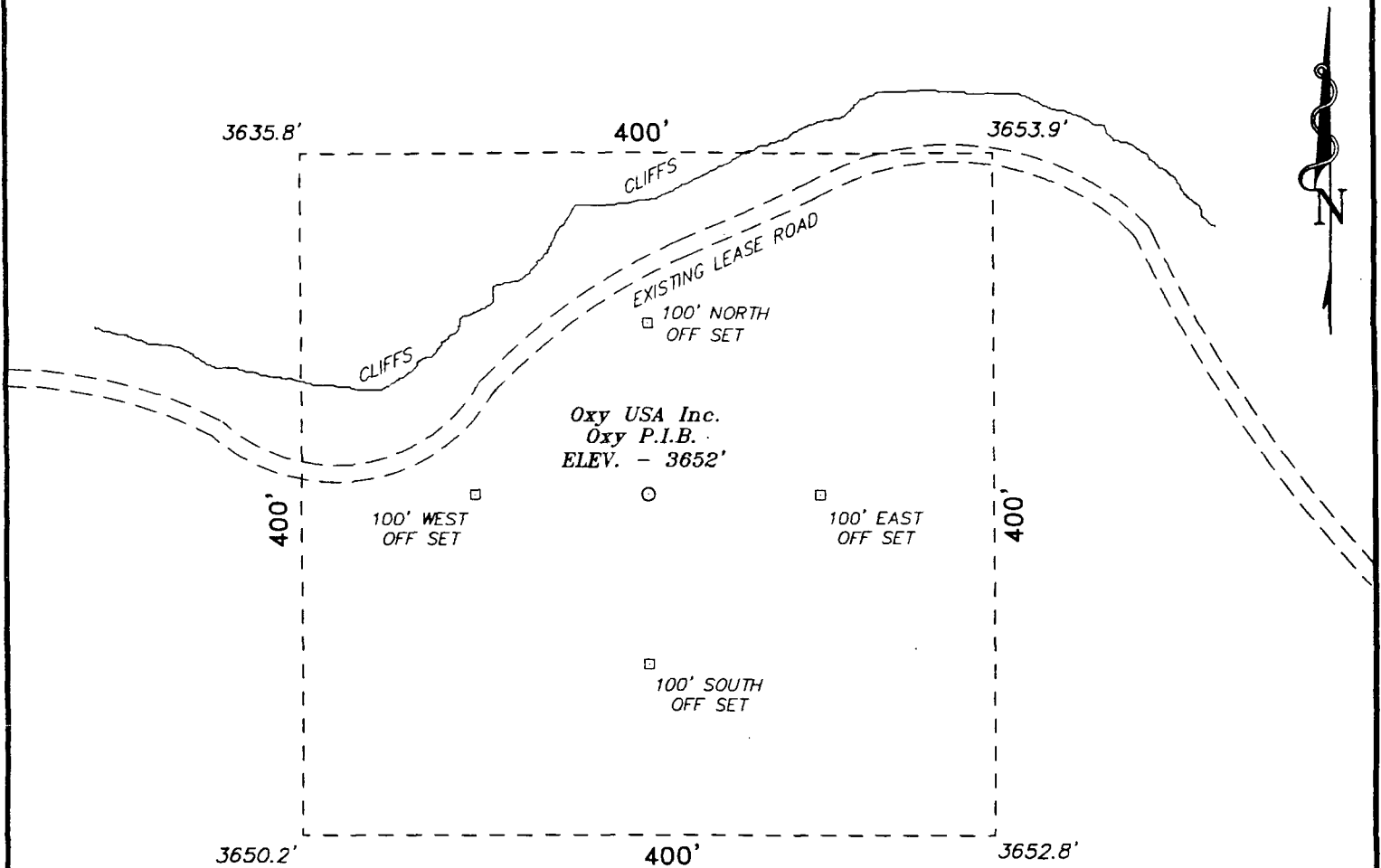

Oxy USA Inc.

REF: Oxy P.I.B. / Well Pad Topo

THE OXY P.I.B. LOCATED 2440' FROM THE
NORTH LINE AND 1980' FROM THE EAST LINE OF
SECTION 21, TOWNSHIP 17 SOUTH, RANGE 28 EAST,
N.M.P.M., EDDY COUNTY, NEW MEXICO.

BASIN SURVEYS P.O. BOX 1786 - HOBBS, NEW MEXICO

W.O. Number: 8305 Drawn By: K. GOAD

Date: 07-08-98 Disk: KJG #115 - 8305B.DWG

Survey Date: 07-06-98

Sheet 1 of 1 Sheets



OXY USA INC.
 OXY P.I.B.
 2440' FNL & 1980 FEL
 Sec. 21, T-17-S, R-28-E,
 Eddy County, New Mexico.

SCALE: 1"=2000'

BASIN SURVEYS

P.O. BOX 1786-HOBBS, NEW MEXICO

2000' 0 2000' 4000 Feet

W.O. Number: 8305	Drawn By: K. GOAD	Survey Date: 07-06-98	Sheet 1 of 1 Sheets
-------------------	-------------------	-----------------------	---------------------

COUNTY EddyPOOL Empire-Pennsylvanian GasTOWNSHIP 17-SouthRANGE 28-East

NMPM

6	5	4	3	2	1
7	8	9	10	11	12
18	17	16	15	14	13
19	20	21	22	23	24
30	29	28	27	26	25
31	32	33	34	35	36

Description: $\frac{1}{2}$ Sec. 19; $\frac{1}{2}$ Sec. 20; $\frac{1}{2}$ Sec. 21; $\frac{1}{2}$ Sec. 22, ^NSecs. 27
thru 34 (R-391, 11-25-53). Special rules rescinded, pool now on
statewide spacing (R-5809, 9-20-78) EXT: $\frac{1}{2}$ sec 20 (R-7009, 6-19-82)

COUNTY *Eddy*POOL *Empire-Wolfcamp*TOWNSHIP *17-South*RANGE *28-East*NMFM *Abandoned*

6	5	4	3	2	1
7	8	9	10	11	12
18	17	16	15	14	13
19	20	21	22	23	24
30	29	28	27	26	25
31	32	33	34	35	36

Description: All Sec. 32, (R-561, 12-16-54).

Ext: ^{W/2} Sec. 29, (R-986, 4-29-57).

CMD :
OG5SECT

ONGARD
INQUIRE LAND BY SECTION

11/18/98 09:00:09
OGOIV -EMDV
PAGE NO: 1

Sec : 21 Twp : 17S Rng : 28E Section Type : NORMAL

D 40.00 Federal owned	C 40.00 Federal owned	B 40.00 Federal owned	A 40.00 Federal owned
E 40.00 Federal owned U A A	F 40.00 Federal owned	G 40.00 Federal owned	H 40.00 Federal owned

PF01 HELP
PF07 BKWD

PF02
PF08 FWD

PF03 EXIT
PF09 PRINT

PF04 GoTo
PF10 SDIV

PF05
PF11

PF06
PF12

CMD :
OG5SECT

ONGARD
INQUIRE LAND BY SECTION

11/18/98 09:00:17
OGOIV -EMDV
PAGE NO: 2

Sec : 21 Twp : 17S Rng : 28E Section Type : NORMAL

L 40.00 CS B01969 0031 06/43 WALTER GRANBERRY U	K 40.00 CS B01969 0032 06/43 WALTER GRANBERRY U A	J 40.00 CS B01969 0030 06/43 WALTER GRANBERRY U	I 40.00 CS B01969 0025 06/43 FINA OIL & CHEMIC
M 40.00 CS B01969 0031 06/43 WALTER GRANBERRY U	N 40.00 CS B01969 0031 06/43 WALTER GRANBERRY U A A	O 40.00 CS B01969 0031 06/43 WALTER GRANBERRY U A	P 40.00 CS B01969 0025 06/43 FINA OIL & CHEMIC

PF01 HELP	PF02	PF03 EXIT	PF04 GoTo	PF05	PF06
PF07 BKWD	PF08 FWD	PF09 PRINT	PF10 SDIV	PF11	PF12

County Eddy

Pool Empire-Atoka Gas

TOWNSHIP 17 South

Range 28 East

NMPM

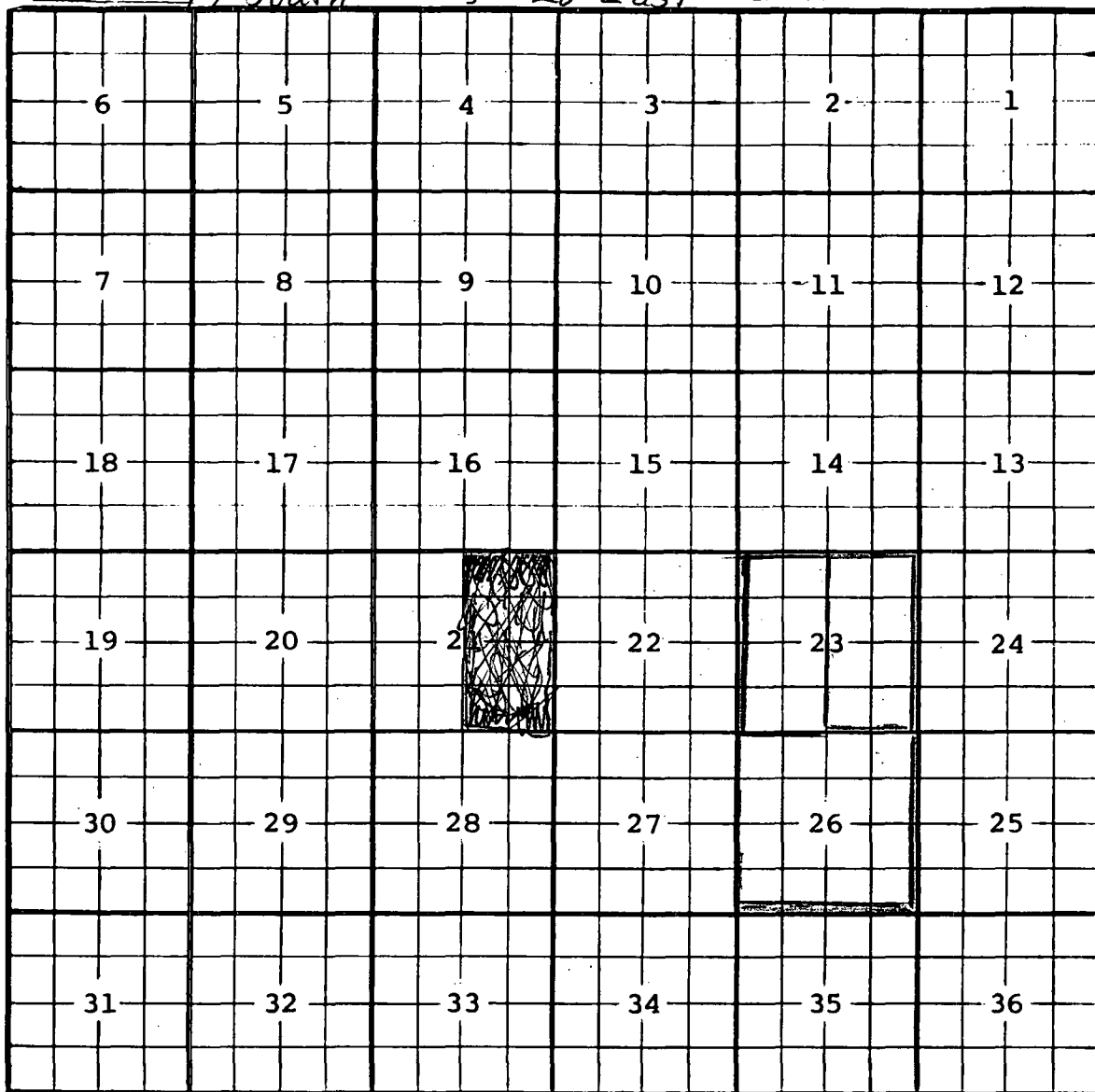

Description: $\frac{5}{8}$ Sec. 23 (R-7372, 10-20-93) Ext: All Sec. 26 (R-8391, 1-22-97)
Ext: $\frac{1}{2}$ Sec. 23 (R-10713, 11-26-96)