

1/21/99 2/10/99 MS KN NSL

ABOVE THIS LINE FOR DIVISION USE ONLY

# NEW MEXICO OIL CONSERVATION DIVISION

- Engineering Bureau -

457-9 #2

## ADMINISTRATIVE APPLICATION COVERSHEET

D-9-30N-3W

THIS COVERSHEET IS MANDATORY FOR ALL ADMINISTRATIVE APPLICATIONS FOR EXCEPTIONS TO DIVISION RULES AND REGULATIONS

### Application Acronyms:

[NSP-Non-Standard Proration Unit] [NSL-Non-Standard Location]  
 [DD-Directional Drilling] [SD-Simultaneous Dedication]  
 [DHC-Downhole Commingling] [CTB-Lease Commingling] [PLC-Pool/Lease Commingling]  
 [PC-Pool Commingling] [OLS-Off-Lease Storage] [OLM-Off-Lease Measurement]  
 [WFX-Waterflood Expansion] [PMX-Pressure Maintenance Expansion]  
 [SWD-Salt Water Disposal] [IPI-Injection Pressure Increase]  
 [EOR-Qualified Enhanced Oil Recovery Certification] [PPR-Positive Production Response]

### [1] TYPE OF APPLICATION - Check Those Which Apply for [A]

[A] Location - Spacing Unit - Directional Drilling

☒ NSL ☐ NSP ☐ DD ☐ SD

Check One Only for [B] or [C]

[B] Commingling - Storage - Measurement

☐ DHC ☐ CTB ☐ PLC ☐ PC ☐ OLS ☐ OLM

[C] Injection - Disposal - Pressure Increase - Enhanced Oil Recovery

☐ WFX ☐ PMX ☐ SWD ☐ IPI ☐ EOR ☐ PPR

### [2] NOTIFICATION REQUIRED TO: - Check Those Which Apply, or ☐ Does Not Apply

[A] ☒ Working, Royalty or Overriding Royalty Interest Owners

[B] ☒ Offset Operators, Leaseholders or Surface Owner

[C] ☒ Application is One Which Requires Published Legal Notice

[D] ☒ Notification and/or Concurrent Approval by BLM or SLO

U.S. Bureau of Land Management - Commissioner of Public Lands, State Land Office

[E] ☒ For all of the above, Proof of Notification or Publication is Attached, and/or,

[F] ☒ Waivers are Attached

### [3] INFORMATION / DATA SUBMITTED IS COMPLETE - Statement of Understanding

I hereby certify that I, or personnel under my supervision, have read and complied with all applicable Rules and Regulations of the Oil Conservation Division. Further, I assert that the attached application for administrative approval is accurate and complete to the best of my knowledge and where applicable, verify that all interest (WI, RI, ORRI) is common. I further verify that all applicable API Numbers are included. I understand that any omission of data, information or notification is cause to have the application package returned with no action taken.

Note: Statement must be completed by an individual with supervisory capacity.

Christy Serrano  
 Print or Type Name

Christy Serrano  
 Signature

Production Clerk  
 Title

1-13-99  
 Date

# Mallon Oil Company

*a Mallon Resources Subsidiary*

Denver/Colorado ♦ Durango/Colorado ♦ Carlsbad/New Mexico

January 18, 1999

Mr. Mike Stogner  
Oil Conservation Division  
2040 South Pacheco Street  
Santa Fe, New Mexico 87505

RE: Jicarilla 457-9 No. 2  
695' FNL and 731' FWL  
(NW NW) Unit D  
Sec. 9, T30N-R03W

Dear Mr. Stogner:

Mallon Oil Company is requesting an unorthodox location for Jicarilla 457-9 No. 2 (695' FNL and 731' FWL, NW NW, Unit D) Sec. 9, T30N-R03 Rio Arriba County, New Mexico, for the Cabresto Canyon; Ojo Alamo Ext.

Mallon Oil Company is the only offset operator to the acreage shown. The reason is due to topography and archeology. The well could not be moved to the South due to a steep grade. Also an archeological site was located to the East of the originally staked location which prohibited a Eastern move. Enclosed is a copy of Mallon Oil Company's C-102, topographical map, and a map showing an overall view of East Blanco lease.

Please contact me at (970) 382-9100, if any additional information is needed.

Sincerely



Christy Serrano  
Production Clerk

98' P 70101  
DISTRICT I  
P.O. Box 1080, Hobbs, N.M. 88241-1080

DISTRICT II  
P.O. Drawer 20, Artesia, N.M. 88211-0719

DISTRICT III  
1000 Elko Branch Rd., Artesia, N.M. 87410

DISTRICT IV  
PO Box 2066, Santa Fe, NM 87504-2066

STATE OF NEW MEXICO  
Energy, Minerals & Natural Resources Department

# OIL CONSERVATION DIVISION

P.O. Box 2088  
Santa Fe, NM 87504-2088

Revised February 21, 1994

Instructions on back  
Submit to Appropriate District Office  
State Lease - 4 Copies  
Fee Lease - 3 Copies

☐ AMENDED REPORT

## WELL LOCATION AND ACREAGE DEDICATION PLAT

*API Number		*Pool Code	*Pool Name
		96538	Cabresto Canyon; Ojo Alamo Ext.
*Property Code	*Property Name		*Well Number
	JICARILLA 457-9		2
*OCD No.	*Operator Name		*Elevation
013925	MALLON OIL CO.		7216'

### 10 Surface Location

UL or lot no.	Section	Township	Range	Lot Idn	Feet from the	North/South Line	Feet from the	East/West Line	County
0	8	30-N	7-W		695	NORTH	731	WEST	RIO ARriba

### 11 Bottom Hole Location If Different From Surface

UL or lot no.	Section	Township	Range	Lot Idn	Feet from the	North/South Line	Feet from the	East/West Line	County

*Dedicated Acres	*Joint or Infill	*Consolidation Code	*Order No.
160			

NO ALLOWABLE WILL BE ASSIGNED TO THIS COMPLETION UNTIL ALL INTERESTS HAVE BEEN CONSOLIDATED  
OR A NON-STANDARD UNIT HAS BEEN APPROVED BY THE DIVISION

18

N 24-52-31 E 2894.75'

3/4 CORNER SEC. 4

	<b>17 OPERATOR CERTIFICATION</b> I hereby certify that the information contained herein is true and complete to the best of my knowledge and belief.  Signature: <u>Terry Lindeman</u> Printed Name: <u>Terry Lindeman</u> Title: <u>Operations Superintendent</u> Date: <u>June 12, 1998</u>	
	<b>18 SURVEYOR CERTIFICATION</b> I hereby certify that the well location shown on this plat was plotted from field notes of actual surveys made by me or under my supervision, and that the same is true and correct to the best of my belief.  Date of Survey: <u>9-7</u> Signature: <u>[Signature]</u> Professional Land Surveyor 8894 Certificate Number: <u>8894</u>	





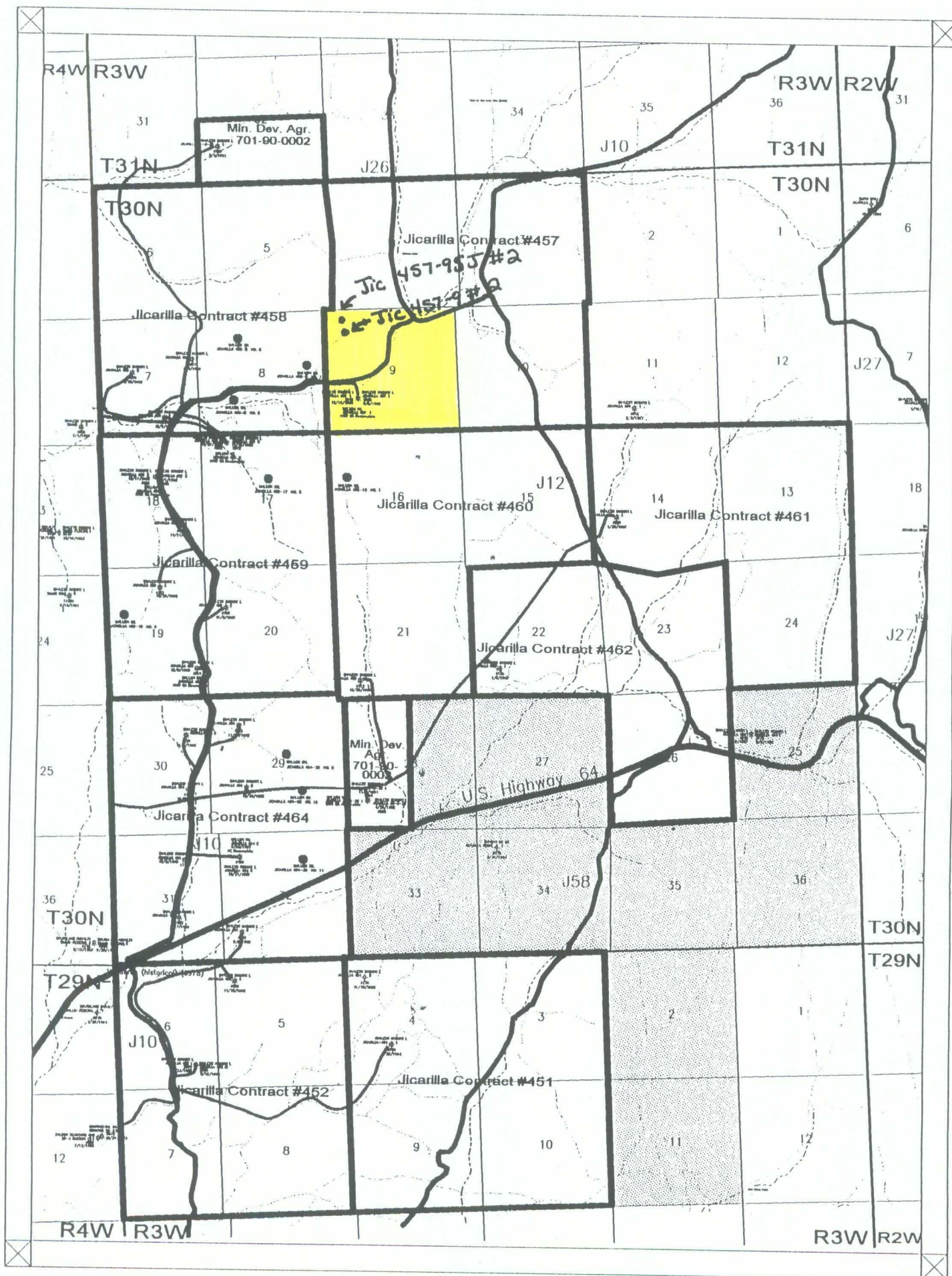

Scale 1:63360.

0.2 0. 0.2 0.4 0.6 0.8 1. miles



#### LEGEND

Yellow = Development Contracts

Green = Proposed Acreage

Purple Lines =

Approximate Pipeline Locations

• Permitted Well Locations

#### MALLON OIL COMPANY

East Blanco Field  
San Juan Basin  
Rio Arriba County, New Mexico

10/17/1997

County Rio Arriba Pool Cabresto Canyon-Ojo Alamo

TOWNSHIP 30 North Range 3 West NMPM

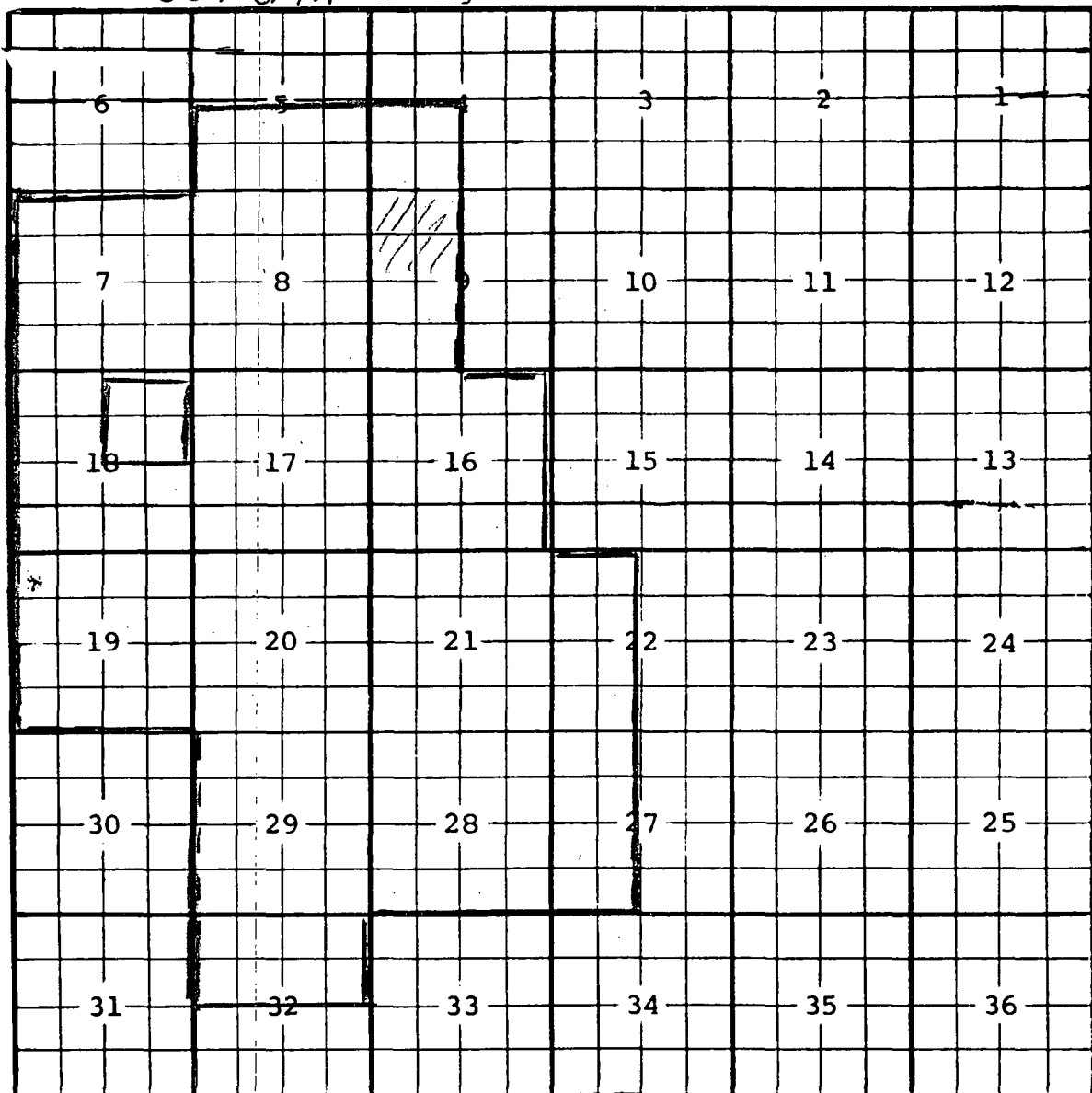

Description: <sup>NE 1/4</sup> Sec. 18 (R-10990, 5-20-98)

Ext: <sup>SW 1/4</sup> Sec. 4, <sup>S 1/2</sup> Sec. 5, All Secs. 7 and 8, <sup>W 1/2</sup> Sec. 9, All Secs. 16 and 17, <sup>NE 1/4</sup> and <sup>S 1/2</sup> Sec. 18, All Secs. 19 through 21, <sup>W 1/2</sup> Sec. 22, <sup>W 1/2</sup> Sec. 27, All Secs. 28 and 29, <sup>N 1/2</sup> Sec. 32 (R-11115, 1-7-99)

CMD :  
OG5SECTONGARD  
INQUIRE LAND BY SECTION02/02/99 14:14:50  
OGOMES -TPVN  
PAGE NO: 1

Sec : 09 Twp : 30N Rng : 03W Section Type : NORMAL

4 36.03  Indian owned A	3 36.09  Indian owned	2 36.27  Indian owned	1 36.64  Indian owned A
E 40.00  Indian owned	F 40.00  Indian owned	G 40.00  Indian owned	H 40.00  Indian owned

PF01 HELP  
PF07 BKWDPF02  
PF08 FWDPF03 EXIT  
PF09 PRINTPF04 GoTo  
PF10 SDIVPF05  
PF11PF06  
PF12

(  
76.03  
76.09  

---

152.12

CMD :  
OG5SECTONGARD  
INQUIRE LAND BY SECTION02/02/99 14:14:57  
OGOMES -TPVN  
PAGE NO: 2

Sec : 09 Twp : 30N Rng : 03W Section Type : NORMAL

L 40.00  Indian owned  A	K 40.00  Indian owned	J 40.00  Indian owned	I 40.00  Indian owned
M 40.00  Indian owned	N 40.00  Indian owned	O 40.00  Indian owned	P 40.00  Indian owned  A

PF01 HELP  
PF07 BKWDPF02  
PF08 FWDPF03 EXIT  
PF09 PRINTPF04 GoTo  
PF10 SDIVPF05  
PF11PF06  
PF12