

ATLANTIC

THE ATLANTIC REFINING COMPANY
INCORPORATED - 1870
PETROLEUM PRODUCTS

December 30, 1965

NORTH AMERICAN PRODUCING DEPARTMENT
NEW MEXICO - ARIZONA DISTRICT

S. L. SMITH, DISTRICT MANAGER
JACK BIARD, DISTRICT LANDMAN
E. R. DOUGLAS, DISTRICT GEOLOGIST
A. D. KLOXIN, DISTRICT DRG. & PROD. SUP'T.
M. D. ROBERTS, DISTRICT GEOPHYSICIST
W. P. TOMLINSON, DISTRICT ENGINEER
B. R. WARE, DISTRICT ADMINISTRATIVE SUP'V.

SECURITY NATIONAL BANK BLDG.

MAILING ADDRESS
P. O. BOX 1978
ROSWELL, NEW MEXICO

Mr. A. L. Porter, Jr., Secretary-Director
New Mexico Oil Conservation Commission
P. O. Box 2088
Santa Fe, New Mexico

Re: Non-Standard Proration Unit for
Atlantic's Smith Federal No. 1 Well,
Indian Basin-Upper Pennsylvanian
Gas Pool, Eddy County, New Mexico

Dear Sir:

The Atlantic Refining Company is the operator of the Smith Federal No. 1 Well, located in Section 1, T22S-R23E, on a tract of 673.32 acres. It is completed in the Indian Basin-Upper Pennsylvanian field pay. We respectfully request an administrative exception to the 640-acre proration unit requirement of Rule No. 2 of Order No. R-2440 and assignment of the entire 673.32 acres to our well for proration purposes.

It is our understanding that Rule No. 3 provides for administrative approval of non-standard proration units when such units are caused by location of wells at township boundaries.

Yours very truly,

THE ATLANTIC REFINING COMPANY

W. P. Tomlinson

W. P. Tomlinson

WPT:rhs

cc: New Mexico Oil Conservation Commission
P. O. Drawer DD
Artesia, New Mexico

Mr. A. D. Kloxin - Roswell

MEXICO OIL CONSERVATION COMMISSION
WELL LOCATION AND ACREAGE DEDICATION PLAT

Form C-102
Supersedes C-128
Effective 1-4-65

All distances must be from the outer boundaries of the Section.

Operator THE ATLANTIC REFINING COMPANY			Lease SMITH-FEDERAL		Well No. 1
Unit Letter G	Section 1	Township 22 South	Range 23 East	County J N B Eddy 12	
Actual Footage Location of Well:					
1930 feet from the		North	2080 feet from the		East
Ground Level Elev.	Producing Formation Indian Basin Upper Penn. " " Morrow		Pool Indian Basin	Dedicated Acreage: 673.32 Acres	

1. Outline the acreage dedicated to the subject well by colored pencil or hachure marks on the plat below.
2. If more than one lease is dedicated to the well, outline each and identify the ownership thereof (both as to working interest and royalty).
3. If more than one lease of different ownership is dedicated to the well, have the interests of all owners been consolidated by communitization, unitization, force-pooling, etc?

☐ Yes ☐ No If answer is "yes," type of consolidation _____

If answer is "no," list the owners and tract descriptions which have actually been consolidated. (Use reverse side of this form if necessary.) _____

No allowable will be assigned to the well until all interests have been consolidated (by communitization, unitization, forced-pooling, or otherwise) or until a non-standard unit, eliminating such interests, has been approved by the Commission.

R 23 E

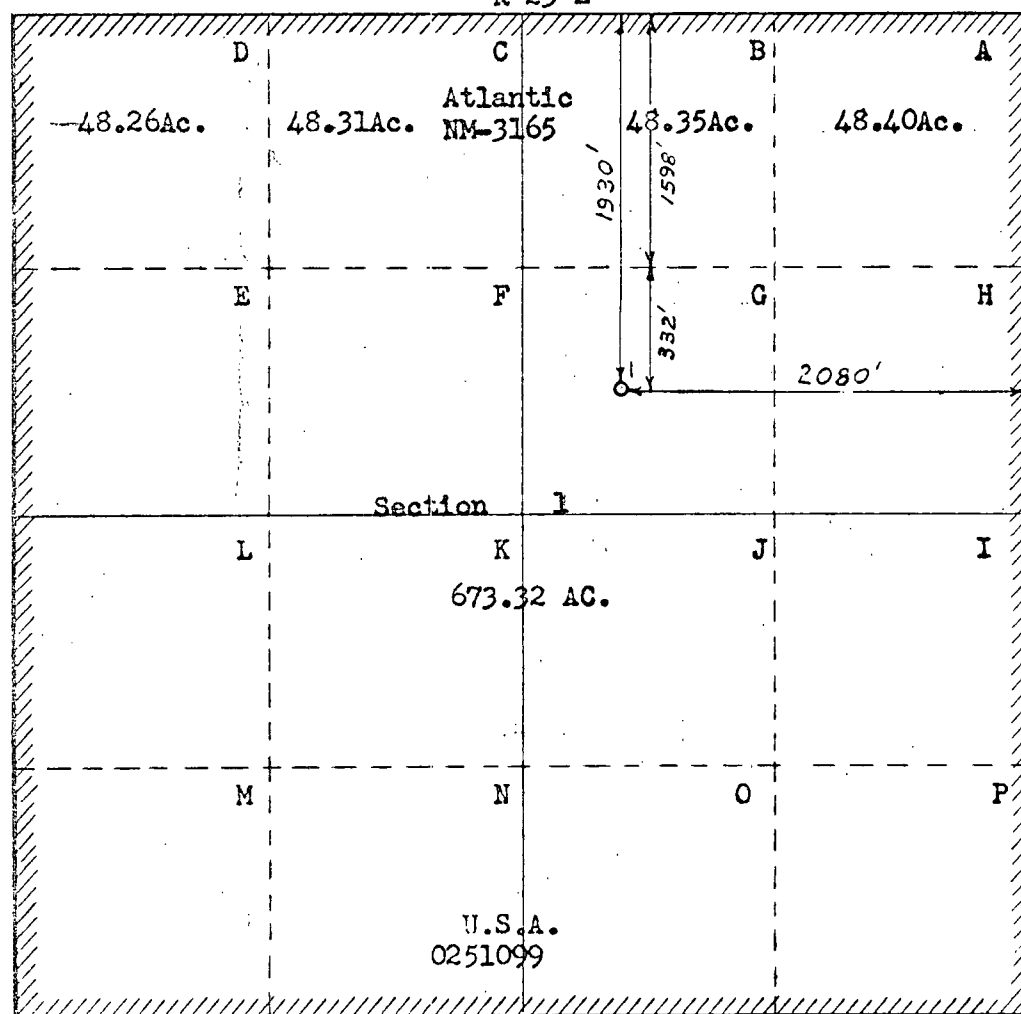

CERTIFICATION

I hereby certify that the information contained herein is true and complete to the best of my knowledge and belief.

Name
Clinton P. Lane Jr.
Position

Staff Landman

Company
The Atlantic Refining Co.

Date
July 15, 1965

I hereby certify that the well location shown on this plat was plotted from field notes of actual surveys made by me or under my supervision, and that the same is true and correct to the best of my knowledge and belief.

Date Surveyed
July 13, 1965

R. A. Waterhouse, Surveyor
The Atlantic Refining Company

R. A. Waterhouse

PAIO-1419

0 330 660 990 1320 1650 1980 2310 2640 2000 1500 1000 500 0

T
22
S



THE ATLANTIC REFINING COMPANY
INCORPORATED - 1870
PETROLEUM PRODUCTS

December 30, 1965

JAN 13 AM 12

NORTH AMERICAN PRODUCING DEPARTMENT
NEW MEXICO - ARIZONA DISTRICT

S. L. SMITH, DISTRICT MANAGER
JACK BIARD, DISTRICT LANDMAN
E. R. DOUGLAS, DISTRICT GEOLOGIST
A. D. KLOXIN, DISTRICT DRLG. & PROD. SUP'T.
M. D. ROBERTS, DISTRICT GEOPHYSICIST
W. P. TOMLINSON, DISTRICT ENGINEER
B. R. WARE, DISTRICT ADMINISTRATIVE SUP'V.

SECURITY NATIONAL BANK BLDG.

MAILING ADDRESS
P. O. BOX 1978
ROSWELL, NEW MEXICO

Mr. A. L. Porter, Jr., Secretary-Director
New Mexico Oil Conservation Commission
P. O. Box 2088
Santa Fe, New Mexico

Re: Non-Standard Proration Unit for
Atlantic's Smith Federal No. 1 Well,
Indian Basin-Upper Pennsylvanian
Gas Pool, Eddy County, New Mexico

Dear Sir:

The Atlantic Refining Company is the operator of the Smith Federal No. 1 Well, located in Section 1, T22S-R23E, on a tract of 673.32 acres. It is completed in the Indian Basin-Upper Pennsylvanian field pay. We respectfully request an administrative exception to the 640-acre proration unit requirement of Rule No. 2 of Order No. R-2440 and assignment of the entire 673.32 acres to our well for proration purposes.

It is our understanding that Rule No. 3 provides for administrative approval of non-standard proration units when such units are caused by location of wells at township boundaries.

Yours very truly,

THE ATLANTIC REFINING COMPANY

W. P. Tomlinson

WPT:rhs

cc: New Mexico Oil Conservation Commission
P. O. Drawer DD
Artesia, New Mexico

Mr. A. D. Kloxin - Roswell

MEXICO OIL CONSERVATION COMMISSION
WELL LOCATION AND ACREAGE DEDICATION PLAT

Form C-102
 Supersedes C-128
 Effective 1-1-65

All distances must be from the outer boundaries of the Section.

Operator THE ATLANTIC REFINING COMPANY			Lease SMITH-FEDERAL		Well No. 1
Unit Letter G	Section 1	Township 22 South	Range 23 East	County Eddy 12	
Actual Footage Location of Well: 1930 feet from the North line and 2080 feet from the East line.					
Ground Level Elev.	Producing Formation Indian Basin Upper Penn. Morrow		Pool Indian Basin	Dedicated Acreage: 673.32 Acres	

1. Outline the acreage dedicated to the subject well by colored pencil or hatchure marks on the plat below.
2. If more than one lease is dedicated to the well, outline each and identify the ownership thereof (both as to working interest and royalty).
3. If more than one lease of different ownership is dedicated to the well, have the interests of all owners been consolidated by communitization, unitization, force-pooling, etc?

☐ Yes ☐ No If answer is "yes," type of consolidation _____

If answer is "no," list the owners and tract descriptions which have actually been consolidated. (Use reverse side of this form if necessary.) _____

No allowable will be assigned to the well until all interests have been consolidated (by communitization, unitization, forced-pooling, or otherwise) or until a non-standard unit, eliminating such interests, has been approved by the Commission.

R 23 E

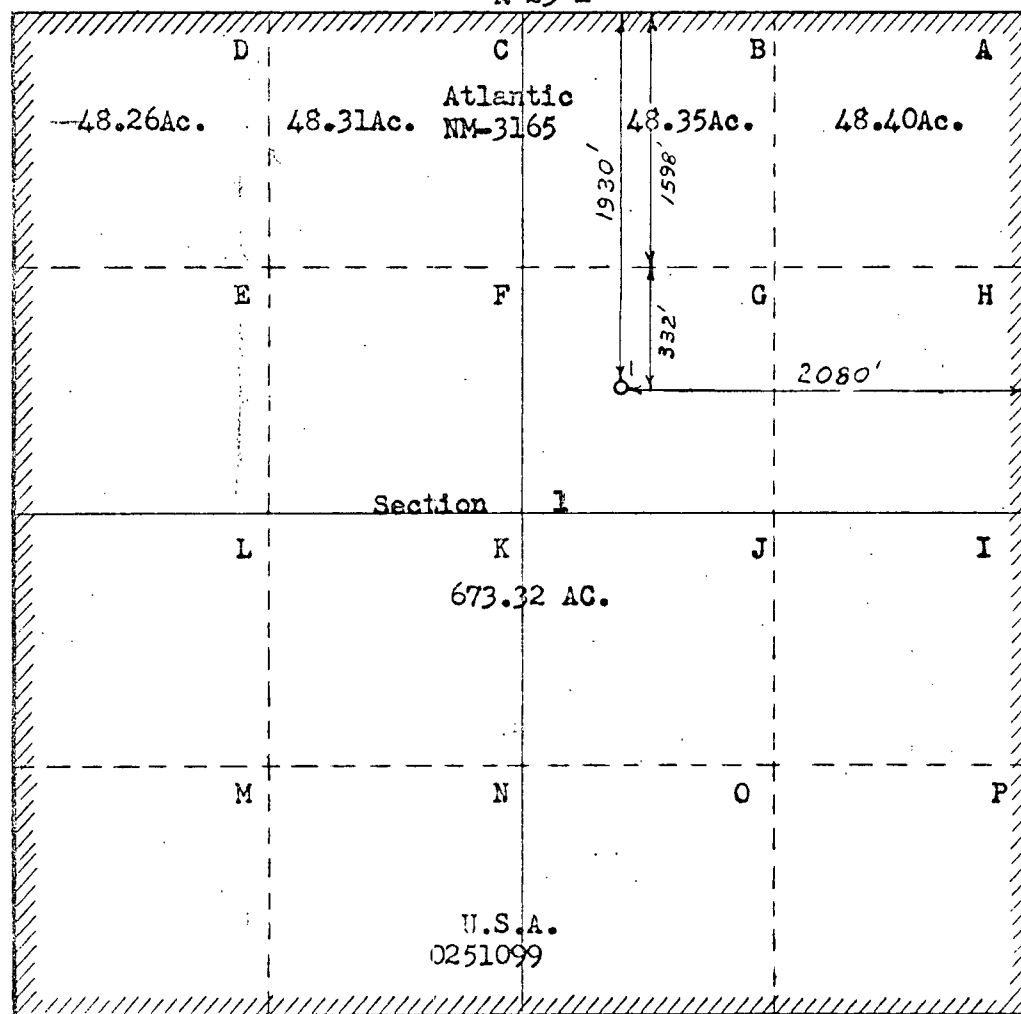

CERTIFICATION

I hereby certify that the information contained herein is true and complete to the best of my knowledge and belief.

Name
Clinton P. Smith Sr.

Position
Staff Landman

Company
The Atlantic Refining Co.

Date
July 15, 1965

I hereby certify that the well location shown on this plat was plotted from field notes of actual surveys made by me or under my supervision, and that the same is true and correct to the best of my knowledge and belief.

Date Surveyed
July 13, 1965

R. A. Waterhouse, Surveyor
 The Atlantic Refining Company

R. A. Waterhouse

PAIO-1419

0 330 660 990 1320 1650 1980 2310 2640 2000 1500 1000 500 0

