

DATE IN 12-1-03	SUSPENSE 12-22-03	ENGINEER MES	LOGGED IN mms	TYPE NSL	APP NO. 400638935
-----------------	-------------------	--------------	---------------	----------	-------------------

ABOVE THIS LINE FOR DIVISION USE ONLY

NEW MEXICO OIL CONSERVATION DIVISION
- Engineering Bureau -
 1220 South St. Francis Drive, Santa Fe, NM 87505



ADMINISTRATIVE APPLICATION CHECKLIST

THIS CHECKLIST IS MANDATORY FOR ALL ADMINISTRATIVE APPLICATIONS FOR EXCEPTIONS TO DIVISION RULES AND REGULATIONS WHICH REQUIRE PROCESSING AT THE DIVISION LEVEL IN SANTA FE

Application Acronyms:

[NSL-Non-Standard Location] [NSP-Non-Standard Proration Unit] [SD-Simultaneous Dedication]
[DHC-Downhole Commingling] [CTB-Lease Commingling] [PLC-Pool/Lease Commingling]
[PC-Pool Commingling] [OLS - Off-Lease Storage] [OLM-Off-Lease Measurement]
[WFX-Waterflood Expansion] [PMX-Pressure Maintenance Expansion]
[SWD-Salt Water Disposal] [IPI-Injection Pressure Increase]
[EOR-Qualified Enhanced Oil Recovery Certification] [PPR-Positive Production Response]

[1] TYPE OF APPLICATION - Check Those Which Apply for [A]

- [A] ☒ Location - Spacing Unit - Simultaneous Dedication
☒ NSL ☐ NSP ☐ SD

Check One Only for [B] or [C]

- [B] ☐ Commingling - Storage - Measurement
☐ DHC ☐ CTB ☐ PLC ☐ PC ☐ OLS ☐ OLM

- [C] ☐ Injection - Disposal - Pressure Increase - Enhanced Oil Recovery
☐ WFX ☐ PMX ☐ SWD ☐ IPI ☐ EOR ☐ PPR

- [D] Other: Specify _____

[2] NOTIFICATION REQUIRED TO: - Check Those Which Apply, or Does Not Apply

- [A] ☐ Working, Royalty or Overriding Royalty Interest Owners
- [B] ☐ Offset Operators, Leaseholders or Surface Owner
- [C] ☐ Application is One Which Requires Published Legal Notice
- [D] ☐ Notification and/or Concurrent Approval by BLM or SLO
U.S. Bureau of Land Management - Commissioner of Public Lands, State Land Office
- [E] ☐ For all of the above, Proof of Notification or Publication is Attached, and/or,
- [F] ☐ Waivers are Attached

[3] SUBMIT ACCURATE AND COMPLETE INFORMATION REQUIRED TO PROCESS THE TYPE OF APPLICATION INDICATED ABOVE.

[4] CERTIFICATION: I hereby certify that the information submitted with this application for administrative approval is **accurate** and **complete** to the best of my knowledge. I also understand that **no action** will be taken on this application until the required information and notifications are submitted to the Division.

Note: Statement must be completed by an individual with managerial and/or supervisory capacity.

James Bruce
 Print or Type Name

James Bruce
 Signature

Attorney for Applicant
 Title
 jamesbruc@aol.com
 e-mail Address

12/1/03
 Date

RECEIVED
 DEC 1 2003
 Oil Conservation Division
 1220 S. St. Francis Drive
 Santa Fe, NM 87505

JAMES BRUCE
ATTORNEY AT LAW

POST OFFICE BOX 1056
SANTA FE, NEW MEXICO 87504

369 MONTEZUMA, NO. 213
SANTA FE, NEW MEXICO 87501

(505) 982-2043 (PHONE)
(505) 982-2151 (FAX)

jamesbruc@aol.com

December 1, 2003

Michael E. Stogner
Oil Conservation Division
1220 South St. Francis Drive
Santa Fe, New Mexico 87505

Dear Mr. Stogner:

Pursuant to Division Rule 104.F.(2), Bass Enterprises Production Co. ("Bass") applies for administrative approval of an unorthodox gas well location for the following well:

<u>Well:</u>	Poker Lake Unit Well No. 196
<u>Location:</u>	2055 feet FSL & 2335 feet FWL
<u>Well Unit:</u>	S½ of Section 29, Township 24 South, Range 31 East, N.M.P.M., Eddy County, New Mexico

The well will be drilled to test the Morrow formation (Undesignated Poker Lake-Morrow Gas Pool). Attached as Exhibit A is a Form C-102. The pool is developed on statewide rules, with 320 acre spacing and wells to be located no closer than 660 feet to a quarter section line.

The location is based on geological and topographical considerations. Attached as Exhibit B is a portion of a Wolfcamp time structure map. The depth (in descending order) is blue/green/yellow/red. The preferable (lower) location is in the northern part of the NE¼SW¼ of Section 34.

Applicant intended to drill at a location further west and south. However, there is a pipeline to the west (see Exhibit C), and the BLM suggested moving the well slightly north and east.

The well unit is within the Poker Lake Unit, operated by Bass. The S½ §29,¹ and the offsetting N½ §29, are all federal land, and are

¹The SW¼ §29 is one federal lease, and the SE¼ §29 is a separate federal lease.

fully committed to the unit. The leases, as to the Morrow formation, are 100% owned by Bass, and royalty interests are common. Moreover, the N¼ §29 is covered by the same lease as the SW¼ §29. As a result, **there is no adversely affected party who must be notified of the application.**

Please call me if you need any further information on this matter.

Very truly yours,

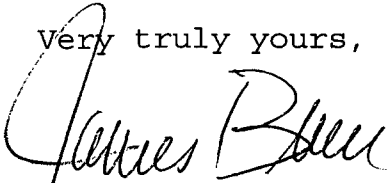
A handwritten signature in cursive script, appearing to read "James Bruce".

James Bruce

Attorney for Bass Enterprises Production Co.

DISTRICT I

1800 N. Front St., Denver, CO 80210

DISTRICT II

611 South First, Arizona, AZ 85210

DISTRICT III

1000 E. Grand St., Ariz., AZ 85210

DISTRICT IV

2040 South Proctor, Santa Fe, NM 87505

State of New Mexico

Energy, Mineral and Natural Resources Department

Form C-102

Revised March 17, 1998

Submit to Appropriate District Office

State Lease - 4 Copies

Fee Lease - 3 Copies

OIL CONSERVATION DIVISION

2040 South Proctor

Santa Fe, New Mexico 87504-2088

AMENDED REPORT

WELL LOCATION AND ACREAGE DEDICATION PLAT

API Number	Pool Code	Pool Name
Property Code	Property Name POKER LAKE UNIT	Well Number 196
OGWU No.	Operator Name BASS ENTERPRISES PRODUCTION COMPANY	Elevation 3456'

Surface Location

UL or Lot No.	Section	Township	Range	Lot Idn	Feet from the	North/South Line	Feet from the	East/West Line	County
K	29	24 S	31 E		2055	SOUTH	2335	WEST	EDDY

Bottom Hole Location if Different From Surface

UL or Lot No.	Section	Township	Range	Lot Idn	Feet from the	North/South Line	Feet from the	East/West Line	County

Dedicated Acres 320	Joint or Borel N	Consolidation Code	Order No.
------------------------	---------------------	--------------------	-----------

NO ALLOWABLE WILL BE ASSIGNED TO THIS COMPLETION UNTIL ALL INTERESTS HAVE BEEN CONSOLIDATED
OR A NON-STANDARD UNIT HAS BEEN APPROVED BY THE DIVISION

	OPERATOR CERTIFICATION I hereby certify the information contained herein is true and complete to the best of my knowledge and belief. <u>J.C. Ward</u> for Signature <u>W.R. DANIELS</u> Printed Name <u>Oil. Prod. Supt.</u> Title <u>11/20/01</u> Date
	SURVEYOR CERTIFICATION I hereby certify that the well location shown on this plat was plotted from field notes of actual surveys made by me or under my supervision, and that the same is true and correct to the best of my belief. <u>OCTOBER 15, 2001</u> Date <u>W.D. No. 196</u> Signature Certified by <u>W.D. No. 196</u> Jones 7977

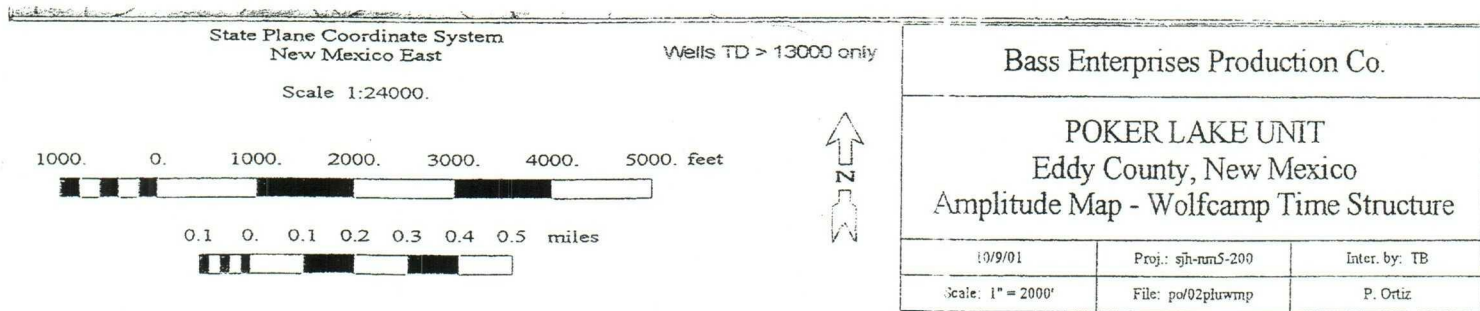
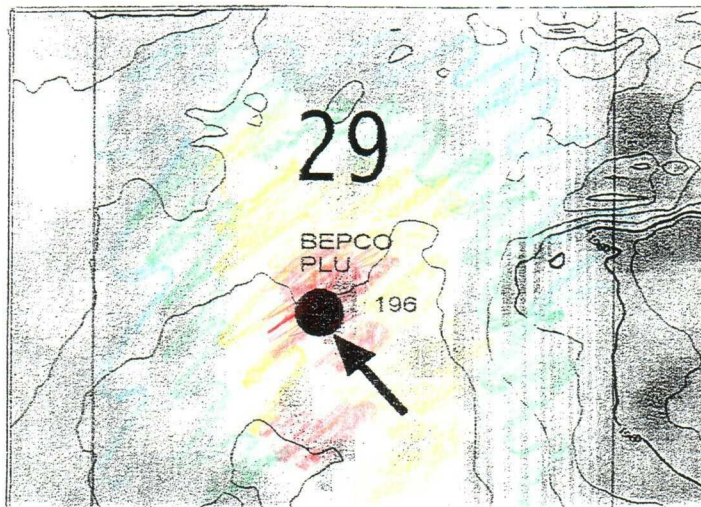

SECTION 29, TOWNSHIP 24 SOUTH, RANGE 31 EAST, N.M.P.M.,
EDDY COUNTY, NEW MEXICO.

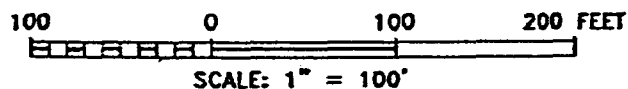
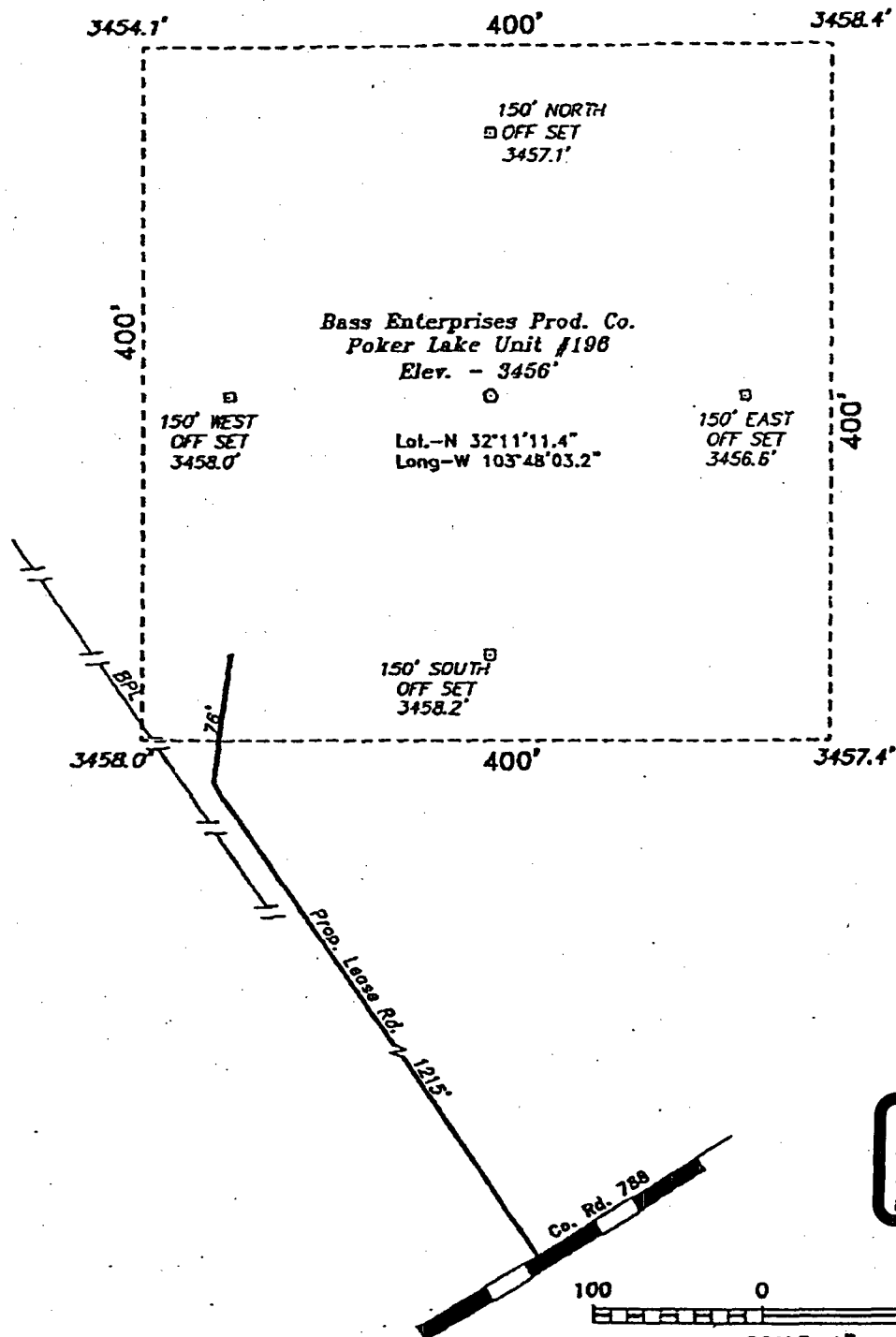

DIRECTIONS TO LOCATION:

FROM THE JUNCTION OF STATE HWY 128 & CO. RD. 788, GO SOUTHWEST ON CO. RD. 788 APPROX. 5.5 MILES TO A PROPOSED LEASE ROAD.

BASS ENTERPRISES PRODUCTION CO.

REF: Poker Lake Unit No. 196 / Well Pod Topc

THE POKER LAKE UNIT No. 196 LOCATED 2055' FROM
THE SOUTH LINE AND 2335' FROM THE WEST LINE OF
SECTION 29, TOWNSHIP 24 SOUTH, RANGE 31 EAST,
N.M.P.M., EDDY COUNTY, NEW MEXICO.

BASIN SURVEYS P.O. BOX 1786-HOBBS, NEW MEXICO

W.O. Number: 1984

Drawn By: K. GOAD

Date: 10-22-2001

Disk KJG CD#3 - 1984A.DWG

Survey Date: 10-18-2001

Sheet 1 of 1 Sheets

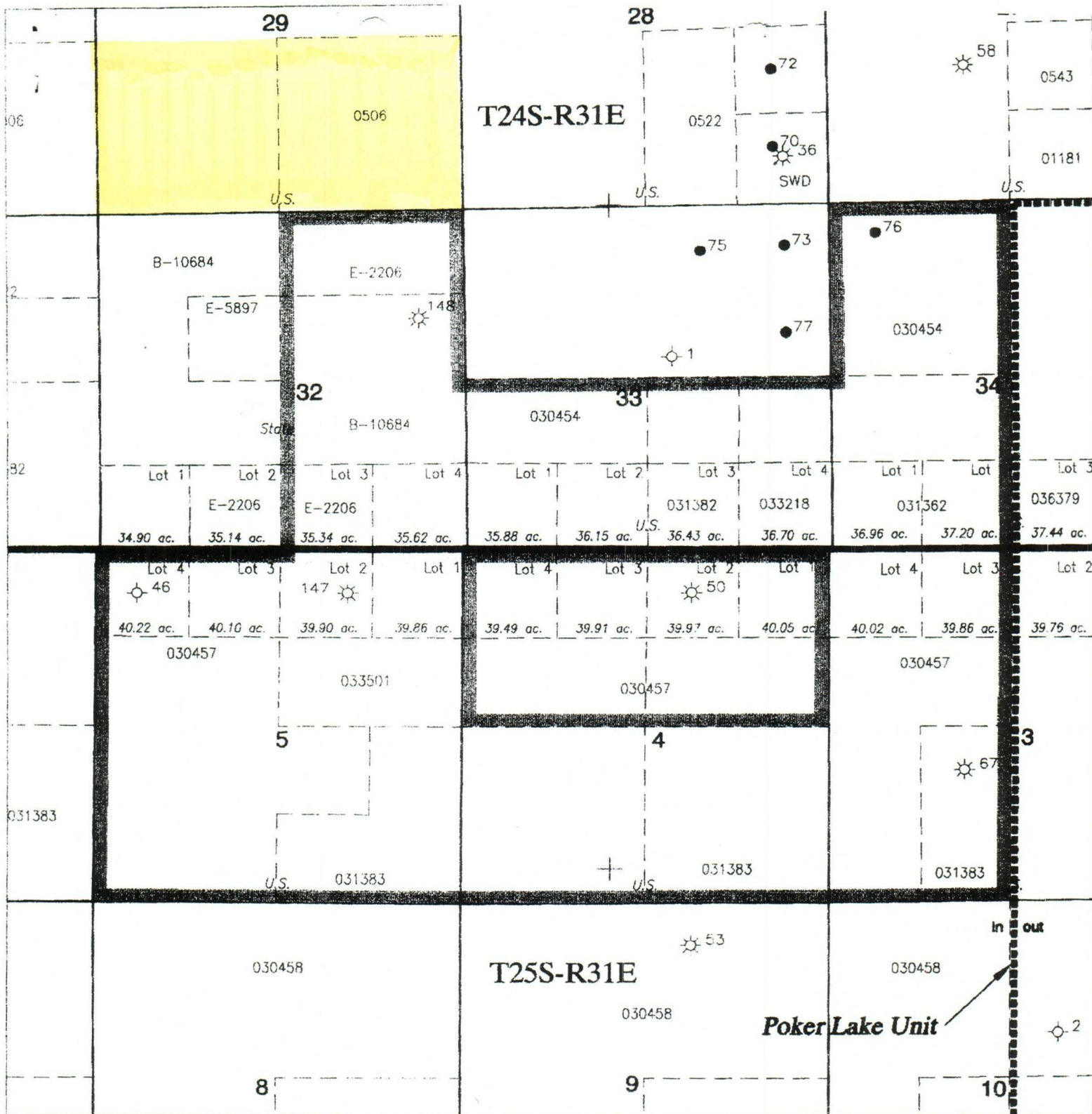

Bass Enterprises Production Co.

POKER LAKE UNIT
Eddy County, New Mexico

EXHIBIT

Blumberg No. 5119

D

DATE: 2-20-02 INTER 2000'

DEPT: Land DRAFTED BY: PO DWG: wfcmp initial and 1 rev.dwg

Note: To File:

Bass Enterprises Production Co.

- 1) Poker Lake Unit #198 (pMESO-400639218)
 - 2) Poker Lake Unit #196 (pMESO-400638935)
-

11:50 AM (1-8-2004)

Wayne Bailey w/ Bass left a voice-mail message asking about the status of its #196 application. Well drilled and is ready to free and commence producing the well.

817-390-8671

2:00 PM (1-8-2004)

I called Jim Pence about the lack of information for their application. I told him that I'd go ahead and process the 196 if they provide me w/ adequate data about the Morrow interest.

Sec : 29 Twp : 24S Rng : 31E Section Type : NORMAL

D 40.00 Federal owned U	C 40.00 Federal owned U	B 40.00 Federal owned U	A 40.00 Federal owned U
E 40.00 Federal owned U	F 40.00 Federal owned U	G 40.00 Federal owned U	H 40.00 Federal owned U
L 40.00 Federal owned U	K 40.00 Federal owned U	J 40.00 Federal owned U	I 40.00 Federal owned U
M 40.00 Federal owned U	N 40.00 Federal owned U	O 40.00 Federal owned U	P 40.00 Federal owned U

COUNTY Eddy

POOL Poker Lake - Morrow Gas

TOWNSHIP 24 South

RANGE 3 East

NMPM

82960

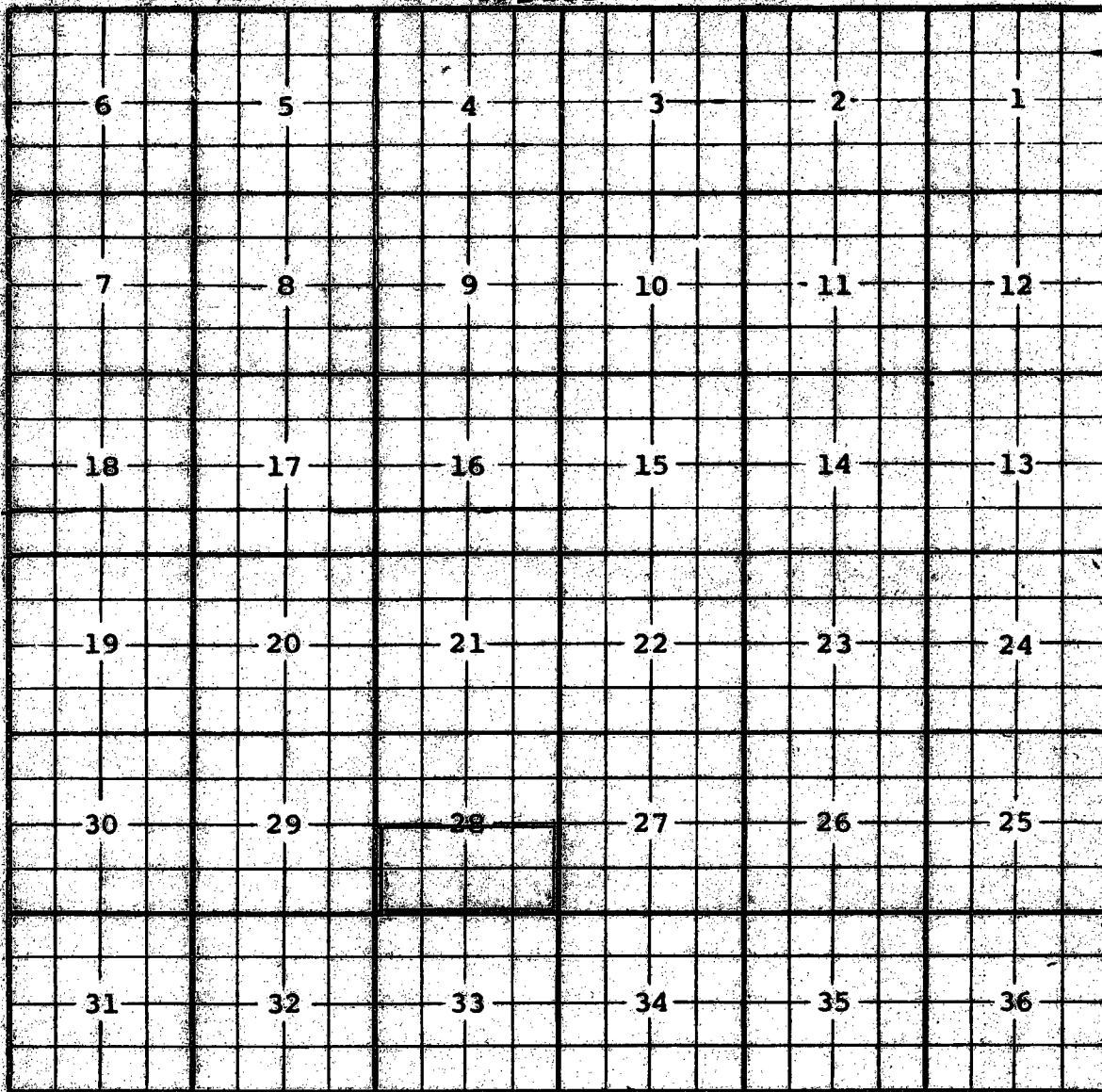

Description: Sec. 28 (R-3381, 3-1-b2)

Handwritten description area with multiple horizontal lines for notes.

county Eddy pool South Big Sinks Wolfcamp GasTOWNSHIP 25 South Range 31 East NMPM

6	5	4	3	2	1
7	8	9	10	11	12
18	17	16	15	14	13
19	20	21	22	23	24
30	29	28	27	26	25
31	32	33	34	35	36

Description: N¹/₂ Sec. 33 (A-7279, 5-12-83)

County Eddy Pool Big Sinks-Wolfcamp Gas

TOWNSHIP 24 South Range 31 East NMPM

6	5	4	3	2	1
7	8	9	10	11	12
18	17	16	15	14	13
19	20	21	22	23	24
30	29	28	27	26	25
31	32	33	34	35	36

Ext: $\frac{S}{2}$ Sec. 27, $\frac{E}{2}$ Sec. 33, $\frac{N}{2}$ Sec. 34 (R-7279, 5-17-83)

Ext: $\frac{E}{2}$ Sec. 32 (R-11691, 11-28-01)

County Eddy Pool Big Sinks - Wolfcamp Gas
 TOWNSHIP 23 South Range 31 East NMPM

6	5	4	3	2	1
7	8	9	10	11	12
18	17	16	15	14	13
19	20	21	22	23	24
30	29	28	27	26	25
31	32	33	34	35	36

Descriptions Sec. 4 $\frac{1}{2}$ (R-7030, 7-21-82)

Ext. $\frac{1}{2}$ Sec. 5 (R-11574, 2-8-01)