

Morris R. Antweil
OIL OPERATOR
P. O. Box 2010
HOBBS, NEW MEXICO 88240

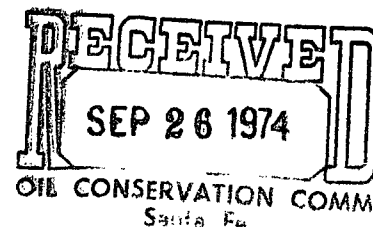

September 25, 1974

New Mexico Oil Conservation Commission
Box 2088
Santa Fe, New Mexico 87501

ATTENTION: Mr. A. L. Porter, Jr.
Secretary-Director

REFERENCE: Nonstandard Gas Proration Unit
Lots 1,2,7,8,9,10,15 & 16
Section 4-T21S-R26E
Eddy County, New Mexico

Gentlemen:

Morris R. Antweil respectfully requests the granting of administrative approval to a nonstandard gas proration and spacing unit, comprising the 297.8 acres being Lots 1,2,7,8,9,10,15 and 16 of Section 4-T21S-R26E, NMPM, Eddy County, New Mexico, to be dedicated to our No. 2 Western Reserves Federal to be drilled in Lot 10.

The unorthodox size of the requested unit is necessitated by the variations of the legal subdivisions of the U.S. Public Lands Surveys. Lots 1 and 2 to be dedicated to the proposed well contain only 28.85 and 28.95 acres, respectively; therefore, the total acreage available to the gas proration unit is 297.8 acres. The attached copy of the C-102 being filed for the proposed well shows the well location and the acreage to be dedicated. The proposed well will be drilled to 11,000 feet to test the Strawn and Morrow formations and is situated in the Avalon Gas Pool.

Provision for the grant of administrative approval of a nonstandard gas proration unit under the above conditions is contained in Rule 104-D-II of the Rules and Regulations of the Oil Conservation Commission. Your favorable consideration of our request will be appreciated.

Respectfully,

MORRIS R. ANTWEIL

A handwritten signature in cursive script, appearing to read "R M Williams".

R. M. Williams

RMW/jj
Encl.

NEW MEXICO OIL CONSERVATION COMMISSION
WELL LOCATION AND ACREAGE DEDICATION PLAT

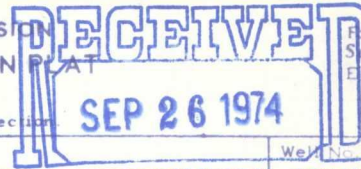

Form C-102
Supersedes C-128
Effective 1-1-65

All distances must be from the outer boundaries of the Section

Operator MORRIS R. ANTWEIL		Lease WESTERN RESERVES FEDERAL CONSERVATION COMM		Well No.
Unit Letter J	Section 4	Township 21 SOUTH	Range 26 EAST	County Santa Fe
Actual Footage Location of Well: 2932 feet from the NORTH line and 1980 feet from the EAST line				
Ground Level Elev. 3189.8	Producing Formation Harrow	Pool Avalon	Dedicated Acreage: 297.8 Acres	

1. Outline the acreage dedicated to the subject well by colored pencil or hachure marks on the plat below.
2. If more than one lease is dedicated to the well, outline each and identify the ownership thereof (both as to working interest and royalty).
3. If more than one lease of different ownership is dedicated to the well, have the interests of all owners been consolidated by communitization, unitization, force-pooling, etc?

See Reverse Side

☐ Yes ☒ No If answer is "yes," type of consolidation _____

If answer is "no," list the owners and tract descriptions which have actually been consolidated. (Use reverse side of this form if necessary.)

~~Proration unit to be communitized.~~

No allowable will be assigned to the well until all interests have been consolidated (by communitization, unitization, forced-pooling, or otherwise) or until a non-standard unit, eliminating such interests, has been approved by the Commission.

North Line of Section 4

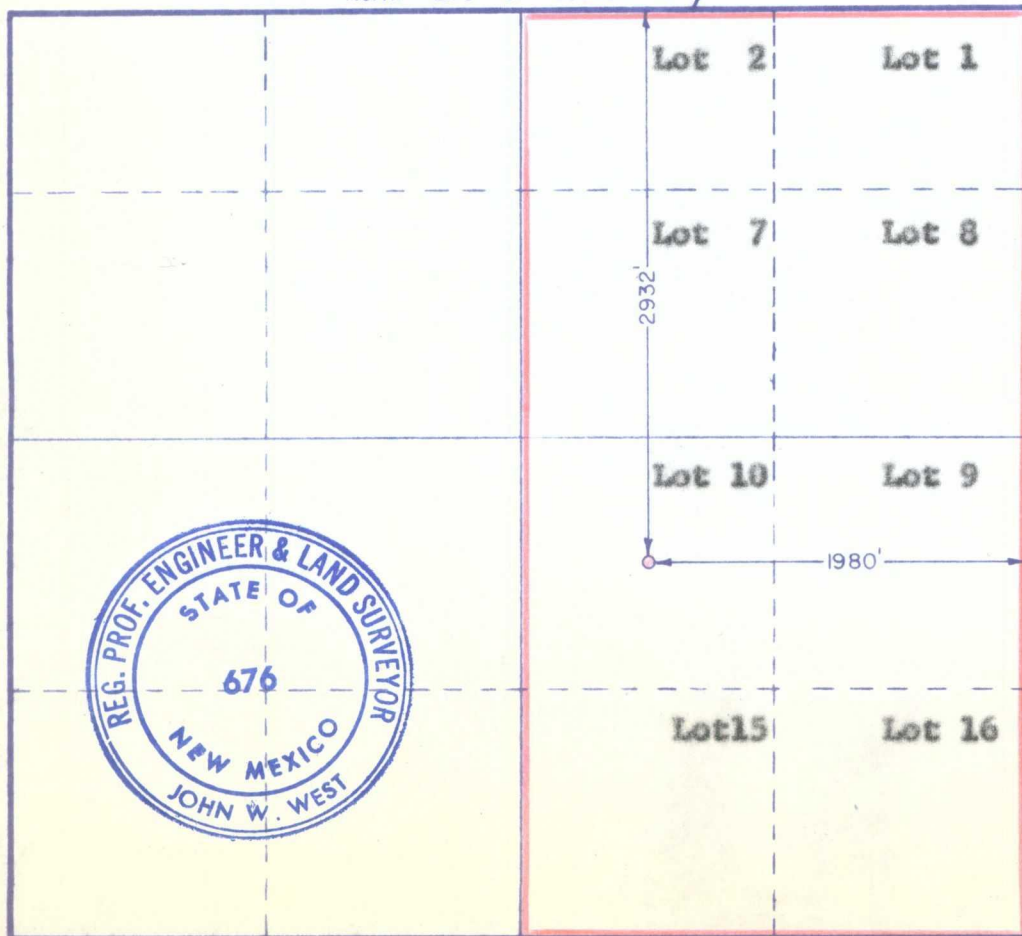

CERTIFICATION

I hereby certify that the information contained herein is true and complete to the best of my knowledge and belief.

R M Williams
Name

R. M. Williams
Position

Agent
Company

Morris R. Antweil
Date

25 September, 1974

I hereby certify that the well location shown on this plat was plotted from field notes of actual surveys made by me or under my supervision, and that the same is true and correct to the best of my knowledge and belief.

Date Surveyed

March 13, 1974

Registered Professional Engineer and/or Land Surveyor

John W West
Certificate No. **676**

0 330 660 990 1320 1650 1980 2310 2640 2970 3300 3630 3960 4290 4620 4950 5280 5610 5940 6270 6600

Tabulation of Leases:

Lot 1 - 28.95- Federal Lease NM 911

Working Interest- 100% El Paso Natural Gas.

Royalty Interest- 1/8 Federal

Lot 2 - 14.85 ac., Lot 7- 30 ac., & Lot 9-10ac., -fee lease

Working Interest- 50% Reserve-Antweil Joint Venture

50% Western Reserves Oil Co.

Royalty Interest- 1/2- Pecos Irrigation Co.

Lot 2 - 14 ac., Lot 7- 10 ac., Lot 8- 40 ac., & Lot 9- 30 ac.

Federal Lease NM 15461

Working Interest- 50% Reserve-Antweil Joint Venture

50% Western Reserves Oil Co.

Royalty Interest- 1/8 Federal

Lot 11- 40 ac. - Federal Lease NM 0514349-A

Working Interest- 50% Reserve-Antweil Joint Venture

50% Western Reserves Oil Co.

Royalty Interest - 1/8 Federal

Lot 15 & 16- 80 ac. - Federal Lease NM 3606

Working Interest- 100% - Inenco Oil Co.

Royalty Interest- 1/8 Federal