

 11/25/92

November 24, 1992

ARCO Oil and Gas Company
P.O. Box 1610
Midland, TX 79702

DRAFT

Attention: Kevin D. Renfro

Administrative Order SD-92-6

Dear Mr. Renfro:

Per your application dated September 28, 1992, you are hereby authorized to simultaneously dedicate Eumont Gas Pool production to the previously approved non-standard 320-acre gas spacing and proration unit comprising the W/2 of Section 21, Township 20 South, Range 37 East, NMPM, Lea County, New Mexico [Division Order NSP-1570(L)(SD)], dated April 6, 1989), from the existing W.C. Roach Well No. 6 located at a previously approved unorthodox gas well location 660 feet from the North line and 1980 feet from the West line (Unit C) and W.C. Roach Well No. 7 located at a standard location 1980 feet from the South and West lines (Unit K) of said Section 21 with the proposed W.C. Roach Well No. 5, to be recompleted from the Eunice Monument Grayburg San Andres Pool and located 1650 from the North and West lines (Unit F) which is a standard location for the Eumont Gas Pool.

Further, you are permitted to produce the allowable assigned said 320-acre unit from all three wells in any proportion.

Sincerely,

William J. LeMay
Director

WJL/MES/amg

cc: Oil Conservation Division - Hobbs



OIL CONSERVATION DIVISION
RECEIVED

'92 OCT 6 PM 9 19

STATE OF NEW MEXICO

ENERGY, MINERALS AND NATURAL RESOURCES DEPARTMENT

OIL CONSERVATION DIVISION
HOBBS DISTRICT OFFICE

9-25-92

BRUCE KING
GOVERNOR

POST OFFICE BOX 1980
HOBBS, NEW MEXICO 88241-1980
(505) 393-6161

OIL CONSERVATION DIVISION
P. O. BOX 2088
SANTA FE, NEW MEXICO 87501

RE: Proposed:

MC _____
DHC _____
NSL X 480 _____
NSP _____
SWD _____
WFX _____
PMX _____

Gentlemen:

I have examined the application for the:

Arco oil & Gas Co W.C. Roach #5-F 21-20-37
Operator Lease & Well No. Unit S-T-R

and my recommendations are as follows:

OK

Yours very truly,

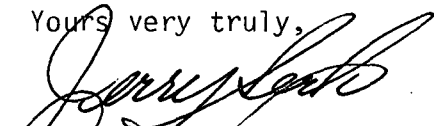
Jerry Sexton
Supervisor, District 1

/ed

Subject Well: W.C. Roach No. 5		NSL: (Y/N) no			
Location: 11650' FNL - 1650' FW		S-T-R F-21-205-37E			
Size of Proration Unit: 320	Comprising: 1 W 2				
Unit Authorized By: NSP - 1570(L)(SP)	For The: W.C. Roach Nos. 1, 6 & 7				
Number of Existing Wells in the Unit: 3					
Name	Location	Unit	Section	Approval	Date
W.C. Roach No. 1		D	21	NSP-1570	4/6/89
W.C. Roach No. 6	6600' FNL - 1980' FWL	C	21	NSP-1570	4/6/89
W.C. Roach No. 7	1980' FSL - 1980' FWL	K	21	NSP-1570	4/6/89
The well no. 1 was added to Greenhill Petroleum and is now added to the Service Measurement Pool.					
Application Received: September 28, 1992		Release Date: October 18, 1992			
Buck Sheet In? Yes		All Waivers In? 608 11			
NOTES:					
Waivers pending from Conoco, Mobil, Meridian, Amerada Hess, and B.B. Honeyman, Jr.					
Proration schedule shows No. 1 well also in this unit.					
Prepare SD order					

ARCO Oil and Gas Company
Western District
Post Office Box 1610
Midland, TX 79702
Telephone (915) 688-5200

OIL CONSERVATION DIV.
RECEIVED
'92 SEP 28 PM 9 59



September 18, 1992

Mr. William J. LeMay
New Mexico Oil Conservation Division
P. O. Box 2088
Santa Fe, New Mexico 87501

Mr. J. T. Sexton
New Mexico Oil Conservation Division
P. O. Box 1980
Hobbs, New Mexico 88240

RE: Application for Unorthodox Eumont Gas Well Location & Simultaneous Dedication
W. C. Roach #5
W/2 of Section 21, T20S, R37E, Lea County, NM
Eumont (Yates/Seven Rivers/Queen) Gas Pool

Dear Mr. LeMay / Mr. Sexton:

ARCO Oil and Gas Company respectfully requests administrative approval for an unorthodox Eumont gas well location for the W. C. Roach #5 well located 1650' FNL, 1650' FWL, Section 21, T-20S, R-37E in Lea County, New Mexico. The W. C. Roach #5 is a Monument Paddock oil well which ARCO is preparing to recompleat uphole to the Eumont pool. At the same time, ARCO requests simultaneous dedication of the Eumont gas production from the W. C. Roach #6 and #7 with the Eumont gas production from the W. C. Roach #5 well. The W. C. Roach #6 and #7 are Eumont gas wells currently dedicated to an existing 320-acre proration unit comprised of the W/2 of Section 21, T20S, R37E.

Attached are C-102 forms identifying both the existing and proposed configuration of the subject 320-acre Eumont gas proration unit. Also attached is a list of offset operators and/or co-owners for this unit, and a land plat map of the surrounding area.

ARCO Oil and Gas Company believes approval of this request will be in the interest of conservation, will protect correlative rights, and will allow for a more complete recovery of Eumont gas reserves from the subject acreage.

ARCO Oil and Gas Company is notifying the offset operators of this application by sending a copy of this application package, along with waiver to objection forms, by certified mail. If you need further information, please call me at (915) 688-5546.

Sincerely,

Kevin D. Renfro
Operations/Analytical Engineer

KDR:lrh

Attachments

Offset Operators:

Please indicate your approval for our request as detailed in the attached package by signing the waiver form below. Please return the signed waiver in the enclosed stamped, self-addressed envelope.

Thank you for your cooperation in this matter.

WAIVER TO OBJECTION

ARCO OIL AND GAS COMPANY

Application for an Unorthodox Eumont Gas Well Location

W. C. Roach #5

and

Simultaneous Dedication of Eumont Gas Production

W. C. Roach #6 and #7 (existing)

W. C. Roach #5 (new)

Eumont Gas Pool

W/2, Section 21, T20S, R37E

Lea County, New Mexico

I/We do hereby waive any objection to ARCO Oil and Gas Company's request for NMOCD Administrative Approval of an unorthodox well location for the W. C. Roach #5, and simultaneous dedication of Eumont gas production from the W. C. Roach #6 and #7 to an existing 320-acre proration unit.

Signed: _____

Title: _____

Company: _____

Date: _____

ARCO OIL AND GAS COMPANY
Application for an
Unorthodox Eumont Gas Well Location
W. C. Roach #5

Simultaneous Dedication of Eumont Gas Production
W. C. Roach #6 and #7 (existing)
W. C. Roach #5 (new)
Eumont Gas Pool
W/2, Section 21, T20S, R37E
Lea County, New Mexico

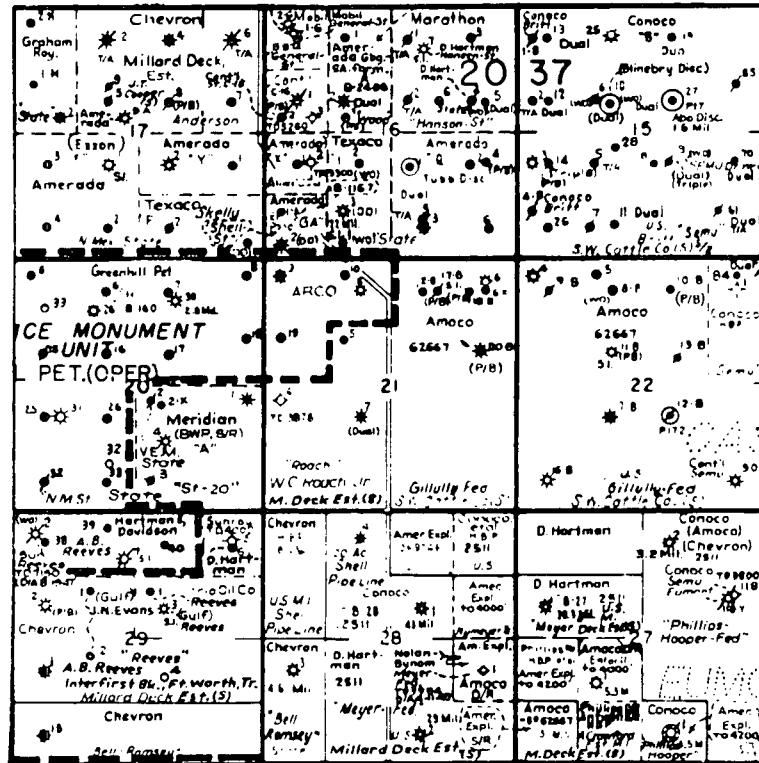

OFFSET OPERATORS

Conoco, Inc.
Doyle Hartman
Mobil Prod. TX & NM
John H. Hendrix
Meridian Oil Co.
Texaco Expl. & Prod.
Amerada Hess Corp.
Chevron, USA
R. B. Honeyman, Jr.
Amoco Prod. Co.
Estoril Prod. Corp.

Submit to Appropriate
District Office
State Lease - 4 copies
Fee Lease - 3 copies

State of New Mexico
Energy, Minerals and Natural Resources Department

Form C-102
Revised 1-1-89

OIL CONSERVATION DIVISION

DISTRICT I
P.O. Box 1980, Hobbs, NM 88240

P.O. Box 2088
Santa Fe, New Mexico 87504-2088

DISTRICT II
P.O. Drawer DD, Artesia, NM 88210

DISTRICT III
1000 Rio Brazos Rd., Aztec, NM 87410

WELL LOCATION AND ACREAGE DEDICATION PLAT

All Distances must be from the outer boundaries of the section

Operator ARCO Oil and Gas Company			Lease W. C. Roach		Well No. 5
Unit Letter F	Section 21	Township T-20-S	Range R-37-E	County NMPM Lea	
Actual Footage Location of Well: 1650 feet from the North line and 1650 feet from the West line					
Ground level Elev. 3512'	Producing Formation Yates/7-Rivers/Queen		Pool Eumont Gas	Dedicated Acreage: 320 Acres	

- Outline the acreage dedicated to the subject well by colored pencil or hatchure marks on the plat below.
- If more than one lease is dedicated to the well, outline each and identify the ownership thereof (both as to working interest and royalty).
- If more than one lease of different ownership is dedicated to the well, have the interest of all owners been consolidated by communitization, unitization, force-pooling, etc.?
☐ Yes ☐ No If answer is "yes" type of consolidation _____
If answer is "no" list the owners and tract descriptions which have actually been consolidated. (Use reverse side of this form if necessary.)
No allowable will be assigned to the well until all interests have been consolidated (by communitization, unitization, forced-pooling, or otherwise) or until a non-standard unit, eliminating such interest, has been approved by the Division.

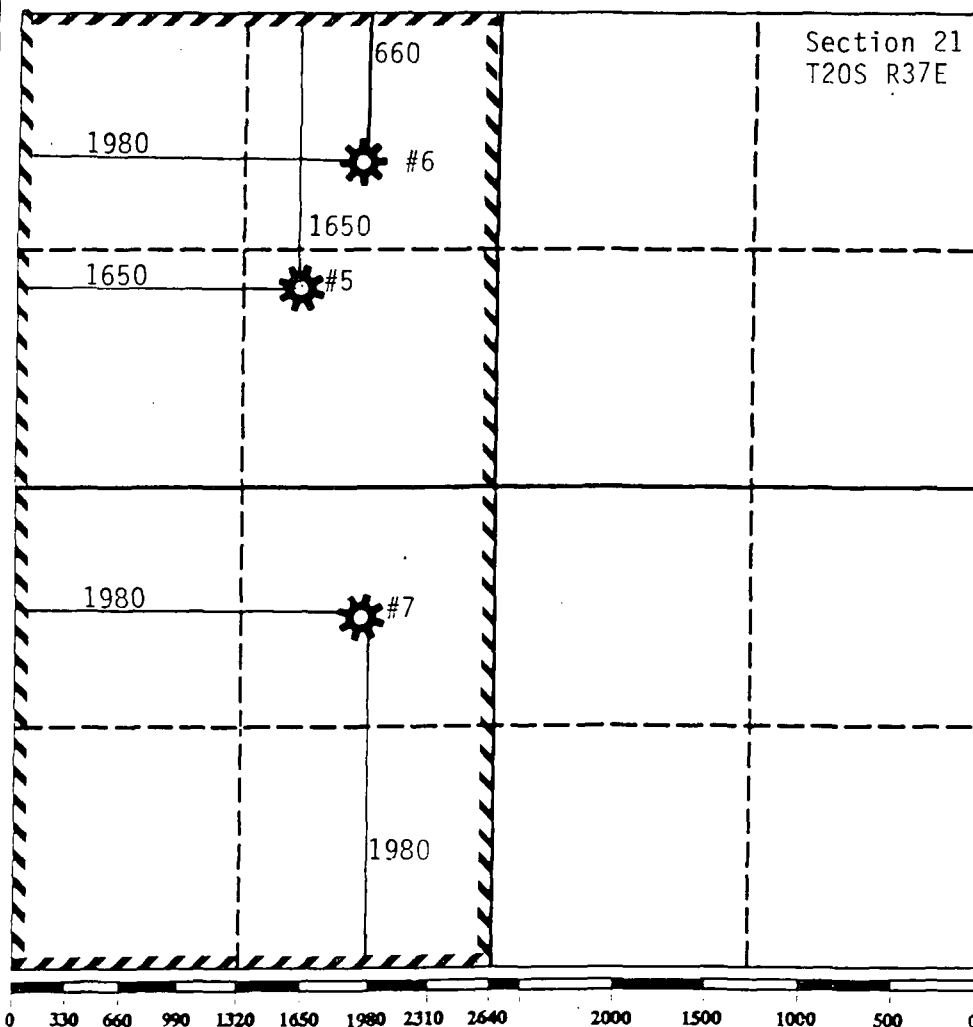

OPERATOR CERTIFICATION

I hereby certify that the information contained herein is true and complete to the best of my knowledge and belief.

Signature
Evelyn Gilson
Printed Name
Evelyn Gilson
Position
Engr. Tech.
Company
APCO Oil and Gas Co.
Date
September 16, 1992

SURVEYOR CERTIFICATION

I hereby certify that the well location shown on this plat was plotted from field notes of actual surveys made by me or under my supervision, and that the same is true and correct to the best of my knowledge and belief.

Date Surveyed
Signature & Seal of Professional Surveyor
Certificate No.

NEW MEXICO OIL CONSERVATION COMMISSION
WELL LOCATION AND ACREAGE DEDICATION PLAT

Form C-102
Supersedes C-128
Effective 1-1-55

All distances must be from the outer boundaries of the Section.

Operator ARCO Oil & Gas Co.			Lessee W.C. Roach		Well No. 7
Map Letter K	Section 21	Township 20 South	Range 37 East	County Lea	

Actual Feature Location of Well:

1930	feet from the	South	line and	1920	feet from the	West	line
Ground Level Elev. 3503.7	Producing Formation Queen Gas		Pool Eumont Queen Gas		Dedicated Acreage 40 Oil		
	Grayburg-SA-Oil		Eunice-Monument-Grbg-SA		160 Gas		Acres

1. Outline the acreage dedicated to the subject well by colored pencil or hatchure marks on the plat below.
2. If more than one lease is dedicated to the well, outline each and identify the ownership thereof (both as to working interest and royalty).
3. If more than one lease of different ownership is dedicated to the well, have the interests of all owners been consolidated by communitization, unitization, force-pooling, etc?

☐ Yes ☐ No If answer is "yes," type of consolidation _____

If answer is "no," list the owners and tract descriptions which have actually been consolidated. (Use reverse side of this form if necessary.) _____

No allowable will be assigned to the well until all interests have been consolidated (by communitization, unitization, forced-pooling, or otherwise) or until a non-standard unit, eliminating such interests, has been approved by the Commission.

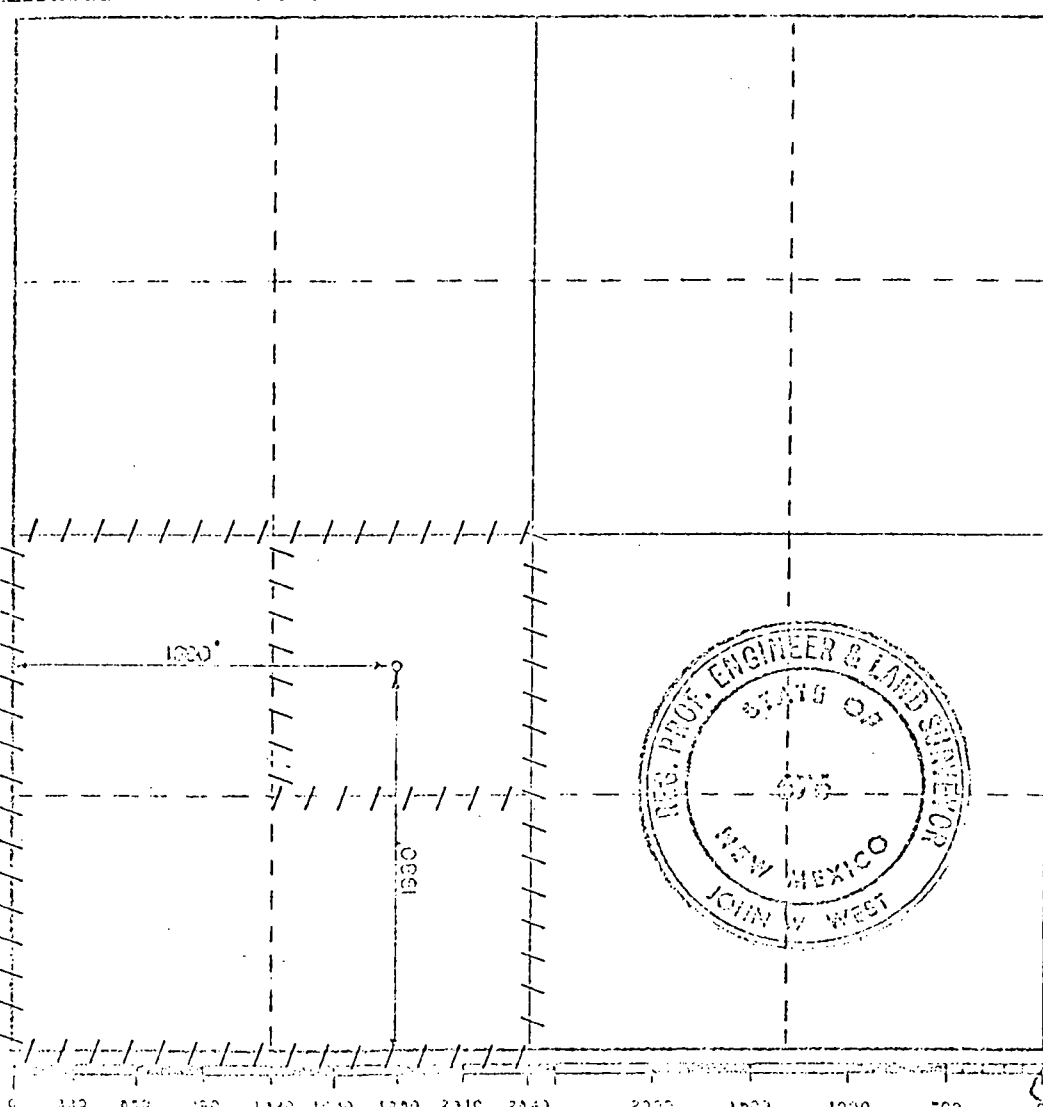

CERTIFICATION

I hereby certify that the information contained herein is true and complete to the best of my knowledge and belief.

[Signature]
For: **LEROY LANE**
Position
Dist. Drlg. Supt.
Company **ARCO Oil & Gas Co.**
Division of Atlantic Richfield
Date
6/13/80

I hereby certify that the well location shown on this plat was plotted from field notes of actual surveys made by me or under my supervision, and that the same is true and correct to the best of my knowledge and belief.

Date Surveyed
6-6-1980
Registered Professional Engineer and/or Land Surveyor

[Signature]
Engineer's No. **JOHN W. WEST** **573**
PATRICK A. ROMERO **8365**
Donald J. Eldon **3730**

DOYLE HARTMAN OIL CONSERVATION DIVISION
Oil Operator
500 N. MAIN
P.O. BOX 10426
MIDLAND, TEXAS 79702
(915) 684-4011

RECEIVED

'92 OCT 5 PM 9 57

October 1, 1992

Certified Mail - Return Receipt Requested

Mr. William J. Lemay
State of New Mexico
Energy, Minerals & Natural Resources Department
Oil Conservation Division
P. O. Box 2088
Santa Fe, New Mexico 87504-2088

Re: ARCO Oil and Gas Company
Administrative Application for
Unorthodox Location and Simultaneous
Dedication
Eumont (Gas) Pool
W. C. Roach No. 5
1650' FNL and 1650' FWL
Section 21, T-20-S, R-37-E
Lea County, New Mexico

Gentlemen:

Reference is made to the attached notification from ARCO Oil and Gas Company dated September 18, 1992 and received by Hartman September 25, 1992, regarding ARCO's application for an unorthodox location and simultaneous dedication of the above-referenced well. The W. C. Roach No. 5 well, to be recompleted from the Monument Paddock to the Eumont (Gas) pool, is located 1650' FNL and 1650' FWL of Section 21, T-20-S, R-37-E and would be simultaneously dedicated along with ARCO's W. C. Roach Nos. 6 and 7 wells to the existing 320-acre non-standard Eumont (Gas) proration unit consisting of the W/2 of Section 21, T-20-S, R-37-E, Lea County, New Mexico.

In light of the fact that ARCO's proposed recompletion does not directly offset us and we are not being encroached upon, we do not feel it is appropriate for us to object to ARCO's administrative request for a location consisting of 1650' FNL and 1650' FWL of Section 21, T-20-S, R-37-E.

Mr. William J. Lemay
October 1, 1992
Page 2

Thank you for your consideration in this matter, and please let me know if you need anything further.

Very truly yours,

DOYLE HARTMAN

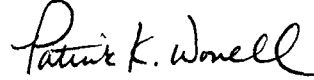
A handwritten signature in cursive script that reads "Patrick K. Worrell".

Patrick K. Worrell
Engineer

PKW/jg
Attachment

cc: Mr. Kevin D. Renfro
ARCO Oil and Gas Company
P. O. Box 1610
Midland, Texas 79702

Mr. James A. Davidson
P. O. Box 494
Midland, Texas 79702

Gallegos Law Firm
Attn: Mr. Gene Gallegos
141 East Palace Avenue
Santa Fe, New Mexico 87501

Mr. Daniel S. Nutter
105 E. Alicante
Santa Fe, New Mexico 87501

ARCO Oil and Gas Company
Western District
Post Office Box 1610
Midland, TX 79702
Telephone (915) 688-5200



September 18, 1992

Mr. William J. LeMay
New Mexico Oil Conservation Division
P. O. Box 2088
Santa Fe, New Mexico 87501

Mr. J. T. Sexton
New Mexico Oil Conservation Division
P. O. Box 1980
Hobbs, New Mexico 88240

RE: Application for Unorthodox Eumont Gas Well Location & Simultaneous Dedication
W. C. Roach #5
W/2 of Section 21, T20S, R37E, Lea County, NM
Eumont (Yates/Seven Rivers/Queen) Gas Pool

Dear Mr. LeMay / Mr. Sexton:

ARCO Oil and Gas Company respectfully requests administrative approval for an unorthodox Eumont gas well location for the W. C. Roach #5 well located 1650' FNL, 1650' FWL, Section 21, T-20S, R-37E in Lea County, New Mexico. The W. C. Roach #5 is a Monument Paddock oil well which ARCO is preparing to recompleat uphole to the Eumont pool. At the same time, ARCO requests simultaneous dedication of the Eumont gas production from the W. C. Roach #6 and #7 with the Eumont gas production from the W. C. Roach #5 well. The W. C. Roach #6 and #7 are Eumont gas wells currently dedicated to an existing 320-acre proration unit comprised of the W/2 of Section 21, T20S, R37E.

Attached are C-102 forms identifying both the existing and proposed configuration of the subject 320-acre Eumont gas proration unit. Also attached is a list of offset operators and/or co-owners for this unit, and a land plat map of the surrounding area.

ARCO Oil and Gas Company believes approval of this request will be in the interest of conservation, will protect correlative rights, and will allow for a more complete recovery of Eumont gas reserves from the subject acreage.

ARCO Oil and Gas Company is notifying the offset operators of this application by sending a copy of this application package, along with waiver to objection forms, by certified mail. If you need further information, please call me at (915) 688-5546.

Sincerely,

Kevin D. Renfro
Operations/Analytical Engineer

KDR:lrh

Attachments

SEP 25 1992

ARCO OIL AND GAS COMPANY
Application for an
Unorthodox Eumont Gas Well Location
W. C. Roach #5

Simultaneous Dedication of Eumont Gas Production
W. C. Roach #6 and #7 (existing)
W. C. Roach #5 (new)
Eumont Gas Pool
W/2, Section 21, T20S, R37E
Lea County, New Mexico

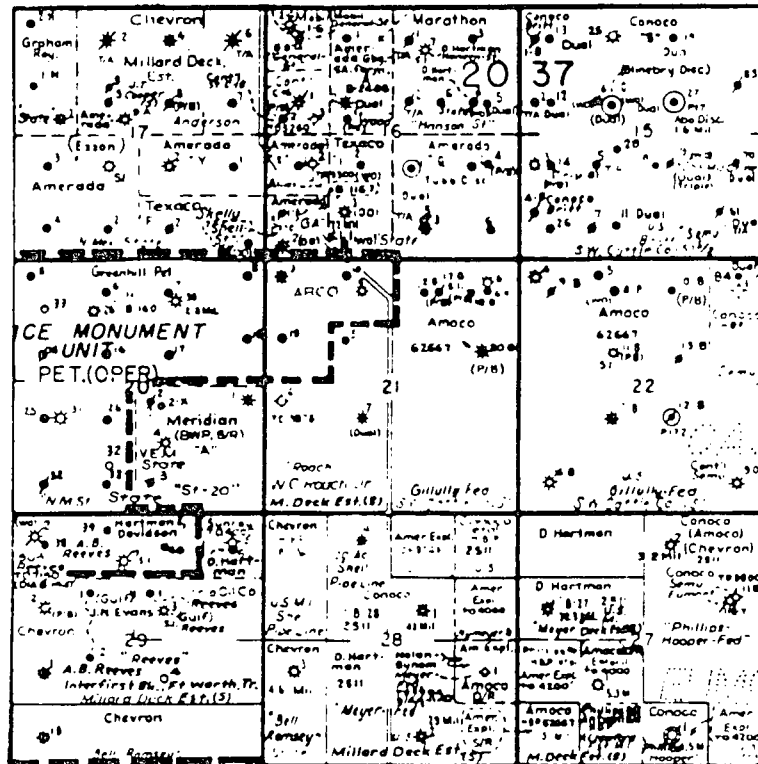

OFFSET OPERATORS

Conoco, Inc.
Doyle Hartman
Mobil Prod. TX & NM
John H. Hendrix
Meridian Oil Co.
Texaco Expl. & Prod.
Amerada Hess Corp.
Chevron, USA
R. B. Honeyman, Jr.
Amoco Prod. Co.
Estoril Prod. Corp.

Submit to Appropriate
District Office
State Lease - 4 copies
Fee Lease - 3 copies

State of New Mexico
Energy, Minerals and Natural Resources Department

Form C-102
Revised 1-1-89

OIL CONSERVATION DIVISION

P.O. Box 2088
Santa Fe, New Mexico 87504-2088

DISTRICT I

P.O. Box 1980, Hobbs, NM 88240

DISTRICT II

P.O. Drawer DD, Artesia, NM 88210

DISTRICT III

1000 Rio Brazos Rd., Aztec, NM 87410

WELL LOCATION AND ACREAGE DEDICATION PLAT

All Distances must be from the outer boundaries of the section

Operator ARCO Oil and Gas Company			Lease W. C. Roach		Well No. 5
Unit Letter F	Section 21	Township T-20-S	Range R-37-E	County NMPM	Lea
Actual Footage Location of Well:					
1650 feet from the North line and		1650 feet from the West line			
Ground level Elev. 3512'	Producing Formation Yates/7-Rivers/Queen		Pool Eumont Gas	Dedicated Acreage: 320 Acres	

- Outline the acreage dedicated to the subject well by colored pencil or hatchure marks on the plat below.
- If more than one lease is dedicated to the well, outline each and identify the ownership thereof (both as to working interest and royalty).
- If more than one lease of different ownership is dedicated to the well, have the interest of all owners been consolidated by communitization, unitization, force-pooling, etc.?
☐ Yes ☐ No If answer is "yes" type of consolidation _____
If answer is "no" list the owners and tract descriptions which have actually been consolidated. (Use reverse side of this form if necessary.)
No allowable will be assigned to the well until all interests have been consolidated (by communitization, unitization, forced-pooling, or otherwise) or until a non-standard unit, eliminating such interest, has been approved by the Division.

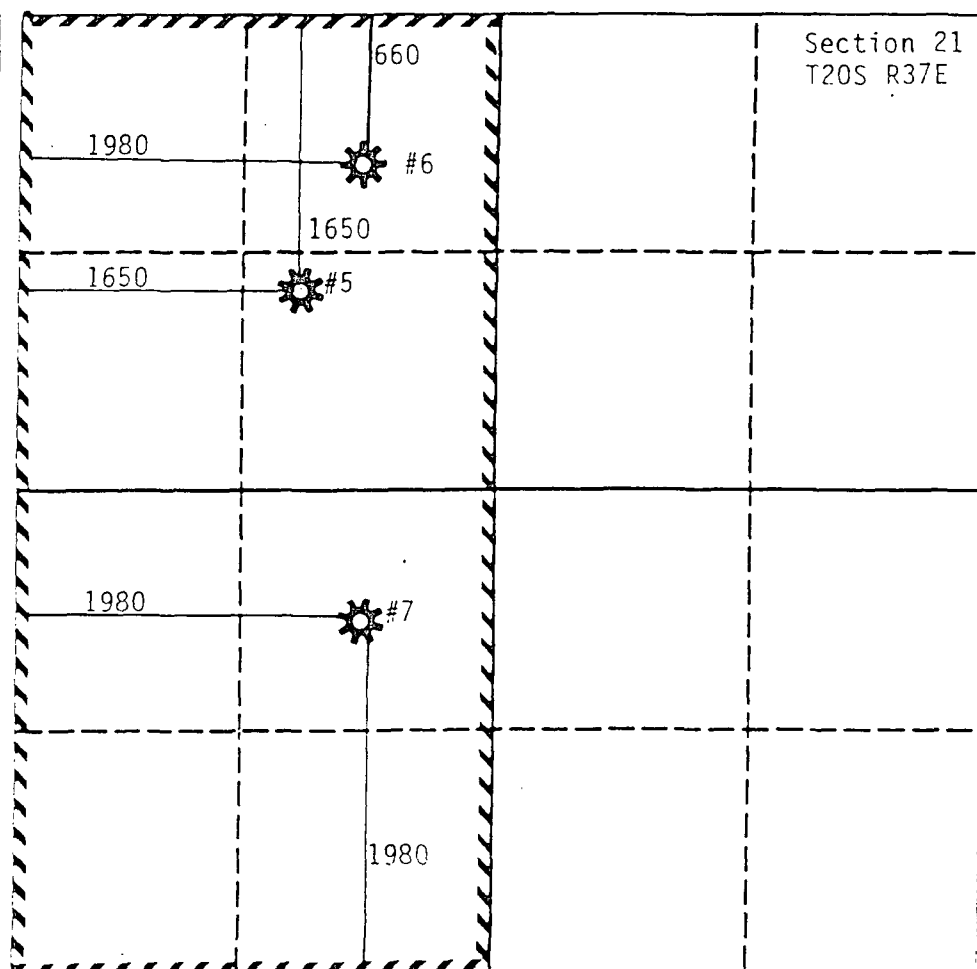

OPERATOR CERTIFICATION

I hereby certify that the information contained herein is true and complete to the best of my knowledge and belief.

Signature

Evelyn Gilson

Printed Name

Evelyn Gilson

Position

Engr. Tech.

Company

APCO Oil and Gas Co.

Date

September 16, 1992

SURVEYOR CERTIFICATION

I hereby certify that the well location shown on this plat was plotted from field notes of actual surveys made by me or under my supervision, and that the same is true and correct to the best of my knowledge and belief.

Date Surveyed

Signature & Seal of
Professional Surveyor

Certificate No.

0 330 660 990 1320 1650 1980 2310 2640 2000 1500 1000 500 0

NEW MEXICO OIL CONSERVATION COMMISSION
WELL LOCATION AND ACREAGE DEDICATION PLAT

Form C-102
Supersedes C-128
Effective 1-1-55

All distances must be from the outer boundaries of the Section.

ARCO Oil & Gas Co.			Lessee W.C. Roach		Well No. 7
Section Letter K	Section 21	Township 20 South	Range 37 East	County Lea	

Actual Footage Location of Well:							
1200	feet from the	South	line and	1200	feet from the	West	line
Observed Level Elev. 3703.7	Producing Formation Queen Gas		Pool Eumont Queen Gas		Dedicated Acreage 40		Oil
Grayburg-SA-Oil		Eunice Monument-Grbg-SA		160		Gas	Acres

1. Outline the acreage dedicated to the subject well by colored pencil or hatchure marks on the plat below.
2. If more than one lease is dedicated to the well, outline each and identify the ownership thereof (both as to working interest and royalty).
3. If more than one lease of different ownership is dedicated to the well, have the interests of all owners been consolidated by communitization, unitization, force-pooling, etc?

☐ Yes ☐ No If answer is "yes" type of consolidation _____

If answer is "no," list the owners and tract descriptions which have actually been consolidated. (Use reverse side of this form if necessary.) _____

No allowable will be assigned to the well until all interests have been consolidated (by communitization, unitization, forced-pooling, or otherwise) or until a non-standard unit, eliminating such interests, has been approved by the Commission.

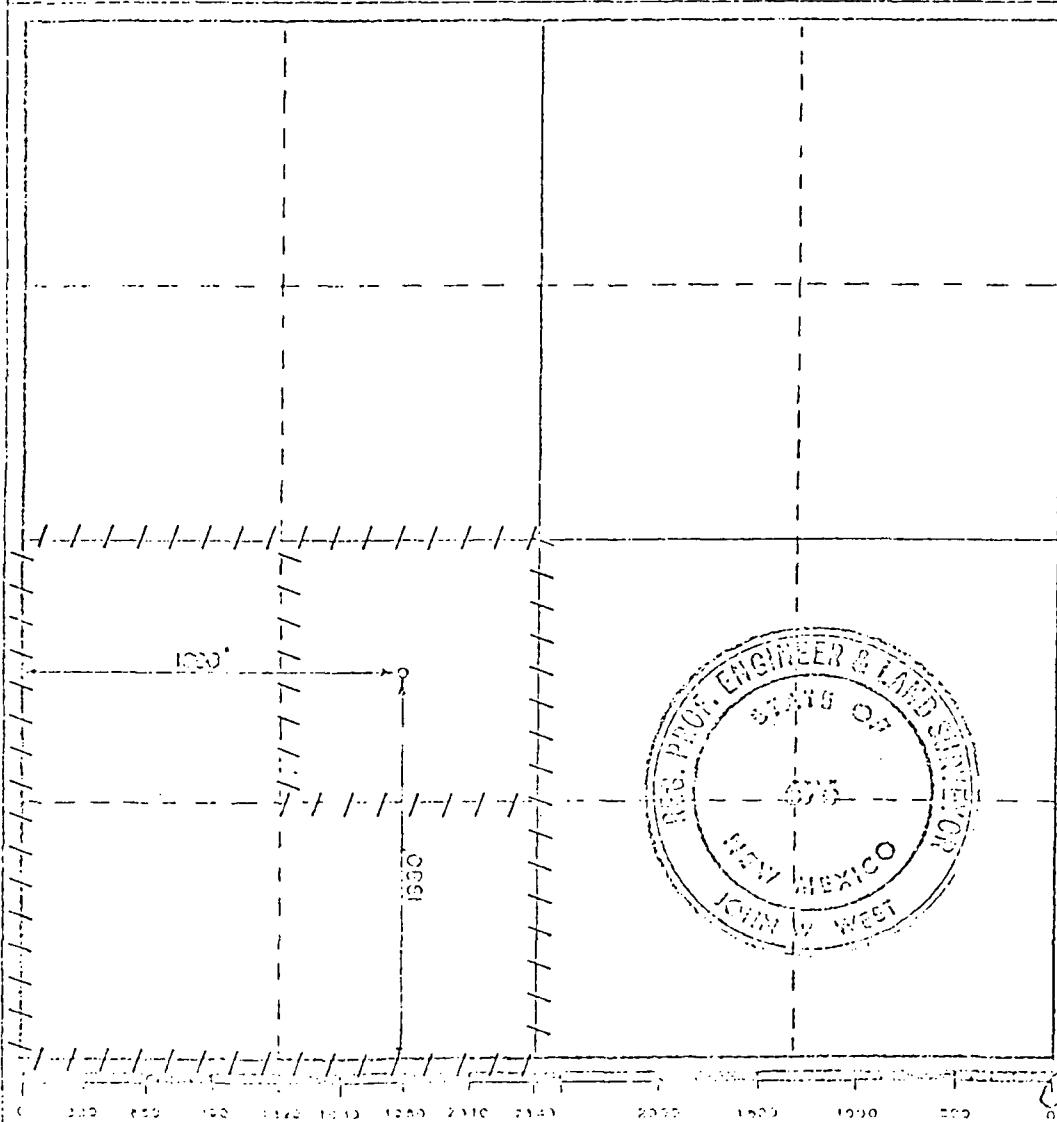

CERTIFICATION

I hereby certify that the information contained herein is true and complete to the best of my knowledge and belief.

For: LOREY LANE
Location

Dist. Drlg. Supt.
Company ARCO Oil & Gas Co.
Division of Atlantic Richfield

Date
6/13/80

I hereby certify that the well location shown on this plat was plotted from field notes of actual surveys made by me or under my supervision, and that the same is true and correct to the best of my knowledge and belief.

Date Surveyed
6-6-1980

Registered Professional Engineer and/or Land Surveyor

John W. West
Signature
PATRICK A. ROMERO
Seal of J. Romero

ARCO Oil and Gas Company
Western District
Post Office Box 1610
Midland, TX 79702
Telephone (915) 688-5200

OIL CONSERVATION DIVISION
RECEIVED

'92 NOV 9 AM 9 28



November 3, 1992

Mr. William J. LeMay
New Mexico Oil Conservation Division
P. O. Box 2088
Santa Fe, New Mexico 87501

RE: Additional Information and Request for Approval
9/18/92 Application for Unorthodox Eumont Gas Well Location & Simultaneous Dedication
W. C. Roach #5
W/2 of Section 21, T20S, R37E, Lea County, NM
Eumont (Yates/Seven Rivers/Queen) Gas Pool

Dear Mr. LeMay:

ARCO Oil and Gas Company respectfully requested, by application to your office on 9/18/92, administrative approval for an unorthodox Eumont gas well location for the W. C. Roach #5 well located 1650' FNL, 1650' FWL, Section 21, T-20S, R-37E in Lea County, New Mexico. At the same time, ARCO requested simultaneous dedication of the Eumont gas production from the W. C. Roach #6 and #7 with the Eumont gas production from the W. C. Roach #5 well.

ARCO Oil and Gas Company notified the offset operators of that application by sending a copy of the application package, along with Waiver to Objection forms, by certified mail. Attached with this follow-up letter are copies of the certified mail receipts sent to all offset operators, showing that they have all received a copy of this application and have had more than 21 days to respond to either ARCO or the NMOCD. Also attached are copies of signed waiver forms from 6 of the offset operators, indicating that they have no objection to the proposed work. Since signed waivers have been received from 6 offset operators, and since all offset operators have received notice of ARCO's application by certified mail and have had sufficient time to respond to the application, and no offset operators have objected to this application, ARCO respectfully requests that the NMOCD grant prompt administrative approval of this request so that ARCO may perform the work in a timely manner.

If you need further information, please call me at (915) 688-5546.

Sincerely,

Kevin D. Renfro
Operations/Analytical Engineer

KDR:lrh

Attachments: Certified Mail Receipts _____
Offset Operator List _____

Waiver to Objection Forms _____

ARCO OIL AND GAS COMPANY
Application for an
Unorthodox Eumont Gas Well Location
W. C. Roach #5

Simultaneous Dedication of Eumont Gas Production
W. C. Roach #6 and #7 (existing)
W. C. Roach #5 (new)
Eumont Gas Pool
W/2, Section 21, T20S, R37E
Lea County, New Mexico

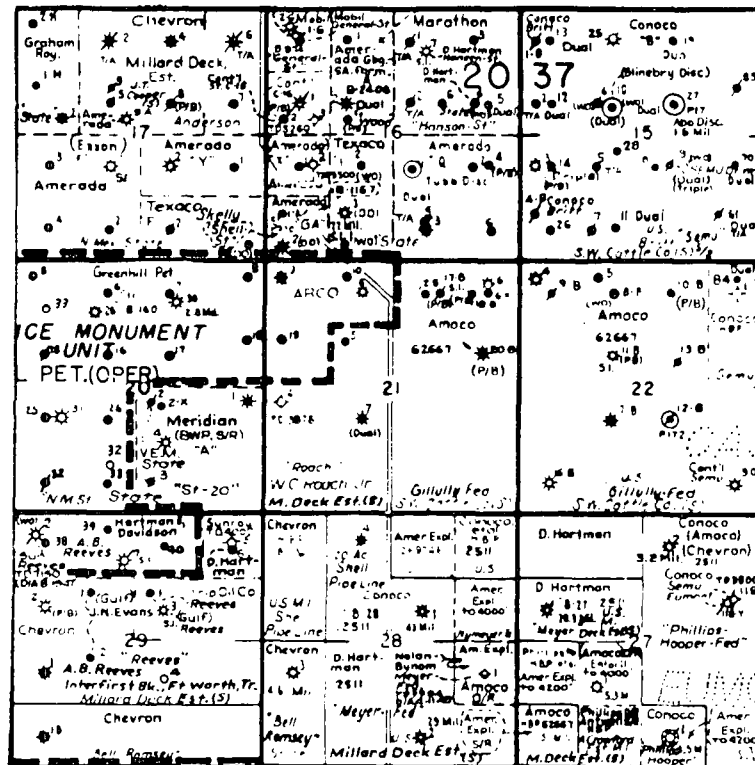

OFFSET OPERATORS

- ✓ Conoco, Inc.
- ✓ Doyle Hartman
- ✓ Mobil Prod. TX & NM
- ✓ John H. Hendrix
- ✓ Meridian Oil Co.
- ✓ Texaco Expl. & Prod.
- ✓ Amerada Hess Corp.
- ✓ Chevron, USA
- ✓ R. B. Honeyman, Jr.
- ✓ Amoco Prod. Co.
- ✓ Estoril Prod. Corp.

September 29, 1992

Unorthodox Well Location &
Simultaneous Dedication
W. C. Roach #5, #6, #7
Eumont Gas Pool
Lea County, New Mexico

New Mexico Oil Conservation Division
P. O. Box 2088
Santa Fe, New Mexico 87504-2088

Attention: Mr. William J. LeMay, Director

Chevron U. S. A., as an offset operator, has no objection to ARCO Oil and Gas Company's application for an unorthodox gas well location for their W. C. Roach Well No. 5 in the subject pool. That location to be 1650 feet FNL and 1650 feet FWL, Section 21, T-20-S, R-37-E, Lea County, New Mexico. It is our further understanding that the 320-acres currently dedicated to the W. C. Roach Well Nos. 6 & 7 and comprising the W/2 of Section 21 will now be dedicated to all three wells.

Approved By: F. S. Godbold

Title: Engineering Supervisor, New Mexico Area

Representing: Chevron U.S.A.

Date: September 29, 1992

Signed: *FS Godbold*

Offset Operators:

Please indicate your approval for our request as detailed in the attached package by signing the waiver form below. Please return the signed waiver in the enclosed stamped, self-addressed envelope.

Thank you for your cooperation in this matter.

WAIVER TO OBJECTION

ARCO OIL AND GAS COMPANY

**Application for an
Unorthodox Eumont Gas Well Location
W. C. Roach #5
and
Simultaneous Dedication of Eumont Gas Production
W. C. Roach #6 and #7 (existing)
W. C. Roach #5 (new)
Eumont Gas Pool
W/2, Section 21, T20S, R37E
Lea County, New Mexico**

I/We do hereby waive any objection to ARCO Oil and Gas Company's request for NMOCD Administrative Approval of an unorthodox well location for the W. C. Roach #5, and simultaneous dedication of Eumont gas production from the W. C. Roach #6 and #7 to an existing 320-acre proration unit.

Signed:

Title:

Company:

Date:

James F. Irick
MANAGER - ESRA
AMOCO PRODUCTION Co.
10/19/92

Offset Operators:

Please indicate your approval for our request as detailed in the attached package by signing the waiver form below. Please return the signed waiver in the enclosed stamped, self-addressed envelope.

Thank you for your cooperation in this matter.

WAIVER TO OBJECTION

ARCO OIL AND GAS COMPANY

**Application for an
Unorthodox Eumont Gas Well Location
W. C. Roach #5
and
Simultaneous Dedication of Eumont Gas Production
W. C. Roach #6 and #7 (existing)
W. C. Roach #5 (new)
Eumont Gas Pool
W/2, Section 21, T20S, R37E
Lea County, New Mexico**

I/We do hereby waive any objection to ARCO Oil and Gas Company's request for NMOCD Administrative Approval of an unorthodox well location for the W. C. Roach #5, and simultaneous dedication of Eumont gas production from the W. C. Roach #6 and #7 to an existing 320-acre proration unit.

Signed:

Title:

Company:

Date:

Jimmy Walker
Vice President - Land
Estero Producing Corporation
9-28-92

Offset Operators:

Please indicate your approval for our request as detailed in the attached package by signing the waiver form below. Please return the signed waiver in the enclosed stamped, self-addressed envelope.

Thank you for your cooperation in this matter.

WAIVER TO OBJECTION

ARCO OIL AND GAS COMPANY

**Application for an
Unorthodox Eumont Gas Well Location
W. C. Roach #5
and**

Simultaneous Dedication of Eumont Gas Production

W. C. Roach #6 and #7 (existing)

W. C. Roach #5 (new)

Eumont Gas Pool

W/2, Section 21, T20S, R37E

Lea County, New Mexico

I/We do hereby waive any objection to ARCO Oil and Gas Company's request for NMOCD Administrative Approval of an unorthodox well location for the W. C. Roach #5, and simultaneous dedication of Eumont gas production from the W. C. Roach #6 and #7 to an existing 320-acre proration unit.

Signed:

Title:

Company:

Date:

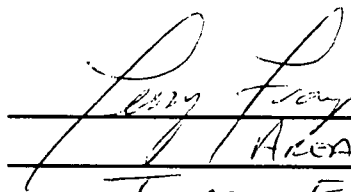

Area Manager

Texaco ESP Inc

10/2/92

Offset Operators:

Please indicate your approval for our request as detailed in the attached package by signing the waiver form below. Please return the signed waiver in the enclosed stamped, self-addressed envelope.

Thank you for your cooperation in this matter.

WAIVER TO OBJECTION

ARCO OIL AND GAS COMPANY

**Application for an
Unorthodox Eumont Gas Well Location
W. C. Roach #5
and
Simultaneous Dedication of Eumont Gas Production
W. C. Roach #6 and #7 (existing)
W. C. Roach #5 (new)
Eumont Gas Pool
W/2, Section 21, T20S, R37E
Lea County, New Mexico**

I/We do hereby waive any objection to ARCO Oil and Gas Company's request for NMOCD Administrative Approval of an unorthodox well location for the W. C. Roach #5, and simultaneous dedication of Eumont gas production from the W. C. Roach #6 and #7 to an existing 320-acre proration unit.

Signed:

Title:

Company:

Date:

Ramon H. W. [Signature]
V. President
John H. Hendrix Corporation
10/8/92

DOYLE HARTMAN

Oil Operator

500 N. MAIN

P.O. BOX 10426

MIDLAND, TEXAS 79702

(915) 684-4011

October 1, 1992

Certified Mail - Return Receipt Requested

Mr. William J. Lemay
State of New Mexico
Energy, Minerals & Natural Resources Department
Oil Conservation Division
P. O. Box 2088
Santa Fe, New Mexico 87504-2088

Re: ARCO Oil and Gas Company
Administrative Application for
Unorthodox Location and Simultaneous
Dedication
Eumont (Gas) Pool
W. C. Roach No. 5
1650' FNL and 1650' FWL
Section 21, T-20-S, R-37-E
Lea County, New Mexico

Gentlemen:

Reference is made to the attached notification from ARCO Oil and Gas Company dated September 18, 1992 and received by Hartman September 25, 1992, regarding ARCO's application for an unorthodox location and simultaneous dedication of the above-referenced well. The W. C. Roach No. 5 well, to be recompleted from the Monument Paddock to the Eumont (Gas) pool, is located 1650' FNL and 1650' FWL of Section 21, T-20-S, R-37-E and would be simultaneously dedicated along with ARCO's W. C. Roach Nos. 6 and 7 wells to the existing 320-acre non-standard Eumont (Gas) proration unit consisting of the W/2 of Section 21, T-20-S, R-37-E, Lea County, New Mexico.

In light of the fact that ARCO's proposed recompletion does not directly offset us and we are not being encroached upon, we do not feel it is appropriate for us to object to ARCO's administrative request for a location consisting of 1650' FNL and 1650' FWL of Section 21, T-20-S, R-37-E.

Mr. William J. Lemay
October 1, 1992
Page 2

Thank you for your consideration in this matter, and please let me know if you need anything further.

Very truly yours,

DOYLE HARTMAN

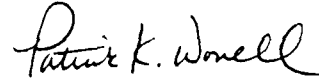
A handwritten signature in cursive script, reading "Patrick K. Worrell".

Patrick K. Worrell
Engineer

PKW/jg
Attachment

cc: Mr. Kevin D. Renfro
ARCO Oil and Gas Company
P. O. Box 1610
Midland, Texas 79702

Mr. James A. Davidson
P. O. Box 494
Midland, Texas 79702

Gallegos Law Firm
Attn: Mr. Gene Gallegos
141 East Palace Avenue
Santa Fe, New Mexico 87501

Mr. Daniel S. Nutter
105 E. Alicante
Santa Fe, New Mexico 87501

ARCO Oil and Gas Company
Western District
Post Office Box 1610
Midland, TX 79702
Telephone (915) 688-5200



September 18, 1992

~~Mr. William J. LeMay~~
New Mexico Oil Conservation Division
P. O. Box 2088
Santa Fe, New Mexico 87501

Mr. J. T. Sexton
New Mexico Oil Conservation Division
P. O. Box 1980
Hobbs, New Mexico 88240

RE: Application for Unorthodox Eumont Gas Well Location & Simultaneous Dedication
W. C. Roach #5
W/2 of Section 21, T20S, R37E, Lea County, NM
Eumont (Yates/Seven Rivers/Queen) Gas Pool

Dear Mr. LeMay / Mr. Sexton:

ARCO Oil and Gas Company respectfully requests administrative approval for an unorthodox Eumont gas well location for the W. C. Roach #5 well located 1650' FNL, 1650' FWL, Section 21, T-20S, R-37E in Lea County, New Mexico. The W. C. Roach #5 is a Monument Paddock oil well which ARCO is preparing to recomplete uphole to the Eumont pool. At the same time, ARCO requests simultaneous dedication of the Eumont gas production from the W. C. Roach #6 and #7 with the Eumont gas production from the W. C. Roach #5 well. The W. C. Roach #6 and #7 are Eumont gas wells currently dedicated to an existing 320-acre proration unit comprised of the W/2 of Section 21, T20S, R37E.

Attached are C-102 forms identifying both the existing and proposed configuration of the subject 320-acre Eumont gas proration unit. Also attached is a list of offset operators and/or co-owners for this unit, and a land plat map of the surrounding area.

ARCO Oil and Gas Company believes approval of this request will be in the interest of conservation, will protect correlative rights, and will allow for a more complete recovery of Eumont gas reserves from the subject acreage.

ARCO Oil and Gas Company is notifying the offset operators of this application by sending a copy of this application package, along with waiver to objection forms, by certified mail. If you need further information, please call me at (915) 688-5546.

Sincerely,

Kevin D. Renfro
Operations/Analytical Engineer

KDR:lrh

Attachments

SEP 25 1992

ARCO OIL AND GAS COMPANY
Application for an
Unorthodox Eumont Gas Well Location
W. C. Roach #5

Simultaneous Dedication of Eumont Gas Production
W. C. Roach #6 and #7 (existing)
W. C. Roach #5 (new)
Eumont Gas Pool
W/2, Section 21, T20S, R37E
Lea County, New Mexico

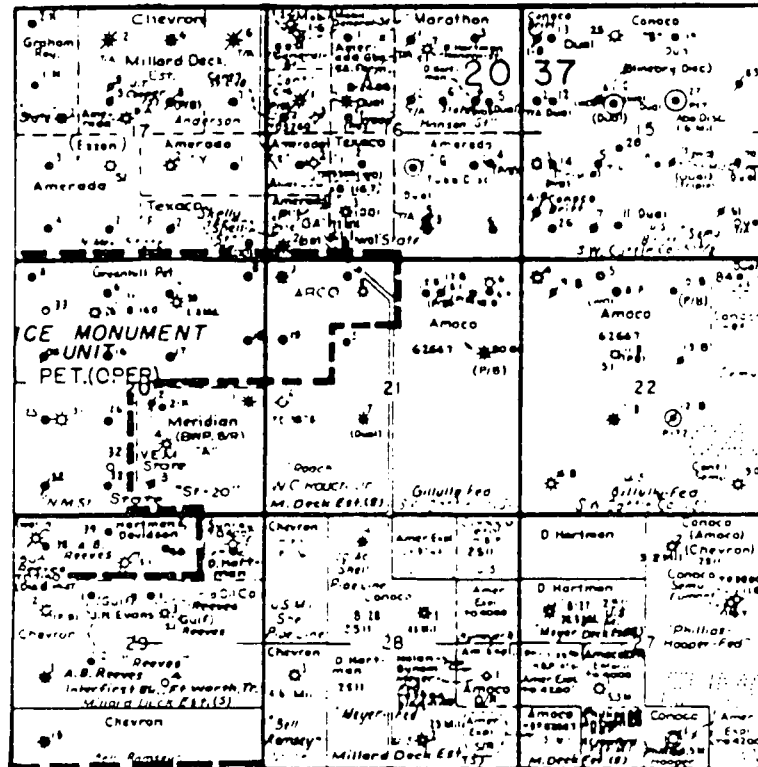

OFFSET OPERATORS

Conoco, Inc.
Doyle Hartman
Mobil Prod. TX & NM
John H. Hendrix
Meridian Oil Co.
Texaco Expl. & Prod.
Amerada Hess Corp.
Chevron, USA
R. B. Honeyman, Jr.
Amoco Prod. Co.
Estoril Prod. Corp.

Submit to Appropriate
District Office
State Lease - 4 copies
Fee Lease - 3 copies

State of New Mexico
Energy, Minerals and Natural Resources Department

Form C-102
Revised 1-1-89

OIL CONSERVATION DIVISION

P.O. Box 2088
Santa Fe, New Mexico 87504-2088

DISTRICT I
P.O. Box 1980, Hobbs, NM 88240

DISTRICT II
P.O. Drawer DD, Artesia, NM 88210

DISTRICT III
1000 Rio Brazos Rd., Aztec, NM 87410

WELL LOCATION AND ACREAGE DEDICATION PLAT

All Distances must be from the outer boundaries of the section

Operator ARCO Oil and Gas Company			Lease W. C. Roach		Well No. 5
Unit Letter F	Section 21	Township T-20-S	Range R-37-E	County NMPM	Lea
Actual Footage Location of Well:					
1650 feet from the North line and		1650 feet from the West line			
Ground level Elev. 3512'	Producing Formation Yates/7-Rivers/Queen		Pool Eumont Gas	Dedicated Acreage: 320 Acres	

- Outline the acreage dedicated to the subject well by colored pencil or hatchure marks on the plat below.
- If more than one lease is dedicated to the well, outline each and identify the ownership thereof (both as to working interest and royalty).
- If more than one lease of different ownership is dedicated to the well, have the interest of all owners been consolidated by communitization, unitization, force-pooling, etc?
☐ Yes ☐ No If answer is "yes" type of consolidation _____
If answer is "no" list the owners and tract descriptions which have actually been consolidated. (Use reverse side of this form if necessary).
No allowable will be assigned to the well until all interests have been consolidated (by communitization, unitization, force-pooling, or otherwise) or until a non-standard unit, eliminating such interest, has been approved by the Division.

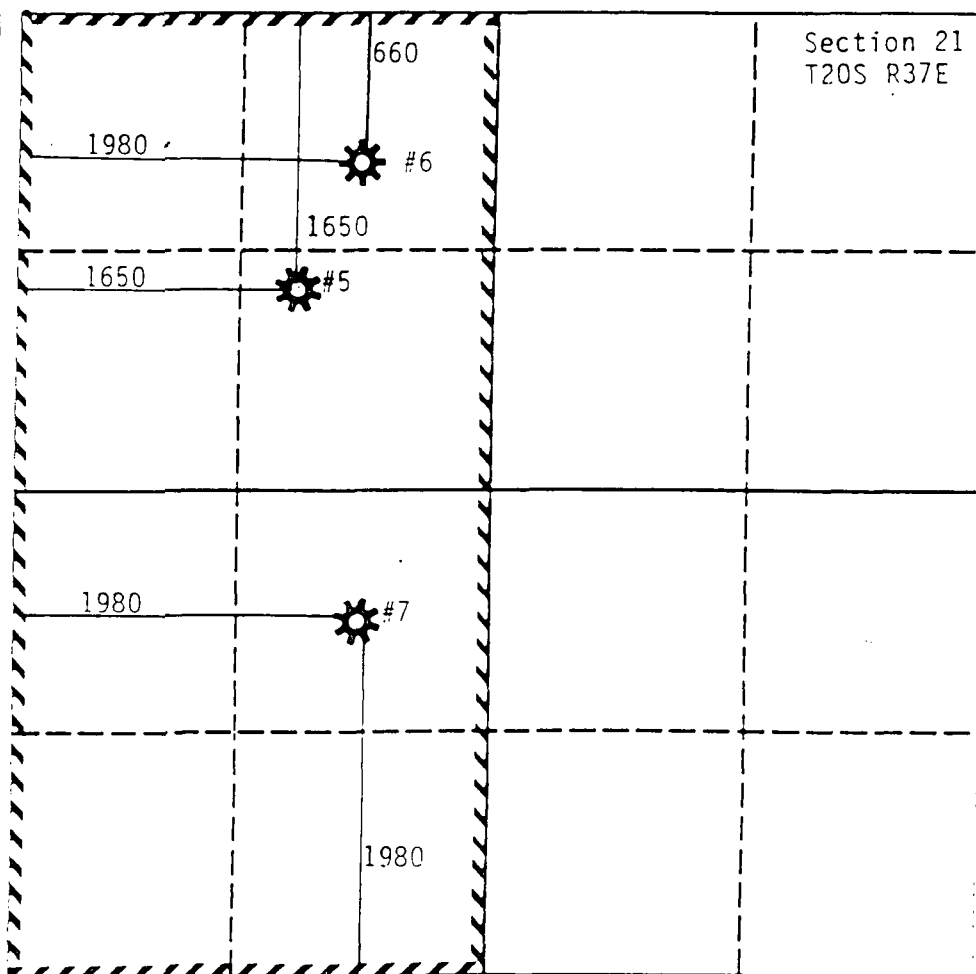

OPERATOR CERTIFICATION

I hereby certify that the information contained herein is true and complete to the best of my knowledge and belief.

Signature

Evelyn Gilson

Printed Name

Evelyn Gilson

Position

Engr. Tech.

Company

APCO Oil and Gas Co.

Date

September 16, 1992

SURVEYOR CERTIFICATION

I hereby certify that the well location shown on this plat was plotted from field notes of actual surveys made by me or under my supervision, and that the same is true and correct to the best of my knowledge and belief.

Date Surveyed

Signature & Seal of Professional Surveyor

Certificate No.

0 330 660 990 1320 1650 1980 2310 2640 2000 1500 1000 500 0

NEW MEXICO OIL CONSERVATION COMMISSION
WELL LOCATION AND ACREAGE DEDICATION PLAT

Form C-122
Supersedes C-123
Effective 1-1-55

All distances must be from the outer boundaries of the Section.

ARCO Oil & Gas Co.			Lessee W.C. Roach		Well No. 7
Section K	Range 21	Township 20 South	Range 37 East	County Leon	

Actual Section Location of well:		1930 feet from the South line and 1930 feet from the West line	
Section of Plat 3433.7	Producing Formation Queen Gas Crayburg-SA-Oil	Pool Eumont Queen Gas Eunice-Monument-Grbg-SA	Dedicated Acreage 40 Oil 160 Gas

- Outline the acreage dedicated to the subject well by colored pencil or hatchure marks on the plat below.
- If more than one lease is dedicated to the well, outline each and identify the ownership thereof (both as to working interest and royalty).
- If more than one lease of different ownership is dedicated to the well, have the interests of all owners been consolidated by communitization, unitization, force-pooling, etc?

☐ Yes ☐ No If answer is "yes" type of consolidation _____

If answer is "no" list the owners and tract descriptions which have actually been consolidated. (Use reverse side of this form if necessary.) _____

No allowable will be assigned to the well until all interests have been consolidated (by communitization, unitization, forced-pooling, or otherwise) or until a non-standard unit, eliminating such interests, has been approved by the Commission.

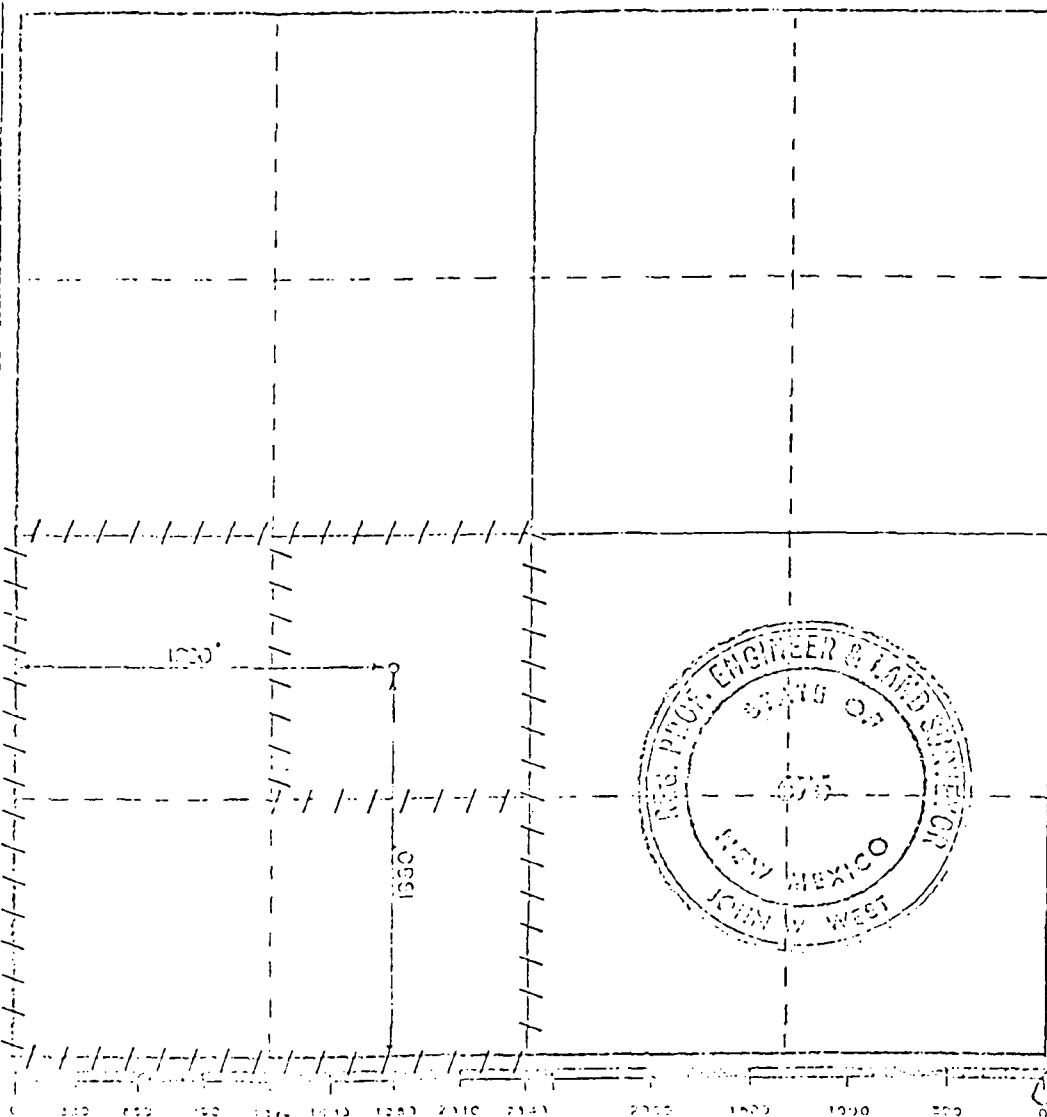

CERTIFICATION

I hereby certify that the information contained herein is true and complete to the best of my knowledge and belief.

[Signature]
For: LEROY LANE

Dist. Dirg. Supt.
Company ARCO Oil & Gas Co.
Division of Atlantic Richfield

Date
6/13/80

I hereby certify that the well location shown on this plat was plotted from field notes of actual surveys made by me or under my supervision, and that the same is true and correct to the best of my knowledge and belief.

Date Surveyed
6-6-1980

Registered Professional Engineer and/or Land Surveyor

[Signature]
Author's No. 3541 J. West 375
PATRICK A. ROBERT 3385
Special J. Weston 3210

SENDER:

- Complete items 1 and/or 2 for additional services.
- Complete items 3 and 4a & b.
- Print your name and address on the reverse of this form so that we can return this card to you.
- Attach this form to the front of the mailpiece, or on the back if space does not permit.
- Write "Return Receipt Requested" on the mailpiece next to the article number.

I also wish to receive the following services (for an extra fee):

- ☒ Addressee's Address
☒ Restricted Delivery
Consult postmaster for fee.

3. Article Addressed to:

Estoril Producing Corp.
Attn: Jimmy Walker
400 W. Illinois, Ste. #1600
Midland, Texas 79702

4a. Article Number

P 322 150 607

4b. Service Type

- ☒ Registered ☐ Insured
☒ Certified ☐ COD
☐ Express Mail ☐ Return Receipt for Merchandise

7. Date of Delivery

9-25-92

5. Signature (Addressee)

6. Signature (Agent)



8. Addressee's Address (Only if requested and fee is paid)

PS Form 3811, October 1990

U.S. GPO: 1990-273-881

DOMESTIC RETURN RECEIPT**SENDER:**

- Complete items 1 and/or 2 for additional services.
- Complete items 3 and 4a & b.
- Print your name and address on the reverse of this form so that we can return this card to you.
- Attach this form to the front of the mailpiece, or on the back if space does not permit.
- Write "Return Receipt Requested" on the mailpiece next to the article number.

I also wish to receive the following services (for an extra fee):

- 1 ☒ Addressee's Address
2 ☒ Restricted Delivery
Consult postmaster for fee.

3. Article Addressed to:

Doyle Hartman
Attn: Patrick K. Worrell
P. O. Box 10426
Midland, Texas 79702

4a. Article Number

P 322 150 612

4b. Service Type

- ☒ Registered ☐ Insured
☒ Certified ☐ COD
☐ Express Mail ☐ Return Receipt for Merchandise

7. Date of Delivery

9-25-92

5. Signature (Addressee)

6. Signature (Agent)



8. Addressee's Address (Only if requested and fee is paid)

PS Form 3811, October 1990

U.S. GPO: 1990-273-881

DOMESTIC RETURN RECEIPT**SENDER:**

- Complete items 1 and/or 2 for additional services.
- Complete items 3 and 4a & b.
- Print your name and address on the reverse of this form so that we can return this card to you.
- Attach this form to the front of the mailpiece, or on the back if space does not permit.
- Write "Return Receipt Requested" on the mailpiece next to the article number.

I also wish to receive the following services (for an extra fee):

- 1 ☒ Addressee's Address
2 ☒ Restricted Delivery
Consult postmaster for fee.

3. Article Addressed to:

Texaco Explo. & Prod. Inc.
Attn: J. A. Head
P. O. Box 728
Hobbs, New Mexico 88240

4a. Article Number

P 322 150 611

4b. Service Type

- ☒ Registered ☐ Insured
☒ Certified ☐ COD
☐ Express Mail ☐ Return Receipt for Merchandise

7. Date of Delivery

8. Addressee's Address (Only if requested and fee is paid)

5. Signature (Addressee)

6. Signature (Agent)



PS Form 3811, October 1990

U.S. GPO: 1990-273-881

DOMESTIC RETURN RECEIPT

SENDER:

- Complete items 1 and/or 2 for additional services.
- Complete items 3 and 4a & b.
- Print your name and address on the reverse of this form so that we can return this card to you.
- Attach this form to the front of the mailpiece, or on the back if space does not permit.
- Write "Return Receipt Requested" on the mailpiece next to the article number.

I also wish to receive the following services (for an extra fee):

- 1 ☒ Addressee's Address
2 ☒ Restricted Delivery

Consult postmaster for fee.

3 Article Addressed to:

R. B. Honeyman, Jr.
One Petroleum Center
Bldg. 8, Suite #100
3300 N. "A" Street
Midland, Texas 79705-5421

4a Article Number

P 322 150 625

4b Service Type

- ☒ Registered ☒ Insured
☒ Certified ☒ COD
☒ Express Mail ☒ Return Receipt for Merchandise

7 Date of Delivery

9-25-92

5 Signature (Addressee)

8 Addressee's Address (Only if requested and fee is paid)

6 Signature (Agent)

PS Form 3811, October 1990

U.S. GPO: 1990-273-881

DOMESTIC RETURN RECEIPT

SENDER:

- Complete items 1 and/or 2 for additional services.
- Complete items 3 and 4a & b.
- Print your name and address on the reverse of this form so that we can return this card to you.
- Attach this form to the front of the mailpiece, or on the back if space does not permit.
- Write "Return Receipt Requested" on the mailpiece next to the article number.

I also wish to receive the following services (for an extra fee):

- 1 ☒ Addressee's Address
2 ☒ Restricted Delivery

Consult postmaster for fee.

3 Article Addressed to:

AMOCO PRODUCTION CO.
ATTN: J. C. ALLEN, ROOM 3-248
P. O. BOX 3092
HOUSTON, TEXAS 77253

4a Article Number

P 322 150 606

4b Service Type

- ☒ Registered ☒ Insured
☒ Certified ☒ COD
☒ Express Mail ☒ Return Receipt for Merchandise

7 Date of Delivery

9/28/92

5 Signature (Addressee)

8 Addressee's Address (Only if requested and fee is paid)

6 Signature (Agent)

PS Form 3811, October 1990

U.S. GPO: 1990-273-881

DOMESTIC RETURN RECEIPT

SENDER:

- Complete items 1 and/or 2 for additional services.
- Complete items 3 and 4a & b.
- Print your name and address on the reverse of this form so that we can return this card to you.
- Attach this form to the front of the mailpiece, or on the back if space does not permit.
- Write "Return Receipt Requested" on the mailpiece next to the article number.

I also wish to receive the following services (for an extra fee):

- 1 ☒ Addressee's Address
2 ☒ Restricted Delivery

Consult postmaster for fee.

3 Article Addressed to:

Amerada Hess Corp.
Attn: Regulatory Affairs
1200 Milam St.
Houston, Texas 77002

4a Article Number

P 322 150 613

4b Service Type

- ☒ Registered ☒ Insured
☒ Certified ☒ COD
☒ Express Mail ☒ Return Receipt for Merchandise

7 Date of Delivery

9-28-92

5 Signature (Addressee)

8 Addressee's Address (Only if requested and fee is paid)

6 Signature (Agent)

PS Form 3811, October 1990

U.S. GPO: 1990-273-881

DOMESTIC RETURN RECEIPT

- Complete items 1 and/or 2 for additional services.
- Complete items 3, and 4a & b.
- Print your name and address on the reverse of this form so that we can return this card to you.
- Attach this form to the front of the mailpiece, or on the back if space does not permit.
- Write "Return Receipt Requested" on the mailpiece next to the article number.

I also wish to receive the following services (for an extra fee):

1. ☒ Addressee's Address

2. ☒ Restricted Delivery

Consult postmaster for fee.

3. Article Addressed to:

Meridian Oil Inc.
Attn: Connie L. Malik
P.O. Box 51810
Midland, Tx.
79710-1810

4a. Article Number:

P 322 150 594

4b. Service Type

☒ Registered ☐ Insured

☒ Certified ☐ COD

☐ Express Mail ☐ Return Receipt for Merchandise

7. Date of Delivery

5. Signature (Addressee)

Connie L. Malik

6. Signature (Agent)

9/29

8. Addressee's Address (Only if requested and fee is paid)

PS Form 3811, October 1990

U.S. GPO: 1990-273-881

DOMESTIC RETURN RECEIPT

SENDER:

- Complete items 1 and/or 2 for additional services.
- Complete items 3, and 4a & b.
- Print your name and address on the reverse of this form so that we can return this card to you.
- Attach this form to the front of the mailpiece, or on the back if space does not permit.
- Write "Return Receipt Requested" on the mailpiece next to the article number.

I also wish to receive the following services (for an extra fee):

1. ☐ Addressee's Address

2. ☐ Restricted Delivery

Consult postmaster for fee.

3. Article Addressed to:

Conoco, Inc.
Attn: J. W. Hoover
10 Desta Drive, Ste 100W
Midland, Texas 79705-4500

4a. Article Number

P 322 150 619

4b. Service Type

☐ Registered ☐ Insured

☒ Certified ☐ COD

☐ Express Mail ☐ Return Receipt for Merchandise

7. Date of Delivery

9-25-92

5. Signature (Addressee)

6. Signature (Agent)

A. Gonzalez

8. Addressee's Address (Only if requested and fee is paid)

PS Form 3811, October 1990

U.S. GPO: 1990-273-881

DOMESTIC RETURN RECEIPT

SENDER:

- Complete items 1 and/or 2 for additional services.
- Complete items 3, and 4a & b.
- Print your name and address on the reverse of this form so that we can return this card to you.
- Attach this form to the front of the mailpiece, or on the back if space does not permit.
- Write "Return Receipt Requested" on the mailpiece below the article number.
- The Return Receipt Fee will provide you the signature of the person delivered to and the date of delivery.

I also wish to receive the following services (for an extra fee):

1. ☐ Addressee's Address

2. ☐ Restricted Delivery

Consult postmaster for fee.

3. Article Addressed to:

R. B. HONEYMAN, JR.
P. O. BOX 755
HOBBS, NEW MEXICO 88240

4a. Article Number

P 322 151 731

4b. Service Type

☐ Registered ☐ Insured

☒ Certified ☐ COD

☐ Express Mail ☐ Return Receipt for Merchandise

7. Date of Delivery

5. Signature (Addressee)

6. Signature (Agent)

Sara Davis

10-20-92

8. Addressee's Address (Only if requested and fee is paid)

PS Form 3811, November 1990

U.S. GPO: 1991-287-066

DOMESTIC RETURN RECEIPT

SENDER:

- Complete items 1 and/or 2 for additional services.
- Complete items 3 and 4a & b.
- Print your name and address on the reverse of this form so that we can return this card to you.
- Attach this form to the front of the mailpiece, or on the back if space does not permit.
- Write "Return Receipt Requested" on the mailpiece next to the article number.

I also wish to receive the following services (for an extra fee):

- ☐ Addressee's Address
- ☐ Restricted Delivery

Consult postmaster for fee.

3. Article Addressed to:

Oryx Energy
P. O. Box 60810
Midland, Tx. 79702

4a. Article Number

P 322 151 725

4b. Service Type

- | | |
|---|---|
| <input type="checkbox"/> Registered | <input type="checkbox"/> Insured |
| <input checked="" type="checkbox"/> Certified | <input type="checkbox"/> COD |
| <input type="checkbox"/> Express Mail | <input type="checkbox"/> Return Receipt for Merchandise |

7. Date of Delivery

OCT - 5 1992

5. Signature (Addressee)

8. Addressee's Address (Only if requested and fee is paid)

6. Signature (Agent)

PS Form 3811, October 1990

★U.S. GPO: 1990-273-881

DOMESTIC RETURN RECEIPT

SENDER:

- Complete items 1 and/or 2 for additional services.
- Complete items 3 and 4a & b.
- Print your name and address on the reverse of this form so that we can return this card to you.
- Attach this form to the front of the mailpiece, or on the back if space does not permit.
- Write "Return Receipt Requested" on the mailpiece next to the article number.

I also wish to receive the following services (for an extra fee):

- ☐ Addressee's Address
- ☐ Restricted Delivery

Consult postmaster for fee.

3. Article Addressed to:

Chevron USA, Inc.
Attn: A. W. Bohlring
P. O. Box 1150
Midland, Tx. 79702

4a. Article Number

P 322 150 591

4b. Service Type

- | | |
|---|---|
| <input type="checkbox"/> Registered | <input type="checkbox"/> Insured |
| <input checked="" type="checkbox"/> Certified | <input type="checkbox"/> COD |
| <input type="checkbox"/> Express Mail | <input type="checkbox"/> Return Receipt for Merchandise |

7. Date of Delivery

SEP 28 1992

5. Signature (Addressee)

8. Addressee's Address (Only if requested and fee is paid)

6. Signature (Agent)

PS Form 3811, October 1990

★U.S. GPO: 1990-273-881

DOMESTIC RETURN RECEIPT

SENDER:

- Complete items 1 and/or 2 for additional services.
- Complete items 3 and 4a & b.
- Print your name and address on the reverse of this form so that we can return this card to you.
- Attach this form to the front of the mailpiece, or on the back if space does not permit.
- Write "Return Receipt Requested" on the mailpiece next to the article number.

I also wish to receive the following services (for an extra fee):

- ☐ Addressee's Address
- ☐ Restricted Delivery

Consult postmaster for fee.

3. Article Addressed to:

Amerada Hess Corp.
Attn: Regulatory Affairs
1200 Milam St.
Houston, Texas 77002

4a. Article Number

P 322 150 603

4b. Service Type

- | | |
|---|---|
| <input type="checkbox"/> Registered | <input type="checkbox"/> Insured |
| <input checked="" type="checkbox"/> Certified | <input type="checkbox"/> COD |
| <input type="checkbox"/> Express Mail | <input type="checkbox"/> Return Receipt for Merchandise |

7. Date of Delivery

9-28-92

5. Signature (Addressee)

8. Addressee's Address (Only if requested and fee is paid)

6. Signature (Agent)

PS Form 3811, October 1990

★U.S. GPO: 1990-273-881

DOMESTIC RETURN RECEIPT

SENDER:

- Complete items 1 and/or 2 for additional services.
- Complete items 3, and 4a & b.
- Print your name and address on the reverse of this form so that we can return this card to you.
- Attach this form to the front of the mailpiece, or on the back if space does not permit.
- Write "Return Receipt Requested" on the mailpiece next to the article number.

I also wish to receive the following services (for an extra fee):

1. ☒ Addressee's Address

2. ☒ Restricted Delivery

Consult postmaster for fee.

3. Article Addressed to:

John H. Hendrix Corp.
223 W. Wall, Ste #525
Midland, Texas 79701

4a. Article Number

P 322 150 620

4b. Service Type

☐ Registered ☐ Insured

☒ Certified ☐ COD

☐ Express Mail ☐ Return Receipt for Merchandise

7. Date of Delivery

9/25/92

5. Signature (Addressee)

[Signature]

8. Addressee's Address (Only if requested and fee is paid)

6. Signature (Agent)

PS Form 3811, October 1990

U.S. GPO: 1990-273-881

DOMESTIC RETURN RECEIPT

SENDER:

- Complete items 1 and/or 2 for additional services.
- Complete items 3, and 4a & b.
- Print your name and address on the reverse of this form so that we can return this card to you.
- Attach this form to the front of the mailpiece, or on the back if space does not permit.
- Write "Return Receipt Requested" on the mailpiece next to the article number.

I also wish to receive the following services (for an extra fee):

1. ☐ Addressee's Address

2. ☐ Restricted Delivery

Consult postmaster for fee.

3. Article Addressed to:

Texaco Explo. & Prod. Inc.
Attn: R. S. Lane
P. O. Box 3109
Midland, Texas 79701

4a. Article Number

P 322 150 622

4b. Service Type

☐ Registered ☐ Insured

☒ Certified ☐ COD

☐ Express Mail ☐ Return Receipt for Merchandise

7. Date of Delivery

SEP 25 1992

5. Signature (Addressee)

6. Signature (Agent)

[Signature]

8. Addressee's Address (Only if requested and fee is paid)

PS Form 3811, October 1990

U.S. GPO: 1990-273-881

DOMESTIC RETURN RECEIPT

SENDER:

- Complete items 1 and/or 2 for additional services.
- Complete items 3, and 4a & b.
- Print your name and address on the reverse of this form so that we can return this card to you.
- Attach this form to the front of the mailpiece, or on the back if space does not permit.
- Write "Return Receipt Requested" on the mailpiece next to the article number.

I also wish to receive the following services (for an extra fee):

1. ☐ Addressee's Address

2. ☐ Restricted Delivery

Consult postmaster for fee.

3. Article Addressed to:

Phillips Petroleum Co.
4001 Penbrook
Odessa, Texas 79762

4a. Article Number

P 322 150 621

4b. Service Type

☐ Registered ☐ Insured

☒ Certified ☐ COD

☐ Express Mail ☐ Return Receipt for Merchandise

7. Date of Delivery

9-25

5. Signature (Addressee)

6. Signature (Agent)

[Signature]

8. Addressee's Address (Only if requested and fee is paid)

PS Form 3811, October 1990

U.S. GPO: 1990-273-881

DOMESTIC RETURN RECEIPT