

Order Number

HOB  
0298

API Number

30-02508913

Operator

ConocoPhillips Co

County

Lea

Order Date

3/23/09

Well Name

State F1

Number

24<sup>Lot</sup>  
10

Location

J

UL

1

Sec

215

T (+Dir)

36e

R (+Dir)

Pool 1

29710

Hardy Blinbery

Oil %

51%

Gas %

51%

Pool 2

29767

Hardy Tebb-Drinkard

49%

49%

Pool 3

Pool 4

Comments

30-025-38913

DOWNHOLE COMMINGLE CALCULATIONS:

OPERATOR: Conoco Phillips Co

PROPERTY NAME: State F-1

WNULSTR: # 24-J-Lot 10-1-215-36e

SECTION I:		ALLOWABLE AMOUNT	
POOL NO. 1	<u>(29210) Hardy Blinebry</u>	<u>107</u>	<u>214 MCF 2000</u>
POOL NO. 2	<u>(29760) Hardy Tubb-Drinkard</u>	<u>142</u>	<u>284 MCF 6000</u>
POOL NO. 3	_____	_____	_____ MCF
POOL NO. 4	_____	_____	_____ MCF
POOL TOTALS		<u>249</u>	<u>1060</u>

SECTION II:

POOL NO. 1	<u>Hardy Blinebry</u>	<u>Oil</u>	<u>51% x 249 = 127.1</u>	<u>127.1 GAS</u>
POOL NO. 2	<u>Hardy Tubb-Drinkard</u>	<u>49%</u>		<u>49%</u>

POOL NO. 3 \_\_\_\_\_

POOL NO. 4 \_\_\_\_\_

	<u>OIL</u>	<u>GAS</u>
SECTION III:	<u>107 ÷ 51% = 209.803 (210)</u>	

SECTION IV:

<u>210 x 51% = 107.1</u>	_____
<u>210 x 49% = 102.9</u>	_____
_____	_____
_____	_____

Submit 3 Copies To Appropriate District Office  
 District I  
 1625 N. French Dr., Hobbs, NM 88240  
 District II  
 1301 W. Grand Ave., Artesia, NM 88210  
 District III  
 1000 Rio Brazos Rd., Aztec, NM 87410  
 District IV  
 20 S. St. Francis Dr., Santa Fe, NM 87505

State of New Mexico  
 Energy, Minerals and Natural Resources  
 CONSERVATION DIVISION  
 1220 South St. Francis Dr.  
 Santa Fe, NM 87505

Form C-103  
 June 19, 2008

RECEIVED

JAN 26 2009

HOBBSOCD

WELL API NO. 30-025-38913
5. Indicate Type of Lease STATE <input checked="" type="checkbox"/> FEE <input type="checkbox"/>
6. State Oil & Gas Lease No.
7. Lease Name or Unit Agreement Name STATE F 1
8. Well Number 24
9. OGRID Number 217817
10. Pool name or Wildcat Hardy; Blinebry / Hardy; Tubb-Drinkard
11. Elevation (Show whether DR, RKB, RT, GR, etc.) 3501' GR

**SUNDRY NOTICES AND REPORTS ON WELLS**  
 (DO NOT USE THIS FORM FOR PROPOSALS TO DRILL OR TO DEEPEN OR PLUG BACK TO A DIFFERENT RESERVOIR. USE "APPLICATION FOR PERMIT" (FORM C-101) FOR SUCH PROPOSALS.)

1. Type of Well: Oil Well  Gas Well  Other

2. Name of Operator ConocoPhillips Company

3. Address of Operator 3300 N. "A" St., Bldg. 6  
Midland, TX 79705

4. Well Location Lot 10  
 Unit Letter J : 3570' feet from the NORTH line and 1990' feet from the EAST line  
 Section 1 Township 21S Range 36E NMPM County LEA

12. Check Appropriate Box to Indicate Nature of Notice, Report or Other Data

<b>NOTICE OF INTENTION TO:</b>		<b>SUBSEQUENT REPORT OF:</b>	
PERFORM REMEDIAL WORK <input type="checkbox"/>	PLUG AND ABANDON <input type="checkbox"/>	REMEDIAL WORK <input type="checkbox"/>	ALTERING CASING <input type="checkbox"/>
TEMPORARILY ABANDON <input type="checkbox"/>	CHANGE PLANS <input type="checkbox"/>	COMMENCE DRILLING OPNS. <input type="checkbox"/>	P AND A <input type="checkbox"/>
PULL OR ALTER CASING <input type="checkbox"/>	MULTIPLE COMPL <input type="checkbox"/>	CASING/CEMENT JOB <input type="checkbox"/>	
DOWNHOLE COMMINGLE <input checked="" type="checkbox"/>			
OTHER: <input type="checkbox"/>		OTHER: <input type="checkbox"/>	

3. Describe proposed or completed operations. (Clearly state all pertinent details, and give pertinent dates, including estimated date of starting any proposed work). SEE RULE 1103. For Multiple Completions: Attach wellbore diagram of proposed completion or recompletion.

ConocoPhillips Company respectfully requests approval to downhole commingle production in the Hardy; Blinebry / Hardy; Tubb-Drinkard DHC authority (R-113-63) pre-approved pool areas.

A-4363

The Hardy; Blinebry (29710) zone is perforated at 5736' - 6335' and the Hardy; Tubb-Drinkard (29760) zone is perforated at 6374' - 6649'

Commingling will not reduce the value of the total remaining production.

Ownership is the same for all pools: ConocoPhillips Company = 100%

Allocations are performed on a net perforated HC basis:  
 Hardy; Blinebry Oil% = 51% & Gas% = 51%  
 Hardy; Tubb-Drinkard Oil% = 49% & Gas% = 49%

DHC-HOB-0298

Spud Date: 10/06/2008

Rig Release Date: 11/21/2008

I hereby certify that the information above is true and complete to the best of my knowledge and belief.

SIGNATURE Jalyn N. Fiske TITLE Regulatory Specialist DATE 01/13/2009

Type or print name Jalyn N. Fiske E-mail address: Jalyn.Fiske@conocophillips.com PHONE: (432)688-6813

State Use Only

APPROVED BY: [Signature] TITLE REGULATORY SPECIALIST DATE MAR 23 2009  
 Conditions of Approval (if any):

DISTRICT I  
1625 N. French Dr., Hobbs, NM 88240

DISTRICT II  
1501 W. Grand Avenue, Artesia, NM 88210

DISTRICT III  
1000 Rio Brazos Rd., Aztec, NM 87410

DISTRICT IV  
1220 S. St. Francis Dr., Santa Fe, NM 87505

State of New Mexico  
Energy, Minerals & Natural Resources Department

OIL CONSERVATION DIVISION  
1220 South St. Frances Dr.  
Santa Fe, NM 87505

Form C-102  
Revised October 12, 2005  
Submit to Appropriate District Office  
State Lease - 4 Copies  
Fee Lease - 3 Copies

AMENDED REPORT

WELL LOCATION AND ACREAGE DEDICATION PLAT

API Number 30-025- <b>38913</b>	Pool Code 29710	Pool Name Hardy; Blinebry
Property Code 31471	Property Name STATE F-1	Well Number 24
OGRID No. 217817	Operator Name CONOCOPHILLIPS COMPANY	Elevation 3501'

Surface Location

UL or lot No.	Section	Township	Range	Lot Idn	Feet from the	North/South line	Feet from the	East/West line	County
10	1	21 S	36 E		3350	NORTH	1980	EAST	LEA

Bottom Hole Location If Different From Surface

UL or lot No.	Section	Township	Range	Lot Idn	Feet from the	North/South line	Feet from the	East/West line	County

Dedicated Acres 40	Joint or Infill	Consolidation Code	Order No.
-----------------------	-----------------	--------------------	-----------

NO ALLOWABLE WILL BE ASSIGNED TO THIS COMPLETION UNTIL ALL INTERESTS HAVE BEEN CONSOLIDATED OR A NON-STANDARD UNIT HAS BEEN APPROVED BY THE DIVISION

**OPERATOR CERTIFICATION**

I hereby certify the the information contained herein is true and complete to the best of my knowledge and belief, and that the organization either owns a working interest or undivided mineral interest in the land including the proposed bottom hole location or has a right to drill the well at this location pursuant to a contract with an owner of such a mineral or working interest, or to a voluntary pooling agreement or a compulsory pooling order heretofore entered by the division.

*Celeste G. Dale* 05/19/08  
Signature Date  
Celeste G. Dale  
Printed Name

---

**SURVEYOR CERTIFICATION**

I hereby certify that the well location shown on this plat was plotted from field notes of actual surveys made by me or under my supervision and that the same is true and correct to the best of my belief

February 18, 2008  
Date of Survey LVA  
Signature & Seal of Professional Surveyor

*[Signature]*

W.O. Num. 2008-0132  
Certificate No. MACON McDONALD 12185

NOTE:

1" = 2000'

- Plane Coordinates shown hereon are Transverse Mercator Grid and Conform to the "New Mexico Coordinate System", New Mexico East Zone, North American Datum of 1927. Distances shown hereon are mean horizontal surface values.

DISTRICT I  
1625 N. French Dr., Hobbs, NM 88240

DISTRICT II  
1301 W. Grand Avenue, Artesia, NM 88210

DISTRICT III  
1000 Rio Brazos Rd., Aztec, NM 87410

DISTRICT IV  
1220 S. St. Francis Dr., Santa Fe, NM 87505

State of New Mexico  
Energy, Minerals & Natural Resources Department

OIL CONSERVATION DIVISION  
1220 South St. Frances Dr.  
Santa Fe, NM 87505

Form C-102  
Revised October 12, 2005  
Submit to Appropriate District Office  
State Lease - 4 Copies  
Fee Lease - 3 Copies

AMENDED REPORT

WELL LOCATION AND ACREAGE DEDICATION PLAT

API Number 30-025- <b>38913</b>	Pool Code 29760	Pool Name Hardy; Tubb-Drinkard
Property Code 31471	Property Name STATE F-1	Well Number 24
OGRID No. 217817	Operator Name CONOCOPHILLIPS COMPANY	Elevation 3501'

Surface Location

UL or lot No.	Section	Township	Range	Lot Idn	Feet from the	North/South line	Feet from the	East/West line	County
10	1	21 S	36 E		3350	NORTH	1980	EAST	LEA

Bottom Hole Location If Different From Surface

UL or lot No.	Section	Township	Range	Lot Idn	Feet from the	North/South line	Feet from the	East/West line	County

Dedicated Acres 40	Joint or Infill	Consolidation Code	Order No.
-----------------------	-----------------	--------------------	-----------

NO ALLOWABLE WILL BE ASSIGNED TO THIS COMPLETION UNTIL ALL INTERESTS HAVE BEEN CONSOLIDATED OR A NON-STANDARD UNIT HAS BEEN APPROVED BY THE DIVISION

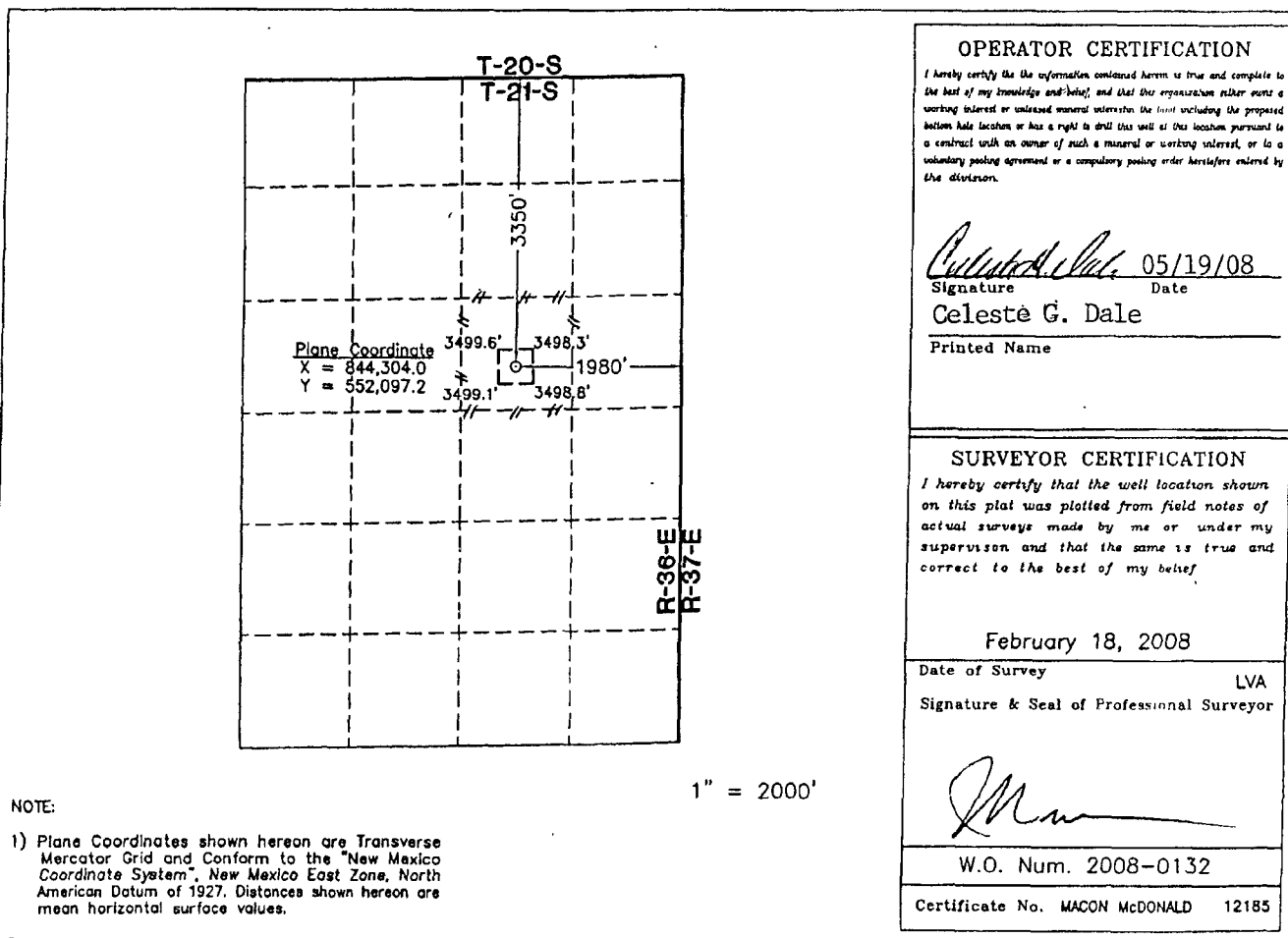

**OPERATOR CERTIFICATION**  
I hereby certify the information contained herein is true and complete to the best of my knowledge and belief, and that this organization either owns a working interest or undivided mineral interest in the land including the proposed bottom hole location or has a right to drill this well at this location pursuant to a contract with an owner of such a mineral or working interest, or to a voluntary pooling agreement or a compulsory pooling order heretofore entered by the division.

*Celeste G. Dale* 05/19/08  
Signature Date  
Celeste G. Dale  
Printed Name

**SURVEYOR CERTIFICATION**  
I hereby certify that the well location shown on this plat was plotted from field notes of actual surveys made by me or under my supervision and that the same is true and correct to the best of my belief.

February 18, 2008  
Date of Survey LVA  
Signature & Seal of Professional Surveyor  
*[Signature]*

W.O. Num. 2008-0132  
Certificate No. MACON McDONALD 12185

NOTE:  
1) Plane Coordinates shown hereon are Transverse Mercator Grid and Conform to the "New Mexico Coordinate System", New Mexico East Zone, North American Datum of 1927. Distances shown hereon are mean horizontal surface values.