

Order Number DHC HOB-0321	API Number 30-025-39357	Operator Conoco Phillips Co	County Lea/ST
---------------------------------	----------------------------	--------------------------------	------------------

Order Date 6/17/09	Well Name State F-1	Number 026	Location	
			<input checked="" type="checkbox"/> UL	<input type="checkbox"/> Sec
			T (+Dir) 21s	R (+Dir) 36e

		Oil %	Gas %
Pool 1	29710 Hardy Blinebry	73%	73%
Pool 2	29760 Hardy Tubb-Drinkard	27%	27%
Pool 3			
Pool 4			

Comments RBOMS 6/25/09 dm

DOWNHOLE COMMINGLE CALCULATIONS:

DHC-HOB-0321
API# 30-025-39357

OPERATOR: ConocoPhillips Co

PROPERTY NAME: State F-1

WNULSTR: #26-K, Lot 11, 1-215-36e

SECTION I:		ALLOWABLE AMOUNT		
POOL NO. 1	<u><29710></u> <u>Hardy Blinebry</u>	<u>127</u>	<u>214</u> MCF	<u>2000</u>
POOL NO. 2	<u><29760></u> <u>Hardy Tubh-Drinkard</u>	<u>142</u>	<u>852</u> MCF	<u>6000</u>
POOL NO. 3	_____	_____	_____ MCF	
POOL NO. 4	_____	_____	_____ MCF	
POOL TOTALS		<u>249</u>	<u>1066</u>	

SECTION II:				
POOL NO. 1	<u>Hardy Blinebry</u>	<u>8:1</u>		<u>GAS</u>
		<u>73%</u>		<u>73%</u>
POOL NO. 2	<u>Hardy Tubh-Drinkard</u>	<u>27% X 249 = 67.23</u>		<u>27%</u>
		<u><67></u>		
POOL NO. 3	_____			
POOL NO. 4	_____			

	<u>OIL</u>	<u>GAS</u>
SECTION III:	<u>$142 \div 27\% = 525.926$</u>	<u><526></u>
SECTION IV:	<u>$526 \times 73\% = 383.98$</u>	<u><384></u>
	<u>$526 \times 27\% = 142.02$</u>	<u><142></u>
	_____	_____
	_____	_____

District I

1625 N. French Dr., Hobbs, NM 88240

District II

1301 W. Grand Ave., Artesia, NM 88210

District III

1000 Rio Brazos Rd., Aztec, NM 87410

District IV

1220 S. St. Francis Dr., Santa Fe, NM 87505

RECEIVED

OIL CONSERVATION DIVISION

JUN 16 2009 1220 South St. Francis Dr.

Santa Fe, NM 87505

HOBBS

WELL API NO.

30-025-39357

5. Indicate Type of Lease
STATE ☒ FEE ☐

6. State Oil & Gas Lease No.

7. Lease Name or Unit Agreement Name
State F-1

8. Well Number 26

9. OGRID Number 217817

10. Pool name or Wildcat
Hardy:Blinebry,Hardy:Tubb-Drinkard

SUNDRY NOTICES AND REPORTS ON WELLS

(DO NOT USE THIS FORM FOR PROPOSALS TO DRILL OR TO DEEPEN OR PLUG BACK TO A DIFFERENT RESERVOIR USE "APPLICATION FOR PERMIT" (FORM C-101) FOR SUCH PROPOSALS)

1. Type of Well: Oil Well ☒ Gas Well ☐ Other

2. Name of Operator ConocoPhillips Company

3. Address of Operator P.O. Box 51810, Midland Texas 79710

4. Well Location Unit Letter 1 Section 1 Township 21S Range 36E NMPM County Lea
3326 feet from the North line and 2214 feet from the West line

11. Elevation (Show whether DR, RKB, RT, GR, etc.)
3499' GR

12. Check Appropriate Box to Indicate Nature of Notice, Report or Other Data

NOTICE OF INTENTION TO:

PERFORM REMEDIAL WORK ☐ PLUG AND ABANDON ☐
TEMPORARILY ABANDON ☐ CHANGE PLANS ☐
PULL OR ALTER CASING ☐ MULTIPLE COMPL ☐
DOWNHOLE COMMINGLE ☒

SUBSEQUENT REPORT OF:

REMEDIAL WORK ☐ ALTERING CASING ☐
COMMENCE DRILLING OPNS. ☐ P AND A ☐
CASING/CEMENT JOB ☐

OTHER ☐

OTHER ☐

13. Describe proposed or completed operations. (Clearly state all pertinent details, and give pertinent dates, including estimated date of starting any proposed work). SEE RULE 1103. For Multiple Completions: Attach wellbore diagram of proposed completion or recompletion.

ConocoPhillips Company respectfully requests approval to downhole commingle production in the Hardy:Blinebry,& Hardy:Tubb-Drinkard DHC authority (R113-63) pre-approved pool areas. The Hardy: Blinebry(29710) zone is perforated at 5699-6342 & the Hardy: Tubb-Drinkard (29760) is perorated at 6378-6650. Allocation for the above well are as follows based on well test/subtraction method:

	Oil	Gas	Water
Hardy:Blinebry	73%	73%	73%
Hardy: Tubb-Drinkard	27%	27%	27%

Commingleing will not reduce the value of the total remaining production

Ownership interest in both pools is the same

A Copy was submitted to the State Land Office

DHC- HOB- 0321

Spud Date:

03/11/2009

Rig Release Date:

03/21/2009

I hereby certify that the information above is true and complete to the best of my knowledge and belief.

SIGNATURE

Justin C. Firkins

Regulatory Specialist

DATE

06/11/2009

Type or print name

Justin C. Firkins

E-mail address:

justin.c.firkins@conocophillips

PHONE:

432-688-6913

For State Use Only

PROVED BY:

[Signature]

TITLE

PETROLEUM ENGINEER

DATE

JUN 17 2009

Conditions of Approval (if any):

DISTRICT I
1625 N. French Dr., Hobbs, NM 88240

DISTRICT II
1301 W. Grand Avenue, Artesia, NM 88210

DISTRICT III
100 Rio Brazos Rd., Aztec, NM 87410

DISTRICT IV
1220 S. St. Francis Dr., Santa Fe, NM 87505

State of New Mexico

Energy, Minerals & Natural Resources Department

RECEIVED CONSERVATION DIVISION

FEB 16 2009 1220 South St. Frances Dr.
Santa Fe, NM 87505

HOBBSOCD

Form C-102
Revised October 12, 2005
Submit to Appropriate District Office
State Lease - 4 Copies
Fee Lease - 3 Copies

☐ AMENDED REPORT

WELL LOCATION AND ACREAGE DEDICATION PLAT

API Number 30-025 - 39357	Pool Code 29710	Pool Name Hardy: Blinebry
Property Code 31471	Property Name STATE F-1	Well Number 26
GRID No. 217817	Operator Name CONOCOPHILLIPS Company	Elevation 3499'

Surface Location

UL or lot No.	Section	Township	Range	Lot Idn	Feet from the	North/South line	Feet from the	East/West line	County
11	1	21 S	36 E		3326	NORTH	2214	WEST	LEA

Bottom Hole Location If Different From Surface

UL or lot No.	Section	Township	Range	Lot Idn	Feet from the	North/South line	Feet from the	East/West line	County
Dedicated Acres 40	Joint or Infill	Consolidation Code	Order No.						

NO ALLOWABLE WILL BE ASSIGNED TO THIS COMPLETION UNTIL ALL INTERESTS HAVE BEEN CONSOLIDATED OR A NON-STANDARD UNIT HAS BEEN APPROVED BY THE DIVISION

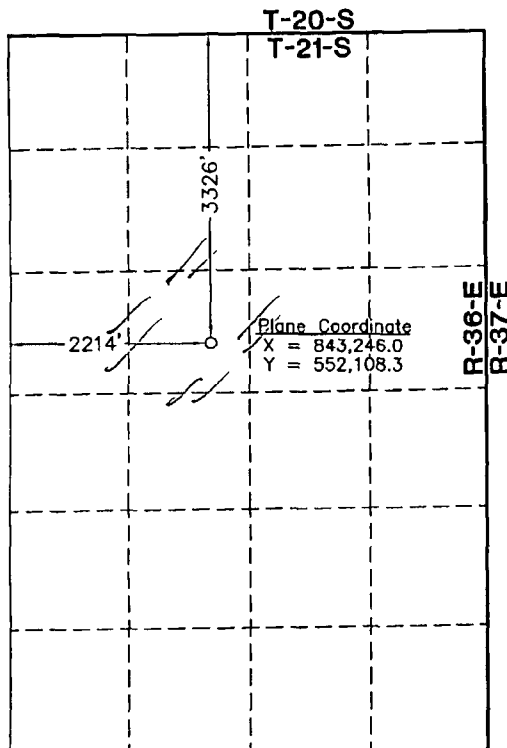

NOTE:

- 1) Plane Coordinates shown hereon are Transverse Mercator Grid and Conform to the "New Mexico Coordinate System", New Mexico East Zone, North American Datum of 1927. Distances shown hereon are mean horizontal surface values.

1" = 2000'

OPERATOR CERTIFICATION

I hereby certify the information contained herein is true and complete to the best of my knowledge and belief, and that this organization either owns a working interest or undivided mineral interest in the land including the proposed bottom hole location or has a right to drill this well at this location pursuant to a contract with an owner of such a mineral or working interest, or to a voluntary pooling agreement or a compulsory pooling order heretofore entered by the division.

Justin C. Firkins 2/13/09
Signature Date

Justin C. Firkins
Printed Name

SURVEYOR CERTIFICATION

I hereby certify that the well location shown on this plat was plotted from field notes of actual surveys made by me or under my supervision and that the same is true and correct to the best of my belief

February 6, 2009

Date of Survey

Signature & Seal of Professional Surveyor

W.O. Num 2009-0035
Certificate No. MAON MEDONALD 12185

DISTRICT I
1625 N. French Dr., Hobbs, NM 88240

DISTRICT II
1301 W. Grand Avenue, Artesia, NM 88210

DISTRICT III
Rio Brazos Rd., Aztec, NM 87410

DISTRICT IV
1220 S. St. Francis Dr., Santa Fe, NM 87505

State of New Mexico

Energy, Minerals & Natural Resources Department

Form C-102
Revised October 12, 2005
Submit to Appropriate District Office
State Lease - 4 Copies
Fee Lease - 3 Copies

RECEIVED

OIL CONSERVATION DIVISION

FEB 16 2009

HOBBSDOCD

1220 South St. Frances Dr.
Santa Fe, NM 87505

☐ AMENDED REPORT

WELL LOCATION AND ACREAGE DEDICATION PLAT

API Number 30-025 - 39352	Pool Code 29760	Pool Name Hardy: Tubb-Drinkard
Property Code 31471	Property Name STATE F-1	Well Number 26
OGRID No. 217817	Operator Name CONOCOPHILLIPS Company	Elevation 3499'

Surface Location

UL or lot No.	Section	Township	Range	Lot Idn	Feet from the	North/South line	Feet from the	East/West line	County
11	1	21 S	36 E		3326	NORTH	2214	WEST	LEA

Bottom Hole Location If Different From Surface

UL or lot No.	Section	Township	Range	Lot Idn	Feet from the	North/South line	Feet from the	East/West line	County

Dedicated Acres	Joint or Infill	Consolidation Code	Order No.
40			

NO ALLOWABLE WILL BE ASSIGNED TO THIS COMPLETION UNTIL ALL INTERESTS HAVE BEEN CONSOLIDATED OR A NON-STANDARD UNIT HAS BEEN APPROVED BY THE DIVISION

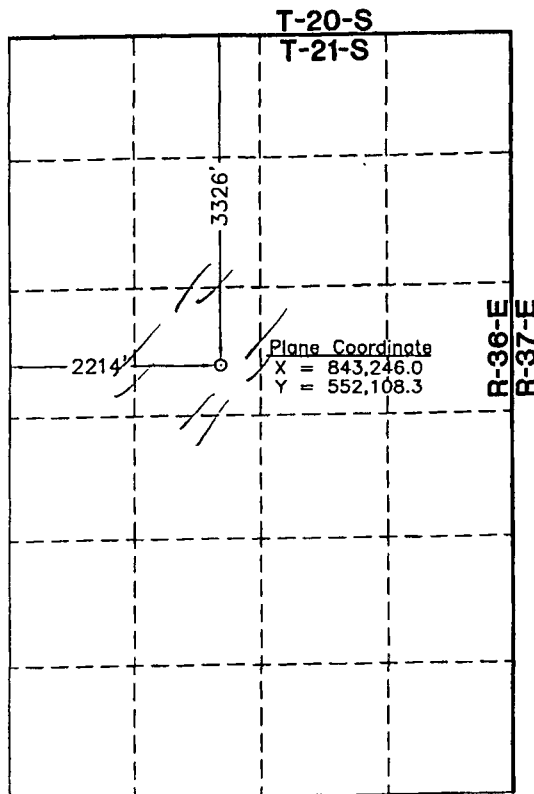

1" = 2000'

Plane Coordinates shown hereon are Transverse Mercator Grid and Conform to the "New Mexico Coordinate System", New Mexico East Zone, North American Datum of 1927. Distances shown hereon are mean horizontal surface values.

OPERATOR CERTIFICATION

I hereby certify the the information contained herein is true and complete to the best of my knowledge and belief, and that this organization either owns a working interest or unleased mineral interest in the land including the proposed bottom hole location or has a right to drill this well at this location pursuant to a contract with an owner of such a mineral or working interest, or to a voluntary pooling agreement or a compulsory pooling order heretofore entered by the division.

Justin C. Firkins 2/13/09
Signature Date

Justin C. Firkins
Printed Name

SURVEYOR CERTIFICATION

I hereby certify that the well location shown on this plat was plotted from field notes of actual surveys made by me or under my supervision and that the same is true and correct to the best of my belief

February 6, 2009

Date of Survey

Signature & Seal of Professional Surveyor

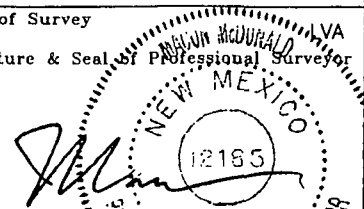

W.O. Num. 2009-0035

Certificate No. MACON McDONALD 12185