

PCOH 0932152187

Order Number
DHC
HOB-0346

API Number
30-025,39489

Operator
Apache Corp

County
Lea / Fee

Order Date
11/10/09

Well Name
Magnolia

Number
3

E
UL

11
Sec

20s
T (+Dir)

38e
R (+Dir)

Pool 1

33230

House Blinbrv

Oil %
31

Gas %
40

WTR
49

Pool 2

78760

House Tubb

8

17

Pool 3

33250

House Drinkard

61

43

42

Pool 4

Comments:

CH 11-17-09 In RBOMS

DOWNHOLE COMMINGLE CALCULATIONS:

DHC-HDB-0346
30-025-39489

OPERATOR: Apache Corp

PROPERTY NAME: Magnolia

WNULSTR: #3-E, 11-205, 38e

SECTION I:

POOL NO.	ALLOWABLE AMOUNT	
1 <u>House Blinetry</u>	<u>142</u>	<u>284</u> MCF <u>2000</u>
2 <u>House Tubb</u>	<u>142</u>	<u>284</u> MCF
3 <u>House Drinkard</u>	<u>142</u>	<u>284</u> MCF
4 _____		MCF

POOL TOTALS 426 852

SECTION II:

POOL NO. 1 <u>House Blinetry</u>	<u>0:1</u> <u>31%</u>	<u>GAS</u> <u>40%</u>
POOL NO. 2 <u>House Tubb</u>	<u>8%</u>	<u>17%</u>
POOL NO. 3 <u>House Drinkard</u>	<u>61% x 426 = 259.86</u>	<u>43%</u>
POOL NO. 4 _____		<u><260></u>

OIL

GAS

SECTION III:

61% ÷ 142 = 232.99 <233>

SECTION IV:

31% x 233 = 72.23
8% x 233 = 18.64
61% x 233 = 142.13

District I
1625 N. French Dr., Hobbs, NM 88240
District II
1301 W. Grand Ave., Artesia, NM 88210
District III
1000 Rio Brazos Rd., Aztec, NM 88010
District IV
1220 S. St. Francis Dr., Santa Fe, NM 87505

RECEIVED

NOV 06 2009

HOBBS

OIL CONSERVATION DIVISION
1220 South St. Francis Dr.
Santa Fe, NM 87505

WELL API NO. ✓ 30-025-39489
5. Indicate Type of Lease STATE <input type="checkbox"/> FEE <input checked="" type="checkbox"/>
6. State Oil & Gas Lease No. NA
7. Lease Name or Unit Agreement Name Magnolia ✓
8. Well Number 003 ✓
9. OGRID Number 873 ✓
10. Pool name or Wildcat House: Blinebry/Tubb/Drinkard
11. Elevation (Show whether DR, RKB, RT, GR, etc.) 3582' GR

SUNDRY NOTICES AND REPORTS ON WELLS
(DO NOT USE THIS FORM FOR PROPOSALS TO DRILL OR TO DEEPEN OR PLUG BACK TO A DIFFERENT RESERVOIR USE "APPLICATION FOR PERMIT" (FORM C-101) FOR SUCH PROPOSALS.)

1. Type of Well: Oil Well Gas Well Other:

2. Name of Operator
Apache Corporation

3. Address of Operator
6120 S Yale Avenue, Suite 1500, Tulsa, OK 74136-4224

4. Well Location
Unit Letter E : 2260 feet from the North line and 330 feet from the West line
Section 11 Township 20S Range 38E NMPM County Lea ✓

12. Check Appropriate Box to Indicate Nature of Notice, Report or Other Data

NOTICE OF INTENTION TO:		SUBSEQUENT REPORT OF:	
PERFORM REMEDIAL WORK <input type="checkbox"/>	PLUG AND ABANDON <input type="checkbox"/>	REMEDIAL WORK <input type="checkbox"/>	ALTERING CASING <input type="checkbox"/>
TEMPORARILY ABANDON <input type="checkbox"/>	CHANGE PLANS <input type="checkbox"/>	COMMENCE DRILLING OPNS. <input type="checkbox"/>	P AND A <input type="checkbox"/>
PULL OR ALTER CASING <input type="checkbox"/>	MULTIPLE COMPL <input type="checkbox"/>	CASING/CEMENT JOB <input type="checkbox"/>	
DOWNHOLE COMMINGLE <input checked="" type="checkbox"/>			
OTHER: <input type="checkbox"/>		OTHER: <input type="checkbox"/>	

13. Describe proposed or completed operations. (Clearly state all pertinent details, and give pertinent dates, including estimated date of starting any proposed work). SEE RULE 1103. For Multiple Completions: Attach wellbore diagram of proposed completion or recompletion. **R11363**

Pool Names:	Proposed Perforations:
House; Blinebry 33230	Blinebry 6033' - 6520'
House; Tubb 78760	Tubb 6560' - 6886'
House; Drinkard 33250	Drinkard 6900' - 7140'

The allocation method will be as follows based on offset production (See attached application for exception to Rule 303-C).

	OIL	GAS	Water
Blinebry	31%	40%	49%
Tubb	8%	17%	9%
Drinkard	61%	43%	42%

Downhole commingling will not reduce the value of these pools. Ownership is the same for each of these pools.

DHC-HOB-0346

Spud Date: 10/29/2009 Rig Release Date:

I hereby certify that the information above is true and complete to the best of my knowledge and belief.

SIGNATURE Sophie Mackay TITLE Engineering Technician DATE 11/03/2009

Type or print name Sophie Mackay E-mail address: sophie.mackay@apachecorp.com PHONE: 918-491-4864

APPROVED BY: [Signature] TITLE PETROLEUM ENGINEER DATE NOV 10 2009

Conditions of Approval (if any):

DISTRICT I
1625 N. FRENCH DR., HOBBS, NM 88240

DISTRICT II
1301 W. GRAND AVENUE, ARTESIA, NM 88213

DISTRICT III
RIO BRAZOS RD., AZTEC, NM 87410

DISTRICT IV
11885 S. ST. FRANCIS DR., SANTA FE, NM 87505

RECEIVED

NOV 06 2009
HOBBS, NM

State of New Mexico
Energy, Minerals and Natural Resources Department

OIL CONSERVATION DIVISION
11885 SOUTH ST. FRANCIS DR.
Santa Fe, New Mexico 87505

Form C-102
Revised October 12, 2005
Submit to Appropriate District Office
State Lease - 4 Copies
Fee Lease - 3 Copies

WELL LOCATION AND ACREAGE DEDICATION PLAT

AMENDED REPORT

API Number 30-025-39489	Pool Code 33230	Pool Name House; Blinebry
Property Code 36908	Property Name MAGNOLIA	Well Number 3
OGRID No. 873	Operator Name APACHE CORPORATION	Elevation 3582'

Surface Location

UL or lot No.	Section	Township	Range	Lot Idn	Feet from the	North/South line	Feet from the	East/West line	County
E	11	20-S	38-E		2260	NORTH	330	WEST	LEA

Bottom Hole Location If Different From Surface

UL or lot No.	Section	Township	Range	Lot Idn	Feet from the	North/South line	Feet from the	East/West line	County

Dedicated Acres 40	Joint or Infill	Consolidation Code	Order No.
-----------------------	-----------------	--------------------	-----------

NO ALLOWABLE WILL BE ASSIGNED TO THIS COMPLETION UNTIL ALL INTERESTS HAVE BEEN CONSOLIDATED
OR A NON-STANDARD UNIT HAS BEEN APPROVED BY THE DIVISION

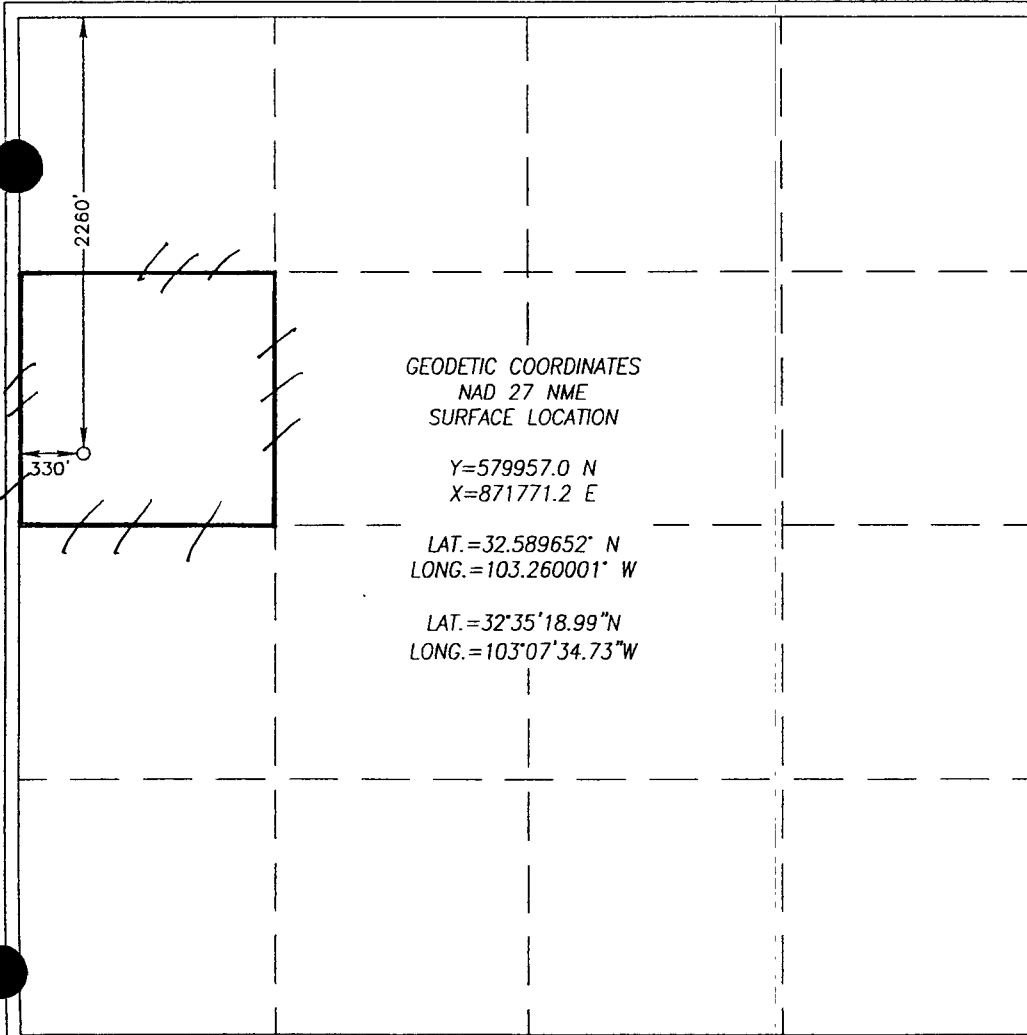

GEODETTIC COORDINATES
NAD 27 NME
SURFACE LOCATION

Y=579957.0 N
X=871771.2 E

LAT.=32.589652° N
LONG.=103.260001° W

LAT.=32°35'18.99"N
LONG.=103°07'34.73"W

OPERATOR CERTIFICATION

I hereby certify that the information herein is true and complete to the best of my knowledge and belief, and that this organization either owns a working interest or unleased mineral interest in the land including the proposed bottom hole location or has a right to drill this well at this location pursuant to a contract with an owner of such mineral or working interest, or to a voluntary pooling agreement or a compulsory pooling order heretofore entered by the division.

A. Mackay 11/3/09
Signature Date

Sophie Mackay
Printed Name

SURVEYOR CERTIFICATION

I hereby certify that the well location shown on this plat was plotted from field notes of actual surveys made by me or under my supervision, and that the same is true and correct to the best of my belief.

Ronald J. Eidson
Date Surveyed
Signature & Seal
Professional Surveyor

LA
Professional Surveyor

Ronald J. Eidson 8-05-09
Professional Surveyor

Certificate No. GARY G. EIDSON 12641
RONALD J. EIDSON 3239

RECEIVED

DISTRICT I
1625 N. FRENCH DR., HOBBS, NM 88240

NOV 06 2009

State of New Mexico
Energy, Minerals and Natural Resources Department

Form C-102

Revised October 12, 2005

DISTRICT II
1301 W. GRAND AVENUE, ARTESIA, NM 88210

HOBBSOCD

OIL CONSERVATION DIVISION

Submit to Appropriate District Office

11885 SOUTH ST. FRANCIS DR.

State Lease - 4 Copies

Santa Fe, New Mexico 87505

Fee Lease - 3 Copies

DISTRICT III
110 BRAZOS RD., AZTEC, NM 87410

DISTRICT IV
11885 S. ST. FRANCIS DR., SANTA FE, NM 87505

WELL LOCATION AND ACREAGE DEDICATION PLAT

AMENDED REPORT

API Number 30-025-39489	Pool Code 78760	Pool Name House; Tubb
Property Code 36908	Property Name MAGNOLIA	Well Number 3
OGRID No. 873	Operator Name APACHE CORPORATION	Elevation 3582'

Surface Location

UL or lot No.	Section	Township	Range	Lot Idn	Feet from the	North/South line	Feet from the	East/West line	County
E	11	20-S	38-E		2260	NORTH	330	WEST	LEA

Bottom Hole Location If Different From Surface

UL or lot No.	Section	Township	Range	Lot Idn	Feet from the	North/South line	Feet from the	East/West line	County

Dedicated Acres	Joint or Infill	Consolidation Code	Order No.
40			

NO ALLOWABLE WILL BE ASSIGNED TO THIS COMPLETION UNTIL ALL INTERESTS HAVE BEEN CONSOLIDATED OR A NON-STANDARD UNIT HAS BEEN APPROVED BY THE DIVISION

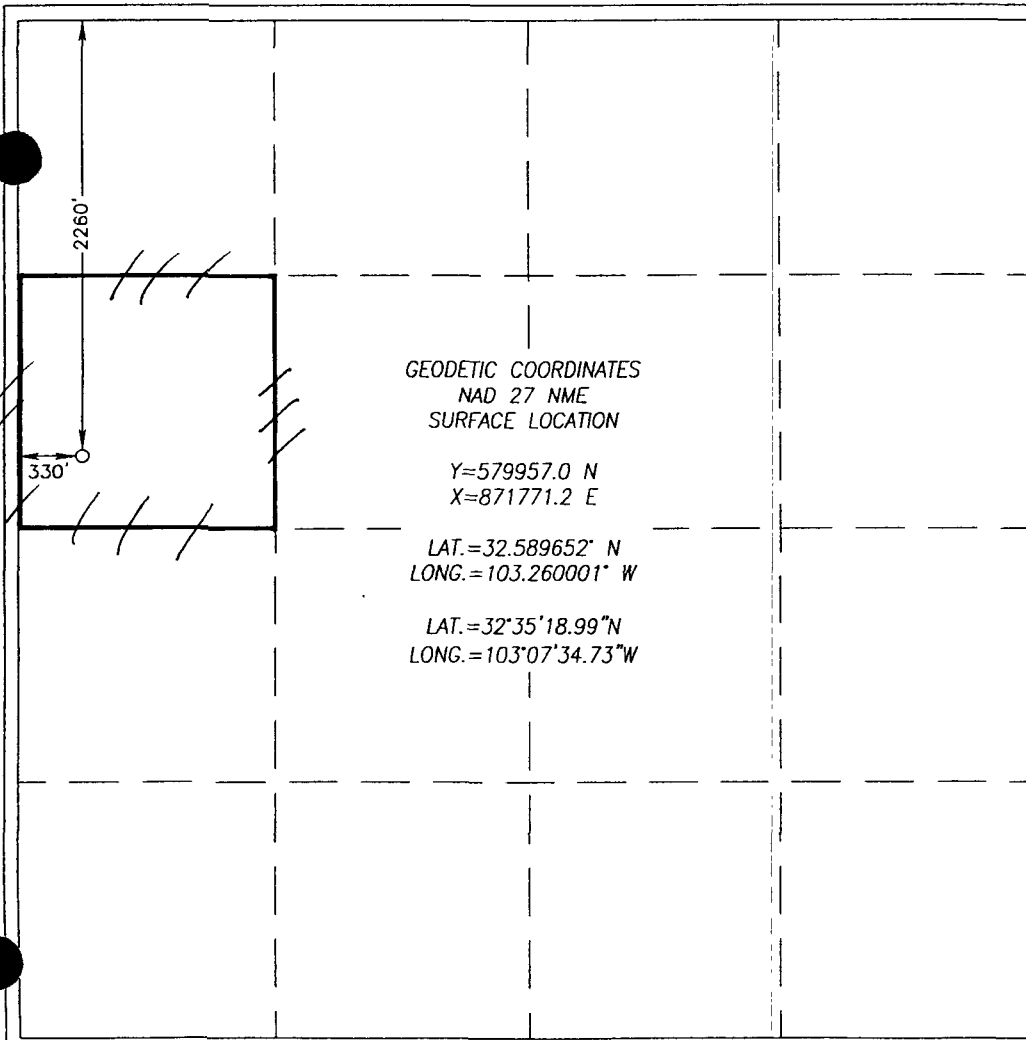

OPERATOR CERTIFICATION

I hereby certify that the information herein is true and complete to the best of my knowledge and belief, and that this organization either owns a working interest or unleased mineral interest in the land including the proposed bottom hole location or has a right to drill this well at this location pursuant to a contract with an owner of such mineral or working interest, or to a voluntary pooling agreement or a compulsory pooling order heretofore entered by the division.

S. Mackay 11/3/09
Signature Date

Sophie Mackay
Printed Name

SURVEYOR CERTIFICATION

I hereby certify that the well location shown on this plat was plotted from field notes of actual surveys made by me or under my supervision, and that the same is true and correct to the best of my belief.

RONALD J. EIDSON
JULY 30 2009
Date Surveyed
Signature & Seal
Professional Surveyor
Professional Surveyor
8-05-09
2009-11-0685

Certificate No. GARY G. EIDSON 12841
RONALD J. EIDSON 3239

RECEIVED

State of New Mexico
Energy, Minerals and Natural Resources Department

DISTRICT I
1625 N. FRENCH DR., HOBBS, NM 88240

DISTRICT II
1301 W. GRAND AVENUE, ARTESIA, NM 88210

DISTRICT III
1000 BRAZOS RD., AZTEC, NM 87410

DISTRICT IV
11885 S. ST. FRANCIS DR., SANTA FE, NM 87505

NOV 06 2009
HOBBSDO

OIL CONSERVATION DIVISION
11885 SOUTH ST. FRANCIS DR.
Santa Fe, New Mexico 87505

Form C-102
Revised October 12, 2005
Submit to Appropriate District Office
State Lease - 4 Copies
Fee Lease - 3 Copies

WELL LOCATION AND ACREAGE DEDICATION PLAT

AMENDED REPORT

API Number 30-025-39489	Pool Code 33250	Pool Name House; Drinkard
Property Code 36908	Property Name MAGNOLIA	Well Number 3
OGRID No. 873	Operator Name APACHE CORPORATION	Elevation 3582'

Surface Location

UL or lot No.	Section	Township	Range	Lot Idn	Feet from the	North/South line	Feet from the	East/West line	County
E	11	20-S	38-E		2260	NORTH	330	WEST	LEA

Bottom Hole Location If Different From Surface

UL or lot No.	Section	Township	Range	Lot Idn	Feet from the	North/South line	Feet from the	East/West line	County

Dedicated Acres 40	Joint or Infill	Consolidation Code	Order No.
-----------------------	-----------------	--------------------	-----------

NO ALLOWABLE WILL BE ASSIGNED TO THIS COMPLETION UNTIL ALL INTERESTS HAVE BEEN CONSOLIDATED
OR A NON-STANDARD UNIT HAS BEEN APPROVED BY THE DIVISION

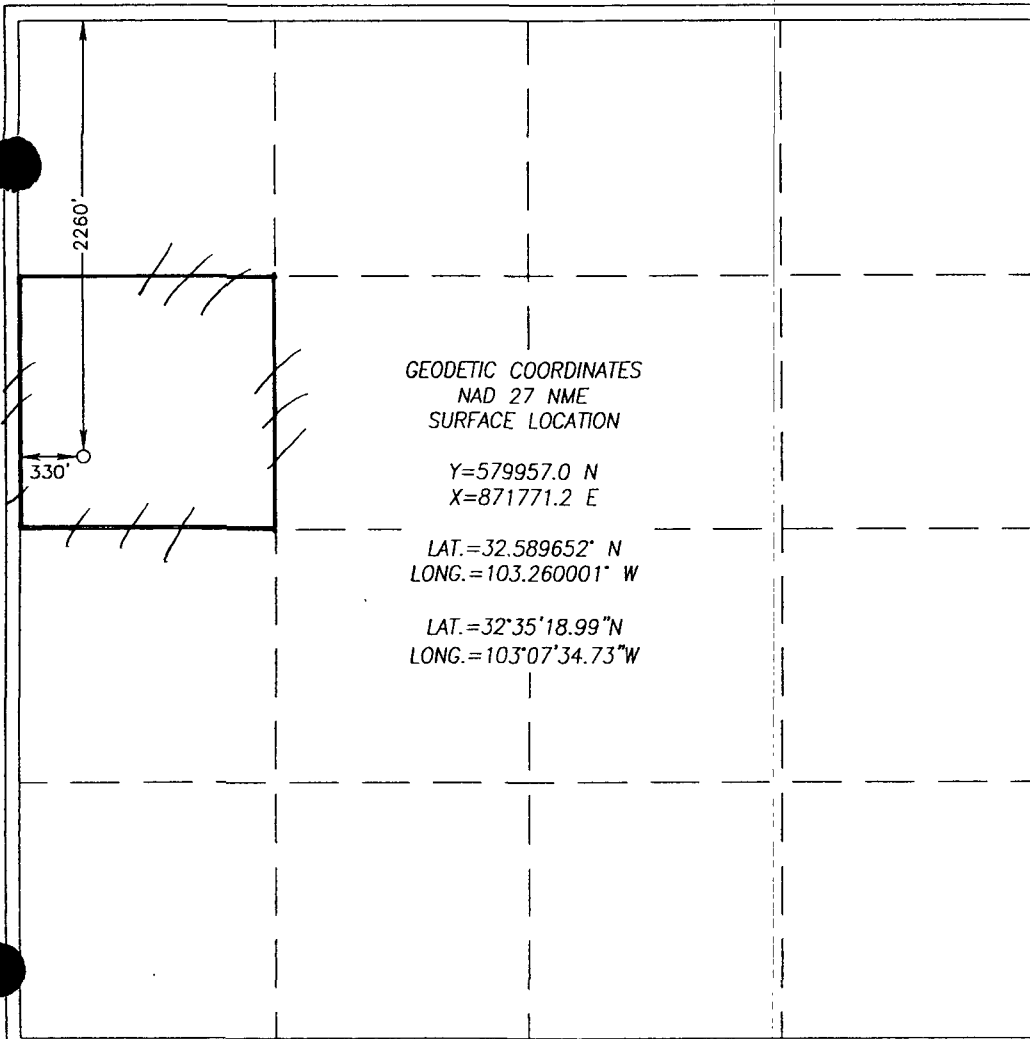

OPERATOR CERTIFICATION

I hereby certify that the information herein is true and complete to the best of my knowledge and belief, and that this organization either owns a working interest or unleased mineral interest in the land including the proposed bottom hole location or has a right to drill this well at this location pursuant to a contract with an owner of such mineral or working interest, or to a voluntary pooling agreement or a compulsory pooling order heretofore entered by the division.

S. Mackay 11/3/09
Signature Date

Sophie Mackay
Printed Name

SURVEYOR CERTIFICATION

I hereby certify that the well location shown on this plat was plotted from field notes of actual surveys made by me or under my supervision, and that the same is true and correct to the best of my belief.

RONALD J. EIDSON
NOV 05 2009
Date Surveyed
Signature & Seal
Professional Surveyor
LA
Ronald J. Eidson 8-05-09
09-11-0685

Certificate No. GARY G. EIDSON 12641
RONALD J. EIDSON 3239

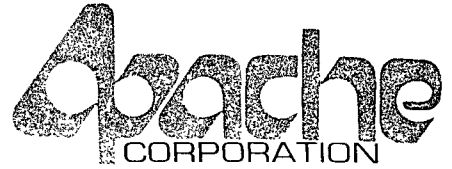

700 WARREN PLACE / SUITE 1500 / 6120 S YALE / TULSA, OKLAHOMA 74136-4224

WWW.APACHECORP.COM
Telephone (918) 491-4900

November 2, 2009

Mr. Paul Kautz
New Mexico Oil Conservation Division
1625 N. French Dr.
Hobbs, New Mexico 88240

RECEIVED

NOV 06 2009

HOBBSOCD

RE: Application for Exception for Downhole Commingling
Magnolia #3 - House Field - API 30-025-39489
Unit E, Section 11, T-20-S, R-38-E
Blinebry, Tubb, and Drinkard Pools
Lea County, New Mexico

Mr. Kautz:

I am proposing to use offset production allocation data to determine the allocation percentages used when downhole commingling the Blinebry, Tubb, and Drinkard Oil & Gas pools. I have enclosed the administrative application form (C-103) and attachments used to determine the new allocation method proposed for the Magnolia #3 completion. The ownership (WI, NRI, and ORRI) of these pools are identical in this well. The fluids from each of these three zones are compatible as seen in other surrounding commingled wells in this area. Commingling these fluids together will not damage the wellbore nor have any impact on the value of the total remaining production. The wells in this area are operated by a production lift system which maximizes production by keeping the well pumped off. This system can easily handle cross flow without encountering any problems. Overall, commingling will improve the efficiency of our present and future recovery operations.

This allocation method was found by calculating the cumulative and average production data for each individual zone in a nine section area surrounding the Magnolia #3. By analyzing the average oil, gas, and water production for the Blinebry, Tubb, and Drinkard pools, I was able to calculate the percentage production allocation for each zone. Please refer to the attached spreadsheets for my calculations. It is also noted that you approved the same allocation method for three other nearby offsets.

Thank you. If you have any questions or comments please contact me at (918) 491-4982 or e-mail at jeff.frederick@apachecorp.com.

Respectfully Submitted,

Jeff Frederick, P.E.
Production Engineer

Enclosures

Lease Name	Well Number	10DIGITAPI	Location	Cum Oil (BBL)			Cum Gas (MCF)			Cum Water (BBL)		
				Blinebry	Tubb	Drnkard	Blinebry	Tubb	Drnkard	Blinebry	Tubb	Drnkard
L D JONES	1	3002507722	1H 20S 38E SE NE	3476	0	0	186180	0	0	5043	0	0
PHILLIPS HOUSE STATE	1	3002507725	2O 20S 38E	0	0	100935	0	0	471023	0	0	25005
STATE U	1	3002507727	2P 20S 38E	0	0	157611	0	0	97687	0	0	184324
ARNOLD A	1	3002507761	11F 20S 38E	0	27025	670	0	1352396	0	0	4442	0
HOUSE B	1	3002507764	11P 20S 38E	0	9855	0	0	118752	0	0	0	0
BLANKENSHIP	1	3002507766	12E 20S 38E	0	0	54657	0	0	16638	0	0	7010
BLANKENSHIP	2	3002507767	12L 20S 38E	3791	0	134312	9124	0	1177187	2063	0	37126
BLANKENSHIP	3	3002507768	12M 20S 38E NE SW SW	4252	8553	39616	26660	45412	2435461	2879	14635	22235
CONE A	1	3002507770	12F 20S 38E	0	16597	206383	0	65480	235977	0	56289	83804
CONE B	1	3002507771	12J 20S 38E	0	0	239833	0	0	591551	0	0	69199
HESTER 12	3	3002507772	12O 20S 38E	0	0	150171	0	0	853402	0	0	32702
HESTER 12	2	3002507773	12N 20S 38E	0	0	82932	0	0	540453	0	0	17896
HESTER 12	1	3002512549	12K 20S 38E	0	0	97448	0	0	457760	0	0	16669
CROWN	1	3002520195	13B 20S 38E NW NW NE	0	7394	57149	0	36422	687081	0	0	11360
HOWSE C	1	3002522165	11H 20S 38E SE NE	0	0	26370	0	0	143078	0	0	6340
CONE B	2	3002525921	12G 20S 38E	0	0	398	0	0	86772	0	0	1460
L & M	1	3002528287	2L 20S 38E C S2 SW	0	9140	0	0	127083	0	0	0	0
HOUSE	1	3002531006	13D 20S 38E NW NW	32729	1117	35783	760019	6434	515800	15436	0	13278
SHARPS	1	3002534060	13M 20S 38E	37211	0	0	196372	0	0	34600	0	0
SHARPS	2	3002534061	13N 20S 38E	31691	0	0	133353	0	0	28528	0	0
JOE CAMEL	1	3002534160	13K 20S 38E NE SW	36736	0	0	63366	0	0	59531	0	0
BULL DURHAM	1	3002534187	14P 20S 38E S2 SE SE	46299	4790	0	1053007	0	0	40927	447	0
JOE CAMEL	2	3002534211	13F 20S 38E SW SE NW	18061	859	0	58569	2001	0	36998	321	0
DIAMONDBACK	1	3002534274	14J 20S 38E NW SE	28888	0	0	192404	0	0	31199	0	0
PEARL	1	3002534275	13J 20S 38E NW SE	10968	0	0	33710	0	0	26029	0	0
LUCKY STRIKE	1	3002534285	14I 20S 38E NE SE	76107	0	0	1040798	0	0	68515	0	0
CAPPS FEDERAL	2	3002534289	13O 20S 38E SW SE	32173	6814	0	140472	41438	0	24344	9266	0
BULL DURHAM	2	3002534363	14O 20S 38E SW SE	35630	25	0	315247	182	99	53796	0	0
CHESTERFIELD	1	3002534420	14H 20S 38E SE NE	26110	0	0	734103	37172	3664	36636	0	0
BUGLER	1	3002534506	13L 20S 38E NW NW SW	72031	413	0	428686	55843	0	37719	316	0
MOONEY	1	3002534569	13I 20S 38E NE SE	0	0	21264	0	0	31055	0	0	91044
PAIGE	1	3002534570	13P 20S 38E SE SE	7157	0	18663	14444	0	28766	16068	0	26466
VICEROY	1	3002534625	13E 20S 38E SW NW	29720	0	0	497293	0	0	75010	0	0
PALL MALL	1	3002534634	14A 20S 38E NE NE	0	0	29865	0	0	336474	0	0	73482
KOOL	1	3002534642	14B 20S 38E NW NE	35986	407	2436	327310	1878	3007	34773	0	0
PICAYUNE	1	3002534734	11J 20S 38E C NW SE	0	12856	24017	193	63583	369081	0	0	17895
ROITAN	1	3002534735	14G 20S 38E SW NE	23698	3871	0	567462	83613	0	53256	0	0
DREESSEN	1	3002534857	1G 20S 38E C SW NE	2199	0	0	7175	0	0	23039	0	0
MARLBORO	1	3002534968	14C 20S 38E S2 NE NW	579	0	0	6692	0	0	0	0	0
HOWSER	1	3002534970	1J 20S 38E C NW SE	1371	0	0	28097	0	0	35934	0	0
MERIT	1	3002535240	11O 20S 38E E2 SW SE	0	9027	0	0	564424	0	0	7350	0
BEECHNUT	1	3002535241	14E 20S 38E SE SW NW	540	0	0	2239	0	0	0	0	0
REDTAG	1	3002535333	2J 20S 38E NW NW SE	23459	3936	384	60972	9314	3892	3480	0	0
MERIT II	1	3002535448	11G 20S 38E C SW NE	1485	15873	21816	6848	24740	150566	0	11887	19464
DUKES	1	3002535614	11K 20S 38E E2 NE SW	0	7818	28814	0	38544	120251	0	8390	26341
REDTAG	2	3002535630	2K 20S 38E NE NE SW	13675	0	0	828126	0	0	2484	0	0
DIXIE QUEEN	1	3002536421	11P 20S 38E S2 SE SE	0	6860	0	0	482762	0	0	0	0
WHITE OWL	1	3002536689	2 20S 38E NW NW NW	29580	0	0	1099111	0	0	9450	0	0
BIG KICK	1	3002536745	13C 20S 38E W2 NE NW	13396	639	9213	200614	10082	62948	2410	0	2526
HESTER 12	6	3002536795	12N 20S 38E SW SE SW	23728	7353	8428	295604	163203	50078	20242	4795	4301
HESTER 12	4	3002536800	12O 20S 38E SW SW SE	14299	3626	3223	248388	90941	82478	30000	0	1771
SALEM	1	3002537316	3A 20S 38E SE NE NE	1638	0	8264	5455	0	24769	2557	0	945
JOE CAMEL	3	3002538033	13F 20S 38E NW SE NW	3226	1446	890	158200	132375	32284	4678	1271	735
HESTER 12	8	3002538076	12K 20S 38E SW NE SW	10716	2920	2798	109593	69730	44221	7818	8821	3409
HESTER 12	5	3002538211	12P 20S 38E NW SE SE	16621	4620	8651	158147	65948	61479	31425	4884	0
HESTER 12	7	3002538369	12N 20S 38E NE SE SW	4732	5512	2039	40486	38426	21525	13075	6563	7512
MELOT	1	3002538370	11C 20S 38E SW NE NW	3212	4130	1834	33069	25720	14700	15808	15358	14005
BULL DURHAM	3	3002538379	14P 20S 38E NE SE SE	5057	5302	0	51469	36731	0	613	0	0
BLANKENSHIP	4	3002538397	12L 20S 38E NE NW SW	2020	2172	4816	9176	15416	17122	6937	2869	2153
BLANKENSHIP	5	3002538399	12M 20S 38E SW SW SW	9264	3331	4067	34953	60020	180026	13718	3048	2288
BLANKENSHIP	6	3002538400	12L 20S 38E SW NW SW	5330	3687	825	22301	1122	40375	4779	351	6524
KOOL	2	3002538439	14B 20S 38E SW NW NE	5682	873	456	10073	16721	0	0	0	0
RHINO	2	3002538484	11N 20S 38E SE NE SW	6622	1751	3503	17974	11856	0	0	0	0
MAGNOLIA	1	3002538660	11E 20S 38E NE SW NW	3772	3219	2243	51486	9771	9635	13478	1784	21218
DIXIE QUEEN	2	3002538661	11P 20S 38E NE SE SE	6721	1772	1737	27270	11850	15962	0	0	0
HESTER 12	10	3002538662	12O 20S 38E NE SW SE	2851	58	461	17265	1224	3269	16856	648	1686
HESTER 12	11	3002538663	12P 20S 38E SW SE SE	1007	818	1455	54416	52800	4937	4393	5494	2887
BIG KICK	2	3002538664	13C 20S 38E SE NE NW	5168	832	2049	14519	0	36310	24921	9765	3253
HOUSE	2	3002538665	13D 20S 38E SE NW NW	3311	1424	0	19875	1707	0	0	0	0
LUCKY STRIKE	2	3002538688	14I 20S 38E SW NE SE	2374	303	0	12259	1370	0	0	0	0
BUGLER	2	3002538689	13L 20S 38E SW NW SW	3314	202	0	27386	2559	0	8984	822	0
MELOT	2	3002538700	11C 20S 38E NW NE NW	9867	2615	1027	24697	3612	10536	11904	10966	8223
HESTER 12	9	3002538791	12K 20S 38E NE NE SW	1187	775	2409	25797	3826	2754	13680	4236	6945
MAGNOLIA	2	3002539090	11D 20S 38E NE NW NW	559	179	1501	25507	13912	37875	6731	1442	1442
TOTALS				831,276	211,789	1,603,416	9,524,811	3,998,395	10,110,008	1,012,644	196,460	874,923
AVERAGES				11,233	2,862	21,668	128,714	54,032	136,622	13,684	2,655	11,823

Proposed Allocations	Oil	Gas	Water
Blinebry	31%	40%	49%
Tubb	8%	17%	9%
Drnkard	61%	43%	42%
TOTAL	100%	100%	100%