

ADOBE OIL COMPANY

1223 PETROLEUM LIFE BLDG.

MIDLAND, TEXAS

October 24, 1961

New Mexico Oil Conservation Commission
1000 Rio Brazos Road
Aztec, New Mexico

Gentlemen:

Re: Elliott #1
G-20-31-13
San Juan County

It has been determined that the N/2 of Section 20 contains only 293.66 acres and the attached revised Form C-128 is filed to show this. Copies of waivers from the offset operators and landowners are also attached.

Very truly yours,

ADOBE OIL COMPANY



A. T. Sindel

ATS:ds
Attachments

cc: USGS, Roswell, New Mex.



NUMBER OF COPIES RECEIVED	
DISTRIBUTION	
STATE	
FIL	
UNIT	
LAND OFFICE	
TRANSPORT	
PROBATION OFFICE	
OPERATOR	

NEW MEXICO OIL CONSERVATION COMMISSION
WELL LOCATION AND ACREAGE DEDICATION PLAT
 SEE INSTRUCTIONS FOR COMPLETING THIS FORM ON THE REVERSE SIDE

FORM C-128
 Revised 5/1/57

Revised Plat 10-23-61

SECTION A

Operator ADOBE OIL COMPANY		Lease Elliott		Well No. 1
Unit Letter G	Section 20	Township 31 NORTH	Range 13 WEST	County SAN JUAN
Actual Footage Location of Well: 1450 feet from the NORTH line and 1450 feet from the EAST line				
Ground Level Elev. 5802.0	Producing Formation Dakota	Pool Basin Dakota	Dedicated Acreage: 293.66 Acres	

Ref: GLO plat dated 9 July 1954

1. Is the Operator the only owner in the dedicated acreage outlined on the plat below? YES ☒ NO ☐ ("Owner" means the person who has the right to drill into and to produce from any pool and to appropriate the production either for himself or for himself and another. (65-3-29 (c) NMSA 1933 Comp.)
2. If the answer to question one is "no," have the interests of all the owners been consolidated by communitization agreement or otherwise? YES ☐ NO ☐ If answer is "yes," Type of Consolidation _____
3. If the answer to question two is "no," list all the owners and their respective interests below:

Owner	Land Description

SECTION B

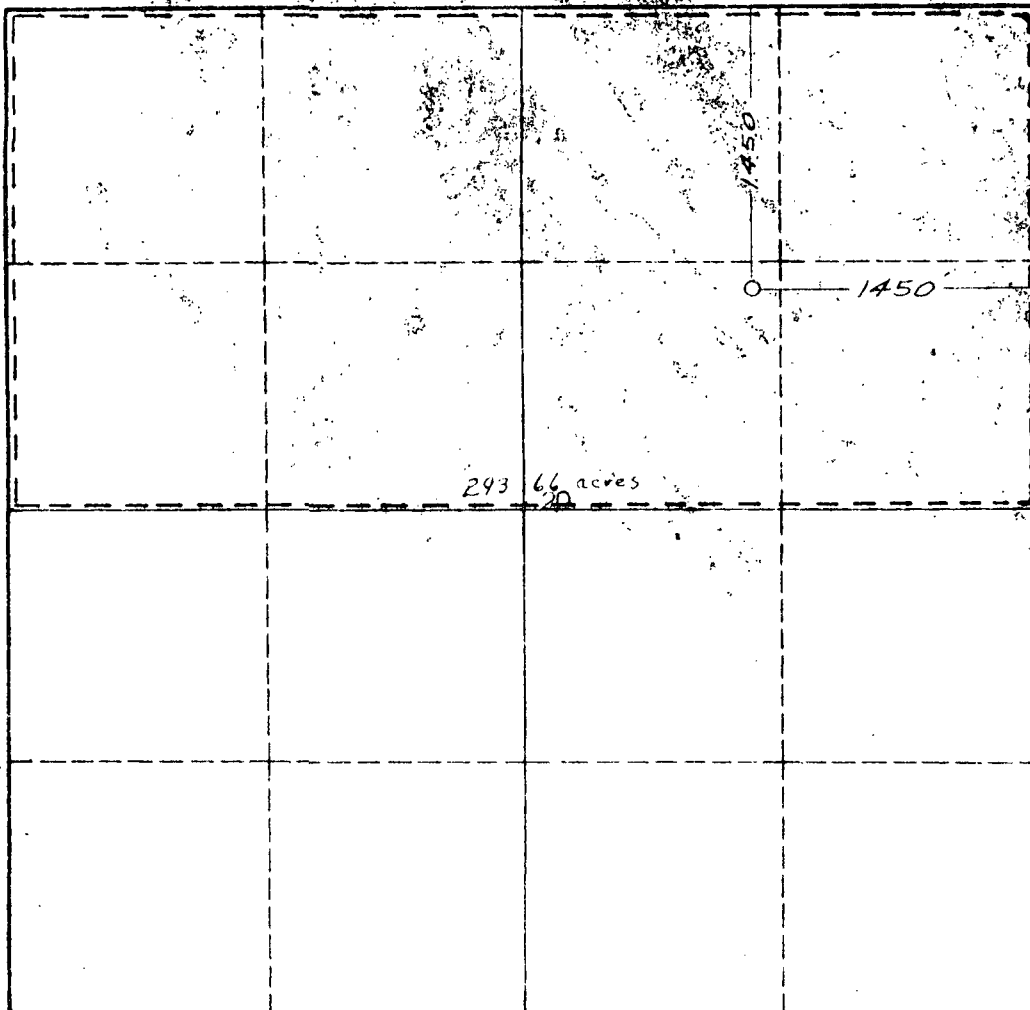

CERTIFICATION

I hereby certify that the information in SECTION A above is true and complete to the best of my knowledge and belief.

Name ATB...
Position Vice-President
Company Adobe Oil Company
Date November 29, 1960

I hereby certify that the well location shown on the plat in SECTION B was plotted from field notes of actual surveys made by me or under my supervision, and that the same is true and correct to the best of my knowledge and belief.

Date Surveyed 19 November 1960
Registered Professional Engineer and/or Land Surveyor James P. Leese
Certificate No. 1463

NUMBER OF COPIES RECEIVED	
DISTRIBUTION	
LAND OFFICE	
FILE	
U.S.G. BUREAU	
LAND OFFICE	
TRANSPORTATION	
OIL & GAS	
PRODUCTION OFFICE	
OPERATOR	

NEW MEXICO OIL CONSERVATION COMMISSION

FORM C-128
Revised 5/1/57

WELL LOCATION AND ACREAGE DEDICATION PLAT

SEE INSTRUCTIONS FOR COMPLETING THIS FORM ON THE REVERSE SIDE

Revised Plat 10-23-61

SECTION A

Operator ADOBE OIL COMPANY		Lease Elliott		Well No. 1	
Unit-Letter G	Section 20	Township 34 NORTH	Range 13 WEST	County SAN JUAN	
Actual Footage Location of Well: 1450 feet from the NORTH line and 1450 feet from the EAST line					
Ground Level Elev. 5802.0	Producing Formation Dakota		Pool Basin Dakota		Dedicated Acreage: 293.66 Acres

- Ref: GIO plat dated 9 July 1954
1. Is the Operator the only owner in the dedicated acreage outlined on the plat below? YES ☒ NO ☐ ("Owner" means the person who has the right to drill into and to produce from any pool and to appropriate the production either for himself or for himself and another. (65-3-29 (2) NMSA 1935 Comp.)
 2. If the answer to question one is "no," have the interests of all the owners been consolidated by communitization agreement or otherwise? YES ☐ NO ☐ If answer is "yes," Type of Consolidation _____
 3. If the answer to question two is "no," list all the owners and their respective interests below:

Owner	Land Description

SECTION B

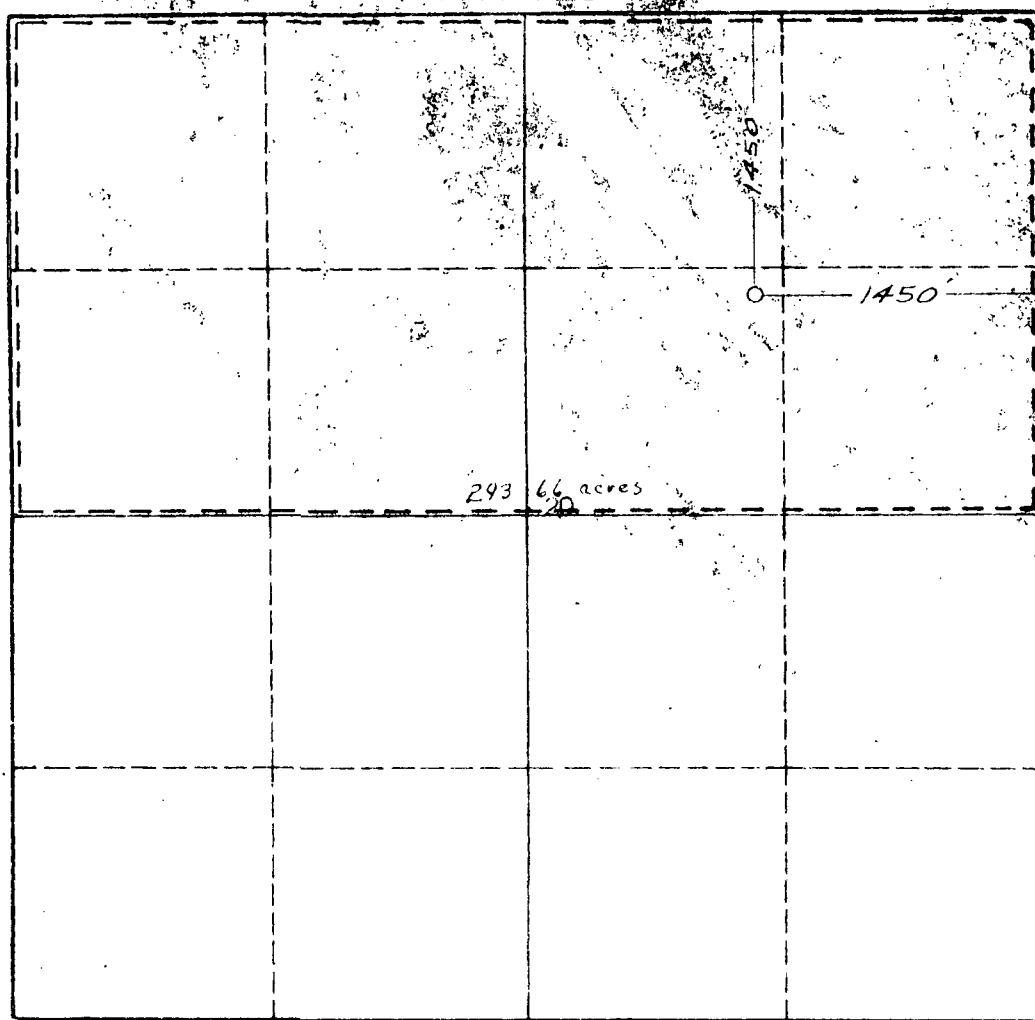

CERTIFICATION

I hereby certify that the information in SECTION A above is true and complete to the best of my knowledge and belief.

ATB

Name	
Position	Vice-President
Company	Adobe Oil Company
Date	November 29, 1960

I hereby certify that the well location shown on the plat in SECTION B was plotted from field notes of actual surveys made by me or under my supervision, and that the same is true and correct to the best of my knowledge and belief.

Date Surveyed	19 November 1960
Registered Professional Engineer and/or Land Surveyor	<i>James P. Leese</i> James P. Leese
Certificate No.	1463

0 330 660 990 1320 1650 1980 2310 2640 2000 1500 1000 500 0

ADOBE OIL COMPANY

1223 PETROLEUM LIFE BLDG.

MIDLAND, TEXAS

October 3, 1961

Century Drilling Company
405 Enterprise Building
Tulsa, Oklahoma

Re: Elliott Lease - N/2 Section 20,
T-31N, R-13W, San Juan County,
New Mexico

Gentlemen:

The captioned acreage contains only a total of 293.66 acres due to the fact that this section is not standard and due to this fact the New Mexico Oil Conservation Commission requires that we obtain permission from all offset operators to drill this acreage before they will approve the communitization agreement. If you have no objections to same would you please so signify in the space provided below.

Yours very truly,

ADOBE OIL COMPANY

J. L. Hooper

JLH:bjs

PERMISSION GRANTED THIS THE 19th.
DAY OF OCTOBER, 1961

CENTURY DRILLING COMPANY

By: E. Allen Phillips

OCT 4 1961