

DATE IN 9.1.10	SUSPENSE	ENGINEER RE	LOGGED IN 9.1.10	TYPE PLC	APP NO. 1024439401
-----------------------	----------	--------------------	-------------------------	-----------------	---------------------------

ABOVE THIS LINE FOR DIVISION USE ONLY

NEW MEXICO OIL CONSERVATION DIVISION
- Engineering Bureau -
1220 South St. Francis Drive, Santa Fe, NM 87505



MARALEX

ADMINISTRATIVE APPLICATION CHECKLIST

THIS CHECKLIST IS MANDATORY FOR ALL ADMINISTRATIVE APPLICATIONS FOR EXCEPTIONS TO DIVISION RULES AND REGULATIONS WHICH REQUIRE PROCESSING AT THE DIVISION LEVEL IN SANTA FE

Application Acronyms:

[NSL-Non-Standard Location] [NSP-Non-Standard Proration Unit] [SD-Simultaneous Dedication]
[DHC-Downhole Commingling] [CTB-Lease Commingling] [PLC-Pool/Lease Commingling]
[PC-Pool Commingling] [OLS - Off-Lease Storage] [OLM-Off-Lease Measurement]
[WFX-Waterflood Expansion] [PMX-Pressure Maintenance Expansion]
[SWD-Salt Water Disposal] [IPI-Injection Pressure Increase]
[EOR-Qualified Enhanced Oil Recovery Certification] [PPR-Positive Production Response]

- [1] **TYPE OF APPLICATION** - Check Those Which Apply for [A]
- [A] Location - Spacing Unit - Simultaneous Dedication
☐ NSL ☐ NSP ☒ SD
- Check One Only for [B] or [C]
- [B] Commingling - Storage - Measurement
☐ DHC ☐ CTB ☒ PLC ☒ PC ☐ OLS ☐ OLM
- [C] Injection - Disposal - Pressure Increase - Enhanced Oil Recovery
☐ WFX ☐ PMX ☐ SWD ☐ IPI ☐ EOR ☐ PPR
- [D] Other: Specify _____
- [2] **NOTIFICATION REQUIRED TO:** - Check Those Which Apply, or Does Not Apply
- [A] ☒ Working, Royalty or Overriding Royalty Interest Owners
- [B] ☐ Offset Operators, Leaseholders or Surface Owner
- [C] ☐ Application is One Which Requires Published Legal Notice
- [D] ☒ Notification and/or Concurrent Approval by BLM or SLO
 U.S. Bureau of Land Management - Commissioner of Public Lands, State Land Office
- [E] ☒ For all of the above, Proof of Notification or Publication is Attached, and/or,
- [F] ☐ Waivers are Attached

- [3] **SUBMIT ACCURATE AND COMPLETE INFORMATION REQUIRED TO PROCESS THE TYPE OF APPLICATION INDICATED ABOVE.**

[4] **CERTIFICATION:** I hereby certify that the information submitted with this application for administrative approval is **accurate** and **complete** to the best of my knowledge. I also understand that **no action** will be taken on this application until the required information and notifications are submitted to the Division.

Note: Statement must be completed by an individual with managerial and/or supervisory capacity.

DORIS NEY
Print or Type Name

Signature

Title

Date

e-mail Address

Production TECH. **9/1/10**
dney@maralexinc.com

District I
1625 N. French Drive, Hobbs, NM 88240
District II
1301 W. Grand Ave, Artesia, NM 88210
District III
1000 Rio Brazos Road, Aztec, NM 87410
District IV
1220 S. St Francis Dr, Santa Fe, NM
87505

State of New Mexico
Energy, Minerals and Natural Resources Department

Form C-107-B
Revised June 10, 2003

OIL CONSERVATION DIVISION

1220 S. St Francis Drive
Santa Fe, New Mexico 87505

Submit the original
application to the Santa Fe
office with one copy to the
appropriate District Office.

APPLICATION FOR SURFACE COMMINGLING (DIVERSE OWNERSHIP)

OPERATOR NAME: Maralex Resources, Inc.

OPERATOR ADDRESS: P.O. Box 338, Ignacio, CO 81137

APPLICATION TYPE:

☒ Pool Commingling ☐ Lease Commingling ☒ Pool and Lease Commingling ☐ Off-Lease Storage and Measurement (Only if not Surface Commingled)

LEASE TYPE: ☐ Fee ☐ State ☒ Federal

Is this an Amendment to existing Order? ☐ Yes ☒ No If "Yes", please include the appropriate Order No. _____
Have the Bureau of Land Management (BLM) and State Land office (SLO) been notified in writing of the proposed commingling
☒ Yes ☐ No

(A) POOL COMMINGLING

Please attach sheets with the following information

(1) Pool Names and Codes	Gravities / BTU of Non-Commingled Production	Calculated Gravities / BTU of Commingled Production		Calculated Value of Commingled Production	Volumes
Basin Fruitland Coal 71629	1026				
Basin Dakota 71599	Well has not been completed				
	Will be provided upon testing				

(2) Are any wells producing at top allowables? ☐ Yes ☒ No

(3) Has all interest owners been notified by certified mail of the proposed commingling? ☒ Yes ☐ No.

(4) Measurement type: ☒ Metering ☐ Other (Specify)

(5) Will commingling decrease the value of production? ☐ Yes ☒ No If "yes", describe why commingling should be approved

(B) LEASE COMMINGLING

Please attach sheets with the following information

(1) Pool Name and Code.

(2) Is all production from same source of supply? ☐ Yes ☐ No

(3) Has all interest owners been notified by certified mail of the proposed commingling? ☐ Yes ☐ No

(4) Measurement type: ☐ Metering ☐ Other (Specify)

(C) POOL and LEASE COMMINGLING

Please attach sheets with the following information

(1) Complete Sections A and E.

(D) OFF-LEASE STORAGE and MEASUREMENT

Please attached sheets with the following information

(1) Is all production from same source of supply? ☐ Yes ☐ No

(2) Include proof of notice to all interest owners.

(E) ADDITIONAL INFORMATION (for all application types)

Please attach sheets with the following information

(1) A schematic diagram of facility, including legal location.

(2) A plat with lease boundaries showing all well and facility locations. Include lease numbers if Federal or State lands are involved.

(3) Lease Names, Lease and Well Numbers, and API Numbers.

I hereby certify that the information above is true and complete to the best of my knowledge and belief.

SIGNATURE: Dennis Ney TITLE: Production Technologist DATE: 8/19/10

TYPE OR PRINT NAME Dennis Ney TELEPHONE NO.: 970-563-4000

E-MAIL ADDRESS: dneyc@maralexinc.com

NEW MEXICO OIL CONSERVATION DIVISION

**MARALEX RESOURCES, INC.'S
APPLICATION FOR ADMINISTRATIVE APPROVAL
FOR SURFACE COMMINGLING
GRACIA FEDERAL 8-L NO. 1 WELL (API No. 30-045-28809) and the
ONEDA NO. 1E WELL (API No. 30-045-34145)**

Maralex Resources, Inc. (OGRID No. 013998) intends to install a gas line from the Oneda No. 1E well in Unit L of Sec. 8, T26N, R11W and terminating at a field compressor site and Central Delivery Point (CDP) at the Gracia Federal 8-L No. 1 (8-L), also located in Unit L of Sec. 8, T26N, R11W. Both wells are dedicated to the W/2 of Section 8. Maralex Resources, Inc. is the operator of both wells. The layout of the facilities and mineral ownership of the dedicated acreage is shown on the schematic attached as Exhibit "A". Due to the diversified mineral ownership and the fact that the Oneda 1E will produce from the Basin Dakota (Pool No. 71599) while the 8-L is producing from the Basin Fruitland Coal (Pool No. 71629), in accordance with New Mexico Oil Conservation Division Rule 309-B.4, we are submitting this application for approval of the allocation of the production as outlined on the attached method.

In order to facilitate the most economic gas production levels from each well as well as increasing the total reserves recovered, compression is required. To be cost effective, efforts are being made to utilize a single compressor for both wells. This effort will produce a commingled gas stream delivered to the transmission company through a single sales meter. No commingling of liquids will occur.

Our intention is to allocate the gas sales and production volumes for each well based on a separate allocation meter on the Oneda No. 1E and the sales meter set at the outlet of the compressor located on the 8-L location. The monthly calculations to be used for the volume allocation are shown on Exhibit "B" attached hereto.

For purposes of revenue settlement, additional calculations based on the heat content of the individual gas streams (MMbtu) will be performed in order to facilitate proper credits being given the wells. A gas analysis will be obtained on a quarterly basis at approximately the same time as the transmission company samples the CDP. The monthly calculations to be used for revenue allocation are shown on Exhibit "C" attached to this application. The revenue allocation will affect working interest owners Pro NM Energy, Inc., XTO Energy, Inc. and Martin Proyect who all have an interest in the 8-L. Pro NM Energy, Inc. is the only working interest owner in the Oneda No. 1E well. The royalty and overriding royalty interest owners have identical interest in each of the wells.

The Bureau of Land Management, Enterprise Field Services and all interest owners in the leases are being advised of this application. Pursuant to New Mexico Oil Conservation Division Rule 309-B.4, we are asking for their concurrence to the allocation methods

PLC-190 28809
9/12/01 DKTA/FAC
71599
DKTA w/ Payroll
FAS
will NOT
77310
S. Galligan
5w/4
For
Doria
10/18/10

proposed and advising them that any objections to our proposal should be made within twenty (20) days.

Respectfully submitted by

MARALEX RESOURCES, INC.

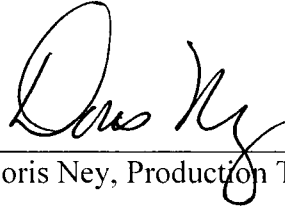
A handwritten signature in black ink, appearing to read "Doris Ney", is written over a horizontal line.

Doris Ney, Production Technologist

EXHIBIT "A"

Schematic of Facilities and Mineral Leases
For Allocation of Production

W/2 Section 8, T26N, R11W, NMPM
San Juan County, New Mexico

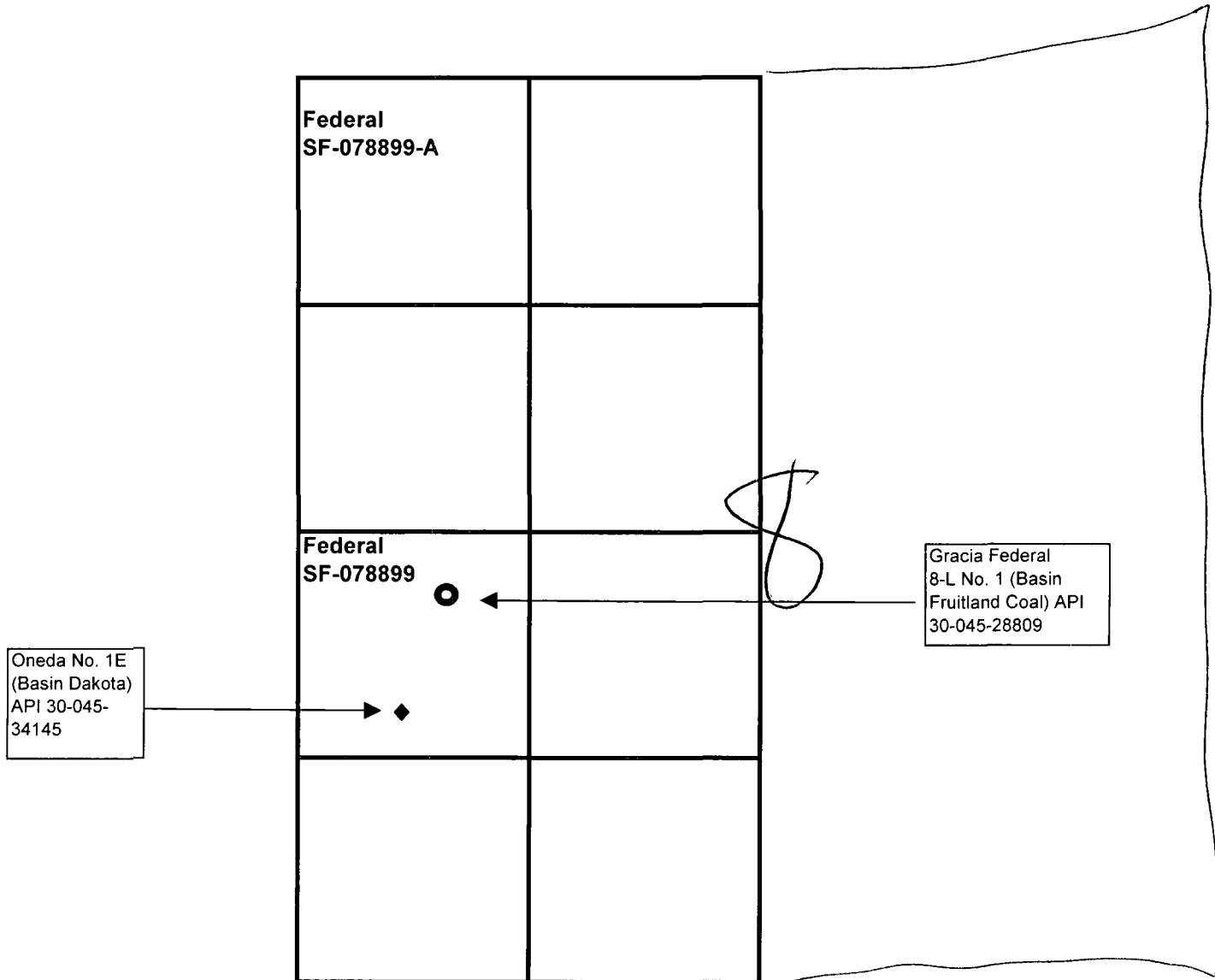
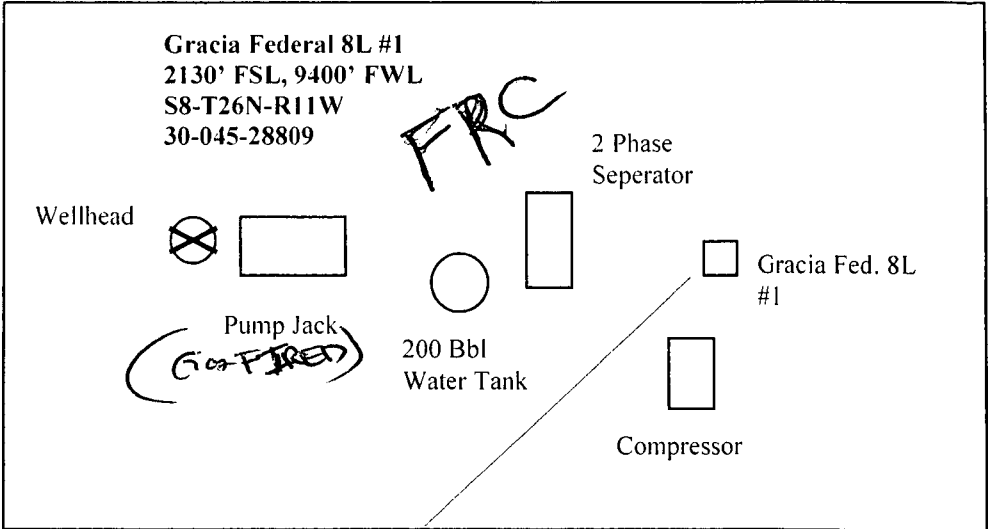
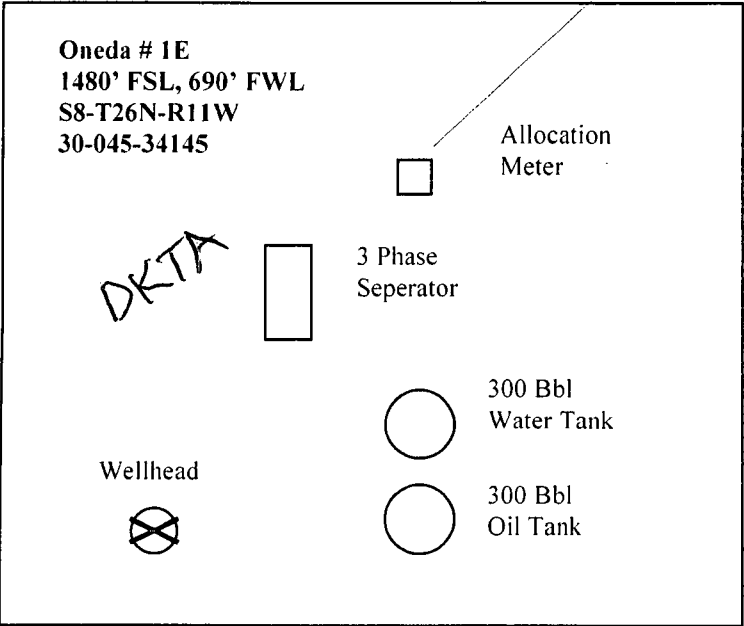

EXHIBIT "A"

Site Diagram
Gracia Federal 8L #1
CDP



Oneda Gas Line



**MARALEX RESOURCES, INC.'S
APPLICATION FOR ADMINISTRATIVE APPROVAL
FOR SURFACE COMMINGLING
GRACIA FEDERAL 8-L NO. 1 WELL (API 30-045-28809) and the
ONEDA NO. 1E WELL (API 30-045-34145)**

VOLUME ALLOCATION CALCULATIONS

1. Obtain TOTAL MONTHLY GAS SALES from CDP in MCF from transporter.
2. Obtain MONTHLY GAS VOLUME in MCF for Oneda No. 1E from independent chart integration company.
- ~~3.~~ Subtract TOTAL MONTHLY GAS VOLUME for Oneda No. 1E from the TOTAL MONTHLY GAS SALES from CDP to obtain the MONTHLY MCF PRODUCED by the Gracia Federal 8-L No. 1.
4. Add individual FUEL GAS FACTORS to each well based on flow time to obtain MONTHLY PRODUCTION VOLUME.
5. Result of Number 3 above represents allocated MONTHLY SALES VOLUMES for each of the wells.

*Put meters on
Both wells*

AFFIDAVIT OF MAILING

STATE OF COLORADO)
)ss
COUNTY OF LA PLATA)

DORIS NEY, authorized representative of Maralex Resources, Inc., being duly sworn and upon oath states as follows:

1. Maralex Resources, Inc. is submitting an Application for Administrative Approval for Surface Commingling and Approval of Method of Allocation of Production concerning the Gracia Federal 8-L No. 1 (API 30-045-28809) and the Oneda No. 1E (API No. 30-045-34145) wells in the W/2 of Section 8, Township 26 North, Range 11 West, San Juan County of New Mexico, to the New Mexico Oil Conservation Division.
2. The Application concerns the commingling of production from the Basin Fruitland Coal formation (Gracia Federal 8-L No. 1) and the Basin Dakota formation (Oneda No. 1E) underlying two federal leases (SF-078899-0 and SF-078899-A).
3. The royalty ownership and the overriding royalty ownership in the two formations underlying the federal leases are identical. The working interest ownership differs as to the interests owned by XTO Energy, Inc., Martin and Caroline Proyect and Pro NM Energy, Inc.
4. Pursuant to NMOCD Rule 309-B.A(4), notice of intent to commingle production is required to all interest owners in the subject lease and formations.
5. A list with the names and addresses of the royalty, overriding royalty and working interest owners, as well as the transporter (Enterprise Field Services) are attached hereto as Exhibit "A".
6. On behalf of Maralex Resources, Inc., I apprised each of the interest owners and the transporter of the Application for Administrative Approval for Surface Commingling and Approval of Method of Allocation of Production by memo to each on August 24, 2010, along with a copy of the

Application, by certified mail, return receipt requested. A copy of the memo is attached hereto as Exhibit "B".

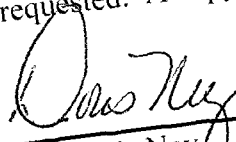

Doris Ney

SUBSCRIBED AND SWORN before me this 24th day of AUGUST, 2010.

NOTARY PUBLIC

My Commission Expires:

12/22/2013

EXHIBIT "A"

Unknown Owner

4K Trust
all int conveyed to F Graham

Pro NM Energy, Inc ORRI
460 St Michaels Dr #300
Santa Fe, NM 87505-

Pro NM Energy, Inc
460 St Michaels Dr #300
Santa Fe, NM 87505-

Armenhaus Inc
10021 Friendship Circle
Burton, TX 77835-5731

Atko Partners Ltd
260 IH 45 South, Suite A
Huntsville, TX 77340-

Marion R Alexander Martial Deduction
Oil & Gas Group/Houston Region
P O Box 2558-TX2-S033
Houston, TX 77252-8033

Jerry J Andrew
408 Longwoods
Houston, TX 77024-

Sally Lynne Walker Anderson
3710 River Farm Drive
West Lake Village, CA 91391-

Cornelia Davant Atwood
P O Box 206
Blessing, TX 77419-0206

Arthur Ashley Estate
Walter G Henderson Trustee

Archer Pearl Energy LLC
112 E Pecan St, #500
San Antonio, TX 78205-

William W Bramlett
and Juianne D Bramlett
16610 Interstate 45 South, Suite 224
The Woodlands, TX 77384-

Brenner Revocable Living Trust
Ralph A & Dorothy E Brenner
124 Wildwood Drive
Prescott, AZ 86305-

Pamela Gray Baldwin
c/o JPMorgan Chase Bank NA
P O Box 2558 TX2-S033
Houston, TX 77252-8033

James P Boldrick
23 Ridgewood Lane
Hilton Head, SC 29928-

Miles Boldrick
P O Box 10648
Midland, TX 79702-

Robert Edmund Beamon III
2603 Augusta Dr, Suite 1050
Houston, TX 77057-

Penelope Hess Butler
and husband, John R Butler Jr
4605 Post Oak Place, Suite 107
Houston, TX 77027-

Edward Charles Baumann
2410 Briarbrook
Houston, TX 77042-

Susan R Hess Baumann
2410 Briarbrook
Houston, TX 77042-

Kathryn Everett Bray Estate
6203 Marquita
Dallas, TX 75214-

Harry B Botts
address unknown

R E Beamon

Boldrick Family Properties LP
c/o Boldrick Management Co LLC
P O Box 10648
Midland, TX 79702-

Carol Anne Walker
4929 Beauchamp
San Diego, CA 92130-

Bennett W Cervin
4259 Bordeaux Ave
Dallas, TX 75205-

Jeremy S Davis
7539 Brompton
Houston, TX 77025-

Willie B Davis
622 S Gilbert Street
Edna, TX 77957-

Dry Creek Reserve Company
8013 South Adams Way
Littleton, CO 80122-

Waters S Davis III
c/o JPMorgan Chase Bank NA
P O Box 2558 TX2-S033
Houston, TX 77252-8033

Barbara Reese Dinges
508 Ironwood Forest Dr
Richmond, TX 77469-

Kathryn Davant Dodson
111 McGuire Cove
Clarksdale, MS 38614-9708

Thomas E Dunnam III
14618 Reigh Count St
San Antonio, TX 78248-1139

Dallas County Medical Society Alliance
5500 Swiss Avenue
Dallas, TX

Dallas Women's Club Foundation
7000 Park Lane
Dallas, TX 75225-

D & S Partnership
5728 Northbrook Drive
Plano, TX 75093-

William Louis Davant
P O Box 221
Blessing, TX 77419-

James E Davant DVM
P O Box 695
Blessing, TX 77419-0695

Elva Kalb Dumas Estate
c/o JPMorgan Chase Bank NA
P O Box 2558
Houston, TX 77252-8033

Robert Norman Dumble Jr

Gladys D Davis

Waters S Davis Jr Trust

Constance Sue Coke Elms
4306 Bretton Bay Lane
Dallas, TX 75287-

Barbara Leigh Farah
P O Box 42177
Houston, TX 77242-2177

Fondren Oil Company
Three Riverway, Suite 120
Houston, TX 77056-1909

Carolyn Davant Fricke
113 Bowie St
Port Lavaca, TX 77979-2606

FHW Oil and Gas Ltd
P O Box 22120
El Paso, TX 79913-

David V Frederking Irrevocable Trust
c/o JPMorgan Chase Bank NA
P O Box 2558, Mail Code TX2-S033
Houston, TX 77252-

Richard D Frederking Family Trust
c/o JPMorgan Chase Bank NA
P O Box 2558, TX2-S033
Houston, TX 77252-8033

Margaret Frederking Irrevocable Family
c/o JPMorgan Chase Bank NA
P O Box 2558, TX2-S033
Houston, TX 77252-8033

Donald E Fagan
51 Villa Jardin
San Antonio, TX 78230-2751

James L Fashing
2431 Memphis Ave
El Paso, TX 79930-

Four Star Oil & Gas Company
Attn: Chevron/Land Bus Unit
P O Box 4538
Houston, TX 77210-4538

James L Fashing Irrevocable Trust
4855 N Mesa St, Suite 122
El Paso, TX 79912-

Wilber & Helen V Frederking Trust
JPMorgan Chase Bank NA, Trustees
P O Box 2558
Houston, TX 77252-8033

Claudia Lundell Gilmer
101 Oak Meadow Drive
Georgetown, TX 78628-

Gugenheim Asset Trust
Edward V Pollack Trustee
199 Fremont Street, 21st Floor

Laura Gugenheim Trust
Bank of America NA
P O Box 2546

Frank D Graham
P O Box 7085
Dallas, TX 75209-

David H Gray
c/o JPMorgan Chase Bank NA
P O Box 2558 TX2=S033
Houston, TX 77252-8033

John L Gray
c/o JPMorgan Chase Bank NA
P O Box 2558 TX2-S033
Houston, TX 77252-8033

Richard A Groenendyke Jr
320 S Boston Ave, Suite 400
Tulsa, OK 74103-3704

Grover Family LP
P O Box 3666
Midland, TX 79702-

Laura A Gunn
13408 Vista del Prado
San Antonio, TX 78216-2227

James Earl Gardner

Grayfore Partners LP
P O Box 98670
Lubbock, TX 79499-8670

Marian N Harwell
112 E Pecan Street, Suite 500
San Antonio, TX 78205-

Kathryn Davant Higgins
316 Avalon Street
Port Lavaca, TX 77979-3717

Valorie Hundley
1306 Morton League Road
Richmond, TX 77469-1373

Marilyn L Hess
4019 Cinnamon Fern Ct
Houston, TX 77059-

Henry C Hess
4019 Cinnamon Fern Ct
Houston, TX 77059-

Stanley G Harris Jr Life Ins Trust
Harris Trust & Savings Bank Trustee
111 West Monroe St
Chicago, IL 60603-

Elizabeth L Howe

William D Haslbauer

Mary Doll Ingram Management Trust
Meredith Ingram Gartner, Trustee
483 North Post Oak Lane
Houston, TX 77024-

Betty T Johnston Marital Trust
245 Commerce Green #280
Sugarland, TX 77479-

W L Jennings
San Juan Royalty JV-90
P O Box 117
Abilene, TX 79604-

Tom E Johnson LP
P O Box 1688
Midland, TX 79702-

V A Johnston Family Trust
P O Box 925
Ralls, TX 79357-

Eula May Johnston Trust
Bank of America NA
P O Box 2546
Fort Worth, TX 76113-2546

Jones 2001 Trust
Texas Gulf Bank NA, Agent
P O Box 738
Lake Jackson, TX 77566-

J Johnston

John Hunter Jones
2023 Rue de St Tropez
Austin, TX 78746-

VA Johnston Ltd
P O Box 825
Ralls, TX 79357-

Jon Ervin Kalb
2207 Sunny Slope Dr
Austin, TX 78703-

Laurence Corbett Kelly Trust
Steve Coldwell Trustee
3239 North Verdugo Road
Glendale, CA 91208-1633

Kennedy Minerals Ltd
550 W Texas, Suite 1225
Midland, TX 79701-

Catherine Louise Coke Knight
P O Box 260
Wilson, WY 83014-

Heather M Kalb
Bank of Texas NA, Agent
P O Box 1588

Sherrill A Saxer Koken
c/o Susan C Saxer
546 N Wayne Ave
Wayne, PA 19087-

Linda Lundell Lindsey
P O Box 6315965
Nacogdoches, TX 75963-

Robert Walter Lundell
2450 Fondren #304
Houston, TX 77063-

Lindsay Production and Royalties Ltd
112 E Pecan Street, Suite 500
San Antonio, TX 78205-

Mary Kathryn Dunnam Ladewig
1373 Woodbrook Lane
Southlake, TX 76092-

James R Leeton Jr
San Juan Royalty JV-90
P O Box 10561
Midland, TX 79702-

Gwinn M Lewis
10919 Wickwild
Houston, TX 77024-

Gwinn McMahan Lewis Investment
3824 Cedar Springs Rd Suite 101-331
Dallas, TX 75219-

Laura Lee Matlock
1406 Buttonwood Drive
Fort Collins, CO 80525-

Louis G Mehr
1907 Tarpley Court
Katy, TX 77493-

Patsy R Mehr
P O Box 515
La Vernia, TX 78121-

John Bernard Morgan
12303 Wallingstone Lane
Austin, TX 78750-

Michael Charles Morgan
1111 Laurel Green
Missouri City, TX 77459-

Thomas V McMahan
P O Box 497
Houston, TX 77001-

Cynthia Gray Milani Estate
c/o JPMorgan Chase Bank NA
P O Box 2558 TX2-S033
Houston, TX 77252-8033

David Greer Morgan
3354 South Sutton Square
Stafford, TX 77477-

Gretchen K Moran
c/o Bank of Texas, Agent
P O Box 1588
Tulsa, OK 74101-

Minerals Management Service

Nordan Trust
112 E Pecan, Suite 500
San Antonio, TX 78205-

Northstar Production & Land LLC
Attn: Russell B Buchanan
P O Box 2454
Midland, TX 79702-

Martin and Caroline Proyect
411 Tano Road
Santa Fe, NM 87501-

Presbyterian Hospital of Dallas
8220 Walnut Hill, Suite 700
Dallas, TX 75231-

Mimi Ann Morgan Quinn
434 County Road 42
Sandy Point, TX 77583-

David Elbert Reese
2203 N Belmont
Richmond, TX 77469-

Catharine Gray Remenick
c/o JPMorgan Chase Bank NA
P O Box 2558 TX2-S033
Houston, TX 77252-8033

Rogers Family Trust
c/o David Rogers
4855 N Mesa
El Paso, TX 79912-

Rogers-Gibbard Trust
c/o Elaine G Howe
P O Box 624
Sulphur, OK 73086-0624

Elizabeth Goodwin Reese
7800 Nairn
Houston, TX 77074-

E R Richardson Estate

Carolyn Stack
1406 Buttonwood Drive
Fort Collins, CO 80525-

Lewis Paul Saxer
Life Estate
1126 Merrifield Drive
West Chester, PA 19380-6834

Susan C Saxer
546 N Wayne Ave
Wayne, PA 19087-

Raybourne Thompson Jr
6022 Crab Orchard Rd
Houston, TX 77057-

Wayne K Ware
4227 Wyndam Hill Dr
Suwanee, GA 30324-

Gladys Watford Trust
Anne V Pogson, Trustee
12112 Talmay Drive
Dallas, TX 75230-

Donald McClure Waite
1476 Grove Terrace
Winter Park, FL 32789-4066

XTO Energy Inc
810 Houston Street
Fort Worth, TX 76102-

Georgia M Smith
2339 Southgate
Houston, TX 77030-1137

Jessica Jones Stanley
13121 Delphinus Walk
Austin, TX 78732-

Tourmaline Exploration Company
2403 Tenderfoot Drive
Larkspur, CO 80118-

Alyssa Jane Walker
24052 Bessemer Street
Woodland Hills, CA 91367-

Priscilla Hess Watson
and husband, John S Watson
6200 Briar Rose
Houston, TX 77057-

L Doris Williams Trust
P O Box 8306
Houston, TX 77288-8306

Craig S Saxer
464 Schoolhouse Lane
Devon, PA 19333-

Ned Sayford Thompson
P O Box 235
Pollok, TX 75969-

Grace Keller Ware
777 North Post Oak Road #1804
Houston, TX 77024-3826

Eugenia Davant Wilson
561 Cass Street
Sulphur, LA 70663-1015

Rebecca Ann Reese Ward
280 W Renner #5011
Richardson, TX 75080-

XTO Energy Inc
810 Houston Street
Fort Worth, TX 76102-

Unknown Owner

Pro NM Energy, Inc ORRI
460 St Michaels Dr #300
Santa Fe, NM 87505-

Pro NM Energy, Inc
460 St Michaels Dr #300
Santa Fe, NM 87505-

Armenhaus Inc
10021 Friendship Circle
Burton, TX 77835-5731

Atko Partners Ltd
260 IH 45 South, Suite A
Huntsville, TX 77340-

Marion R Alexander Martial Deduction
Oil & Gas Group/Houston Region
P O Box 2558-TX2-S033
Houston, TX 77252-8033

Jerry J Andrew
408 Longwoods
Houston, TX 77024-

Sally Lynne Walker Anderson
3710 River Farm Drive
West Lake Village, CA 91391-

Cornelia Davant Atwood
P O Box 206
Blessing, TX 77419-0206

Arthur Ashley Estate
Walter G Henderson Trustee

Archer Pearl Energy LLC
112 E Pecan St, #500
San Antonio, TX 78205-

William W Bramlett
and Juianne D Bramlett
16610 Interstate 45 South, Suite 224
The Woodlands, TX 77384-

Brenner Revocable Living Trust
Ralph A & Dorothy E Brenner
124 Wildwood Drive
Prescott, AZ 86305-

Pamela Gray Baldwin
c/o JPMorgan Chase Bank NA
P O Box 2558 TX2-S033
Houston, TX 77252-8033

James P Boldrick
23 Ridgewood Lane
Hilton Head, SC 29928-

Miles Boldrick
P O Box 10648
Midland, TX 79702-

Robert Edmund Beamon III
2603 Augusta Dr, Suite 1050
Houston, TX 77057-

Penelope Hess Butler
and husband, John R Butler Jr
4605 Post Oak Place, Suite 107
Houston, TX 77027-

Edward Charles Baumann
2410 Briarbrook
Houston, TX 77042-

Susan R Hess Baumann
2410 Briarbrook
Houston, TX 77042-

Kathryn Everett Bray Estate
6203 Marquita
Dallas, TX 75214-

Harry B Botts
address unknown

R E Beamon

Boldrick Family Properties LP
c/o Boldrick Management Co LLC
P O Box 10648
Midland, TX 79702-

Carol Anne Walker
4929 Beauchamp
San Diego, CA 92130-

Bennett W Cervin
4259 Bordeaux Ave
Dallas, TX 75205-

Jeremy S Davis
7539 Brompton
Houston, TX 77025-

Willie B Davis
622 S Gilbert Street
Edna, TX 77957-

Dry Creek Reserve Company
8013 South Adams Way
Littleton, CO 80122-

Waters S Davis III
c/o JPMorgan Chase Bank NA
P O Box 2558 TX2-S033

Barbara Reese Dinges
508 Ironwood Forest Dr
Richmond, TX 77469-

Kathryn Davant Dodson
111 McGuire Cove
Clarksdale, MS 38614-9708

Thomas E Dunnam III
14618 Reigh Count St
San Antonio, TX 78248-1139

Dallas County Medical Society Alliance
5500 Swiss Avenue
Dallas, TX

Dallas Women's Club Foundation
7000 Park Lane
Dallas, TX 75225-

D & S Partnership
5728 Northbrook Drive
Plano, TX 75093-

William Louis Davant
P O Box 221
Blessing, TX 77419-

James E Davant DVM
P O Box 695
Blessing, TX 77419-0695

Elva Kalb Dumas Estate
c/o JPMorgan Chase Bank NA
P O Box 2558
Houston, TX 77252-8033

Gladys D Davis

Waters S Davis Jr Trust

Constance Sue Coke Elms
4306 Bretton Bay Lane
Dallas, TX 75287-

Barbara Leigh Farah
P O Box 42177
Houston, TX 77242-2177

Fondren Oil Company
Three Riverway, Suite 120
Houston, TX 77056-1909

Carolyn Davant Fricke
113 Bowie St
Port Lavaca, TX 77979-2606

FHW Oil and Gas Ltd
P O Box 22120
El Paso, TX 79913-

David V Frederking Irrevocable Trust
c/o JPMorgan Chase Bank NA
P O Box 2558, Mail Code TX2-S033
Houston, TX 77252-

Richard D Frederking Family Trust
c/o JPMorgan Chase Bank NA
P O Box 2558, TX2-S033
Houston, TX 77252-8033

Margaret Frederking Irrevocable Family
c/o JPMorgan Chase Bank NA
P O Box 2558, TX2-S033
Houston, TX 77252-8033

Donald E Fagan
51 Villa Jardin
San Antonio, TX 78230-2751

James L Fashing
2431 Memphis Ave
El Paso, TX 79930-

Four Star Oil & Gas Company
Attn: Chevron/Land Bus Unit
P O Box 4538
Houston, TX 77210-4538

James L Fashing Irrevocable Trust
4855 N Mesa St, Suite 122
El Paso, TX 79912-

Wilber & Helen V Frederking Trust
JPMorgan Chase Bank NA, Trustees
P O Box 2558
Houston, TX 77252-8033

Claudia Lundell Gilmer
101 Oak Meadow Drive
Georgetown, TX 78628-

Gugenheim Asset Trust
Edward V Pollack Trustee
199 Fremont Street, 21st Floor
San Francisco, CA 94105-6640

Laura Gugenheim Trust
Bank of America NA
P O Box 2546
Fort Worth, TX 76113-2546

Frank D Graham
P O Box 7085
Dallas, TX 75209-

David H Gray
c/o JPMorgan Chase Bank NA
P O Box 2558 TX2=S033

John L Gray
c/o JPMorgan Chase Bank NA
P O Box 2558 TX2-S033

Richard A Groenendyke Jr
320 S Boston Ave, Suite 400
Tulsa, OK 74103-3704

Grover Family LP
P O Box 3666
Midland, TX 79702-

Laura A Gunn
13408 Vista del Prado
San Antonio, TX 78216-2227

James Earl Gardner

Grayfore Partners LP
P O Box 98670
Lubbock, TX 79499-8670

Marian N Harwell
112 E Pecan Street, Suite 500
San Antonio, TX 78205-

Kathryn Davant Higgins
316 Avalon Street
Port Lavaca, TX 77979-3717

Valorie Hundley
1306 Morton League Road
Richmond, TX 77469-1373

Marilyn L Hess
4019 Cinnamon Fern Ct
Houston, TX 77059-

Henry C Hess
4019 Cinnamon Fern Ct
Houston, TX 77059-

Stanley G Harris Jr Life Ins Trust
Harris Trust & Savings Bank Trustee
111 West Monroe St
Chicago, IL 60603-

Elizabeth L Howe

William D Haslbauer

Mary Doll Ingram Management Trust
Meredith Ingram Gartner, Trustee
483 North Post Oak Lane
Houston, TX 77024-

Betty T Johnston Marital Trust
245 Commerce Green #280
Sugarland, TX 77479-

W L Jennings
San Juan Royalty JV-90
P O Box 117
Abilene, TX 79604-

Tom E Johnson LP
P O Box 1688
Midland, TX 79702-

V A Johnston Family Trust
P O Box 925
Ralls, TX 79357-

Eula May Johnston Trust
Bank of America NA
P O Box 2546
Fort Worth, TX 76113-2546

Jones 2001 Trust
Texas Gulf Bank NA, Agent
P O Box 738
Lake Jackson, TX 77566-

John Hunter Jones
2023 Rue de St Tropez
Austin, TX 78746-

VA Johnston Ltd
P O Box 825
Ralls, TX 79357-

Jon Ervin Kalb
2207 Sunny Slope Dr
Austin, TX 78703-

Laurence Corbett Kelly Trust
Steve Coldwell Trustee
3239 North Verdugo Road
Glendale, CA 91208-1633

Kennedy Minerals Ltd
550 W Texas, Suite 1225
Midland, TX 79701-

Catherine Louise Coke Knight
P O Box 260
Wilson, WY 83014-

Heather M Kalb
Bank of Texas NA, Agent
P O Box 1588
Tulsa, OK 74101-

Sherrill A Saxer Koken
c/o Susan C Saxer
546 N Wayne Ave

Linda Lundell Lindsey
P O Box 6315965
Nacogdoches, TX 75963-

Robert Walter Lundell
2450 Fondren #304
Houston, TX 77063-

Lindsay Production and Royalties Ltd
112 E Pecan Street, Suite 500
San Antonio, TX 78205-

Mary Kathryn Dunnam Ladewig
1373 Woodbrook Lane
Southlake, TX 76092-

James R Leeton Jr
San Juan Royalty JV-90
P O Box 10561
Midland, TX 79702-

Gwinn M Lewis
10919 Wickwild
Houston, TX 77024-

Gwinn McMahan Lewis Investment
3824 Cedar Springs Rd Suite 101-331
Dallas, TX 75219-

Laura Lee Matlock
1406 Buttonwood Drive
Fort Collins, CO 80525-

Louis G Mehr
1907 Tarpley Court
Katy, TX 77493-

Patsy R Mehr
P O Box 515
La Vernia, TX 78121-

John Bernard Morgan
12303 Wallingstone Lane
Austin, TX 78750-

Michael Charles Morgan
1111 Laurel Green
Missouri City, TX 77459-

Thomas V McMahan
P O Box 497
Houston, TX 77001-

Cynthia Gray Milani Estate
c/o JPMorgan Chase Bank NA
P O Box 2558 TX2-S033
Houston, TX 77252-8033

David Greer Morgan
3354 South Sutton Square
Stafford, TX 77477-

Gretchen K Moran
c/o Bank of Texas, Agent
P O Box 1588
Tulsa, OK 74101-

Minerals Management Service

Nordan Trust
112 E Pecan, Suite 500
San Antonio, TX 78205-

Northstar Production & Land LLC
Attn: Russell B Buchanan
P O Box 2454
Midland, TX 79702-

Presbyterian Hospital of Dallas
8220 Walnut Hill, Suite 700
Dallas, TX 75231-

Mimi Ann Morgan Quinn
434 County Road 42
Sandy Point, TX 77583-

David Elbert Reese
2203 N Belmont
Richmond, TX 77469-

Catharine Gray Remenick
c/o JPMorgan Chase Bank NA
P O Box 2558 TX2-S033
Houston, TX 77252-8033

Rogers Family Trust
c/o David Rogers
4855 N Mesa
El Paso, TX 79912-

Rogers-Gibbard Trust
c/o Elaine G Howe
P O Box 624
Sulphur, OK 73086-0624

Elizabeth Goodwin Reese
7800 Nairn
Houston, TX 77074-

E R Richardson Estate

Carolyn Stack
1406 Buttonwood Drive
Fort Collins, CO 80525-

Lewis Paul Saxer
Life Estate
1126 Merrifield Drive
West Chester, PA 19380-6834

Georgia M Smith
2339 Southgate
Houston, TX 77030-1137

Craig S Saxer
464 Schoolhouse Lane
Devon, PA 19333-

Susan C Saxer
546 N Wayne Ave
Wayne, PA 19087-

Jessica Jones Stanley
13121 Delphinus Walk
Austin, TX 78732-

Ned Sayford Thompson
P O Box 235
Pollok, TX 75969-

Raybourne Thompson Jr
6022 Crab Orchard Rd
Houston, TX 77057-

Tourmaline Exploration Company
2403 Tenderfoot Drive
Larkspur, CO 80118-

Grace Keller Ware
777 North Post Oak Road #1804
Houston, TX 77024-3826

Wayne K Ware
4227 Wyndam Hill Dr
Suwanee, GA 30324-

Alyssa Jane Walker
24052 Bessemer Street
Woodland Hills, CA 91367-

Eugenia Davant Wilson
561 Cass Street
Sulphur, LA 70663-1015

Gladys Watford Trust
Anne V Pogson, Trustee
12112 Talmay Drive
Dallas, TX 75230-

Priscilla Hess Watson
and husband, John S Watson
6200 Briar Rose
Houston, TX 77057-

Rebecca Ann Reese Ward
280 W Renner #5011
Richardson, TX 75080-

Donald McClure Waite
1476 Grove Terrace
Winter Park, FL 32789-4066

L Doris Williams Trust
P O Box 8306
Houston, TX 77288-8306

MARALEX RESOURCES, INC.

775 Goddard Avenue
P.O. Box 338
Ignacio, CO 81137
(970) 563-4000

VIA CERTIFIED MAIL – RETURN RECEIPT REQUESTED

DATE: August 24, 2010

TO: Royalty Interest Owner (U.S. Dept. of the Interior – Bureau of Land
Management)
Working Interest Owners (XTO Energy, Inc., Martin and Caroline Project)
Overriding Royalty Interest Owners (attached list)
Enterprise Field Services (transporter)

FROM: Doris Ney for Maralex Resources, Inc.

RE: APPLICATION FOR SURFACE COMMINGLING AND APPROVAL OF
METHOD OF ALLOCATION OF PRODUCTION

W/2 Section 8, T26N, R11W, San Juan County, New Mexico
Federal Lease Nos. SF-078899-0 and SF-078899-A

Gracia Federal 8-L No. 1 (NWSW Sec. 8, T26N, R11W) (Basin Fruitland Coal
Formation) and the
Oneda Federal No. 1E (NWSW Sec. 8, T26N, R11W) (Basin Dakota Formation)

San Juan County, New Mexico

Enclosed please find a copy of Maralex Resources, Inc.'s application for surface commingling of production from the above-referenced wells and proposed allocation calculations.

Please indicate your concurrence to the application and proposed method of allocation by signing, dating and returning one copy of this memo to our office. Pursuant to New Mexico Oil Conservation Division Rule 309-B.4, any objections to our proposal should be made within twenty (20) days. We appreciate your prompt attention to this matter.

_____ concurs with the application and accepts the allocation methods as described.

By: _____

DATE: _____

District III
1000 Rio Grande Blvd., Santa Fe, NM 87410
Phone: (505) 334-6178 Fax: (505) 334-6170

State of New Mexico
Energy, Minerals and Natural
Resources

Form C-145
Permit 108472

Oil Conservation Division
1220 S. St Francis Dr.
Santa Fe, NM 87505

Change of Operator

Previous Operator Information

OGRID: 18118
Name: PRO NM ENERGY INC
Address: 460 ST MICHAEL'S DR., #300
City, State, Zip: SANTA FE, NM 87505

New Operator Information

Effective Date: Effective on the date of approval by the OCD

OGRID: 13998
Name: MARALEX RESOURCES INC
Address: PO BOX 338
City, State, Zip: IGNACIO, CO 81137

I hereby certify that the rules of the Oil Conservation Division have been complied with and that the information on this form and the certified list of wells is true to the best of my knowledge and belief

Additionally, by signing below, MARALEX RESOURCES INC certifies that it has read and understands the following synopsis of applicable rules

Previous Operator

Signature: Jolene Dicks
Printed Name: Jolene Dicks
Title: Director of Operations
Date: 5/15/10 Phone: (505) 988-4471

New Operator

Signature: Doris Neuf
Printed Name: DORIS NEUF
Title: PRODUCTION TECHNICIAN
Date: 5/18/2010 Phone: 970-523-4000

NMOCD Approval

Electronic Signature: Charlie Perrin, District 3

Date: May 20, 2010

ChangeOp Comments

OGRID: [18118] PRO NM ENERGY INC
Permit Number: 108472
Permit Type: ChangeOp

Created By	Comment	Comment Date
KSHARP	Fax signed form C-145 to Aztec District office, 505-334-6170	5/17/2010

RECEIVED

Form 3160-5
(August 2007)

UNITED STATES
DEPARTMENT OF THE INTERIOR
BUREAU OF LAND MANAGEMENT

SEP 16 2010

FORM APPROVED
OMB No. 1004-0137
Expires: July 31, 2010

Farmington Field Office
Bureau of Land Management

SUNDRY NOTICES AND REPORTS ON WELLS
Do not use this form for proposals to drill or to re-enter an abandoned well. Use Form 3160-3 (APD) for such proposals.

5. Lease Serial No.
NMSF-078899

6. If Indian, Allottee or Tribe Name

SUBMIT IN TRIPLICATE - Other instructions on page 2.

1. Type of Well

☐ Oil Well ☒ Gas Well ☐ Other

2. Name of Operator
Maralex Resources, Inc.

3a. Address
P.O. Box 338, Ignacio, CO 81137

3b. Phone No. (include area code)
(970) 563-4000

4. Location of Well (Footage, Sec., T., R., M., or Survey Description)
Section 8, T26N, R11W (NWSW) 1480' FSL; 690' FWL

7. If Unit of CA/Agreement, Name and/or No.
NMN 74050

8. Well Name and No.
Oneda #1E

9. API Well No.
30-045-34145

10. Field and Pool or Exploratory Area
Basin Dakota/South Gallegos FS/PC

11. Country or Parish, State
San Juan County, NM

12. CHECK THE APPROPRIATE BOX(ES) TO INDICATE NATURE OF NOTICE, REPORT OR OTHER DATA

TYPE OF SUBMISSION

☐ Notice of Intent
☒ Subsequent Report
☐ Final Abandonment Notice

TYPE OF ACTION

<input type="checkbox"/> Acidize	<input type="checkbox"/> Deepen	<input type="checkbox"/> Production (Start/Resume)	<input type="checkbox"/> Water Shut-Off
<input type="checkbox"/> Alter Casing	<input type="checkbox"/> Fracture Treat	<input type="checkbox"/> Reclamation	<input type="checkbox"/> Well Integrity
<input type="checkbox"/> Casing Repair	<input checked="" type="checkbox"/> New Construction	<input type="checkbox"/> Recomplete	<input checked="" type="checkbox"/> Other Completion Sundry
<input type="checkbox"/> Change Plans	<input type="checkbox"/> Plug and Abandon	<input type="checkbox"/> Temporarily Abandon	
<input type="checkbox"/> Convert to Injection	<input type="checkbox"/> Plug Back	<input type="checkbox"/> Water Disposal	

13. Describe Proposed or Completed Operation: Clearly state all pertinent details, including estimated starting date of any proposed work and approximate duration thereof. If the proposal is to deepen directionally or recomplete horizontally, give subsurface locations and measured and true vertical depths of all pertinent markers and zones. Attach the Bond under which the work will be performed or provide the Bond No. on file with BLM/BIA. Required subsequent reports must be filed within 30 days following completion of the involved operations. If the operation results in a multiple completion or recompletion in a new interval, a Form 3160-4 must be filed once testing has been completed. Final Abandonment Notices must be filed only after all requirements, including reclamation, have been completed and the operator has determined that the site is ready for final inspection.)

6/15/10 - Perforate interval from 6074' to 6102' w/ .4", 4JSPF. All shots fired.

6/17/10 - Test lines to 550 psi for 30 minutes. Held. Pump 750 gal 7-1/2% HCl w/150 1.1 S.G. Biodegradable ball sealers evenly spaced throughout acid. Flush w/40 bbl water. Pump 2100 gal produced water to est rate (50 BPM @ 1800 psi). Pump 10000 gal prod water w/ 0.05 ppg Lite Prop 108 (14/40 mesh) - 500 lbs. Pump 40000 gal prod water w/0.1 ppg Lite Prop (14/40 mesh) - 4000 lbs. Pump 12000 gal prod water w/0.2ppg Lite Prop (14/40 mesh) - 2400 lbs. Pump 10000 gal prod water w/0.3 ppg Lite Prop (14/40 mesh) - 3000 lbs. Flush w/ 5931 gal of prod water. ISIP - 1334 psi, 5 min = 1091 psi, 10 min = 922 psi. Total load to recover = 1834 bbl.

7/14/10 - Land 2-3/8", J-55, 4.7#/ft tubing at 6139' KB. Release rig.

RCVD SEP 24 '10

OIL CONS. DIV.

DIST. 3

14. I hereby certify that the foregoing is true and correct. Name (Printed-Typed)

Doris Ney

Title Production Technologist

Signature

Date 09/16/2010

THIS SPACE FOR FEDERAL OR STATE OFFICE USE

Approved by

Title

Date

Conditions of approval, if any, are attached. Approval of this notice does not warrant or certify that the applicant holds legal or equitable title to those rights in the subject lease which would entitle the applicant to conduct operations thereon.

Office

Title 18 U.S.C. Section 1001 and Title 43 U.S.C. Section 1212, make it a crime for any person knowingly and willfully to make to any department or agency of the United States any false, fictitious or fraudulent statements or representations as to any matter within its jurisdiction.

(Instructions on page 2)

ACCEPTED FOR RECORD

SEP 17 2010

NMOCD

FARMINGTON FIELD OFFICE

District I
1625 N. French Dr., Hobbs, NM 88240
District II
1301 W. Grand Avenue, Artesia, NM 88210
District III
1000 Rio Brazos Rd., Aztec, NM 87410
District IV
1220 S. St. Francis Dr., Santa Fe, NM 87505

State of New Mexico
Energy, Minerals & Natural Resources

Oil Conservation Division
1220 South St. Francis Dr.
Santa Fe, NM 87505

Form C-104
Revised October 15, 2009

Submit one copy to appropriate District Office

☐ AMENDED REPORT

I. REQUEST FOR ALLOWABLE AND AUTHORIZATION TO TRANSPORT

¹ Operator name and Address Maralex Resources, Inc.		² OGRID Number 013998
		³ Reason for Filing Code/ Effective Date NW 7/14/2010
⁴ API Number 30 - 045-34145	⁵ Pool Name Basin Dakota	⁶ Pool Code 71599
⁷ Property Code 307827	⁸ Property Name Oneda	⁹ Well Number 1E

II. ¹⁰ Surface Location

UL or lot no. L	Section 8	Township 26N	Range 11W	Lot Idn	Feet from the 1480	North/South Line South	Feet from the 690	East/West line West	County San Juan
--------------------	--------------	-----------------	--------------	---------	-----------------------	---------------------------	----------------------	------------------------	--------------------

¹¹ Bottom Hole Location

UL or lot no.	Section	Township	Range	Lot Idn	Feet from the	North/South line	Feet from the	East/West line	County
¹² Lse Code F	¹³ Producing Method Code F	¹⁴ Gas Connection Date 7/14/2010	¹⁵ C-129 Permit Number	¹⁶ C-129 Effective Date	¹⁷ C-129 Expiration Date				

III. Oil and Gas Transporters

¹⁸ Transporter OGRID 151618	¹⁹ Transporter Name and Address Enterprise Field Services P.O. Box 4990, Farmington, NM 87499	²⁰ O/G/W G
		
DENIED		

IV. Well Completion Data

²¹ Spud Date 4/22/2010	²² Ready Date 7/14/2010	²³ TD 6262 KB	²⁴ PBDT 6253 KB	²⁵ Perforations 6074 - 6102	²⁶ DHC, MC
²⁷ Hole Size 12-1/4"	²⁸ Casing & Tubing Size 8-5/8" J-55 24#/ft	²⁹ Depth Set 353' KB	³⁰ Sacks Cement 250		
7-7/8"	5-1/2" J-55 17#/ft	6262' KB	920		
Tubing	2-3/8" J-55 4.7#/ft	6139' KB			

V. Well Test Data

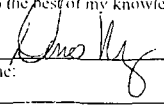
³¹ Date New Oil	³² Gas Delivery Date	³³ Test Date	³⁴ Test Length	³⁵ Tbg. Pressure	³⁶ Csg. Pressure
³⁷ Choke Size	³⁸ Oil	³⁹ Water	⁴⁰ Gas		⁴¹ Test Method well will be tested w/ first delivery
⁴² I hereby certify that the rules of the Oil Conservation Division have been complied with and that the information given above is true and complete to the best of my knowledge and belief. Signature: 			10-13-10 OIL CONSERVATION DIVISION		
Printed name: Doris Ney			Approved by: DENIED		
Title: Production Technologist			Approval Date: 10-13-10 BY: Amy Vermersch DATE: (505) 334-6178 Ext 110		
E-mail Address: Dney@maralexinc.com			out of compliance with Rules 9 due to inactive wells - incomplete information on C-104 drilling sundries		
Date: 10/6/2010			Phone: (970) 563-4000		

DISTRICT I
1625 N. French Dr., Hobbs, N.M. 88240

DISTRICT II
1301 W. Grand Ave., Artesia, N.M. 88210

DISTRICT III
1000 Rio Brazos Rd., Aztec, N.M. 87410

DISTRICT IV
1220 South St. Francis Dr., Santa Fe, NM 87505

State of New Mexico
Energy, Minerals & Natural Resources Department

OIL CONSERVATION DIVISION
1220 South St. Francis Dr. 12:30
Santa Fe, NM 87505

Form C-102
Revised October 12, 2005

Submit to Appropriate District Office
State Lease - 4 Copies
Fee Lease - 3 Copies

☐ AMENDED REPORT

WELL LOCATION AND ACREAGE DEDICATION PLAT

*API Number 30045-34145	*Pool Code 77310 / 71599	*Pool Name S. Gallagos FS West-Kates Pictured Cliffs / Basin Dakota
*Property Code 9417	*Property Name ONEDA	*Well Number 1-E
*OGRID No. 018118	*Operator Name PRO NEW MEXICO ENERGY	*Elevation 6147

¹⁰ Surface Location

UL or lot no.	Section	Township	Range	Lot Idn	Feet from the	North/South line	Feet from the	East/West line	County
L	B	26-N	11-W		1480	SOUTH	690	WEST	SAN JUAN

¹¹ Bottom Hole Location If Different From Surface

UL or lot no.	Section	Township	Range	Lot Idn	Feet from the	North/South line	Feet from the	East/West line	County
¹² Dedicated Acres 160 / 320			¹³ Joint or Infill Y		¹⁴ Consolidation Code C		¹⁵ Order No.		

NO ALLOWABLE WILL BE ASSIGNED TO THIS COMPLETION UNTIL ALL INTERESTS HAVE BEEN CONSOLIDATED
OR A NON-STANDARD UNIT HAS BEEN APPROVED BY THE DIVISION

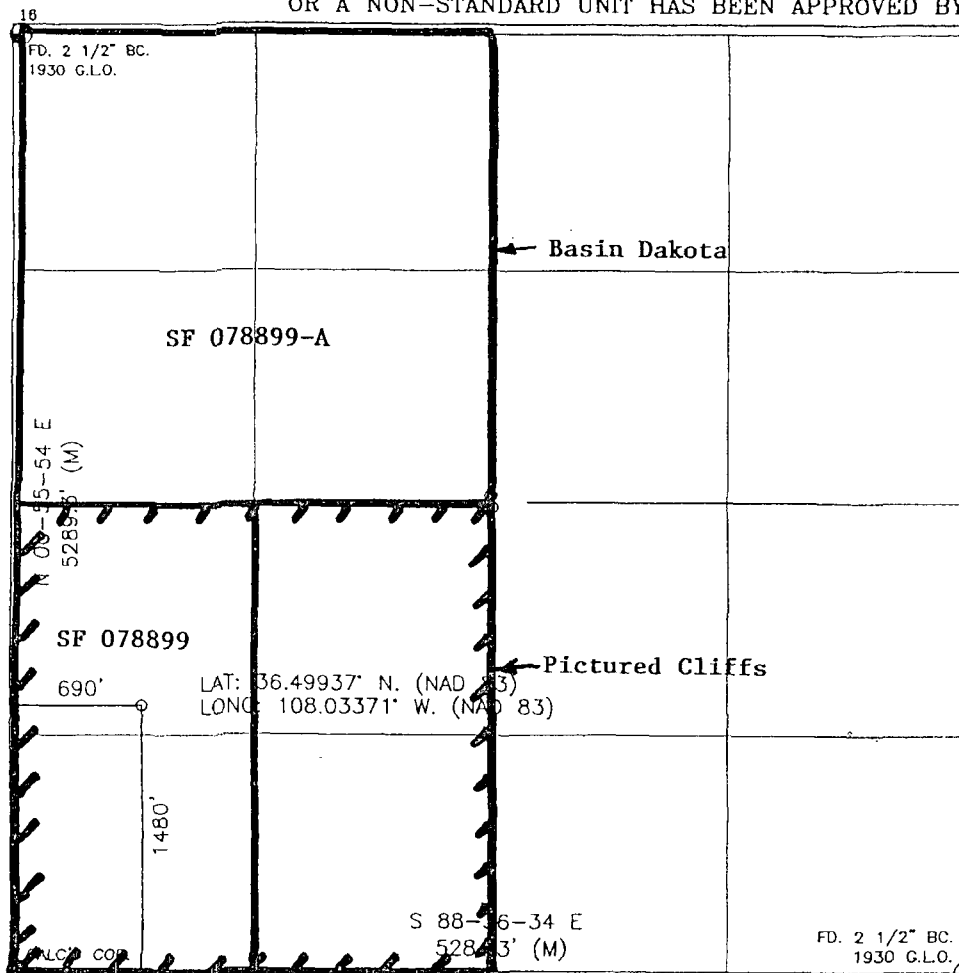

17 OPERATOR CERTIFICATION

I hereby certify that the information contained herein is true and complete to the best of my knowledge and belief, and that this organization either owns a working interest or unleased mineral interest in the land including the proposed bottom hole location or has a right to drill this well at this location pursuant to a contract with an owner of such a mineral or working interest, or to a voluntary pooling agreement or a compulsory pooling order heretofore entered by the division.

Dana S. Delventhal 1/12/07
Signature Date

Dana L. Delventhal, Agent
Printed Name

18 SURVEYOR CERTIFICATION

I hereby certify that the well location shown on this plat was plotted from field notes of actual surveys made by me or under my supervision, and that the same is true and correct to the best of my knowledge.

DATE OF SURVEY
SIGNATURE AND SEAL OF PROFESSIONAL SURVEYOR

8894

Certificate Number